

## ***DECLARATION OF POSTING***

**In re:** Petition to Vacate a portion of NE 99<sup>th</sup> Place  
**Vacation File No.:** V-2708  
**Proposed Ordinance:** 2019-0490  
**Petitioners:** Lake Washington School District

I, Leslie A. Drake, declare:

1. I am a Road Property Program Manager for the King County Department of Local Services, Road Services Division. I am over the age of eighteen, am competent to be a witness in this proceeding, and make this declaration based on my personal knowledge.
2. On the 2nd day of April 2020, I did post the attached **Notice of Hearing** for the proposed vacation of a portion of NE 99<sup>th</sup> Place at each end of the vacation area.

Location 1 – Eastern end of vacation area



Location 2 – Western end of vacation area



I declare under penalty of perjury under the laws of the State of Washington that the foregoing is true and correct to the best of my knowledge and belief.

Signed this 2nd day of April 2020, at Seattle Washington.

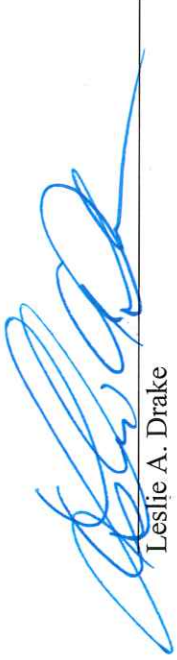

Leslie A. Drake



**NOTICE OF RESCHEDULED HEARING  
ON THE MATTER OF THE VACATION OF A PORTION OF RIGHT-OF-WAY:**

**NE 99<sup>th</sup> Place**

VACATION FILE V- 2708  
PROPOSED ORDINANCE (2019-0490)

Petitioners: Lake Washington School District No. 414

NOTICE IS HEREBY GIVEN that a proposed ordinance for the vacation of portions of NE 99<sup>th</sup> Place has been filed with the Clerk of the County Council.

A telephonic public hearing will be conducted before the King County Hearing Examiner, on **Thursday, April 30, 2020** at 10:00 am or soon thereafter. To connect to the conference, please call 1 + (206) 263-8114  
Conference ID: 5804817#. Questions can be directed to the Hearing Examiner's Office at (206) 477-0860.

The area to be vacated is described as follows:

That portion of NE 99<sup>th</sup> Place as shown on the Plat of Redmond Ridge Division 14, according to the Plat thereof recorded in Volume 232 of Plats, Pages 83 through 94, in King Count, Washington, under Recording No. 20060124000450, lying Easterly of the Easterly margin of Redmond Ridge Drive NE and abutting on Lots BP-23, BP-25, and BP-26 of said plat. The whole distance being about 0.000957587236 miles (or 26,696 square feet, more or less).  
The portion of NE 99<sup>th</sup> Place being vacated is approximately 375 feet long or 0.07102 miles long and contains .6125 acres, more or less.

**Containing an area of 26,680 square feet, more or less. The adjacent parcels are zoned UR-P-SO.**

**INFORMATION ON THIS PROPOSED ACTION CAN BE OBTAINED FROM KING COUNTY DEPARTMENT OF TRANSPORTATION ROAD SERVICES DIVISION:**

Leslie Drake

TELEPHONE: (206) 477-7764

EMAIL: [Leslie.drake@kingcounty.gov](mailto:Leslie.drake@kingcounty.gov)

DATED at Seattle, Washington, this 2<sup>nd</sup> day of April 2020.  
KING COUNTY COUNCIL, KING COUNTY, WASHINGTON

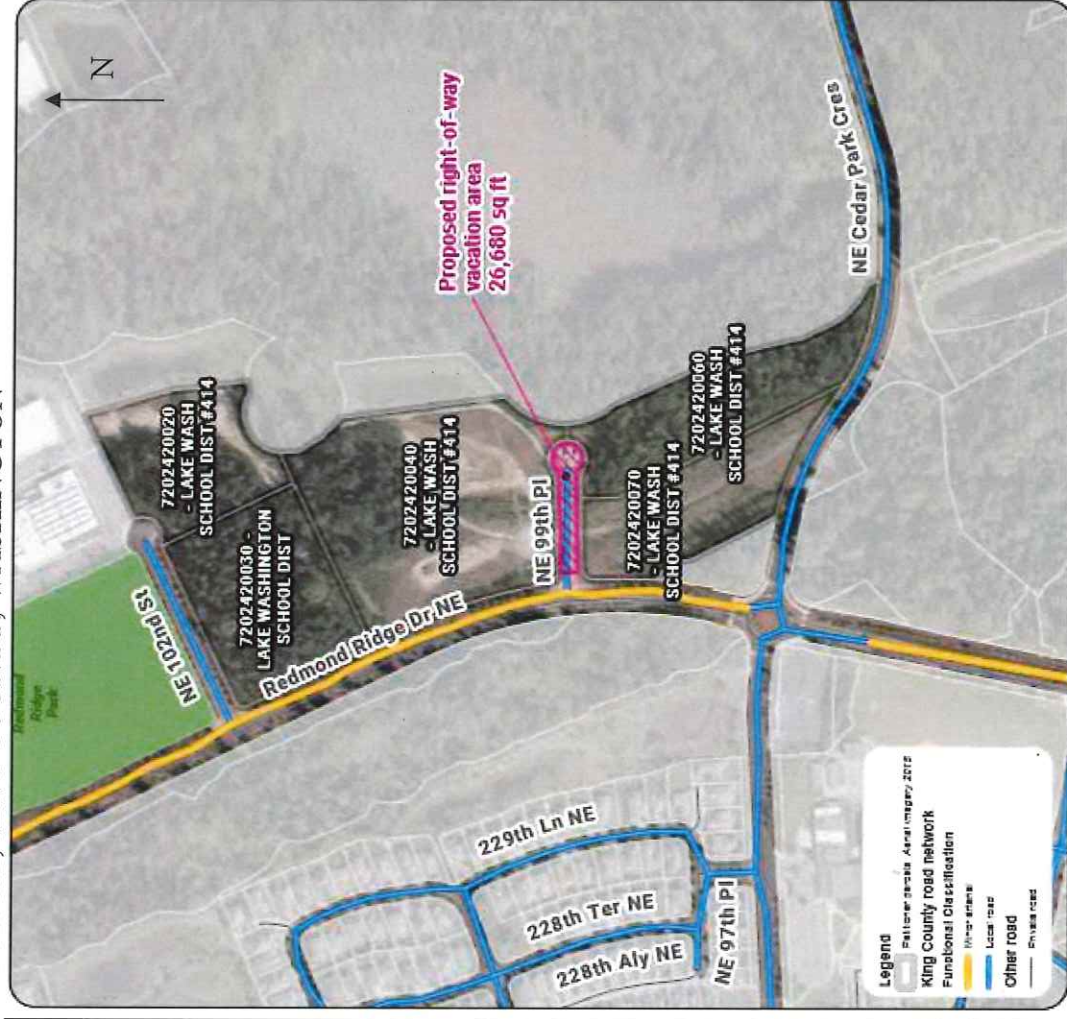

**RIGHT-OF-WAY VACATION**

For Informational Use Only

NE 99th Pl

Vacation File V-2708

S34, T26, R06

S03, T25, R06

Vacation Area

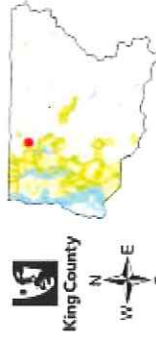

The information included on this map was taken, compiled by King County and from a variety of sources and is subject to change without notice. King County makes no representations or warranties, express or implied, as to accuracy, completeness, timeliness, or title to the use of such information.  
This document is not intended for use as a survey product. It is intended for informational purposes only and should not be used for legal, residential, or commercial purposes, including but not limited to, lot-line runs or lot splits. The results from the use of this map or information contained on this map, including any errors or omissions, are the responsibility of the user. Any use of this map or information on the map is prohibited without the permission of King County.