

ATTACHMENT B

SW 170TH STREET HALF STREET DESCRIPTION

(KING COUNTY JURISDICTIONAL AREA BEING ANNEXED TO THE CITY OF NORMANDY PARK)

All that portion of the southeast quarter of Section 25, Township 23 north, Range 3 east, W.M. in King County, Washington described as follows:

Beginning at the intersection of SW 170TH Street and 22ND Avenue SW, said intersection being at an angle point between the City of Normandy Park per Ordinance Number 30 and the City of Burien per Ordinance Number 10236;

Thence northerly and easterly along the centerline of SW 170TH Street, said centerline being also the northern limits of the City of Normandy Park per Normandy Park Ordinance Numbers 30 and King County Resolution Number 14030, to the southerly extension of the west line of Lot 18, Block 1, Assessor's Plat of Normandy Park Highlands, as filed in Volume 47, Pages 33 and 34, Records of King County, Washington;

Thence northerly along said southerly extension and west boundary of the City of Normandy Park per Resolution 14030, to a point on the north margin of SW 170TH Street, said point also being an angle point on the City of Burien southern limits per King County Ordinance Number 10236;

Thence west along said north margin and City of Burien limits per King County Ordinance 10236, to the center line of 22ND Avenue SW;

Thence south along said centerline of 22ND Avenue SW and City of Burien limits per King County Ordinance 10236, 30 feet more or less to the point of beginning.

The intention of this description is to encompass all remaining King County half street right-of-way of SW 170TH Street lying between the cities of Normandy Park and Burien.

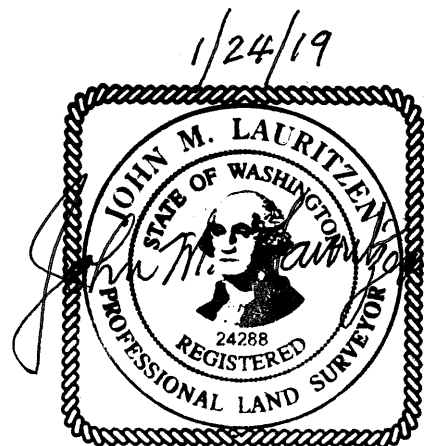

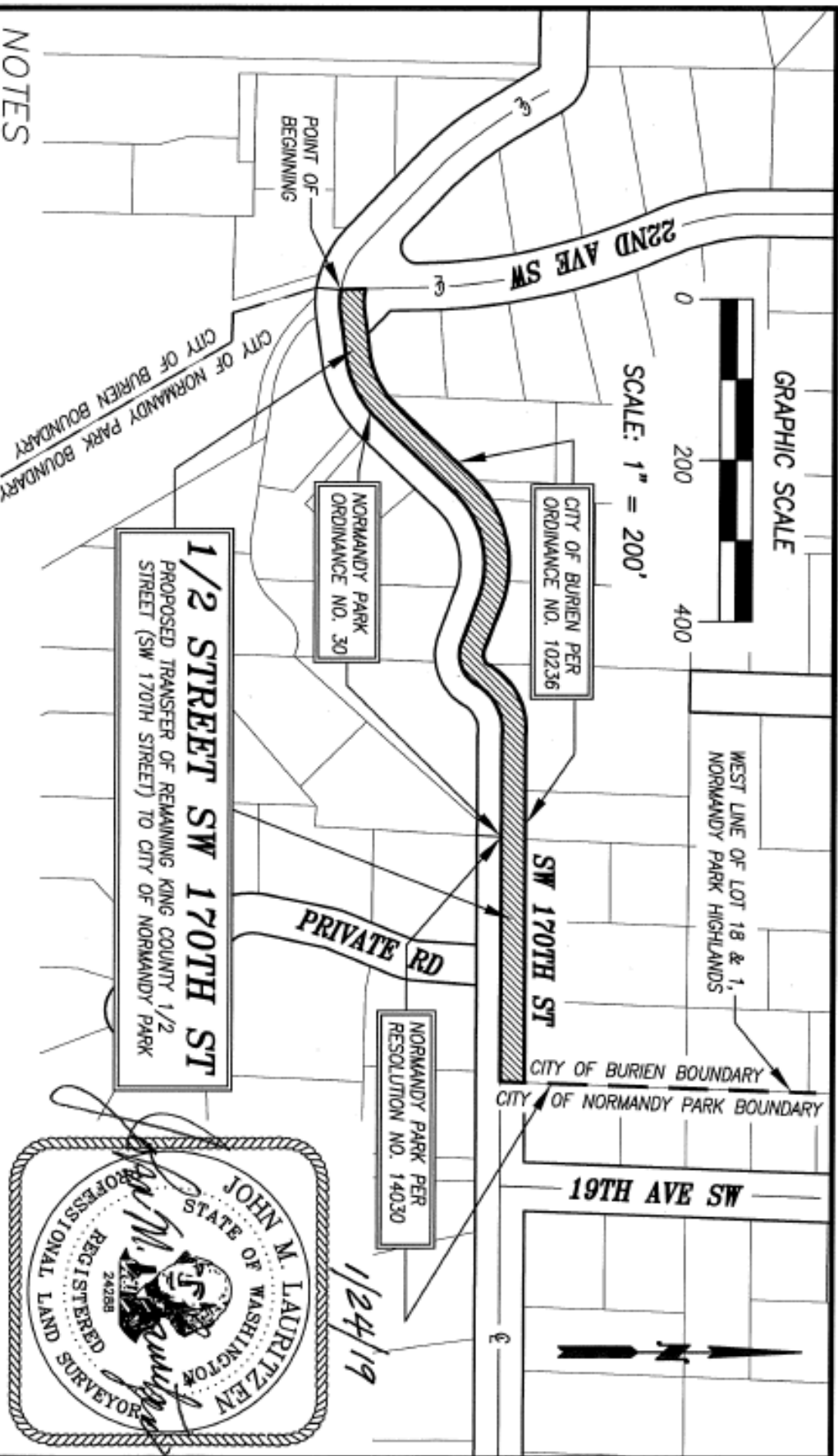

NOTES
 1.) SEE WRITTEN DESCRIPTION FOR LEGAL AREA DEFINITION.

KING COUNTY SURVEY UNIT
 DEPT. OF TRANSPORTATION
 ROADS DIVISION 206-296-6508 (OFFICE)
 155 MONROE AVE NE • RENTON • WA • 98056



1/2 STREET SW 170TH ST
 PROPOSED TRANSFER OF REMAINING KING COUNTY 1/2 STREET (SW 170TH STREET) TO CITY OF NORMANDY PARK



1/2 STREET EXHIBIT MAP			
SE 1/4, SEC. 25, T. 23N., R. 3E., W.M.			
DWN. BY	DATE	REV. BY	DATE
JKE	4/8/15		
DRAWING FILENAME	CHK. BY	F.B. NO.	JOB NO.
SW 170 STDWG	TSC	N/A	15034
PROJECT MANAGER			SCALE
T. CRAY			1" = 200'
SHT. NO.			1 of 1