



KING COUNTY

1200 King County Courthouse
516 Third Avenue
Seattle, WA 98104

Signature Report

October 31, 2005

Ordinance 15310

Proposed No. 2005-0400.1

Sponsors Lambert

1 AN ORDINANCE relating to the establishment of NE Tolt
2 Hill Road from a point approximately 1100 feet westerly of
3 the Snoqualmie river to a point approximately 1000 feet
4 easterly of the Snoqualmie river.

5
6

7 BE IT ORDAINED BY THE COUNCIL OF KING COUNTY:

8 SECTION 1. The director of the department of transportation has made an
9 examination of NE Tolt Hill Road from a point approximately 1100 feet westerly of the
10 Snoqualmie river to a point approximately 1000 feet easterly of the Snoqualmie river
11 along the course and description set forth below and has made a favorable report upon the
12 same, as required by RCW 36.81.050.

13 SECTION 2. Said road shown on Attachment A to this ordinance shall be
14 established as follows: From the beginning point, engineer's station 25+00, to a point
15 2100 feet easterly, being the centerline of NE Tolt Hill Road, engineer's station 46+00,
16 the road is established at not less than 100 feet in width, having a minimum of 50 feet of

17 such width on each side of the centerline, all exclusive of slopes for cuts and fills, and
18 except for the following:

19 A. Across the state-owned lands of the Snoqualmie river, not less than 47.34 feet
20 in width, having 23.67 feet of such width on either side of the centerline; and

21 B. Along the south side of NE Tolt Hill Road westerly of the realigned
22 intersection of West Snoqualmie River Road NE, no additional right-of-way is required.

23 NE Tolt Hill Road shall be established along the following described centerline:
24 Commencing at the southwest corner of the southeast quarter of the northeast quarter of
25 Section 20 Township 25 North, Range 7 East, W.M., being a calculated point, having
26 NAD83/91 coordinates of N234303.547, E1369182.030 according to King County
27 Survey; Thence N00°22'27"E along the west line of the SE 1/4 of the NE 1/4 of said
28 Section 20, a distance of 228.35 feet to Engineer's Station 22+63.45, being a point on the
29 centerline of existing NE Tolt Hill Road; Thence N86°47'13"E along the centerline of NE
30 Tolt Hill Road a distance of 144.33 feet to a monument in case, having coordinates of
31 N234539.977, E1369327.622, being the beginning of a curve, concave northerly (to the
32 left), having a radius of 1500 feet; Thence easterly on said curve through a central angle
33 of 03°31'21", an arc length of 92.22 feet to the Point of Beginning of this Establishment
34 centerline of "Realigned NE Tolt Hill Road" designated as Engineer's Station 25+00.00;
35 Thence continue easterly along said curve having a radius of 1500 feet, through a central
36 angle of 00°34'36", an arc length of 15.09 feet; Thence N82°41'16"E a distance of
37 1244.08 feet to the beginning of a curve, concave southerly (to the right), having a radius
38 of 2049.76 feet; Thence easterly on said curve through a central angle of 16°58'42", an
39 arc length of 607.40 feet to a point on the centerline of existing NE Tolt Hill Road;

Ordinance 15310

40 Thence S80°20'02"E along said centerline a distance of 233.43 feet to Engineer's Station
41 46+00.00, being the terminus of this centerline and road establishment.

42 Total length of 2100 feet = 0.398 miles

43 SECTION 3. The King County council finds that the establishment of said
44 roadway, along the course and description set forth, is a public necessity.

45

Ordinance 15310 was introduced on 9/26/2005 and passed by the Metropolitan King
County Council on 10/31/2005, by the following vote:

Yes: 12 - Mr. Phillips, Ms. Edmonds, Mr. von Reichbauer, Ms. Lambert, Mr.
Pelz, Mr. Dunn, Mr. Ferguson, Mr. Hammond, Mr. Gossett, Ms. Hague, Ms.
Patterson and Mr. Constantine

No: 0

Excused: 1 - Mr. Irons

KING COUNTY COUNCIL
KING COUNTY, WASHINGTON

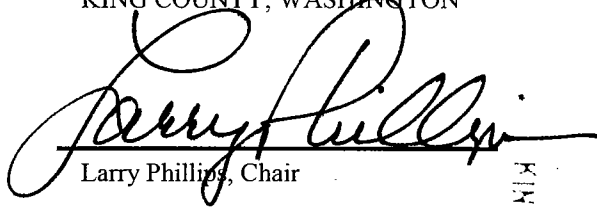

Larry Phillips, Chair

ATTEST:

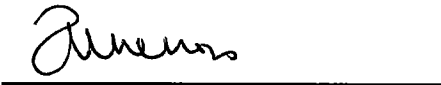

Anne Noris, Clerk of the Council

APPROVED this 3 day of NOVEMBER, 2005.

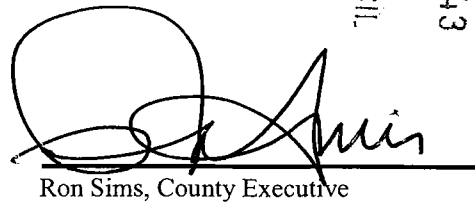

Ron Sims, County Executive

RECEIVED
2005 NOV -4 AM 8:43
CLERK
KING COUNTY COUNCIL

Attachments A. Establishment Plan Map

Establishment Plan

15310

Attachment H

2005

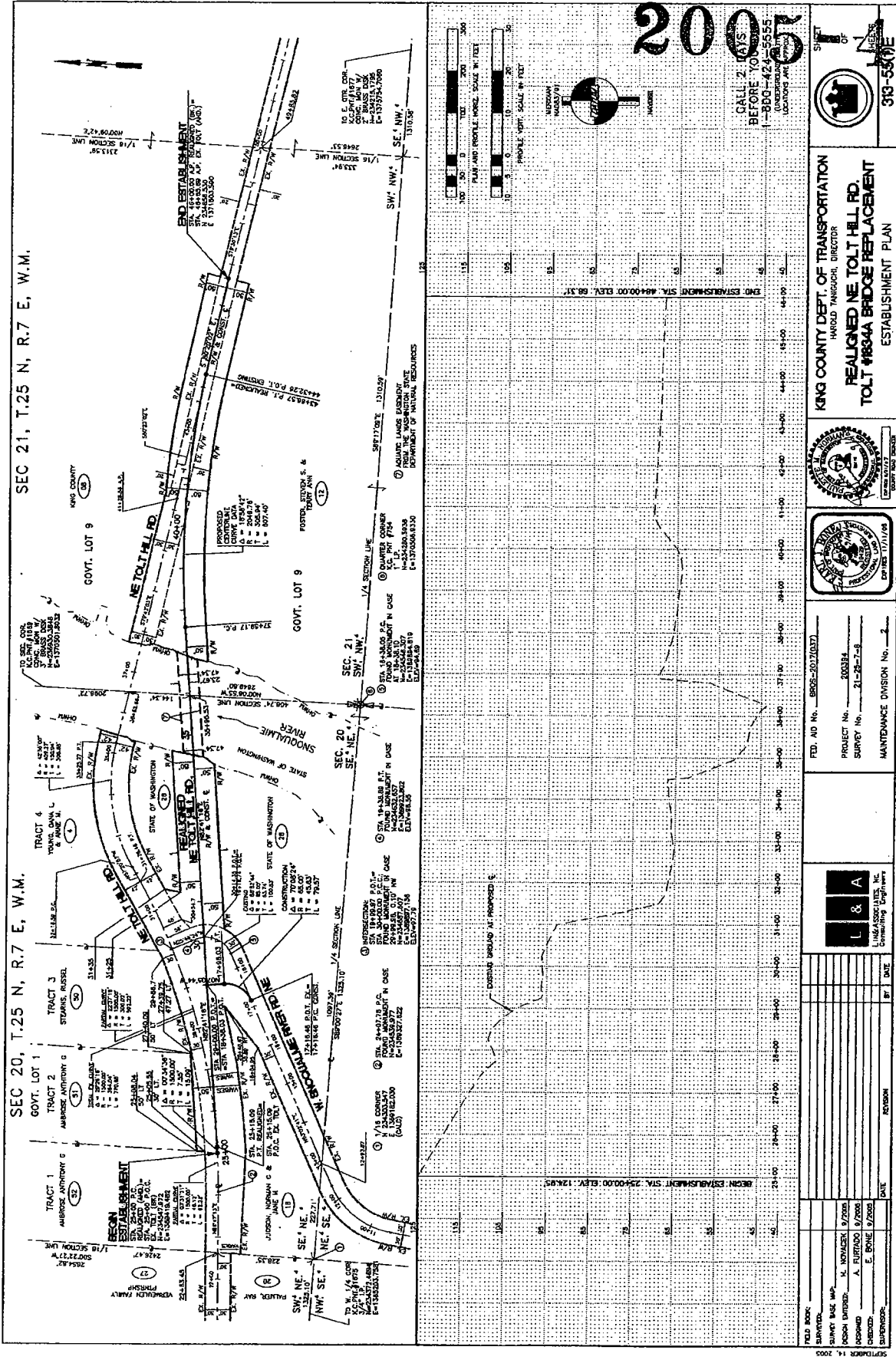

00