

Appendix B – Urban Reserve-Zoned Sites in King County

UR SITES IN KING COUNTY—AREA A

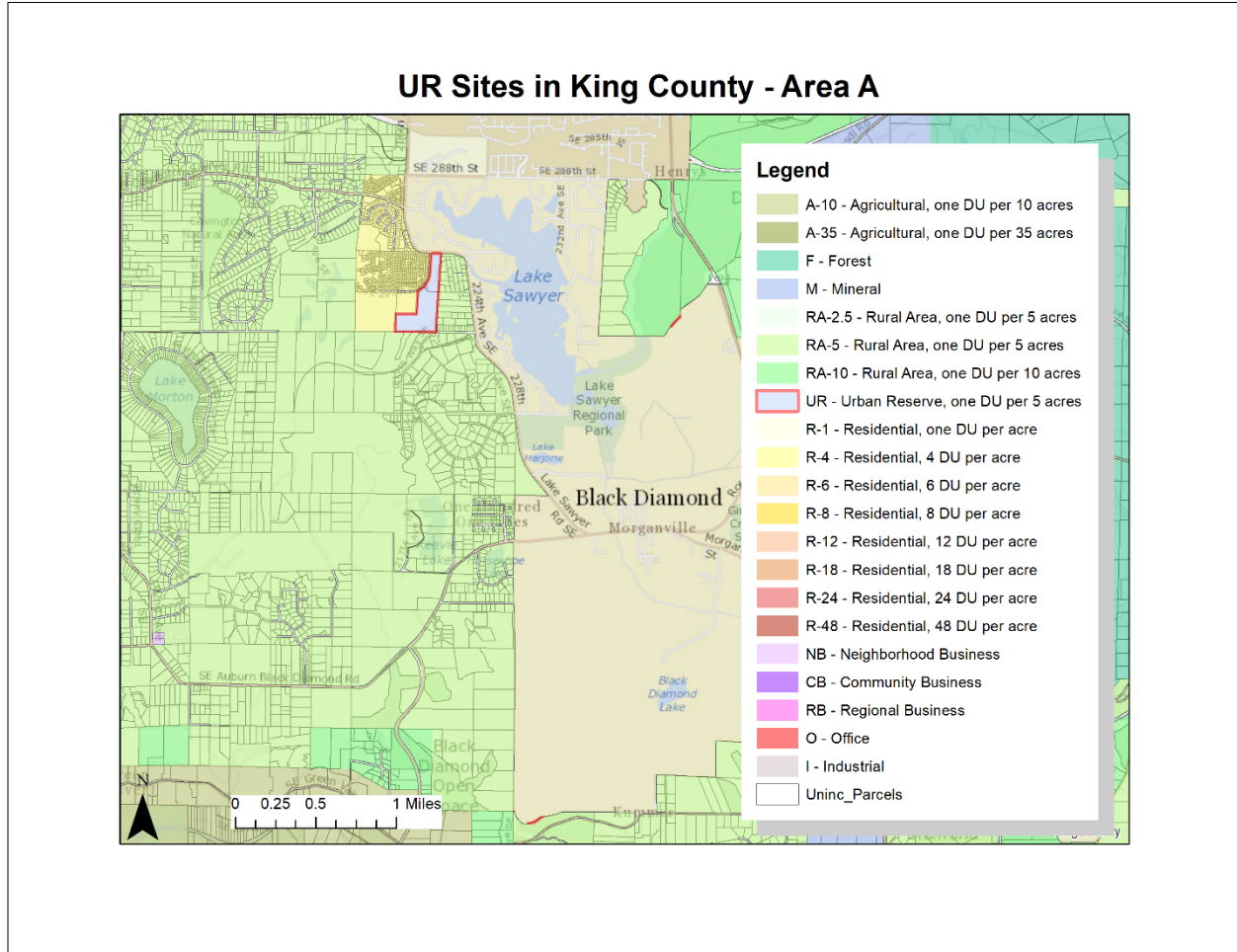

Area and Use	Acreeage	Parcels
Covington Creek	40.01	5
Vacant(Single-Family)	40.01	5

UR SITES IN KING COUNTY—AREA B

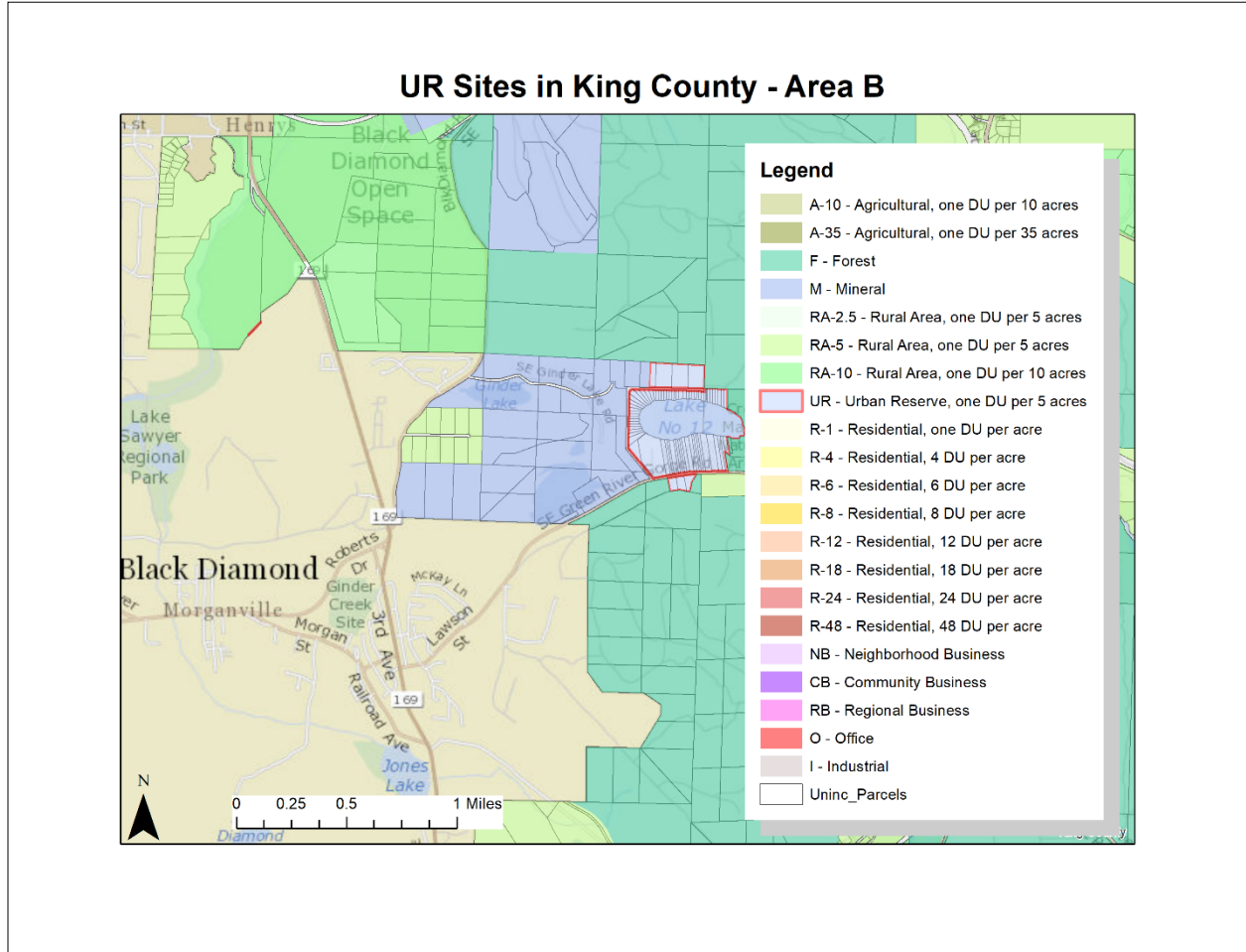

Area and Use	Acreege	Parcels
Lake 12	92.01	79
Mobile Home	7.52	7
Other	21.06	4
Single Family(Res Use/Zone)	48.70	47
Vacant(Single-Family)	14.73	21

UR SITES IN KING COUNTY—AREA C

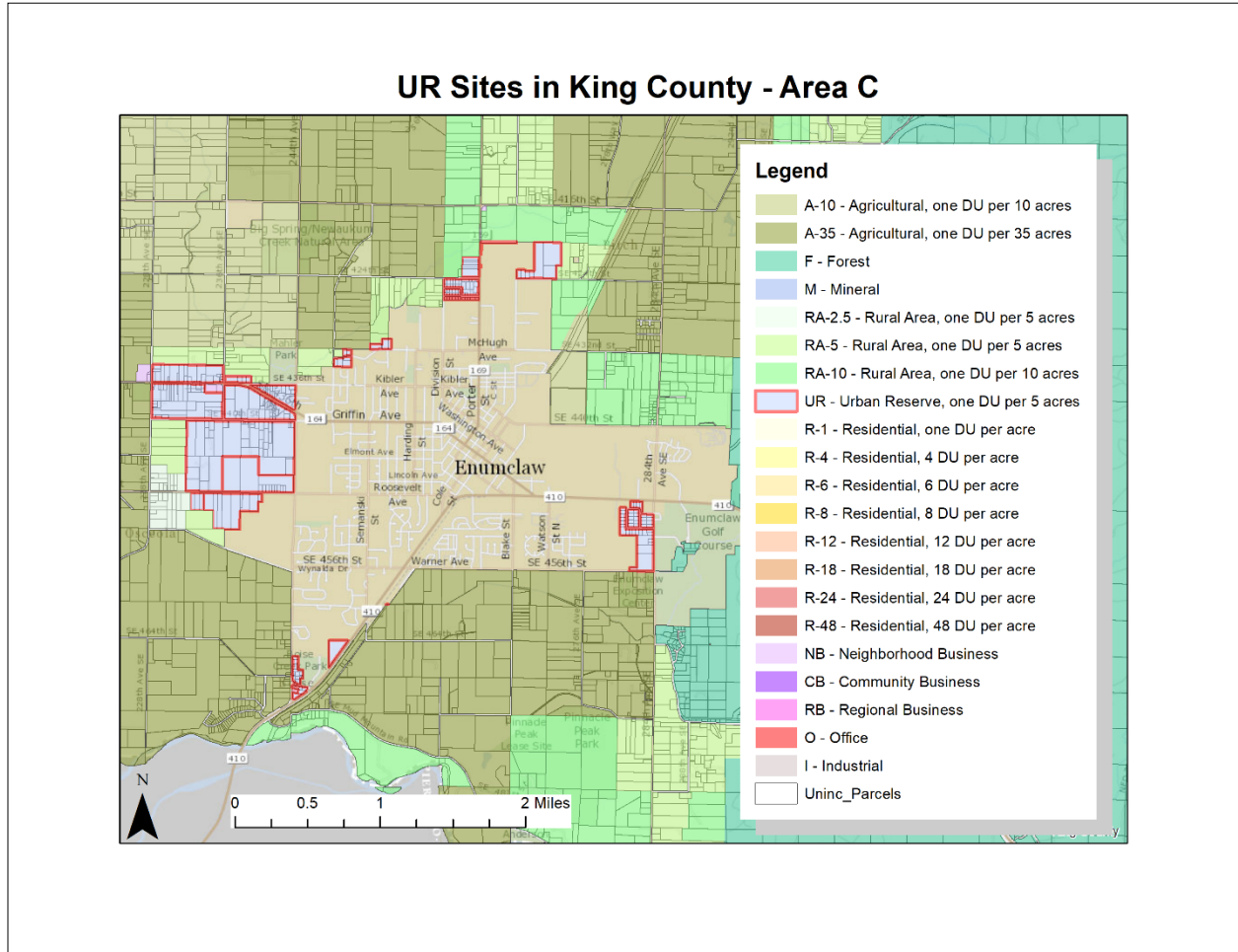

Area and Use	Acres	Parcels
Enumclaw	664.93	316
4-Plex	0.64	1
Church/Welfare/Relig Svc	9.98	6
Duplex	0.23	1
Mobile Home	21.59	13
Mobile Home Park	4.38	1
Parking(Assoc)	0.61	1
Single Family(Res Use/Zone)	496.52	247
Vacant(Commercial)	0.65	1
Vacant(Single-Family)	130.32	45

UR SITES IN KING COUNTY—AREA D

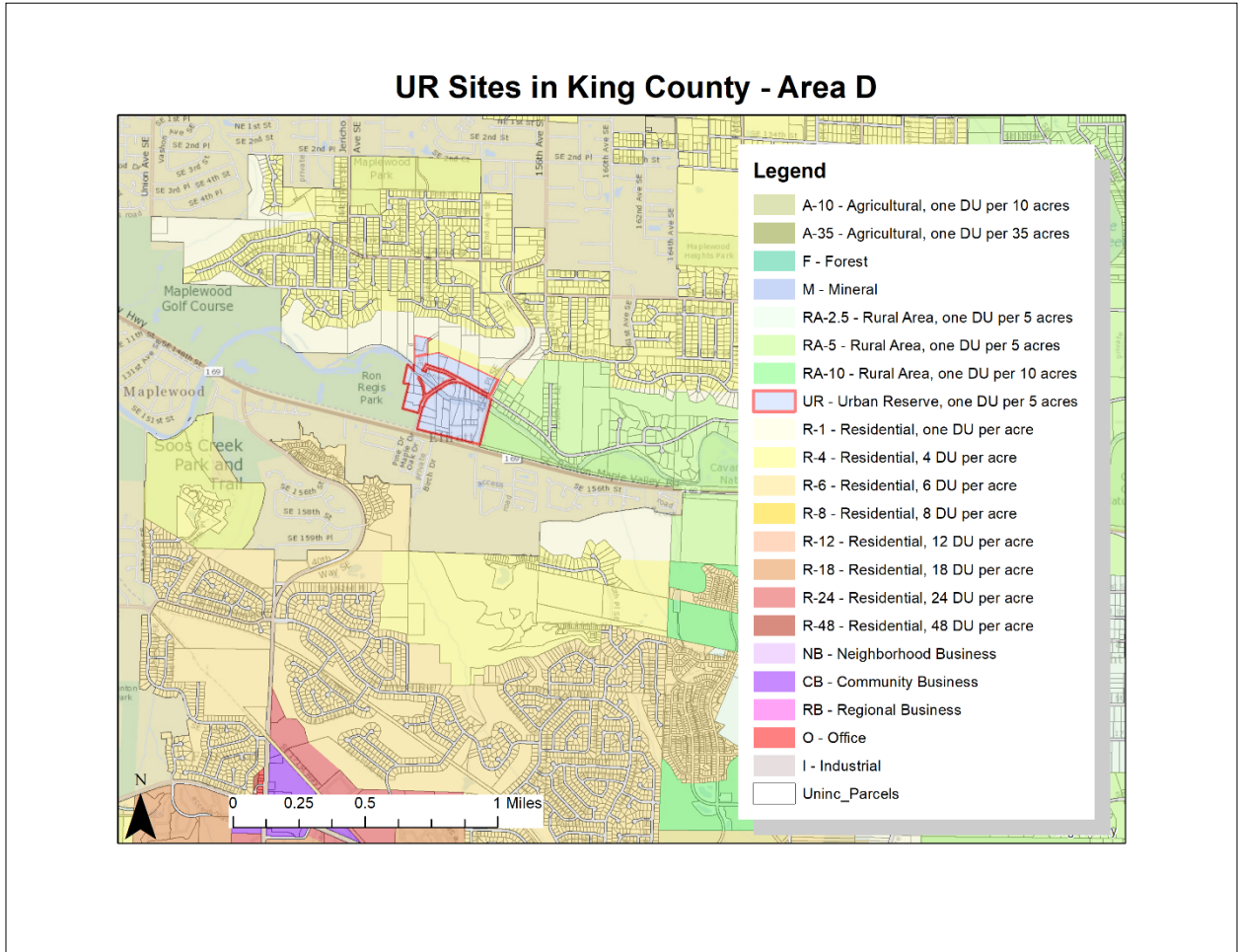

Area and Use	Acreege	Parcels
East Renton	66.26	45
Duplex	2.60	1
Mobile Home	2.79	2
Single Family(Res Use/Zone)	29.92	15
Vacant(Single-Family)	30.95	27

UR SITES IN KING COUNTY—AREA E

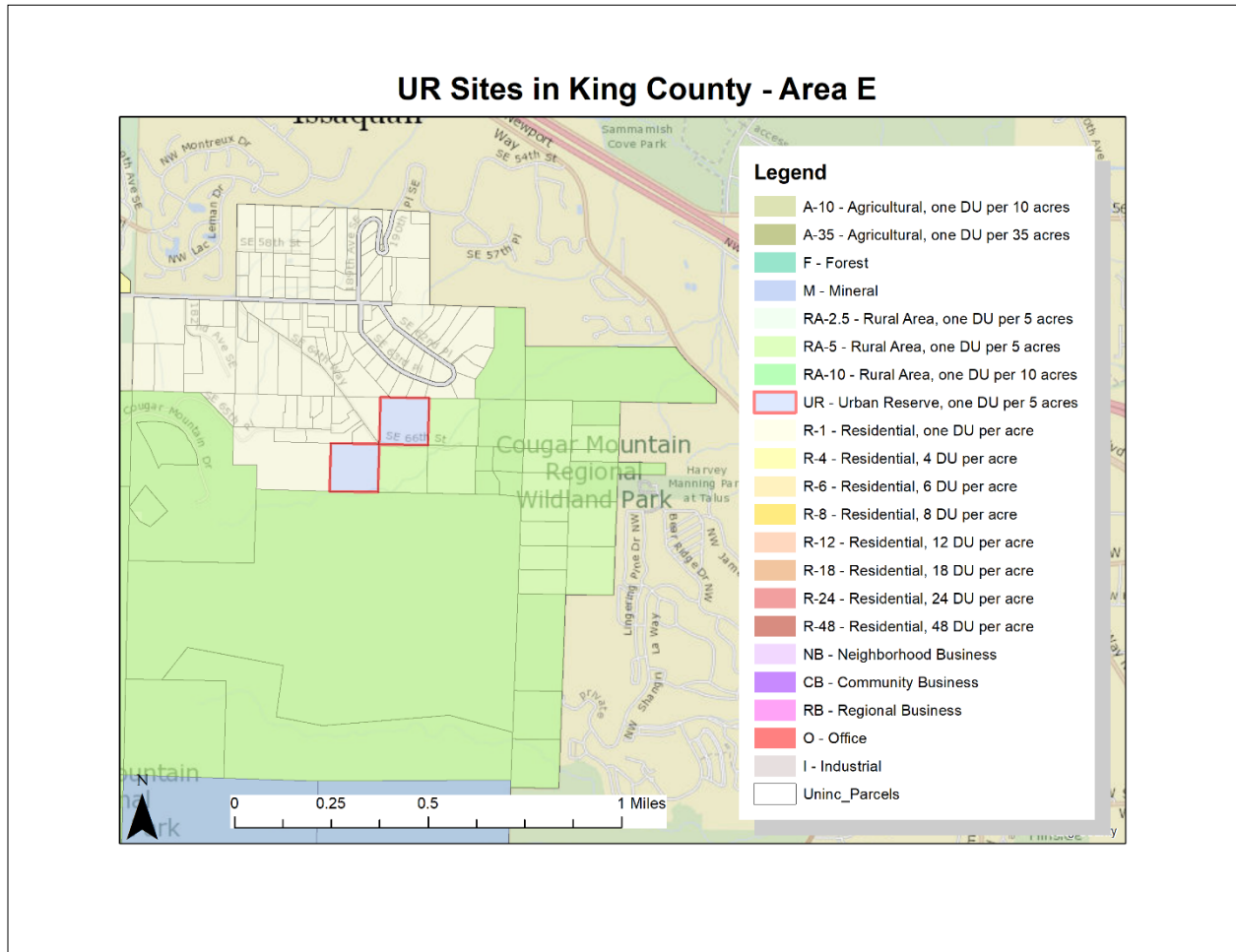

Area and Use	Acres	Parcels
East Cougar Mountain	19.96	2
Single Family(Res Use/Zone)	19.96	2

UR SITES IN KING COUNTY—AREA F

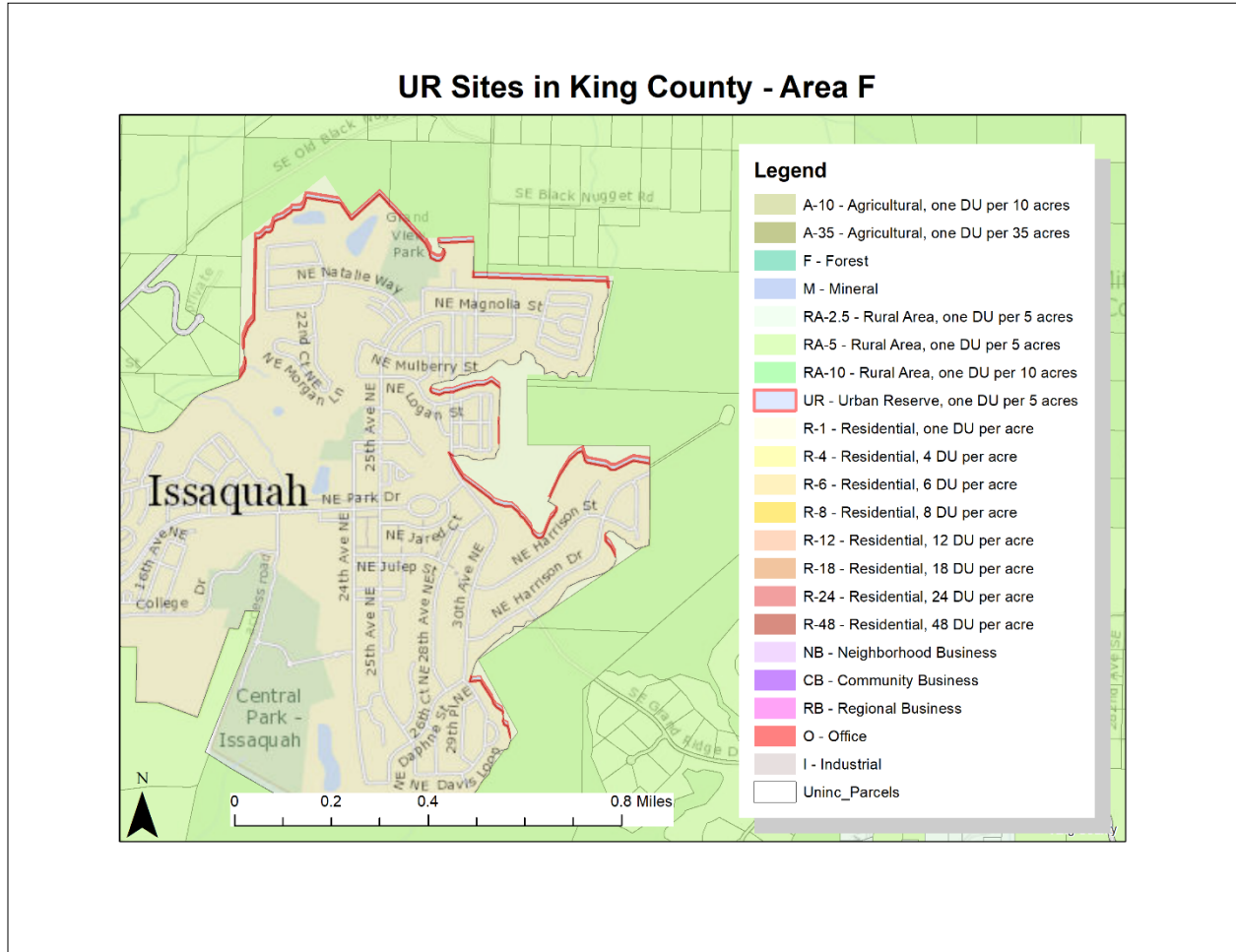

Area and Use	Acreege	Parcels
Grand Ridge	451.64	8
Single Family(Res Use/Zone)	9.35	2
Vacant(Single-Family)	442.29	6

UR SITES IN KING COUNTY—AREA G

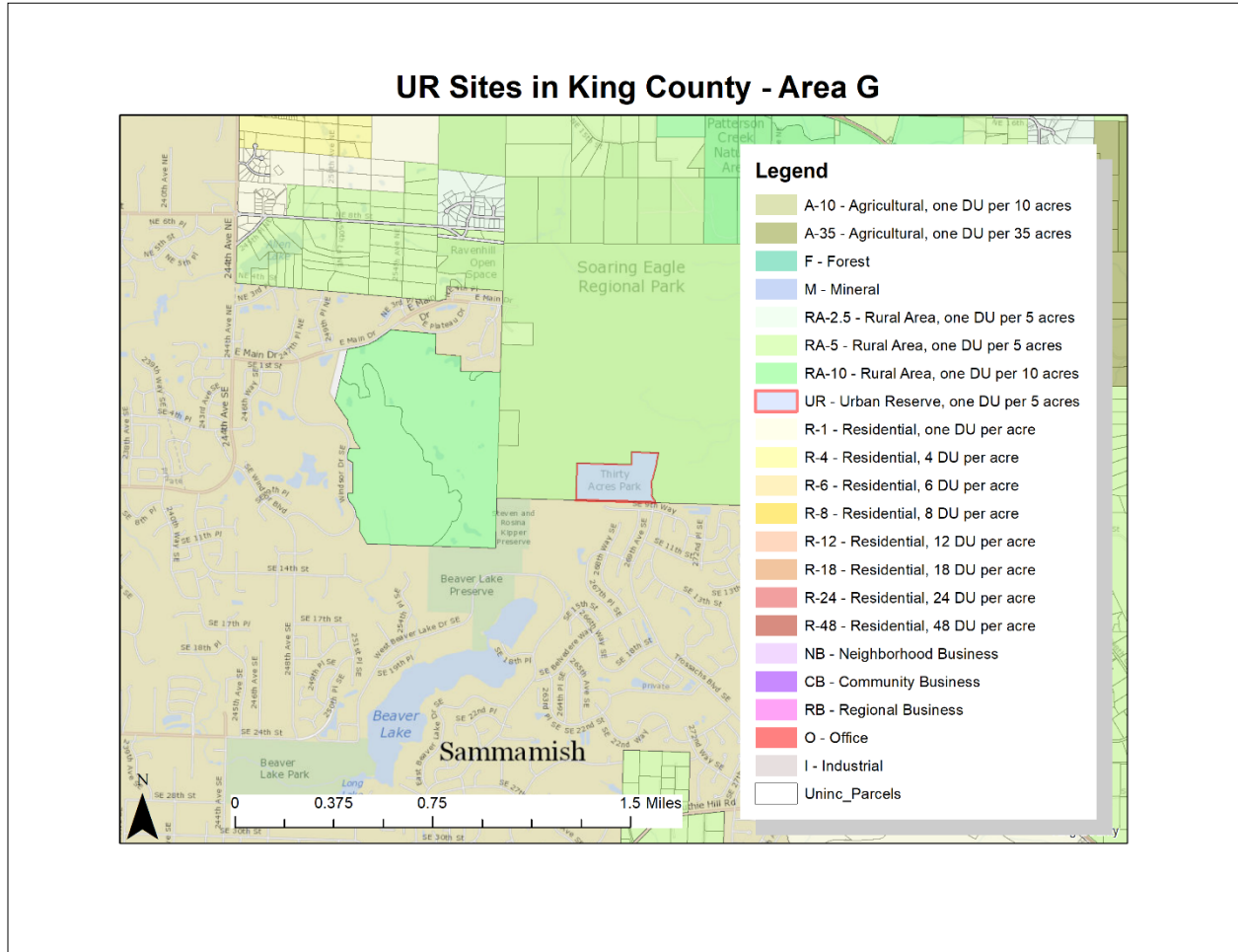

Area and Use	Acreege	Parcels
Thirty Acres	29.93	1
Park, Public(Zoo/Arbor)	29.93	1

UR SITES IN KING COUNTY—AREA H

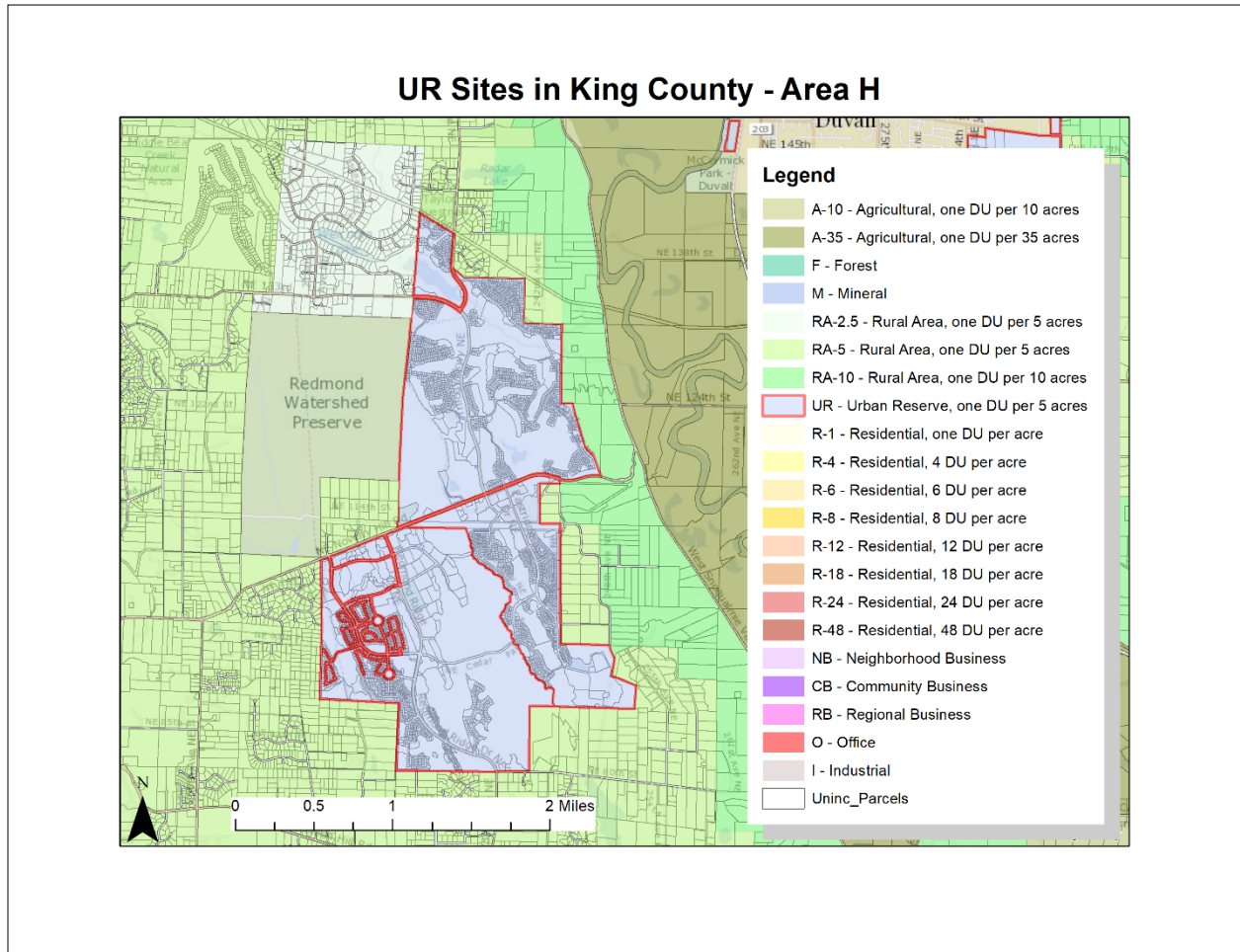

Area and Use	Acreage	Parcels
Novelty Hill	1679.29	3542
Apartment(Subsidized)	22.32	5
Auditorium//Assembly Bldg	9.79	2
Bank	1.78	2
Club	5.61	1
Condominium(Residential)	39.89	7
Conv Store With Gas	0.90	1
Daycare Center	1.02	1
Golf Course	139.87	19
Governmental Service	1.43	1
Grocery Store	5.37	1
High Tech/High Flex	3.20	1
Mobile Home	5.02	1
Office Building	7.63	3
Open Space Tmbr Land/Greenbelt	1.55	2
Other	621.56	137
Park, Private(Amuse Ctr)	1.75	2
Park, Public(Zoo/Arbor)	19.26	3
Parking(Assoc)	2.46	1
Restaurant(Fast Food)	0.38	1
Retail(Line/Strip)	8.67	8
School(Public)	19.98	2
Service Building	0.16	1
Single Family(C/I Zone)	0.19	1
Single Family(Res Use/Zone)	395.22	2592
Townhouse Plat	53.23	552
Utility, Private(Radio/T.V.)	6.37	2
Utility, Public	10.18	7
Vacant(Commercial)	45.18	18
Vacant(Multi-Family)	5.20	1
Vacant(Single-Family)	214.48	159
Warehouse	29.63	8

UR SITES IN KING COUNTY—AREA I

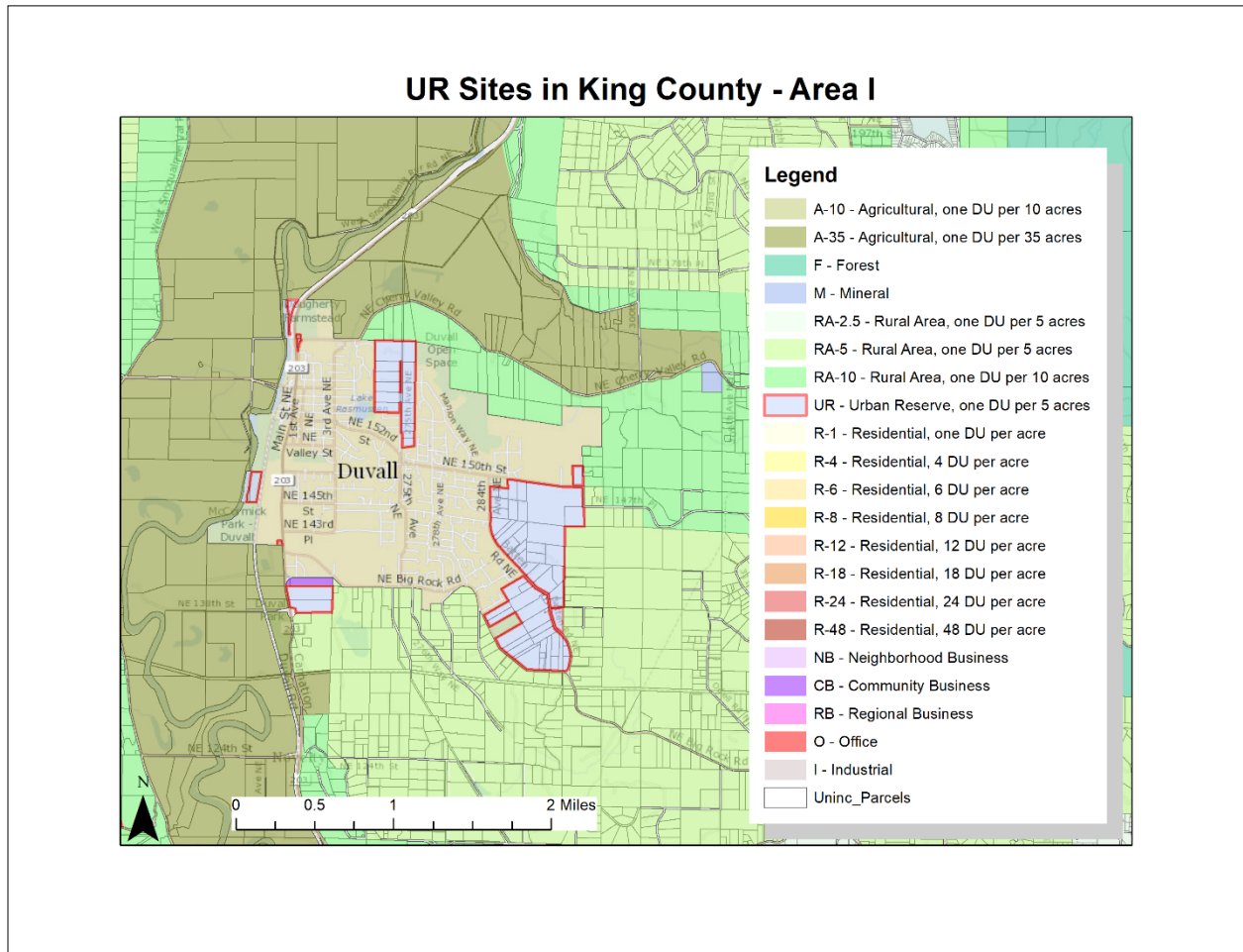

Area and Use	Acreege	Parcels
Duvall	606.13	87
Historic Prop(Residence)	21.22	1
Mobile Home	41.78	6
Mobile Home Park	4.47	1
Other	6.20	1
Single Family(Res Use/Zone)	332.23	50
Vacant(Multi-Family)	34.25	1
Vacant(Single-Family)	165.99	27

UR SITES IN KING COUNTY—AREA J

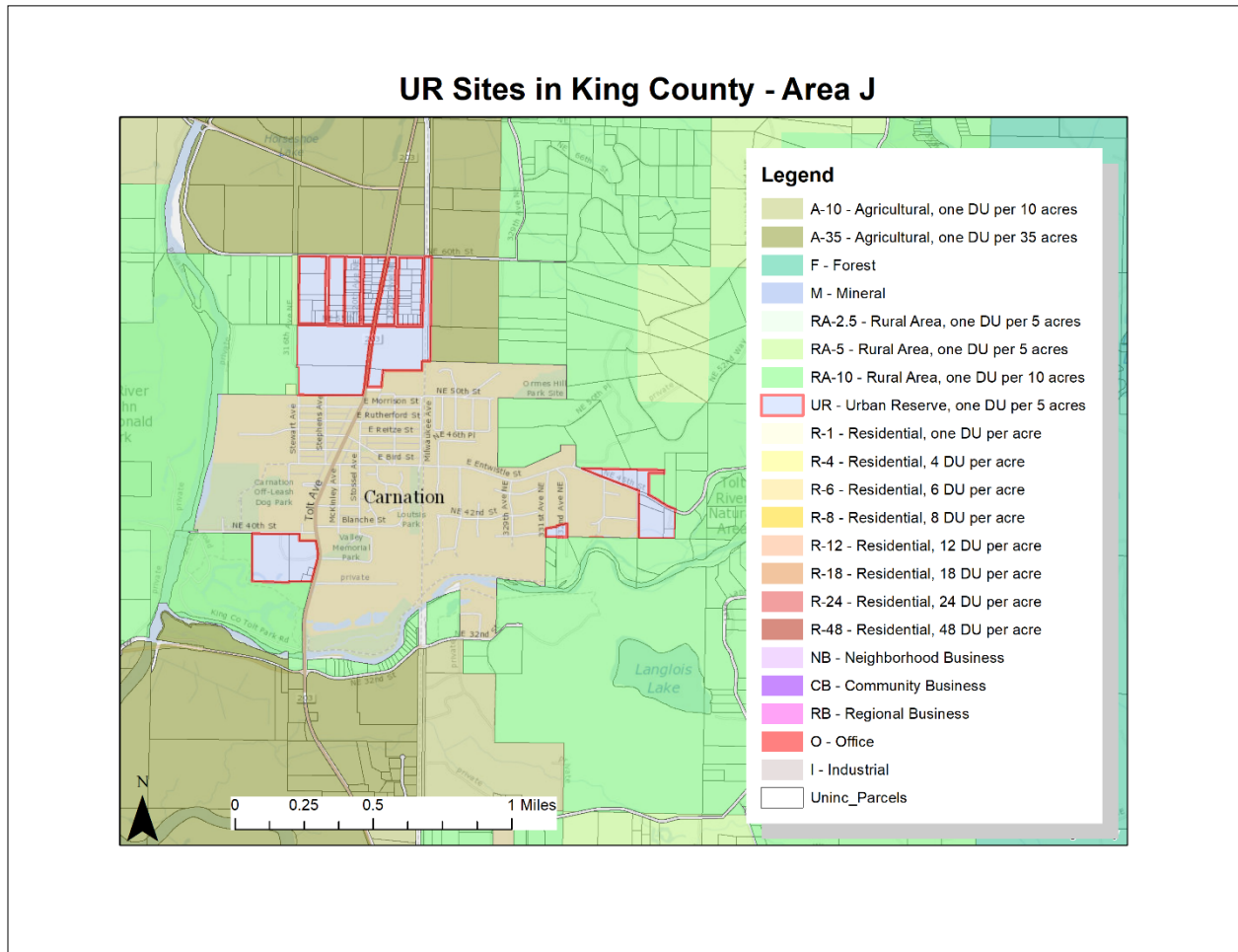

Area and Use	Acreege	Parcels
Carnation	203.50	120
Duplex	0.88	2
Mobile Home	18.51	7
Mortuary/Cemetery/Crematory	2.12	1
Other	0.34	3
Park, Public(Zoo/Arbor)	11.91	1
Single Family(Res Use/Zone)	135.96	79
Vacant(Single-Family)	33.45	26
Warehouse	0.34	1

UR SITES IN KING COUNTY—AREA K

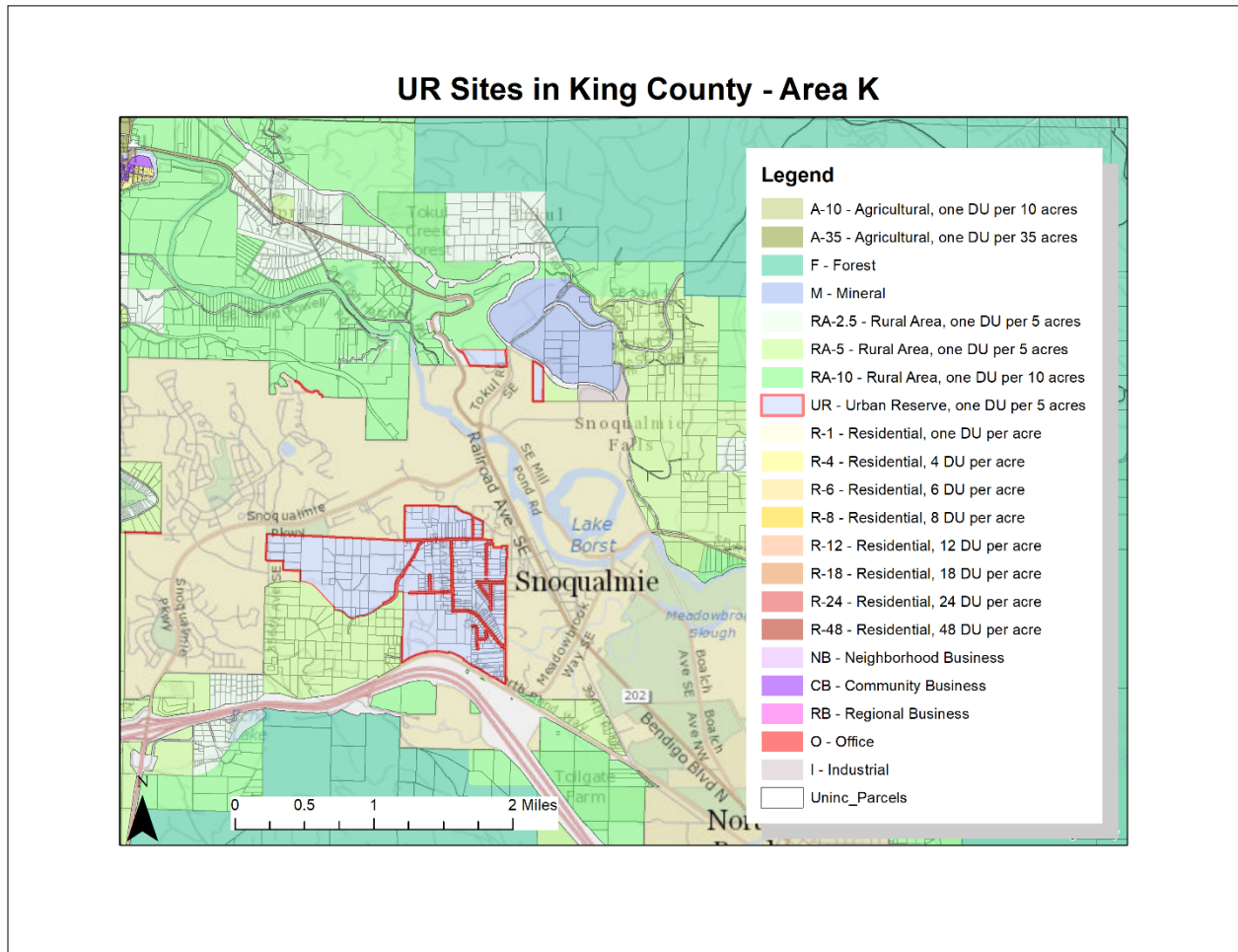

Area and Use	Acres	Parcels
Snoqualmie	1089.22	365
Mobile Home	14.01	11
Other	281.69	4
Resort/Lodge/Retreat	52.41	1
Single Family(Res Use/Zone)	406.61	276
Utility, Public	6.00	2
Vacant(Single-Family)	328.50	71

UR SITES IN KING COUNTY—AREA L

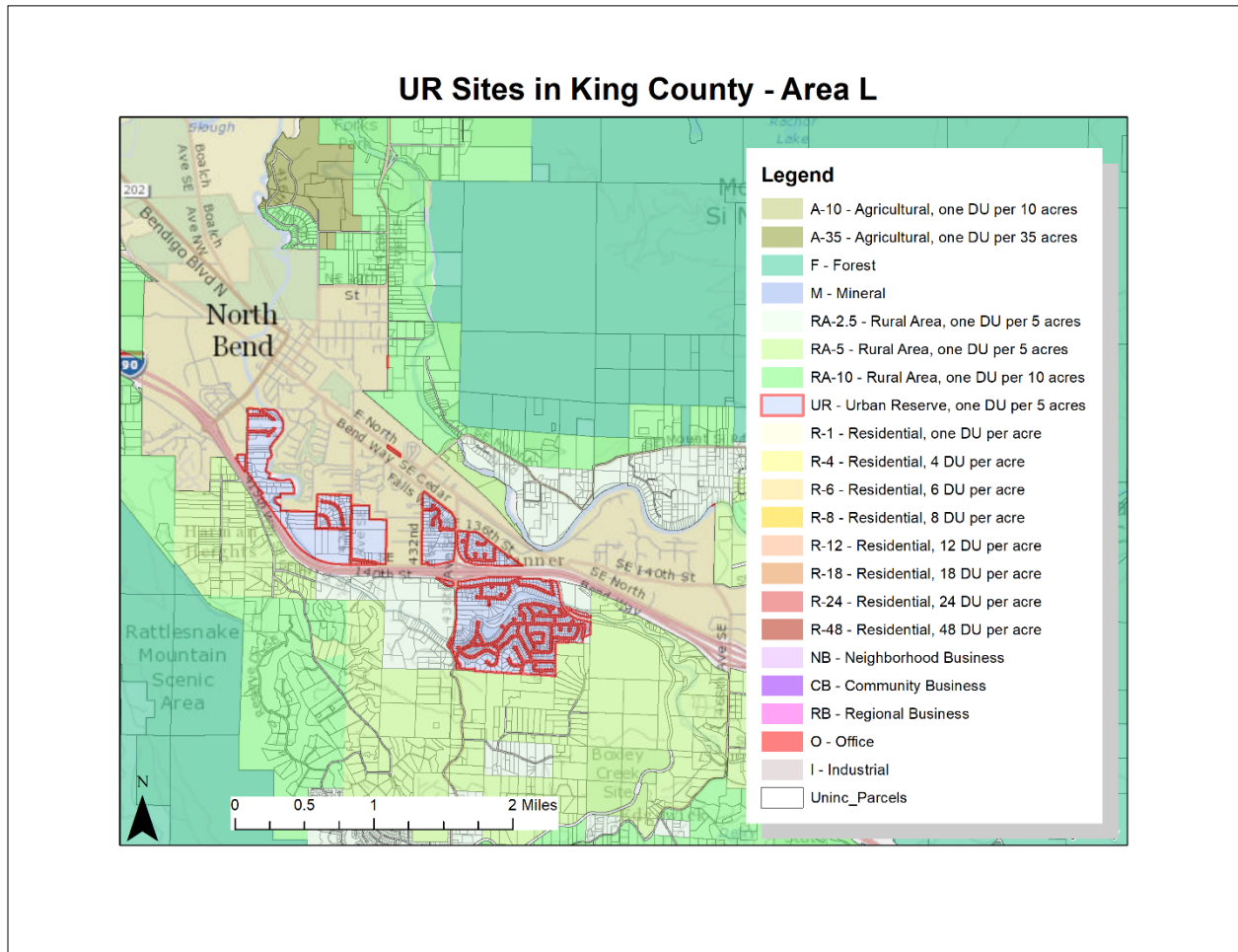

Area and Use	Acreege	Parcels
North Bend	661.24	1107
Industrial(Light)	1.70	1
Mobile Home	40.62	48
Other	0.66	1
Park, Public(Zoo/Arbor)	2.29	1
Retail Store	3.09	1
Right Of Way/Utility, Road	20.36	2
Single Family(Res Use/Zone)	495.35	952
Utility, Private(Radio/T.V.)	0.77	1
Vacant(Single-Family)	96.39	100