

**KING COUNTY  
DEPARTMENT OF NATURAL RESOURCES AND PARKS  
WATER AND LAND RESOURCES DIVISION**

**Report to the King County Hearing Examiner for Property  
Enrollment in the Public Benefit Rating System (PBRs)**

**September 19, 2017 – Public Hearing**

**APPLICANT: Dina Lavrentyev**

**File No. E17CT007**

**A. GENERAL INFORMATION:**

1. Owner: Dina Lavrentyev  
14900 SE 364th Street  
Auburn, WA 98092
2. Property location: same as above
3. Zoning: A10
4. STR: SW- 26-21-05
5. PBRs categories requested by applicant:

NOTE: A portion of the property is currently participating in PBRs. The other portion of this property is currently participating in the farm and agricultural land program (RCW 84.34.020(2)). The purpose of this application is to reclassify the portion of the property currently enrolled in the farm and agricultural land program and enroll it in PBRs.

**Open space resources**

- \*Aquifer protection area
- \*Buffer to public or current use classified land
- \*\*Farm and agricultural conservation land
- \*Significant wildlife or salmonid habitat
- \*Surface water quality buffer

**Bonus category**

- \*Additional surface water quality buffer

NOTE: \*Staff recommends credit be awarded for this PBRs category. \*\*Award of these categories is also possible, but will be dependent upon specific category requirements being met (see resource category discussion under Section E beginning on page 6).

- 6. Parcel: 262105-9060
  - Total acreage: 24.86
  - Requested PBRS: not specified
  - Home site/excluded area: 15.08
  - Recommended PBRS: 9.70\***

NOTE: The portion recommended for enrollment in PBRS is the entire property less the excluded area as measured. The attached 2015 aerial photo outlines the parcel in yellow and the areas proposed to be excluded from PBRS in blue. In the event the Assessor’s official parcel size is revised, PBRS acreage should be administratively adjusted to reflect that change.

**\*If an approved farm management plan is submitted for the 12.98 acre portion of the property outlined in green on the attached map, both the enrolling acreage and number of resource categories awarded could increase.**

**B. FACTS:**

1. Zoning in the vicinity: Properties in the vicinity are zoned A10, RA5 and RA10 or are within the City of Auburn.
2. Development of the subject property and resource characteristics of open space area: The property contains a single family residence, gravel access, barn, areas of cattle pasture and hay fields, landscaping and other personal use areas. The open space portion of the property consists of the pasture (pending submittal of an approved farm management plan) as well as areas of mixed deciduous and coniferous trees and native shrubs and plants. A portion of Type N stream flows northerly along a ravine within the enrolling forested open space.
3. Site use: The property is used as a single family residence and farm.
4. Access: The property is accessed from SE 364th Street.
5. Appraised value for 2016 (Based on Assessor’s information dated 8/25/2017):

<u>Parcel #262105-9060</u>	<u>Land</u>	<u>Improvements</u>	<u>Total</u>
Assessed value	<b>\$282,000.00*</b>	\$524,000.00	\$806,000.00
Tax applied	<b>\$4,343.55</b>	\$8,070.99	\$12,414.54

NOTE: \*This value is presently impacted by the land's participation in both the farm and agriculture program and PBRs program (RCW 84.34), which is reflected in the land's current and lower taxable value of \$131,538 (tax applied \$2,026.04). Similar to this farm program, participation in PBRs reduces the **appraised land value** for the **portion** of the property enrolled resulting in a lower taxable value.

## **C. REQUIREMENTS SPECIFIED BY KING COUNTY CODE (KCC):**

### **KCC 20.36.010 Purpose and intent.**

It is in the best interest of the county to maintain, preserve, conserve and otherwise continue in existence adequate open space lands for the production of food, fiber and forest crops, and to assure the use and enjoyment of natural resources and scenic beauty for the economic and social well-being of the county and its citizens.

It is the intent of this chapter to implement RCW Chapter 84.34, as amended, by establishing procedures, rules and fees for the consideration of applications for public benefit rating system assessed valuation on "open space land" and for current use assessment on "farm and agricultural land" and "timber land" as those lands are defined in RCW 84.34.020. The provisions of RCW chapter 84.34, and the regulations adopted thereunder shall govern the matters not expressly covered in this chapter.

### **KCC 20.36.100 Public benefit rating system for open space land – definitions and eligibility.**

- A. To be eligible for open space classification under the public benefit rating system, property must contain one or more qualifying open space resources and have at least five points as determined under this section. The department will review each application and recommend award of credit for current use of property that is the subject of the application. In making such recommendation, the department will utilize the point system described in section B. and C. below.
- B. The following open space resources are each eligible for the points indicated:
1. Public recreation area – five points
  2. Aquifer protection area – five points
  3. Buffer to public or current use classified land – three points
  4. Equestrian-pedestrian-bicycle trail linkage – thirty-five points
  5. Active trail linkage – fifteen or twenty-five points
  6. Farm and agricultural conservation land – five points
  7. Forest stewardship land – five points
  8. Historic landmark or archaeological site: buffer to a designated site – three points
  9. Historic landmark or archaeological site: designated site – five points
  10. Historic landmark or archaeological site: eligible site – three points
  11. Rural open space – five points
  12. Rural stewardship land – five points
  13. Scenic resource, viewpoint, or view corridor – five points

14. Significant plant or ecological site –five points
15. Significant wildlife or salmonid habitat – five points
16. Special animal site – three points
17. Surface water quality buffer – five points
18. Urban open space – five points
19. Watershed protection area – five points

C. Property qualifying for an open space category in subsection B. of this section may receive credit for additional points as follows:

1. Resource restoration - five points
2. Additional surface water quality buffer - three or five points
3. Contiguous parcels under separate ownership - two points
4. Conservation easement of historic easement – fifteen points
5. Public access - points dependent on level of access
  - a. Unlimited public access - five points
  - b. Limited public access - sensitive areas - five points
  - c. Environmental education access – three points
  - d. Seasonal limited public access - three points
  - e. None or members only – zero points
6. Easement and access – thirty-five points

#### **D. 2012 COMPREHENSIVE PLAN POLICIES AND TEXT:**

**E-101** In addition to its regulatory authority, King County should use incentives to protect and restore the natural environment whenever practicable. Incentives should be monitored to determine their effectiveness in terms of protecting natural resources.

NOTE: Monitoring of participating lands is the responsibility of both department PBRs staff and the landowner. This issue is addressed in the Resource Information document (page 4) and detailed below in Recommendation #B12.

**E-106** The protection of lands where development would pose hazards to health, property, important ecological functions or environmental quality shall be achieved through acquisition, enhancement, incentive programs and appropriate regulations. The following critical areas are particularly susceptible and shall be protected:

- a. Floodways of 100-year floodplains;
- b. Slopes with a grade of 40 percent or more or landslide hazards that cannot be mitigated;
- c. Wetlands and their protective buffers;
- d. Aquatic areas, including streams, lakes, marine shorelines and their protective buffers;
- e. Channel migration hazard areas;
- f. Critical Aquifer Recharge Areas;
- g. Fish and Wildlife Habitat Conservation Areas; and

h. Volcanic hazard areas.

**E-421** Terrestrial and aquatic habitats should be conserved and enhanced to protect and improve conditions for fish and wildlife.

NOTE: PBRS is an incentive program provided to encourage voluntary protection of open space resources and maintain high quality resource lands.

**E-429** King County should provide incentives for private landowners who are seeking to remove invasive plants and noxious weeds and replace them with native plants.

NOTE: Participation in PBRS requires landowners address invasive plant and noxious weed control and removal within enrolled portions of a property. Replacement with native vegetation is also encouraged via the implementation of approved forest stewardship, rural stewardship or resource restoration plans.

**E-443** The county should promote voluntary wildlife habitat enhancement projects by private individuals and businesses through educational, active stewardship, and incentive programs.

**E-476** King County should identify upland areas of native vegetation that connect wetlands to upland habitats and that connect upland habitats to each other. The county should seek protection of these areas through acquisition, stewardship plans, and incentive programs such as the Public Benefit Rating System and the Transfer of Development Rights Program.

**E-504** King County should protect native plant communities by encouraging management and control of nonnative invasive plants, including aquatic plants. Environmentally sound methods of vegetation control should be used to control noxious weeds.

NOTE: Lands participating in PBRS provide valuable resource protection and promote the preservation or enhancement of native vegetation. Addressing nonnative vegetation (invasive plant species), through control and eradication is a PBRS requirement.

**E-449** The county shall promote retention of forest cover and significant trees using a mix of regulations, incentives, and technical assistance.

**R-605** Well-managed forestry and agriculture practices are encouraged because of their multiple benefits, including natural resource protection.

NOTE: The implementation of an approved forest stewardship, farm management or rural stewardship plan benefits natural resources, such as wildlife habitat, stream buffers and groundwater protection, as well as fosters the preservation of sustainable resources.

## E. PBRS CATEGORIES REQUESTED and DEPARTMENT RECOMMENDATIONS:

### Open space resources

- Aquifer protection area  
The northeast corner of the property is located in an area designated as a critical aquifer recharge area (CARA 2). The natively forested area is greater than one acre in size and therefore exceeds the minimum required acreage for this category. Credit for this category is recommended.
- Buffer to public or current use classified land  
This property is adjacent to King County owned property (Green River Natural Area) along the north property line. The enrolling open space area is providing a buffer of native vegetation of more than 50 feet to the adjacent public land, which exceeds the category's requirement. Credit for this category is recommended.
- Farm and agricultural conservation land  
A portion of the property is presently enrolled in the farm and agriculture program (RCW 84.34). Approximately 12.98 acres of the property consists of farmland historically managed for cattle grazing. In order for the property to qualify for this category and enroll this area in PBRS, an approved farm management plan must be implemented. The owner is planning to work with the King Conservation District to develop a farm management plan. At this time, because a plan has not been provided, credit for this category cannot be granted. However, if a plan is **received by the department on or before October 31, 2018**, then credit for this category could be awarded administratively.
- Significant wildlife or salmonid habitat  
The property contains habitat for numerous wildlife species, including foraging and nesting habitat for the pileated woodpecker, which is listed as a species of concern by the Washington Department of Fish and Wildlife. Upon conducting a site visit, program staff observed evidence of pileated woodpecker activity and determined the forest on the property is of sufficient age and diversity to support the species regular use of the property. Award of this category is consistent with habitat as defined by KCC 20.36.100, section B.15.a(2). Credit for this category is recommended.
- Surface water quality buffer  
The property contains a section of Type N stream, flowing northerly along a ravine within the enrolling forest and then bisecting the north property line. As required by county code (KCC 21A24.358.C), the buffer width required for Type N waters is 65 feet. In order to be eligible for this category, the participating land must provide a buffer greater than 1.5 times that required, or 97.50 feet in this case. The owner is providing a buffer of native vegetation to the west of this stream that averages approximately 206 feet in width, or more than three times the buffer required. Credit for this category is recommended.

### Bonus category

- Additional surface water quality buffer  
The property contains a section of Type N stream, flowing northerly along a ravine within the enrolling forest and then bisecting the north property line. As required by county code (KCC 21A24.358.C), the buffer width required for Type N waters is 65 feet.

In order to be eligible for this category, the participating land must provide a buffer greater than two times that required (or 130 feet) for three points to be awarded or provide a buffer greater than three times that required (or 195 feet) for five points to be awarded. The owner is providing a buffer of native vegetation to the west of this stream that averages approximately 206 feet in width, or more than three times the buffer required. Credit for this category is therefore recommended at the five point award level.

NOTE: It is important to note that enrollment in the PBRS program requires the control and removal of invasive plant species. This issue is addressed in the Resource Information document (page 3) and below in Recommendation #B7.

## CONCLUSIONS AND RECOMMENDATIONS

### A. CONCLUSIONS:

1. Approval of the subject request would be consistent with the specific purpose and intent of KCC 20.36.010.
2. Approval of the subject request would be consistent with policy E-101 of the King County Comprehensive Plan.
3. Of the points recommended, the subject request meets the mandatory criteria of KCC 20.36.100 as indicated:

**Open space resources**

Aquifer protection area	5
Buffer to public or current us classified land	3
Farm and agricultural conservation land	*
Significant wildlife or salmonid habitat	5
Surface water quality buffer	5

**Bonus category**

Additional surface water quality buffer	5
---	---

**TOTAL 23 points**

NOTE: \*If credit is awarded for the farm and agricultural conservation land category, the point total would increase to 28 and the reduction in land assessed value for the portion enrolled would remain at 80%. Additionally, the 12.98 acres outlined in green would be eligible to participate in the PBRS program, increasing the area eligible for enrollment to 22.68 acres.

**PUBLIC BENEFIT RATING**

For the purpose of taxation, 23 points result in 20% of market value and an 80% reduction in taxable value for the portion of land enrolled.

**B. RECOMMENDATION:**

APPROVE the request for current use taxation "Open space" classification with a Public Benefit Rating of 23 points, subject to the following requirements:

**Requirements for Property Enrolled in the  
Public Benefit Rating System Current Use Taxation Program**

1. Compliance with these requirements is necessary to continue to receive the tax benefits from the King County Public Benefit Rating System (PBRs) current use taxation program for the property enrolled in the program (Property). Failure to abide by these requirements can result in removal of current use designation and subject the property owner (Owner) to the penalty, tax, and interest provisions of RCW 84.34 and assessment at true and fair value. The County Assessor and the King County Rural and Regional Services Section or its successor may re-evaluate the Property to determine whether removal of the open space designation is appropriate. Removal shall follow the process in RCW 84.34.108.
2. Revisions to these requirements may only occur upon mutual written approval of the Owner and granting authority. These conditions shall apply so long as the Property retains its open space designation. If a conservation easement acceptable to and approved by King County is granted by the Owner or the Owner's successors in interest to the Department of Natural Resources and Parks, King County or a grantee approved by King County, these requirements may be superseded by the terms of such easement, upon written approval by King County.
3. The open space classification for this Property will continue so long as it meets the open space purposes for which it was initially approved. Classification as open space will be removed upon a determination by King County that the Property no longer meets the open space purposes for which it was initially approved. A change in circumstances which diminishes the extent of public benefit from that approved by the King County Council in the open space taxation agreement will be cause for removal of the current use assessment classification. It is the Owner's responsibility to notify the Assessor and the King County Rural and Regional Services Section or its successor of a change in circumstance with regard to the Property.
4. When a portion of the open space Property is withdrawn or removed from the program, the King County Rural and Regional Services Section or its successor and the Assessor shall re-evaluate the remaining Property to determine whether it may continue to qualify under the program. If the remaining portion meets the criteria for priority resources, it may continue under current use taxation.



5. Except as provided for in sections 6, 7, and 10 below, no alteration of the open space land or resources shall occur without prior approval by the King County Rural and Regional Services Section or its successor. **Any unapproved alteration may constitute a departure from an approved open space use and be deemed a change of use, and subject the Property to the additional tax, interest, and penalty provisions of RCW 84.34.080.** "Alteration" means any human-induced action that adversely impacts the existing condition of the open space Property or resources including but not limited to the following: *(Walking, horseback riding, passive recreation or actions taken in conjunction with a resource restoration plan, or other similar approved activities are permitted.)*
  - a. erecting structures;
  - b. grading;
  - c. filling;
  - d. dredging;
  - e. channelizing;
  - f. modifying land or hydrology for surface water management purposes;
  - g. cutting, pruning, limbing or topping, clearing, planting, introducing, relocating or removing vegetation, however, selective cutting may be permitted for firewood;
  - h. applying herbicides or pesticides or any hazardous or toxic substance;
  - i. discharging pollutants excepting stormwater;
  - j. paving, construction, application of gravel;
  - k. storing of equipment, household supplies, play equipment, or compost;
  - l. engaging in any other activity that adversely impacts the existing vegetation, hydrology, wildlife, wildlife habitat, or other open space resources.
6. Notwithstanding the provisions of Section 5 trees posing a hazard to structures or major roads may be removed. Any trees removed must be replaced.
7. If an area of the Property becomes or has become infested with noxious weeds, the Owner may be required to submit a control and enhancement plan to the King County Rural and Regional Services Section or its successor in order to remove such weeds. If an area of the Property becomes or has become invaded by non-native species, the Owner may be required to submit, or may voluntarily submit, an enhancement plan to the King County Rural and Regional Services Section or its successor, in order to replace such species with native species or other appropriate vegetation.
8. There shall be no motorized vehicle driving or parking allowed on the open space Property, except for areas of the Property being used as farm and agricultural conservation land.
9. Grazing of livestock is prohibited on the open space Property, except for areas of the Property being used as farm and agricultural conservation land.
10. For land designated as farm and agricultural conservation land, activities that are consistent with farm or agriculture uses and that are consistent with the approved farm

management plan shall be permitted as long as those activities do not cause a significant adverse impact to the resource values of other awarded categories.

11. An owner of property receiving credit for farm and agricultural conservation land, forest stewardship land, or rural stewardship land, all of which require a stewardship or management plan, must annually provide a monitoring report that describes progress of implementing the plan. The owner must submit this report, which must include a brief description of activities taken to implement the plan and photographs from established points on the property, to the department by email or by other mutually agreed upon method. An environmental consultant need not prepare this report.
12. Enrollment in PBRs does not exempt the Owner from obtaining any required permit or approval for activity or use on the Property.

**TRANSMITTED** to the parties listed hereafter:

Office of the King County Hearing Examiner  
Dina Lavrentyev., applicant  
Debra Clark, King County Department of Assessments  
Liz Clark, King Conservation District

2015 Aerial Photo

2621059060

12.98 acres

2.18 acres

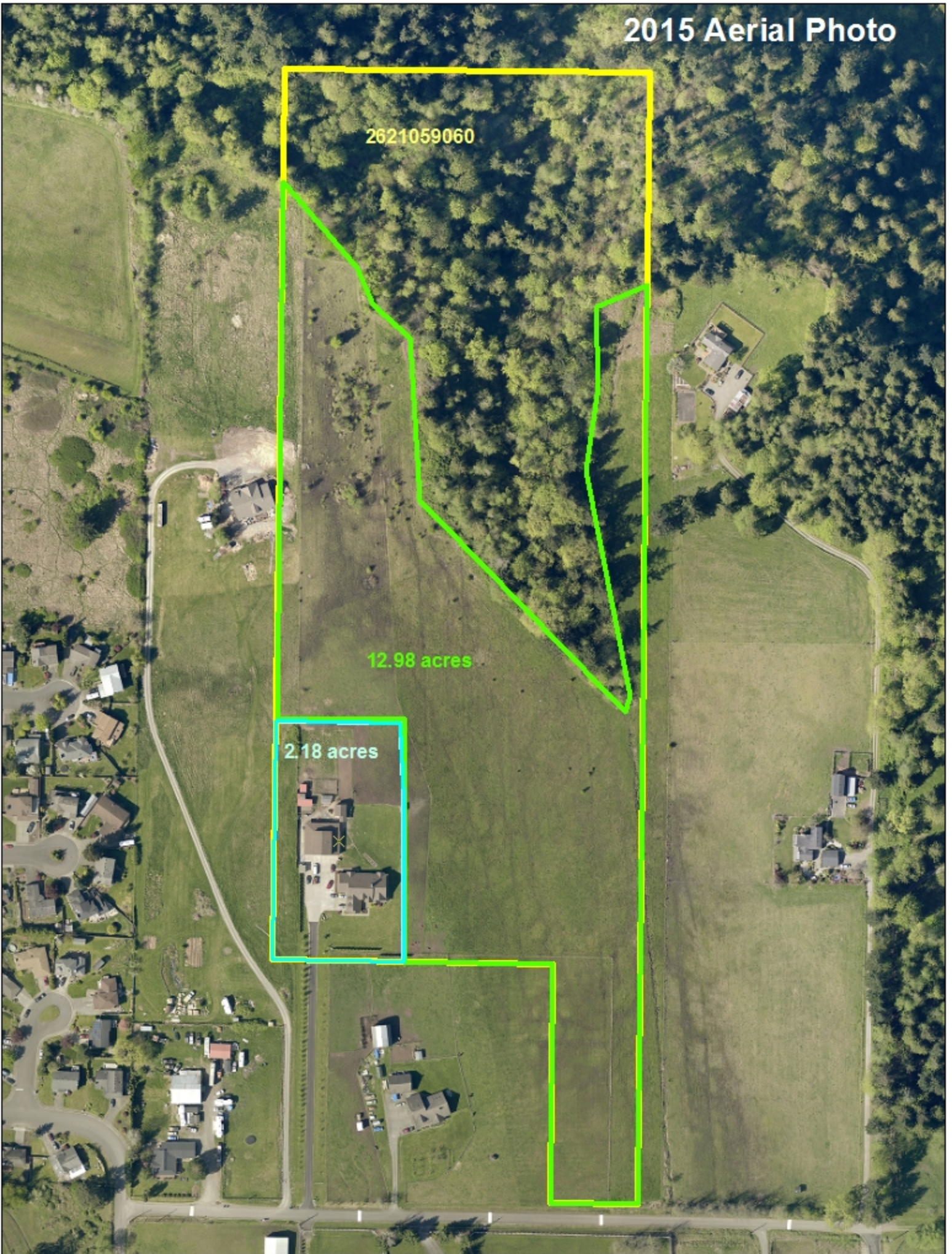

[Blank Page]