



KING COUNTY

1200 King County Courthouse
516 Third Avenue
Seattle, WA 98104

Signature Report

Ordinance 19577

Proposed No. 2023-0051.1

Sponsors von Reichbauer

1 AN ORDINANCE adopting the revision of voting precincts
2 of King County for the year 2023.

3 BE IT ORDAINED BY THE COUNCIL OF KING COUNTY:

4 SECTION 1. Pursuant to K.C.C. 1.12.010 and RCW 29A.16.040, the 2023
5 revisions and alterations to the King County voting precincts as contained in the

Ordinance 19577

- 6 attachments to this ordinance are adopted and shall constitute an amendment to the
- 7 official list of county voting precincts maintained by the department of elections.

Ordinance 19577 was introduced on 2/7/2023 and passed by the Metropolitan King County Council on 2/28/2023, by the following vote:

Yes: 9 - Balducci, Dembowski, Dunn, Kohl-Welles, Perry, McDermott, Upthegrove, von Reichbauer and Zahilay

KING COUNTY COUNCIL
KING COUNTY, WASHINGTON

DocuSigned by:

 E76CE01F07B14EF...
 Dave Upthegrove, Chair

ATTEST:

DocuSigned by:

 8DE1BB375AD3422...
 Melani Pedroza, Clerk of the Council

APPROVED this _____ day of 3/9/2023, _____.

DocuSigned by:

 4FBCAB8196AE4C6...
 Dow Constantine, County Executive

Attachments: A. 2023 Voting Precinct Alteration Summary - Council District Composite, dated 2-1-2023, B. 2023 Voting Precinct Alteration Summary, dated 2-1-2022, C. 2023 Precinct Alterations, D. 2023 Precinct Alterations, E. 2023 Precinct Alterations, F. 2023 Precinct Alterations, G. 2023 Precinct Alterations, H. 2023 Precinct Alterations, I. 2023 Precinct Alterations, J. 2023 Precinct Alterations, K. 2023 Precinct Alterations

ATTACHMENT A

**2023 VOTING PRECINCT ALTERATION SUMMARY:
COUNCIL DISTRICT COMPOSITE**

The following is a summary of the precinct changes proposed in the 2023 Precinct Alteration Project:

Precincts altered	116
Precincts added	11
Precincts abolished	12
Net gain/loss of precincts	-1
Precincts wholly moving districts	288

Changes by Council District:

Council District	Altered	Added	Abolished
1	6	0	3
2	16	1	1
3	9	2	0
4	33	0	4
5	11	4	0
6	4	0	0
7	2	0	0
8	23	1	3
9	12	3	1

2023 Precinct Alteration Summary Report

Attachment B

Sorted by King County Council District

New Code	New Precinct Name	LEG	CONG	KCC	New SCC	New SDD	Old Code	Old Precinct Name	Old SCC	Old SDD	Reason
1279	SEA 46-1279	46	7	1	SCC4	DD3	1279	SEA 46-1279	SCC4	DD2	PB
2069	SEA 46-2069	46	7	1	SCC4	DD3	1279	SEA 46-1279	SCC4	DD3	PB
2069	SEA 46-2069	46	7	1	SCC4	DD3	2069	SEA 46-2069	SCC4	DD3	PB
2234	SEA 46-2234	46	7	1	SCC4	DD3	2234	SEA 46-2234	SCC4	DD2	WMD
2236	SEA 46-2236	46	7	1	SCC4	DD3	2236	SEA 46-2236	SCC4	DD2	WMD
2257	SEA 46-2257	46	7	1	SCC4	DD3	2257	SEA 46-2257	SCC4	DD2	WMD
2266	SEA 46-2266	46	7	1	SCC4	DD3	2266	SEA 46-2266	SCC4	DD1	WMD
2267	SEA 46-2267	46	7	1	SCC4	DD3	2267	SEA 46-2267	SCC4	DD1	WMD
2268	SEA 46-2268	46	7	1	SCC5	DD1	2378	SEA 46-2378	SCC5	DD1	R
2268	SEA 46-2268	46	7	1	SCC5	DD1	2268	SEA 46-2268	SCC5	DD1	R
2269	SEA 46-2269	46	7	1	SCC4	DD3	2269	SEA 46-2269	SCC5	DD1	WMB
2271	SEA 46-2271	46	7	1	SCC4	DD3	2271	SEA 46-2271	SCC5	DD1	WMB
2275	SEA 46-2275	46	7	1	SCC4	DD3	2275	SEA 46-2275	SCC5	DD3	WMC
2280	SEA 46-2280	46	7	1	SCC4	DD3	2280	SEA 46-2280	SCC4	DD2	WMD
2282	SEA 46-2282	46	7	1	SCC5	DD1	2282	SEA 46-2282	SCC5	DD2	WMD
2283	SEA 46-2283	46	7	1	SCC5	DD1	2283	SEA 46-2283	SCC5	DD2	WMD
2285	SEA 46-2285	46	7	1	SCC4	DD3	2285	SEA 46-2285	SCC5	DD1	WMB
2286	SEA 46-2286	46	7	1	SCC4	DD3	2286	SEA 46-2286	SCC5	DD1	WMB
2289	SEA 46-2289	46	7	1	SCC4	DD3	2289	SEA 46-2289	SCC5	DD1	WMB
2290	SEA 46-2290	46	7	1	SCC4	DD3	2290	SEA 46-2290	SCC5	DD1	WMB
2291	SEA 46-2291	46	7	1	SCC4	DD3	2500	SEA 46-2500	SCC5	DD1	R
2291	SEA 46-2291	46	7	1	SCC4	DD3	2291	SEA 46-2291	SCC5	DD1	R
2292	SEA 46-2292	46	7	1	SCC5	DD1	2292	SEA 46-2292	SCC5	DD2	WMD
2293	SEA 46-2293	46	7	1	SCC5	DD1	2293	SEA 46-2293	SCC5	DD2	WMD
2295	SEA 46-2295	46	7	1	SCC5	DD1	2295	SEA 46-2295	SCC5	DD2	WMD
2296	SEA 46-2296	46	7	1	SCC5	DD1	2296	SEA 46-2296	SCC5	DD2	WMD
2297	SEA 46-2297	46	7	1	SCC5	DD1	2297	SEA 46-2297	SCC5	DD2	WMD
2298	SEA 46-2298	46	7	1	SCC5	DD1	2298	SEA 46-2298	SCC5	DD2	WMD
2299	SEA 46-2299	46	7	1	SCC5	DD1	2299	SEA 46-2299	SCC5	DD2	WMD
2302	SEA 46-2302	46	7	1	SCC4	DD3	2302	SEA 46-2302	SCC5	DD1	WMB
2358	SEA 46-2358	46	7	1	SCC5	DD1	2358	SEA 46-2358	SCC5	DD2	WMD
2377	SEA 46-2377	46	7	1	SCC4	DD3	2377	SEA 46-2377	SCC4	DD1	WMD
2378	SEA 46-2378	46	7	1	SCC4	DD3	3687	SEA 46-3687*	SCC4	DD1	R
2378	SEA 46-2378	46	7	1	SCC4	DD3	3688	SEA 46-3688*	SCC4	DD1	R
2378	SEA 46-2378	46	7	1	SCC4	DD3	2378	SEA 46-2378	SCC5	DD1	R
2379	SEA 46-2379	46	7	1	SCC5	DD1	2379	SEA 46-2379	SCC5	DD2	WMD
2500	SEA 46-2500	46	7	1	SCC5	DD1	2300	SEA 46-2300*	SCC5	DD1	R
2500	SEA 46-2500	46	7	1	SCC5	DD1	2500	SEA 46-2500	SCC5	DD1	R
3728	SEA 46-3728	46	7	1	SCC5	DD1	3728	SEA 46-3728	SCC5	DD2	WMD

Reason Code Key

PB - Precinct Balancing

R - Redistricting Precinct Alteration

WMB - Precinct Moved SCC and SDD

WMC - Precinct Moved SCC

WMD - Precinct Moved SDD

*Abolished

2023 Precinct Alteration Summary Report

Attachment B

Sorted by King County Council District

New Code	New Precinct Name	LEG	CONG	KCC	New SCC	New SDD	Old Code	Old Precinct Name	Old SCC	Old SDD	Reason
3798	SEA 46-3798	46	7	1	SCC4	DD3	3798	SEA 46-3798	SCC4	DD2	WMD
1559	SEA 37-1559	37	9	2	SCC2	DD7	1651	SEA 37-1651	SCC2	DD7	PB
1559	SEA 37-1559	37	9	2	SCC2	DD7	1559	SEA 37-1559	SCC2	DD7	PB
1651	SEA 37-1651	37	9	2	SCC2	DD7	1651	SEA 37-1651	SCC2	DD7	PB
1834	SEA 37-1834	37	9	2	SCC2	DD7	1834	SEA 37-1834	SCC2	DD5	WMD
1839	SEA 37-1839	37	9	2	SCC3	DD5	1839	SEA 37-1839	SCC3	DD5	R
1840	SEA 37-1840	37	9	2	SCC2	DD7	1840	SEA 37-1840	SCC2	DD5	WMD
1841	SEA 37-1841	37	9	2	SCC2	DD7	1841	SEA 37-1841	SCC2	DD5	WMD
1853	SEA 37-1853	37	9	2	SCC3	DD5	1853	SEA 37-1853	SCC3	DD5	R
1853	SEA 37-1853	37	9	2	SCC3	DD5	1854	SEA 37-1854	SCC3	DD7	R
1853	SEA 37-1853	37	9	2	SCC3	DD5	3696	SEA 37-3696	SCC2	DD5	R
1854	SEA 37-1854	37	9	2	SCC2	DD5	1854	SEA 37-1854	SCC3	DD7	R
1871	SEA 37-1871	37	9	2	SCC2	DD7	1872	SEA 37-1872	SCC3	DD5	R
1871	SEA 37-1871	37	9	2	SCC2	DD7	1871	SEA 37-1871	SCC3	DD5	R
1872	SEA 37-1872	37	9	2	SCC3	DD5	1871	SEA 37-1871	SCC3	DD5	R
1872	SEA 37-1872	37	9	2	SCC3	DD5	1872	SEA 37-1872	SCC3	DD5	R
1885	SEA 37-1885	37	9	2	SCC3	DD5	1885	SEA 37-1885	SCC3	DD5	PB
1890	SEA 37-1890	37	9	2	SCC2	DD7	1890	SEA 37-1890	SCC3	DD7	WMC
1891	SEA 37-1891	37	9	2	SCC2	DD7	1891	SEA 37-1891	SCC3	DD7	WMC
1895	SEA 37-1895	37	9	2	SCC3	DD5	1885	SEA 37-1885	SCC3	DD5	PB
1895	SEA 37-1895	37	9	2	SCC3	DD5	1895	SEA 37-1895	SCC3	DD5	PB
1944	SEA 37-1944	37	9	2	SCC2	DD7	1944	SEA 37-1944	SCC2	DD7	PB
3639	SEA 37-3639	37	9	2	SCC2	DD7	1944	SEA 37-1944	SCC2	DD7	PB
3639	SEA 37-3639	37	9	2	SCC2	DD7	3639	SEA 37-3639	SCC2	DD7	PB
3696	SEA 37-3696	37	9	2	SCC2	DD7	1853	SEA 37-1853	SCC3	DD5	R
3696	SEA 37-3696	37	9	2	SCC2	DD7	3696	SEA 37-3696	SCC2	DD5	R
3946	SEA 37-3946	37	9	2	SCC2	DD7	3946	SEA 37-3946	SCC2	DD5	WMD
3993	SEA 37-3993	37	9	2	SCC2	DD7	1839	SEA 37-1839	SCC3	DD5	R
1817	SEA 43-1817	43	7	2	SCC3	DD5	1817	SEA 43-1817	SCC3	DD3	WMD
1818	SEA 43-1818	43	7	2	SCC3	DD5	1818	SEA 43-1818	SCC3	DD3	WMD
1819	SEA 43-1819	43	7	2	SCC3	DD5	1819	SEA 43-1819	SCC3	DD3	WMD
1821	SEA 43-1821	43	7	2	SCC3	DD5	1821	SEA 43-1821	SCC3	DD3	WMD
1911	SEA 43-1911	43	7	2	SCC3	DD5	1915	SEA 43-1915*	SCC3	DD5	PB
1911	SEA 43-1911	43	7	2	SCC3	DD5	1911	SEA 43-1911	SCC3	DD5	PB
1982	SEA 43-1982	43	7	2	SCC3	DD5	1982	SEA 43-1982	SCC4	DD3	WMB
1983	SEA 43-1983	43	7	2	SCC3	DD5	1983	SEA 43-1983	SCC3	DD3	WMD
1986	SEA 43-1986	43	7	2	SCC3	DD5	1986	SEA 43-1986	SCC3	DD3	WMD
1990	SEA 43-1990	43	7	2	SCC3	DD5	1990	SEA 43-1990	SCC3	DD3	WMD
1991	SEA 43-1991	43	7	2	SCC3	DD5	1991	SEA 43-1991	SCC3	DD3	WMD

Reason Code Key

PB - Precinct Balancing

R - Redistricting Precinct Alteration

WMB - Precinct Moved SCC and SDD

WMC - Precinct Moved SCC

WMD - Precinct Moved SDD

*Abolished

2023 Precinct Alteration Summary Report

Attachment B

Sorted by King County Council District

New Code	New Precinct Name	LEG	CONG	KCC	New SCC	New SDD	Old Code	Old Precinct Name	Old SCC	Old SDD	Reason
1992	SEA 43-1992	43	7	2	SCC3	DD5	1992	SEA 43-1992	SCC3	DD3	WMD
1993	SEA 43-1993	43	7	2	SCC3	DD5	1993	SEA 43-1993	SCC3	DD3	WMD
1994	SEA 43-1994	43	7	2	SCC3	DD5	1994	SEA 43-1994	SCC3	DD3	WMD
1995	SEA 43-1995	43	7	2	SCC3	DD5	1995	SEA 43-1995	SCC3	DD3	WMD
1996	SEA 43-1996	43	7	2	SCC3	DD5	1996	SEA 43-1996	SCC3	DD3	WMD
1997	SEA 43-1997	43	7	2	SCC3	DD5	1997	SEA 43-1997	SCC3	DD3	WMD
1999	SEA 43-1999	43	7	2	SCC3	DD5	1999	SEA 43-1999	SCC3	DD3	WMD
2000	SEA 43-2000	43	7	2	SCC3	DD5	2000	SEA 43-2000	SCC4	DD3	WMB
2001	SEA 43-2001	43	7	2	SCC3	DD5	2001	SEA 43-2001	SCC4	DD3	WMB
2002	SEA 43-2002	43	7	2	SCC3	DD5	2002	SEA 43-2002	SCC4	DD3	WMB
2004	SEA 43-2004	43	7	2	SCC3	DD5	2004	SEA 43-2004	SCC4	DD3	WMB
2006	SEA 43-2006	43	7	2	SCC3	DD5	2006	SEA 43-2006	SCC3	DD3	WMD
2007	SEA 43-2007	43	7	2	SCC3	DD5	2007	SEA 43-2007	SCC3	DD3	WMD
2008	SEA 43-2008	43	7	2	SCC3	DD5	2008	SEA 43-2008	SCC3	DD3	WMD
2009	SEA 43-2009	43	7	2	SCC3	DD5	2009	SEA 43-2009	SCC3	DD3	WMD
2011	SEA 43-2011	43	7	2	SCC3	DD5	2011	SEA 43-2011	SCC3	DD3	WMD
2013	SEA 43-2013	43	7	2	SCC3	DD5	2013	SEA 43-2013	SCC3	DD3	WMD
2014	SEA 43-2014	43	7	2	SCC3	DD5	2014	SEA 43-2014	SCC3	DD3	WMD
2015	SEA 43-2015	43	7	2	SCC3	DD5	2015	SEA 43-2015	SCC3	DD3	WMD
2018	SEA 43-2018	43	7	2	SCC3	DD5	2018	SEA 43-2018	SCC3	DD3	WMD
2020	SEA 43-2020	43	7	2	SCC3	DD5	2020	SEA 43-2020	SCC3	DD3	WMD
2023	SEA 43-2023	43	7	2	SCC4	DD3	2023	SEA 43-2023	SCC4	DD2	WMD
2024	SEA 43-2024	43	7	2	SCC4	DD3	2024	SEA 43-2024	SCC4	DD2	WMD
2026	SEA 43-2026	43	7	2	SCC3	DD5	2026	SEA 43-2026	SCC3	DD3	WMD
2033	SEA 43-2033	43	7	2	SCC3	DD5	2033	SEA 43-2033	SCC3	DD3	WMD
2034	SEA 43-2034	43	7	2	SCC3	DD5	2034	SEA 43-2034	SCC3	DD3	WMD
2035	SEA 43-2035	43	7	2	SCC3	DD5	2035	SEA 43-2035	SCC4	DD3	WMB
2037	SEA 43-2037	43	7	2	SCC3	DD5	2037	SEA 43-2037	SCC3	DD3	WMD
2038	SEA 43-2038	43	7	2	SCC3	DD5	2038	SEA 43-2038	SCC3	DD3	WMD
2039	SEA 43-2039	43	7	2	SCC3	DD5	2039	SEA 43-2039	SCC3	DD3	WMD
2043	SEA 43-2043	43	7	2	SCC4	DD3	2043	SEA 43-2043	SCC4	DD2	WMD
2052	SEA 43-2052	43	7	2	SCC4	DD3	2052	SEA 43-2052	SCC4	DD2	WMD
2058	SEA 43-2058	43	7	2	SCC3	DD5	2058	SEA 43-2058	SCC3	DD3	WMD
2059	SEA 43-2059	43	7	2	SCC3	DD5	2059	SEA 43-2059	SCC3	DD3	WMD
2061	SEA 43-2061	43	7	2	SCC3	DD5	2061	SEA 43-2061	SCC4	DD3	WMB
2104	SEA 43-2104	43	7	2	SCC3	DD5	2104	SEA 43-2104	SCC3	DD3	WMD
2105	SEA 43-2105	43	7	2	SCC3	DD5	2105	SEA 43-2105	SCC3	DD3	WMD
2113	SEA 43-2113	43	7	2	SCC4	DD3	2113	SEA 43-2113	SCC4	DD2	WMD
2543	SEA 43-2543	43	7	2	SCC3	DD5	2543	SEA 43-2543	SCC3	DD3	WMD

Reason Code Key

PB - Precinct Balancing

R - Redistricting Precinct Alteration

WMB - Precinct Moved SCC and SDD

WMC - Precinct Moved SCC

WMD - Precinct Moved SDD

*Abolished

2023 Precinct Alteration Summary Report

Attachment B

Sorted by King County Council District

New Code	New Precinct Name	LEG	CONG	KCC	New SCC	New SDD	Old Code	Old Precinct Name	Old SCC	Old SDD	Reason
2545	SEA 43-2545	43	7	2	SCC3	DD5	2545	SEA 43-2545	SCC3	DD3	WMD
2546	SEA 43-2546	43	7	2	SCC3	DD5	2546	SEA 43-2546	SCC3	DD3	WMD
2928	SEA 43-2928	43	7	2	SCC3	DD5	2928	SEA 43-2928	SCC3	DD3	WMD
1262	SEA 46-1262	46	7	2	SCC6	DD2	2047	SEA 46-2047	SCC6	DD2	R
1262	SEA 46-1262	46	7	2	SCC6	DD2	1262	SEA 46-1262	SCC6	DD2	R
1271	SEA 46-1271	46	7	2	SCC4	DD3	1271	SEA 46-1271	SCC4	DD2	WMD
2044	SEA 46-2044	46	7	2	SCC4	DD3	2044	SEA 46-2044	SCC4	DD2	WMD
2045	SEA 46-2045	46	7	2	SCC4	DD3	2045	SEA 46-2045	SCC4	DD2	WMD
2047	SEA 46-2047	46	7	2	SCC6	DD3	1262	SEA 46-1262	SCC6	DD2	R
2047	SEA 46-2047	46	7	2	SCC6	DD3	2047	SEA 46-2047	SCC6	DD2	R
2048	SEA 46-2048	46	7	2	SCC4	DD3	2048	SEA 46-2048	SCC4	DD2	WMD
2049	SEA 46-2049	46	7	2	SCC4	DD3	2049	SEA 46-2049	SCC4	DD2	WMD
2050	SEA 46-2050	46	7	2	SCC4	DD3	2050	SEA 46-2050	SCC4	DD2	WMD
3805	SEA 46-3805	46	7	2	SCC4	DD3	3805	SEA 46-3805	SCC4	DD2	WMD
3981	SEA 46-3981	46	7	2	SCC4	DD3	3981	SEA 46-3981	SCC4	DD2	WMD
3407	N-B 12-3407	12	8	3			3407	N-B 12-3407			PB
3987	N-B 12-3987	12	8	3			3407	N-B 12-3407			PB
3505	SAM 41-3505	41	8	3			3505	SAM 41-3505			PB
3992	SAM 41-3992	41	8	3			3505	SAM 41-3505			PB
0536	SAM 45-0536	45	8	3			0536	SAM 45-0536			PB
2963	SAM 45-2963	45	8	3			0536	SAM 45-0536			PB
2963	SAM 45-2963	45	8	3			3389	SAM 45-3389			PB
2963	SAM 45-2963	45	8	3			2963	SAM 45-2963			PB
3389	SAM 45-3389	45	8	3			0536	SAM 45-0536			PB
3389	SAM 45-3389	45	8	3			3389	SAM 45-3389			PB
3193	WOD 01-3193	1	1	3			3915	WOD 01-3915			PB
3193	WOD 01-3193	1	1	3			3193	WOD 01-3193			PB
3915	WOD 01-3915	1	1	3			3915	WOD 01-3915			PB
2215	SEA 32-2215	32	7	4	SCC5	DD1	2215	SEA 32-2215	SCC5	DD1	PB
2216	SEA 32-2216	32	7	4	SCC5	DD1	2215	SEA 32-2215	SCC5	DD1	PB
2216	SEA 32-2216	32	7	4	SCC5	DD1	2216	SEA 32-2216	SCC5	DD1	PB
1273	SEA 36-1273	36	7	4	SCC6	DD2	1273	SEA 36-1273	SCC6	DD4	WMD
1294	SEA 36-1294	36	7	4	SCC6	DD2	1294	SEA 36-1294	SCC6	DD4	WMD
1295	SEA 36-1295	36	7	4	SCC6	DD2	1295	SEA 36-1295	SCC6	DD4	WMD
1298	SEA 36-1298	36	7	4	SCC6	DD2	1298	SEA 36-1298	SCC6	DD4	WMD
1317	SEA 36-1317	36	7	4	SCC6	DD2	1317	SEA 36-1317	SCC6	DD4	WMD
1318	SEA 36-1318	36	7	4	SCC6	DD2	1318	SEA 36-1318	SCC6	DD4	WMD
1319	SEA 36-1319	36	7	4	SCC6	DD2	1319	SEA 36-1319	SCC6	DD4	WMD
1320	SEA 36-1320	36	7	4	SCC6	DD2	1320	SEA 36-1320	SCC6	DD4	WMD

Reason Code Key

PB - Precinct Balancing

R - Redistricting Precinct Alteration

WMB - Precinct Moved SCC and SDD

WMC - Precinct Moved SCC

WMD - Precinct Moved SDD

*Abolished

2023 Precinct Alteration Summary Report

Attachment B

Sorted by King County Council District

New Code	New Precinct Name	LEG	CONG	KCC	New SCC	New SDD	Old Code	Old Precinct Name	Old SCC	Old SDD	Reason
1321	SEA 36-1321	36	7	4	SCC6	DD2	1321	SEA 36-1321	SCC6	DD4	WMD
1322	SEA 36-1322	36	7	4	SCC6	DD2	1322	SEA 36-1322	SCC6	DD4	WMD
1323	SEA 36-1323	36	7	4	SCC6	DD2	1323	SEA 36-1323	SCC6	DD4	WMD
1324	SEA 36-1324	36	7	4	SCC6	DD2	1324	SEA 36-1324	SCC6	DD4	WMD
1325	SEA 36-1325	36	7	4	SCC6	DD2	1325	SEA 36-1325	SCC6	DD4	WMD
1326	SEA 36-1326	36	7	4	SCC6	DD2	1326	SEA 36-1326	SCC6	DD4	WMD
1328	SEA 36-1328	36	7	4	SCC6	DD2	1329	SEA 36-1329	SCC6	DD4	PB
1328	SEA 36-1328	36	7	4	SCC6	DD2	1328	SEA 36-1328	SCC6	DD4	PB
1329	SEA 36-1329	36	7	4	SCC6	DD2	1328	SEA 36-1328	SCC6	DD4	PB
1329	SEA 36-1329	36	7	4	SCC6	DD2	1329	SEA 36-1329	SCC6	DD4	PB
1330	SEA 36-1330	36	7	4	SCC6	DD2	1330	SEA 36-1330	SCC6	DD4	WMD
1331	SEA 36-1331	36	7	4	SCC6	DD2	1331	SEA 36-1331	SCC6	DD4	WMD
1332	SEA 36-1332	36	7	4	SCC6	DD2	1332	SEA 36-1332	SCC6	DD4	WMD
1334	SEA 36-1334	36	7	4	SCC6	DD4	1334	SEA 36-1334	SCC6	DD2	WMD
1338	SEA 36-1338	36	7	4	SCC6	DD4	1338	SEA 36-1338	SCC6	DD2	WMD
1339	SEA 36-1339	36	7	4	SCC6	DD2	1339	SEA 36-1339	SCC6	DD4	WMD
1341	SEA 36-1341	36	7	4	SCC6	DD2	1341	SEA 36-1341	SCC6	DD4	WMD
1347	SEA 36-1347	36	7	4	SCC6	DD2	1347	SEA 36-1347	SCC6	DD2	R
1355	SEA 36-1355	36	7	4	SCC6	DD4	1347	SEA 36-1347	SCC6	DD2	R
1355	SEA 36-1355	36	7	4	SCC6	DD4	1355	SEA 36-1355	SCC6	DD2	R
1382	SEA 36-1382	36	7	4	SCC6	DD2	1382	SEA 36-1382	SCC6	DD4	WMD
1384	SEA 36-1384	36	7	4	SCC6	DD2	1384	SEA 36-1384	SCC6	DD4	WMD
1385	SEA 36-1385	36	7	4	SCC6	DD2	1385	SEA 36-1385	SCC6	DD4	WMD
1386	SEA 36-1386	36	7	4	SCC6	DD2	1386	SEA 36-1386	SCC6	DD4	WMD
1387	SEA 36-1387	36	7	4	SCC6	DD2	1387	SEA 36-1387	SCC6	DD4	WMD
1388	SEA 36-1388	36	7	4	SCC6	DD2	1388	SEA 36-1388	SCC6	DD4	WMD
1389	SEA 36-1389	36	7	4	SCC6	DD2	1389	SEA 36-1389	SCC6	DD4	WMD
1390	SEA 36-1390	36	7	4	SCC6	DD2	1390	SEA 36-1390	SCC6	DD4	WMD
1391	SEA 36-1391	36	7	4	SCC6	DD2	1391	SEA 36-1391	SCC6	DD4	WMD
1392	SEA 36-1392	36	7	4	SCC6	DD2	1392	SEA 36-1392	SCC6	DD4	WMD
1393	SEA 36-1393	36	7	4	SCC6	DD2	1393	SEA 36-1393	SCC6	DD4	WMD
1394	SEA 36-1394	36	7	4	SCC6	DD2	1394	SEA 36-1394	SCC6	DD4	WMD
1395	SEA 36-1395	36	7	4	SCC6	DD2	1395	SEA 36-1395	SCC6	DD4	WMD
1396	SEA 36-1396	36	7	4	SCC6	DD2	1396	SEA 36-1396	SCC6	DD4	WMD
1397	SEA 36-1397	36	7	4	SCC6	DD2	1397	SEA 36-1397	SCC6	DD4	WMD
1398	SEA 36-1398	36	7	4	SCC6	DD2	1398	SEA 36-1398	SCC6	DD4	WMD
1399	SEA 36-1399	36	7	4	SCC6	DD2	1399	SEA 36-1399	SCC6	DD4	WMD
1661	SEA 36-1661	36	7	4	SCC6	DD2	1661	SEA 36-1661	SCC7	DD4	WMB
1662	SEA 36-1662	36	7	4	SCC6	DD2	1662	SEA 36-1662	SCC7	DD4	WMB

Reason Code Key

PB - Precinct Balancing

R - Redistricting Precinct Alteration

WMB - Precinct Moved SCC and SDD

WMC - Precinct Moved SCC

WMD - Precinct Moved SDD

*Abolished

2023 Precinct Alteration Summary Report

Attachment B

Sorted by King County Council District

New Code	New Precinct Name	LEG	CONG	KCC	New SCC	New SDD	Old Code	Old Precinct Name	Old SCC	Old SDD	Reason
1663	SEA 36-1663	36	7	4	SCC6	DD2	1663	SEA 36-1663	SCC7	DD4	WMB
1664	SEA 36-1664	36	7	4	SCC6	DD2	1664	SEA 36-1664	SCC7	DD4	WMB
1665	SEA 36-1665	36	7	4	SCC6	DD2	1666	SEA 36-1666	SCC7	DD4	R
1665	SEA 36-1665	36	7	4	SCC6	DD2	1670	SEA 36-1670	SCC7	DD4	R
1665	SEA 36-1665	36	7	4	SCC6	DD2	1665	SEA 36-1665	SCC7	DD4	R
1666	SEA 36-1666	36	7	4	SCC7	DD2	1666	SEA 36-1666	SCC7	DD4	R
1668	SEA 36-1668	36	7	4	SCC7	DD2	1668	SEA 36-1668	SCC7	DD4	WMD
1670	SEA 36-1670	36	7	4	SCC7	DD2	1666	SEA 36-1666	SCC7	DD4	R
1670	SEA 36-1670	36	7	4	SCC7	DD2	1670	SEA 36-1670	SCC7	DD4	R
1672	SEA 36-1672	36	7	4	SCC7	DD2	1672	SEA 36-1672	SCC7	DD4	WMD
1673	SEA 36-1673	36	7	4	SCC6	DD2	1673	SEA 36-1673	SCC7	DD4	R
1675	SEA 36-1675	36	7	4	SCC6	DD2	1675	SEA 36-1675	SCC7	DD4	WMB
1676	SEA 36-1676	36	7	4	SCC6	DD2	1676	SEA 36-1676	SCC7	DD4	WMB
1677	SEA 36-1677	36	7	4	SCC6	DD2	1677	SEA 36-1677	SCC7	DD4	WMB
1679	SEA 36-1679	36	7	4	SCC6	DD2	1679	SEA 36-1679	SCC7	DD4	WMB
1682	SEA 36-1682	36	7	4	SCC6	DD2	1673	SEA 36-1673	SCC7	DD4	R
1682	SEA 36-1682	36	7	4	SCC6	DD2	1683	SEA 36-1683	SCC7	DD4	R
1682	SEA 36-1682	36	7	4	SCC6	DD2	1682	SEA 36-1682	SCC7	DD4	R
1683	SEA 36-1683	36	7	4	SCC7	DD2	1682	SEA 36-1682	SCC7	DD4	R
1683	SEA 36-1683	36	7	4	SCC7	DD2	1683	SEA 36-1683	SCC7	DD4	R
1684	SEA 36-1684	36	7	4	SCC7	DD2	1684	SEA 36-1684	SCC7	DD4	WMD
1685	SEA 36-1685	36	7	4	SCC7	DD2	1683	SEA 36-1683	SCC7	DD4	R
1685	SEA 36-1685	36	7	4	SCC7	DD2	1685	SEA 36-1685	SCC7	DD4	R
1686	SEA 36-1686	36	7	4	SCC7	DD2	1749	SEA 36-1749	SCC7	DD4	R
1686	SEA 36-1686	36	7	4	SCC7	DD2	1686	SEA 36-1686	SCC7	DD4	R
1687	SEA 36-1687	36	7	4	SCC7	DD2	1687	SEA 36-1687	SCC7	DD4	WMD
1688	SEA 36-1688	36	7	4	SCC6	DD2	1688	SEA 36-1688	SCC7	DD4	WMB
1689	SEA 36-1689	36	7	4	SCC6	DD2	1689	SEA 36-1689	SCC7	DD4	WMB
1690	SEA 36-1690	36	7	4	SCC6	DD2	1690	SEA 36-1690	SCC7	DD4	WMB
1691	SEA 36-1691	36	7	4	SCC6	DD2	1691	SEA 36-1691	SCC7	DD4	WMB
1692	SEA 36-1692	36	7	4	SCC6	DD2	1692	SEA 36-1692	SCC7	DD4	WMB
1693	SEA 36-1693	36	7	4	SCC6	DD2	1693	SEA 36-1693	SCC7	DD4	WMB
1695	SEA 36-1695	36	7	4	SCC6	DD2	1695	SEA 36-1695	SCC7	DD4	WMB
1696	SEA 36-1696	36	7	4	SCC6	DD2	1696	SEA 36-1696	SCC7	DD4	WMB
1697	SEA 36-1697	36	7	4	SCC6	DD2	1697	SEA 36-1697	SCC7	DD4	WMB
1698	SEA 36-1698	36	7	4	SCC6	DD2	1698	SEA 36-1698	SCC7	DD4	WMB
1699	SEA 36-1699	36	7	4	SCC6	DD2	1699	SEA 36-1699	SCC7	DD4	WMB
1700	SEA 36-1700	36	7	4	SCC6	DD2	1700	SEA 36-1700	SCC7	DD4	WMB
1701	SEA 36-1701	36	7	4	SCC6	DD2	1701	SEA 36-1701	SCC7	DD4	WMB

Reason Code Key

PB - Precinct Balancing

R - Redistricting Precinct Alteration

WMB - Precinct Moved SCC and SDD

WMC - Precinct Moved SCC

WMD - Precinct Moved SDD

*Abolished

2023 Precinct Alteration Summary Report

Attachment B

Sorted by King County Council District

New Code	New Precinct Name	LEG	CONG	KCC	New SCC	New SDD	Old Code	Old Precinct Name	Old SCC	Old SDD	Reason
1702	SEA 36-1702	36	7	4	SCC6	DD2	1702	SEA 36-1702	SCC7	DD4	WMB
1703	SEA 36-1703	36	7	4	SCC6	DD2	1703	SEA 36-1703	SCC7	DD4	WMB
1749	SEA 36-1749	36	7	4	SCC7	DD4	1749	SEA 36-1749	SCC7	DD4	R
1766	SEA 36-1766	36	7	4	SCC7	DD4	1768	SEA 36-1768	SCC7	DD4	R
1766	SEA 36-1766	36	7	4	SCC7	DD4	1770	SEA 36-1770*	SCC7	DD4	R
1766	SEA 36-1766	36	7	4	SCC7	DD4	1766	SEA 36-1766	SCC7	DD4	R
1767	SEA 36-1767	36	7	4	SCC7	DD2	1768	SEA 36-1768	SCC7	DD4	R
1767	SEA 36-1767	36	7	4	SCC7	DD2	1767	SEA 36-1767	SCC7	DD4	R
1768	SEA 36-1768	36	7	4	SCC7	DD2	1767	SEA 36-1767	SCC7	DD4	R
1768	SEA 36-1768	36	7	4	SCC7	DD2	1768	SEA 36-1768	SCC7	DD4	R
1771	SEA 36-1771	36	7	4	SCC7	DD2	1771	SEA 36-1771	SCC7	DD4	WMD
1813	SEA 36-1813	36	7	4	SCC7	DD2	1813	SEA 36-1813	SCC7	DD4	WMD
1815	SEA 36-1815	36	7	4	SCC7	DD2	1815	SEA 36-1815	SCC7	DD4	WMD
1816	SEA 36-1816	36	7	4	SCC7	DD2	1816	SEA 36-1816	SCC7	DD4	WMD
2121	SEA 36-2121	36	7	4	SCC6	DD2	3744	SEA 36-3744	SCC6	DD2	R
2121	SEA 36-2121	36	7	4	SCC6	DD2	2121	SEA 36-2121	SCC6	DD2	R
2125	SEA 36-2125	36	7	4	SCC5	DD1	2126	SEA 36-2126	SCC5	DD2	R
2125	SEA 36-2125	36	7	4	SCC5	DD1	2125	SEA 36-2125	SCC6	DD2	R
2126	SEA 36-2126	36	7	4	SCC5	DD1	2121	SEA 36-2121	SCC6	DD2	R
2126	SEA 36-2126	36	7	4	SCC5	DD1	2126	SEA 36-2126	SCC5	DD2	R
2130	SEA 36-2130	36	7	4	SCC5	DD1	2130	SEA 36-2130	SCC5	DD2	WMD
2131	SEA 36-2131	36	7	4	SCC5	DD1	2131	SEA 36-2131	SCC6	DD2	WMB
2133	SEA 36-2133	36	7	4	SCC5	DD1	2133	SEA 36-2133	SCC6	DD2	WMB
2134	SEA 36-2134	36	7	4	SCC5	DD1	2134	SEA 36-2134	SCC5	DD2	WMD
2148	SEA 36-2148	36	7	4	SCC6	DD2	2148	SEA 36-2148	SCC6	DD1	WMD
2149	SEA 36-2149	36	7	4	SCC6	DD2	2149	SEA 36-2149	SCC6	DD1	WMD
2171	SEA 36-2171	36	7	4	SCC6	DD2	2171	SEA 36-2171	SCC6	DD1	WMD
2172	SEA 36-2172	36	7	4	SCC6	DD2	2172	SEA 36-2172	SCC6	DD1	WMD
2502	SEA 36-2502	36	7	4	SCC6	DD2	2502	SEA 36-2502	SCC6	DD4	WMD
2503	SEA 36-2503	36	7	4	SCC6	DD2	2503	SEA 36-2503	SCC6	DD1	WMD
2504	SEA 36-2504	36	7	4	SCC6	DD2	2504	SEA 36-2504	SCC6	DD1	WMD
2505	SEA 36-2505	36	7	4	SCC6	DD2	2505	SEA 36-2505	SCC6	DD1	WMD
2506	SEA 36-2506	36	7	4	SCC6	DD2	2506	SEA 36-2506	SCC6	DD1	WMD
2507	SEA 36-2507	36	7	4	SCC6	DD2	2507	SEA 36-2507	SCC6	DD1	WMD
2508	SEA 36-2508	36	7	4	SCC6	DD2	2508	SEA 36-2508	SCC6	DD1	WMD
2509	SEA 36-2509	36	7	4	SCC6	DD2	2509	SEA 36-2509	SCC6	DD1	WMD
2510	SEA 36-2510	36	7	4	SCC6	DD2	2510	SEA 36-2510	SCC6	DD1	WMD
2511	SEA 36-2511	36	7	4	SCC6	DD2	2511	SEA 36-2511	SCC6	DD1	WMD
2512	SEA 36-2512	36	7	4	SCC6	DD2	2512	SEA 36-2512	SCC6	DD1	WMD

Reason Code Key

PB - Precinct Balancing

R - Redistricting Precinct Alteration

WMB - Precinct Moved SCC and SDD

WMC - Precinct Moved SCC

WMD - Precinct Moved SDD

*Abolished

2023 Precinct Alteration Summary Report

Attachment B

Sorted by King County Council District

New Code	New Precinct Name	LEG	CONG	KCC	New SCC	New SDD	Old Code	Old Precinct Name	Old SCC	Old SDD	Reason
2513	SEA 36-2513	36	7	4	SCC6	DD2	2513	SEA 36-2513	SCC6	DD1	WMD
2514	SEA 36-2514	36	7	4	SCC6	DD2	2514	SEA 36-2514	SCC6	DD1	R
2514	SEA 36-2514	36	7	4	SCC6	DD2	2523	SEA 36-2523	SCC6	DD1	R
2514	SEA 36-2514	36	7	4	SCC6	DD2	2527	SEA 36-2527*	SCC6	DD1	R
2515	SEA 36-2515	36	7	4	SCC6	DD2	3153	SEA 36-3153	SCC6	DD1	R
2515	SEA 36-2515	36	7	4	SCC6	DD2	2515	SEA 36-2515	SCC6	DD1	R
2517	SEA 36-2517	36	7	4	SCC5	DD1	2517	SEA 36-2517	SCC6	DD2	WMB
2518	SEA 36-2518	36	7	4	SCC5	DD1	2518	SEA 36-2518	SCC6	DD2	WMB
2520	SEA 36-2520	36	7	4	SCC5	DD1	2520	SEA 36-2520	SCC6	DD2	WMB
2523	SEA 36-2523	36	7	4	SCC5	DD1	2527	SEA 36-2527*	SCC6	DD1	R
2523	SEA 36-2523	36	7	4	SCC5	DD1	2523	SEA 36-2523	SCC6	DD1	R
2524	SEA 36-2524	36	7	4	SCC6	DD2	2524	SEA 36-2524	SCC6	DD1	WMD
2526	SEA 36-2526	36	7	4	SCC6	DD2	2526	SEA 36-2526	SCC6	DD1	WMD
2528	SEA 36-2528	36	7	4	SCC5	DD1	2528	SEA 36-2528	SCC6	DD1	WMC
2529	SEA 36-2529	36	7	4	SCC5	DD1	2529	SEA 36-2529	SCC6	DD1	WMC
2533	SEA 36-2533	36	7	4	SCC5	DD1	2533	SEA 36-2533	SCC6	DD1	WMC
2534	SEA 36-2534	36	7	4	SCC5	DD1	2534	SEA 36-2534	SCC6	DD1	WMC
2535	SEA 36-2535	36	7	4	SCC5	DD1	2535	SEA 36-2535	SCC6	DD1	WMC
2590	SEA 36-2590	36	7	4	SCC6	DD2	2590	SEA 36-2590	SCC6	DD4	WMD
2592	SEA 36-2592	36	7	4	SCC6	DD2	2592	SEA 36-2592	SCC6	DD4	WMD
2593	SEA 36-2593	36	7	4	SCC6	DD2	2593	SEA 36-2593	SCC6	DD4	WMD
2743	SEA 36-2743	36	7	4	SCC6	DD2	2743	SEA 36-2743	SCC6	DD4	WMD
3153	SEA 36-3153	36	7	4	SCC5	DD1	2522	SEA 36-2522*	SCC6	DD1	R
3153	SEA 36-3153	36	7	4	SCC5	DD1	3153	SEA 36-3153	SCC6	DD1	R
3317	SEA 36-3317	36	7	4	SCC6	DD2	3317	SEA 36-3317	SCC6	DD4	WMD
3318	SEA 36-3318	36	7	4	SCC6	DD2	3318	SEA 36-3318	SCC6	DD4	WMD
3586	SEA 36-3586	36	7	4	SCC6	DD2	3586	SEA 36-3586	SCC6	DD4	WMD
3685	SEA 36-3685	36	7	4	SCC6	DD4	3685	SEA 36-3685	SCC6	DD2	WMD
3699	SEA 36-3699	36	7	4	SCC6	DD2	3699	SEA 36-3699	SCC6	DD4	WMD
3710	SEA 36-3710	36	7	4	SCC6	DD2	3710	SEA 36-3710	SCC6	DD4	WMD
3720	SEA 36-3720	36	7	4	SCC7	DD2	3720	SEA 36-3720	SCC7	DD4	WMD
3743	SEA 36-3743	36	7	4	SCC6	DD2	3743	SEA 36-3743	SCC6	DD4	WMD
3744	SEA 36-3744	36	7	4	SCC5	DD1	2125	SEA 36-2125	SCC6	DD2	R
3744	SEA 36-3744	36	7	4	SCC5	DD1	3744	SEA 36-3744	SCC6	DD2	R
3821	SEA 36-3821	36	7	4	SCC6	DD2	3821	SEA 36-3821	SCC6	DD4	WMD
1335	SEA 43-1335	43	7	4	SCC6	DD4	1335	SEA 43-1335	SCC6	DD2	WMD
1348	SEA 43-1348	43	7	4	SCC6	DD4	1348	SEA 43-1348	SCC6	DD2	WMD
1349	SEA 43-1349	43	7	4	SCC6	DD4	1349	SEA 43-1349	SCC6	DD2	WMD
1350	SEA 43-1350	43	7	4	SCC6	DD4	1350	SEA 43-1350	SCC6	DD2	WMD

Reason Code Key

PB - Precinct Balancing

R - Redistricting Precinct Alteration

WMB - Precinct Moved SCC and SDD

WMC - Precinct Moved SCC

WMD - Precinct Moved SDD

*Abolished

2023 Precinct Alteration Summary Report

Attachment B

Sorted by King County Council District

New Code	New Precinct Name	LEG	CONG	KCC	New SCC	New SDD	Old Code	Old Precinct Name	Old SCC	Old SDD	Reason
1351	SEA 43-1351	43	7	4	SCC6	DD4	1351	SEA 43-1351	SCC6	DD2	WMD
1352	SEA 43-1352	43	7	4	SCC6	DD4	1352	SEA 43-1352	SCC6	DD2	WMD
1353	SEA 43-1353	43	7	4	SCC6	DD4	1353	SEA 43-1353	SCC6	DD2	WMD
1354	SEA 43-1354	43	7	4	SCC6	DD4	1354	SEA 43-1354	SCC6	DD2	WMD
1359	SEA 43-1359	43	7	4	SCC4	DD4	1360	SEA 43-1360	SCC4	DD2	R
1359	SEA 43-1359	43	7	4	SCC4	DD4	1359	SEA 43-1359	SCC4	DD2	R
1360	SEA 43-1360	43	7	4	SCC4	DD3	1359	SEA 43-1359	SCC4	DD2	R
1360	SEA 43-1360	43	7	4	SCC4	DD3	1360	SEA 43-1360	SCC4	DD2	R
1361	SEA 43-1361	43	7	4	SCC4	DD3	1361	SEA 43-1361	SCC4	DD2	WMD
1362	SEA 43-1362	43	7	4	SCC4	DD3	1362	SEA 43-1362	SCC4	DD2	WMD
1363	SEA 43-1363	43	7	4	SCC4	DD3	1363	SEA 43-1363	SCC4	DD2	WMD
1364	SEA 43-1364	43	7	4	SCC4	DD3	1364	SEA 43-1364	SCC4	DD2	WMD
1365	SEA 43-1365	43	7	4	SCC4	DD3	1365	SEA 43-1365	SCC4	DD2	WMD
1366	SEA 43-1366	43	7	4	SCC4	DD3	1366	SEA 43-1366	SCC4	DD2	WMD
1367	SEA 43-1367	43	7	4	SCC4	DD3	1367	SEA 43-1367	SCC4	DD2	WMD
1368	SEA 43-1368	43	7	4	SCC4	DD3	1368	SEA 43-1368	SCC4	DD2	WMD
1372	SEA 43-1372	43	7	4	SCC4	DD3	1372	SEA 43-1372	SCC4	DD2	WMD
1373	SEA 43-1373	43	7	4	SCC4	DD3	1373	SEA 43-1373	SCC4	DD2	WMD
1374	SEA 43-1374	43	7	4	SCC4	DD3	1374	SEA 43-1374	SCC4	DD2	WMD
1375	SEA 43-1375	43	7	4	SCC4	DD3	1375	SEA 43-1375	SCC4	DD2	WMD
1376	SEA 43-1376	43	7	4	SCC4	DD3	1376	SEA 43-1376	SCC4	DD2	WMD
1377	SEA 43-1377	43	7	4	SCC4	DD3	1377	SEA 43-1377	SCC4	DD2	WMD
1378	SEA 43-1378	43	7	4	SCC4	DD3	1378	SEA 43-1378	SCC4	DD2	WMD
1379	SEA 43-1379	43	7	4	SCC4	DD3	1379	SEA 43-1379	SCC4	DD2	WMD
1380	SEA 43-1380	43	7	4	SCC4	DD3	1380	SEA 43-1380	SCC4	DD2	WMD
1775	SEA 43-1775	43	7	4	SCC7	DD4	1775	SEA 43-1775	SCC7	DD5	WMD
2544	SEA 43-2544	43	7	4	SCC7	DD4	2544	SEA 43-2544	SCC7	DD3	WMD
2749	SEA 43-2749	43	7	4	SCC7	DD4	2749	SEA 43-2749	SCC7	DD5	WMD
2750	SEA 43-2750	43	7	4	SCC7	DD4	2750	SEA 43-2750	SCC7	DD5	WMD
2850	SEA 43-2850	43	7	4	SCC6	DD4	2850	SEA 43-2850	SCC6	DD2	WMD
3341	SEA 43-3341	43	7	4	SCC7	DD4	3341	SEA 43-3341	SCC7	DD5	WMD
3570	SEA 43-3570	43	7	4	SCC7	DD4	3570	SEA 43-3570	SCC7	DD3	WMD
3700	SEA 43-3700	43	7	4	SCC7	DD4	3700	SEA 43-3700	SCC7	DD3	WMD
3701	SEA 43-3701	43	7	4	SCC7	DD4	3690	SEA 43-3690*	SCC3	DD3	PB
3701	SEA 43-3701	43	7	4	SCC7	DD4	3701	SEA 43-3701	SCC7	DD3	PB
3748	SEA 43-3748	43	7	4	SCC4	DD3	3748	SEA 43-3748	SCC4	DD2	WMD
3787	SEA 43-3787	43	7	4	SCC4	DD3	3787	SEA 43-3787	SCC4	DD2	WMD
3875	SEA 43-3875	43	7	4	SCC7	DD4	3875	SEA 43-3875	SCC7	DD3	WMD
3877	SEA 43-3877	43	7	4	SCC7	DD4	3877	SEA 43-3877	SCC7	DD3	WMD

Reason Code Key

PB - Precinct Balancing

R - Redistricting Precinct Alteration

WMB - Precinct Moved SCC and SDD

WMC - Precinct Moved SCC

WMD - Precinct Moved SDD

*Abolished

2023 Precinct Alteration Summary Report

Attachment B

Sorted by King County Council District

New Code	New Precinct Name	LEG	CONG	KCC	New SCC	New SDD	Old Code	Old Precinct Name	Old SCC	Old SDD	Reason
3951	SEA 43-3951	43	7	4	SCC4	DD4	3951	SEA 43-3951	SCC4	DD2	WMD
1272	SEA 46-1272	46	7	4	SCC6	DD3	1277	SEA 46-1277	SCC6	DD2	R
1272	SEA 46-1272	46	7	4	SCC6	DD3	1278	SEA 46-1278	SCC6	DD2	R
1272	SEA 46-1272	46	7	4	SCC6	DD3	1272	SEA 46-1272	SCC6	DD2	R
1274	SEA 46-1274	46	7	4	SCC6	DD2	1272	SEA 46-1272	SCC6	DD2	R
1274	SEA 46-1274	46	7	4	SCC6	DD2	1274	SEA 46-1274	SCC6	DD2	R
1277	SEA 46-1277	46	7	4	SCC6	DD2	1277	SEA 46-1277	SCC6	DD2	R
1278	SEA 46-1278	46	7	4	SCC6	DD3	1278	SEA 46-1278	SCC6	DD2	R
1311	SEA 46-1311	46	7	4	SCC5	DD1	1311	SEA 46-1311	SCC5	DD2	WMD
1357	SEA 46-1357	46	7	4	SCC4	DD4	1357	SEA 46-1357	SCC4	DD2	WMD
1358	SEA 46-1358	46	7	4	SCC4	DD4	1358	SEA 46-1358	SCC4	DD2	WMD
1369	SEA 46-1369	46	7	4	SCC4	DD3	1369	SEA 46-1369	SCC4	DD2	WMD
1370	SEA 46-1370	46	7	4	SCC4	DD3	1370	SEA 46-1370	SCC4	DD2	WMD
1371	SEA 46-1371	46	7	4	SCC4	DD3	1371	SEA 46-1371	SCC4	DD2	WMD
1400	SEA 46-1400	46	7	4	SCC5	DD1	1400	SEA 46-1400	SCC5	DD2	WMD
1401	SEA 46-1401	46	7	4	SCC5	DD1	1401	SEA 46-1401	SCC5	DD2	WMD
1402	SEA 46-1402	46	7	4	SCC5	DD1	1402	SEA 46-1402	SCC5	DD2	WMD
1403	SEA 46-1403	46	7	4	SCC5	DD1	1403	SEA 46-1403	SCC5	DD2	WMD
1404	SEA 46-1404	46	7	4	SCC5	DD1	1404	SEA 46-1404	SCC5	DD2	WMD
2127	SEA 46-2127	46	7	4	SCC5	DD1	2127	SEA 46-2127	SCC5	DD2	WMD
2128	SEA 46-2128	46	7	4	SCC5	DD1	2128	SEA 46-2128	SCC5	DD2	WMD
2129	SEA 46-2129	46	7	4	SCC5	DD1	2129	SEA 46-2129	SCC5	DD2	WMD
2228	SEA 46-2228	46	7	4	SCC5	DD1	2228	SEA 46-2228	SCC5	DD2	WMD
2359	SEA 46-2359	46	7	4	SCC5	DD1	2359	SEA 46-2359	SCC5	DD2	WMD
3252	SEA 46-3252	46	7	4	SCC5	DD1	3252	SEA 46-3252	SCC5	DD2	WMD
3262	SEA 46-3262	46	7	4	SCC6	DD4	3262	SEA 46-3262	SCC6	DD2	WMD
0590	KEN 33-0590	33	9	5			0590	KEN 33-0590			PB
0597	KEN 33-0597	33	9	5			0597	KEN 33-0597			PB
3670	KEN 33-3670	33	9	5			0597	KEN 33-0597			PB
3670	KEN 33-3670	33	9	5			3670	KEN 33-3670			PB
3988	KEN 33-3988	33	9	5			0590	KEN 33-0590			PB
0455	RNT 11-0455	11	9	5			0455	RNT 11-0455			PB
0456	RNT 11-0456	11	9	5			0456	RNT 11-0456			PB
0502	RNT 11-0502	11	9	5			0502	RNT 11-0502			PB
3990	RNT 11-3990	11	9	5			0455	RNT 11-0455			PB
3991	RNT 11-3991	11	9	5			0456	RNT 11-0456			PB
3991	RNT 11-3991	11	9	5			0502	RNT 11-0502			PB
3057	SET 33-3057	33	9	5			3057	SET 33-3057			PB
3995	SET 33-3995	33	9	5			3057	SET 33-3057			PB

Reason Code Key

PB - Precinct Balancing

R - Redistricting Precinct Alteration

WMB - Precinct Moved SCC and SDD

WMC - Precinct Moved SCC

WMD - Precinct Moved SDD

*Abolished

2023 Precinct Alteration Summary Report

Attachment B

Sorted by King County Council District

New Code	New Precinct Name	LEG	CONG	KCC	New SCC	New SDD	Old Code	Old Precinct Name	Old SCC	Old SDD	Reason
2730	KIR 45-2730	45	1	6			2730	KIR 45-2730			PB
3450	KIR 45-3450	45	1	6			2730	KIR 45-2730			PB
3450	KIR 45-3450	45	1	6			3450	KIR 45-3450			PB
3208	RED 48-3208	48	1	6			3208	RED 48-3208			PB
3874	RED 48-3874	48	1	6			3208	RED 48-3208			PB
3874	RED 48-3874	48	1	6			3874	RED 48-3874			PB
0045	AUB 47-0045	47	9	7			3790	AUB 47-3790			PB
0045	AUB 47-0045	47	9	7			0045	AUB 47-0045			PB
3790	AUB 47-3790	47	9	7			3790	AUB 47-3790			PB
3768	HAINES	34	7	8			1215	WHITE CENTER			PB
3768	HAINES	34	7	8			3768	HAINES			PB
1550	SEA 34-1550	34	7	8	SCC1	DD6	1550	SEA 34-1550	SCC1	DD7	WMD
1552	SEA 34-1552	34	7	8	SCC1	DD6	1552	SEA 34-1552	SCC1	DD7	WMD
1602	SEA 34-1602	34	7	8	SCC1	DD6	1602	SEA 34-1602	SCC2	DD7	WMB
1823	SEA 34-1823	34	9	8	SCC7	DD4	3693	SEA 34-3693	SCC3	DD5	R
1823	SEA 34-1823	34	9	8	SCC7	DD4	1823	SEA 34-1823	SCC7	DD5	R
1928	SEA 34-1928	34	7	8	SCC1	DD6	1928	SEA 34-1928	SCC2	DD7	WMB
3230	SEA 34-3230	34	7	8	SCC7	DD4	3497	SEA 34-3497	SCC7	DD5	R
3230	SEA 34-3230	34	7	8	SCC7	DD4	3230	SEA 34-3230	SCC7	DD5	R
3416	SEA 34-3416	34	7	8	SCC1	DD6	3416	SEA 34-3416	SCC7	DD5	WMB
3497	SEA 34-3497	34	7	8	SCC1	DD6	3497	SEA 34-3497	SCC7	DD5	R
3617	SEA 34-3617	34	7	8	SCC1	DD6	3617	SEA 34-3617	SCC2	DD5	WMB
3647	SEA 34-3647	34	7	8	SCC1	DD6	3647	SEA 34-3647	SCC7	DD5	WMB
3693	SEA 34-3693	34	9	8	SCC1	DD6	1823	SEA 34-1823	SCC7	DD5	R
3693	SEA 34-3693	34	9	8	SCC1	DD6	3693	SEA 34-3693	SCC3	DD5	R
1825	SEA 37-1825	37	9	8	SCC2	DD7	1825	SEA 37-1825	SCC2	DD5	WMD
1864	SEA 37-1864	37	9	8	SCC2	DD7	1864	SEA 37-1864	SCC3	DD5	WMB
1897	SEA 37-1897	37	9	8	SCC2	DD5	1897	SEA 37-1897	SCC3	DD5	R
1897	SEA 37-1897	37	9	8	SCC2	DD5	3573	SEA 37-3573	SCC3	DD5	R
2686	SEA 37-2686	37	9	8	SCC2	DD7	2686	SEA 37-2686	SCC2	DD5	WMD
3573	SEA 37-3573	37	9	8	SCC3	DD5	1897	SEA 37-1897	SCC3	DD5	R
3573	SEA 37-3573	37	9	8	SCC3	DD5	3573	SEA 37-3573	SCC3	DD5	R
3573	SEA 37-3573	37	9	8	SCC3	DD5	3708	SEA 37-3708	SCC3	DD5	R
3573	SEA 37-3573	37	9	8	SCC3	DD5	3956	SEA 37-3956	SCC3	DD5	R
3708	SEA 37-3708	37	9	8	SCC2	DD5	1950	SEA 37-1950*	SCC2	DD5	R
3708	SEA 37-3708	37	9	8	SCC2	DD5	3708	SEA 37-3708	SCC3	DD5	R
3708	SEA 37-3708	37	9	8	SCC2	DD5	1897	SEA 37-1897	SCC3	DD5	R
3775	SEA 37-3775	37	9	8	SCC2	DD7	3775	SEA 37-3775	SCC2	DD5	WMD
3840	SEA 37-3840	37	9	8	SCC2	DD7	3840	SEA 37-3840	SCC3	DD5	WMB

Reason Code Key

PB - Precinct Balancing

R - Redistricting Precinct Alteration

WMB - Precinct Moved SCC and SDD

WMC - Precinct Moved SCC

WMD - Precinct Moved SDD

*Abolished

2023 Precinct Alteration Summary Report

Attachment B

Sorted by King County Council District

New Code	New Precinct Name	LEG	CONG	KCC	New SCC	New SDD	Old Code	Old Precinct Name	Old SCC	Old SDD	Reason
3956	SEA 37-3956	37	9	8	SCC2	DD7	1950	SEA 37-1950*	SCC2	DD5	R
3956	SEA 37-3956	37	9	8	SCC2	DD7	3956	SEA 37-3956	SCC3	DD5	R
3969	SEA 37-3969	37	7	8	SCC1	DD7	3969	SEA 37-3969	SCC2	DD5	WMB
1774	SEA 43-1774	43	7	8	SCC7	DD4	1774	SEA 43-1774	SCC7	DD5	WMD
1776	SEA 43-1776	43	7	8	SCC7	DD4	1776	SEA 43-1776	SCC7	DD5	WMD
1779	SEA 43-1779	43	7	8	SCC7	DD4	1779	SEA 43-1779	SCC7	DD5	R
1779	SEA 43-1779	43	7	8	SCC7	DD4	1780	SEA 43-1780	SCC7	DD5	R
1779	SEA 43-1779	43	7	8	SCC7	DD4	1835	SEA 43-1835	SCC3	DD5	R
1780	SEA 43-1780	43	7	8	SCC7	DD4	1779	SEA 43-1779	SCC7	DD5	R
1780	SEA 43-1780	43	7	8	SCC7	DD4	1780	SEA 43-1780	SCC7	DD5	R
1781	SEA 43-1781	43	7	8	SCC3	DD7	1781	SEA 43-1781	SCC3	DD5	R
1781	SEA 43-1781	43	7	8	SCC3	DD7	1784	SEA 43-1784	SCC3	DD5	R
1783	SEA 43-1783	43	7	8	SCC3	DD5	1781	SEA 43-1781	SCC3	DD5	R
1783	SEA 43-1783	43	7	8	SCC3	DD5	1783	SEA 43-1783	SCC7	DD5	R
1784	SEA 43-1784	43	7	8	SCC3	DD7	3595	SEA 43-3595	SCC3	DD5	R
1787	SEA 43-1787	43	7	8	SCC3	DD5	1784	SEA 43-1784	SCC3	DD5	R
1787	SEA 43-1787	43	7	8	SCC3	DD5	1787	SEA 43-1787	SCC7	DD5	R
1788	SEA 43-1788	43	7	8	SCC3	DD5	1781	SEA 43-1781	SCC3	DD5	R
1788	SEA 43-1788	43	7	8	SCC3	DD5	1788	SEA 43-1788	SCC7	DD5	R
1835	SEA 43-1835	43	7	8	SCC3	DD7	1835	SEA 43-1835	SCC3	DD5	R
1843	SEA 43-1843	43	7	8	SCC3	DD5	1843	SEA 43-1843	SCC3	DD5	R
2547	SEA 43-2547	43	7	8	SCC3	DD5	2547	SEA 43-2547	SCC3	DD3	WMD
2549	SEA 43-2549	43	7	8	SCC3	DD5	2549	SEA 43-2549	SCC3	DD3	WMD
2862	SEA 43-2862	43	7	8	SCC7	DD4	2862	SEA 43-2862	SCC7	DD3	WMD
3320	SEA 43-3320	43	7	8	SCC7	DD4	3320	SEA 43-3320	SCC7	DD3	WMD
3571	SEA 43-3571	43	7	8	SCC7	DD4	3571	SEA 43-3571	SCC7	DD3	WMD
3595	SEA 43-3595	43	7	8	SCC3	DD7	1843	SEA 43-1843	SCC3	DD5	R
3595	SEA 43-3595	43	7	8	SCC3	DD7	3595	SEA 43-3595	SCC3	DD5	R
3628	SEA 43-3628	43	7	8	SCC7	DD4	3628	SEA 43-3628	SCC7	DD5	WMD
3665	SEA 43-3665	43	7	8	SCC7	DD4	3665	SEA 43-3665	SCC7	DD3	WMD
3719	SEA 43-3719	43	7	8	SCC7	DD4	3692	SEA 43-3692*	SCC3	DD5	PB
3719	SEA 43-3719	43	7	8	SCC7	DD4	3962	SEA 43-3962*	SCC7	DD5	PB
3719	SEA 43-3719	43	7	8	SCC7	DD4	3719	SEA 43-3719	SCC7	DD3	PB
3747	SEA 43-3747	43	7	8	SCC7	DD4	3747	SEA 43-3747	SCC7	DD5	WMD
3807	SEA 43-3807	43	7	8	SCC7	DD4	3807	SEA 43-3807	SCC7	DD5	WMD
3876	SEA 43-3876	43	7	8	SCC7	DD4	3876	SEA 43-3876	SCC7	DD3	WMD
3934	SEA 43-3934	43	7	8	SCC7	DD4	3934	SEA 43-3934	SCC7	DD5	WMD
3974	SEA 43-3974	43	9	8	SCC3	DD7	3974	SEA 43-3974	SCC3	DD5	R
3975	SEA 43-3975	43	7	8	SCC7	DD4	3975	SEA 43-3975	SCC7	DD5	WMD

Reason Code Key

PB - Precinct Balancing

R - Redistricting Precinct Alteration

WMB - Precinct Moved SCC and SDD

WMC - Precinct Moved SCC

WMD - Precinct Moved SDD

*Abolished

2023 Precinct Alteration Summary Report

Attachment B

Sorted by King County Council District

New Code	New Precinct Name	LEG	CONG	KCC	New SCC	New SDD	Old Code	Old Precinct Name	Old SCC	Old SDD	Reason
3997	SEA 43-3997	43	9	8	SCC3	DD5	3974	SEA 43-3974	SCC3	DD5	R
1215	WHITE CENTER	34	7	8			1215	WHITE CENTER			PB
3989	BERGEN	5	8	9			1062	SELLECK			PB
3843	DERRYHURST	5	8	9			2606	HUSKY			PB
3843	DERRYHURST	5	8	9			3843	DERRYHURST			PB
0411	ENM 31-0411	31	8	9			0411	ENM 31-0411			PB
3994	ENM 31-3994	31	8	9			0411	ENM 31-0411			PB
2459	FAIRHAVEN	11	8	9			2459	FAIRHAVEN			PB
2707	FAIRMONT	11	8	9			2459	FAIRHAVEN			PB
2707	FAIRMONT	11	8	9			2707	FAIRMONT			PB
2606	HUSKY	5	8	9			2606	HUSKY			PB
3437	IDA	5	8	9			2606	HUSKY			PB
3437	IDA	5	8	9			3437	IDA			PB
0995	RNT 11-0995	11	9	9			0995	RNT 11-0995			PB
3923	RNT 11-3923	11	9	9			3954	RNT 11-3954*			PB
3923	RNT 11-3923	11	9	9			3923	RNT 11-3923			PB
3996	RNT 11-3996	11	9	9			0995	RNT 11-0995			PB
1062	SELLECK	5	8	9			1062	SELLECK			PB

Reason Code Key

PB - Precinct Balancing

R - Redistricting Precinct Alteration

WMB - Precinct Moved SCC and SDD

WMC - Precinct Moved SCC

WMD - Precinct Moved SDD

*Abolished

Ordinance 19577

2023 Precinct Alterations





Code	Precinct Name	LG	CG	CC	SCC
1279	SEA 46-1279	46	7	1	4
2069	SEA 46-2069	46	7	1	4

Original Precinct(s)

1279	SEA 46-1279	46	7	1	4
2069	SEA 46-2069	46	7	1	4

*: Denotes precinct(s) that have been abolished.
 Precinct map produced by King County GIS Elections in accordance with KCC 1.12.101 & RCW 29A.16.040

Legend

-  Original Precinct(s)
-  New Precinct(s)
-  Altered Precinct(s)
-  Seattle City Council Districts

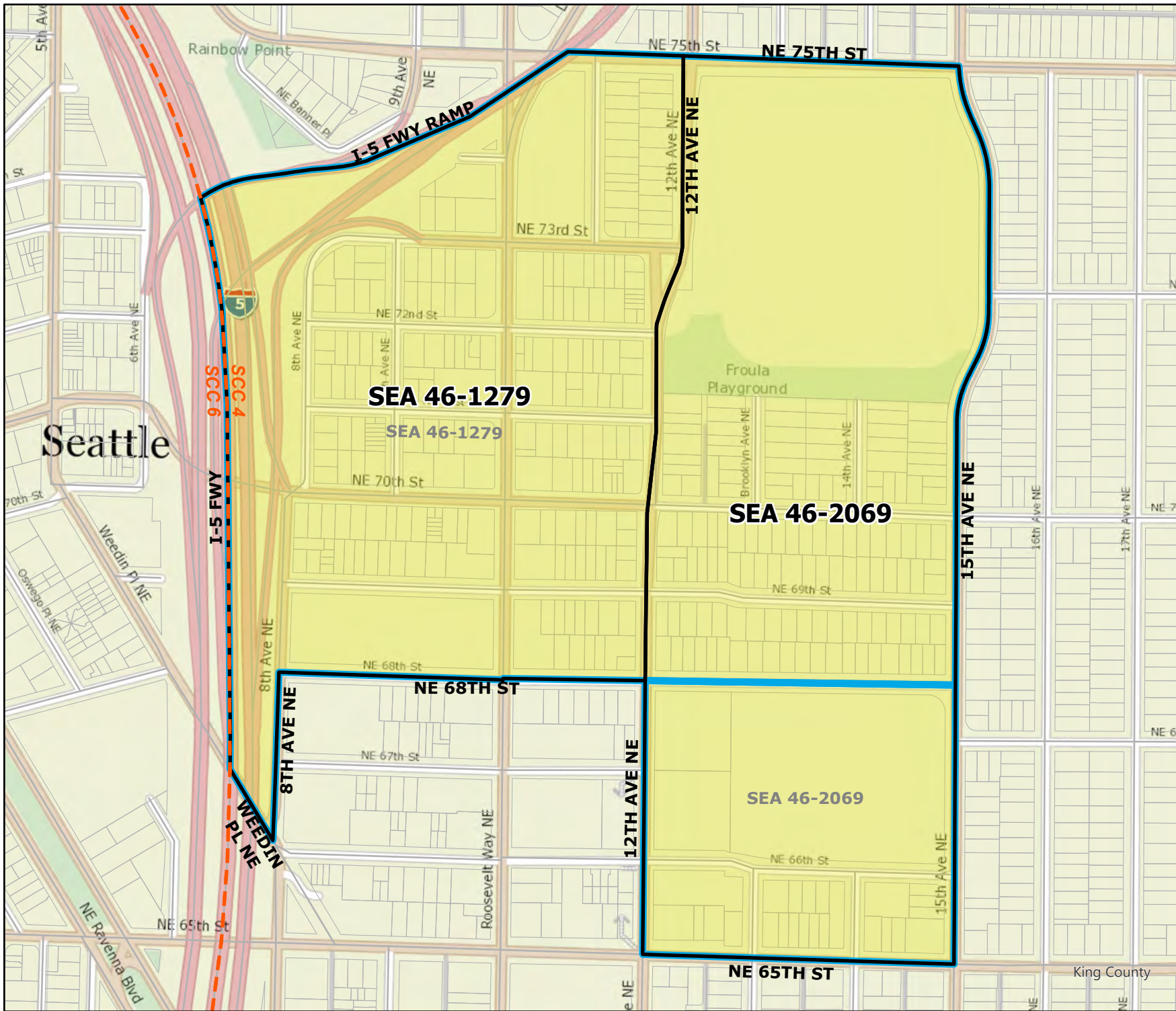



2023 Precinct Alterations

Code	Precinct Name	LG	CG	CC	SCC
2378	SEA 46-2378	46	7	1	4
2268	SEA 46-2268	46	7	1	5

Original Precinct(s)					
2378	SEA 46-2378	46	7	1	5
2268	SEA 46-2268	46	7	1	5
3687	SEA 46-3687 *	46	7	1	4
3688	SEA 46-3688 *	46	7	1	4

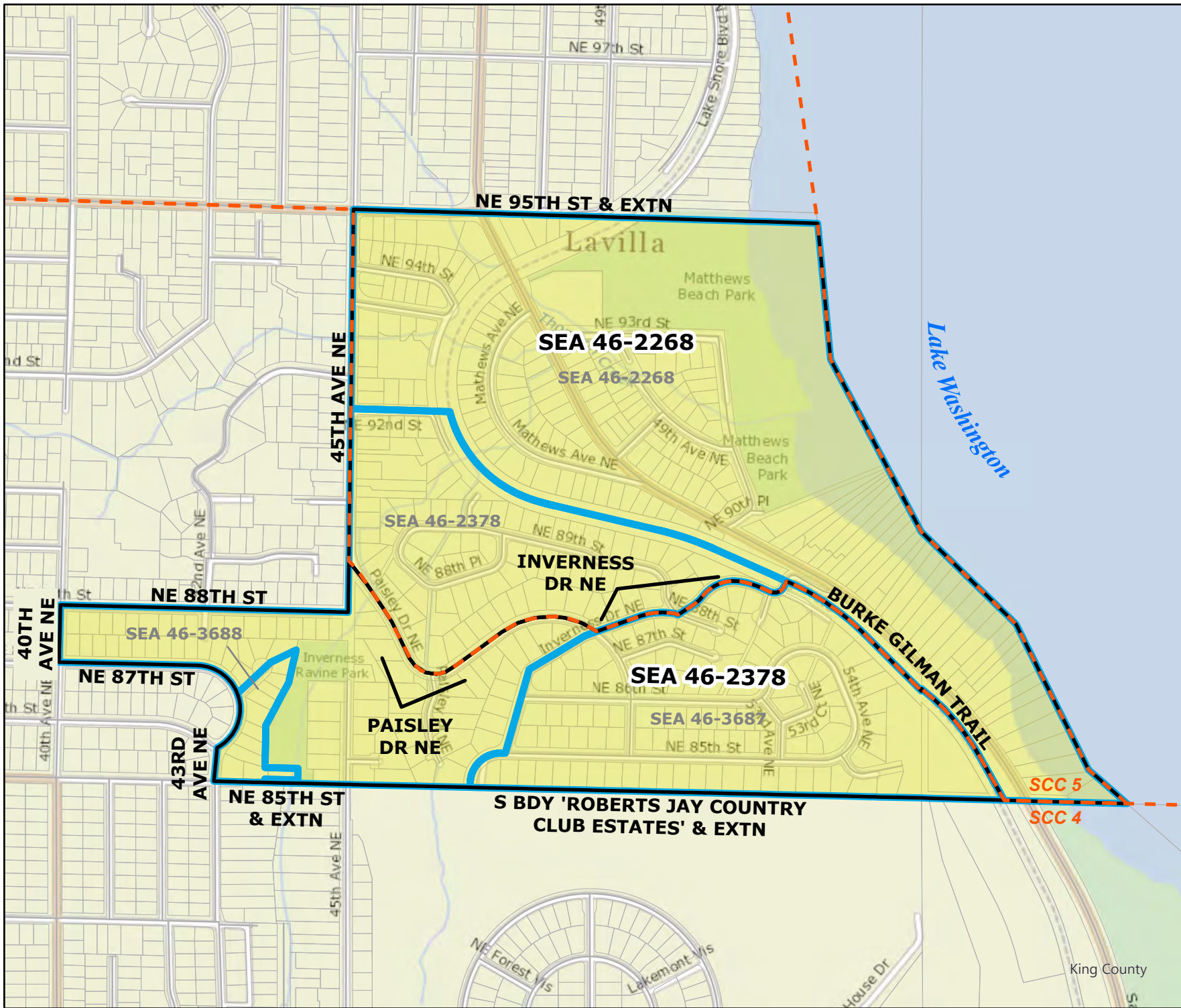
*: Denotes precinct(s) that have been abolished.
 Precinct map produced by King County GIS Elections in accordance with KCC 1.12.101 & RCW 29A.16.040



Legend

- Original Precinct(s)
- New Precinct(s)
- Altered Precinct(s)
- Seattle City Council Districts

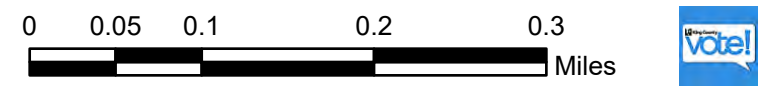

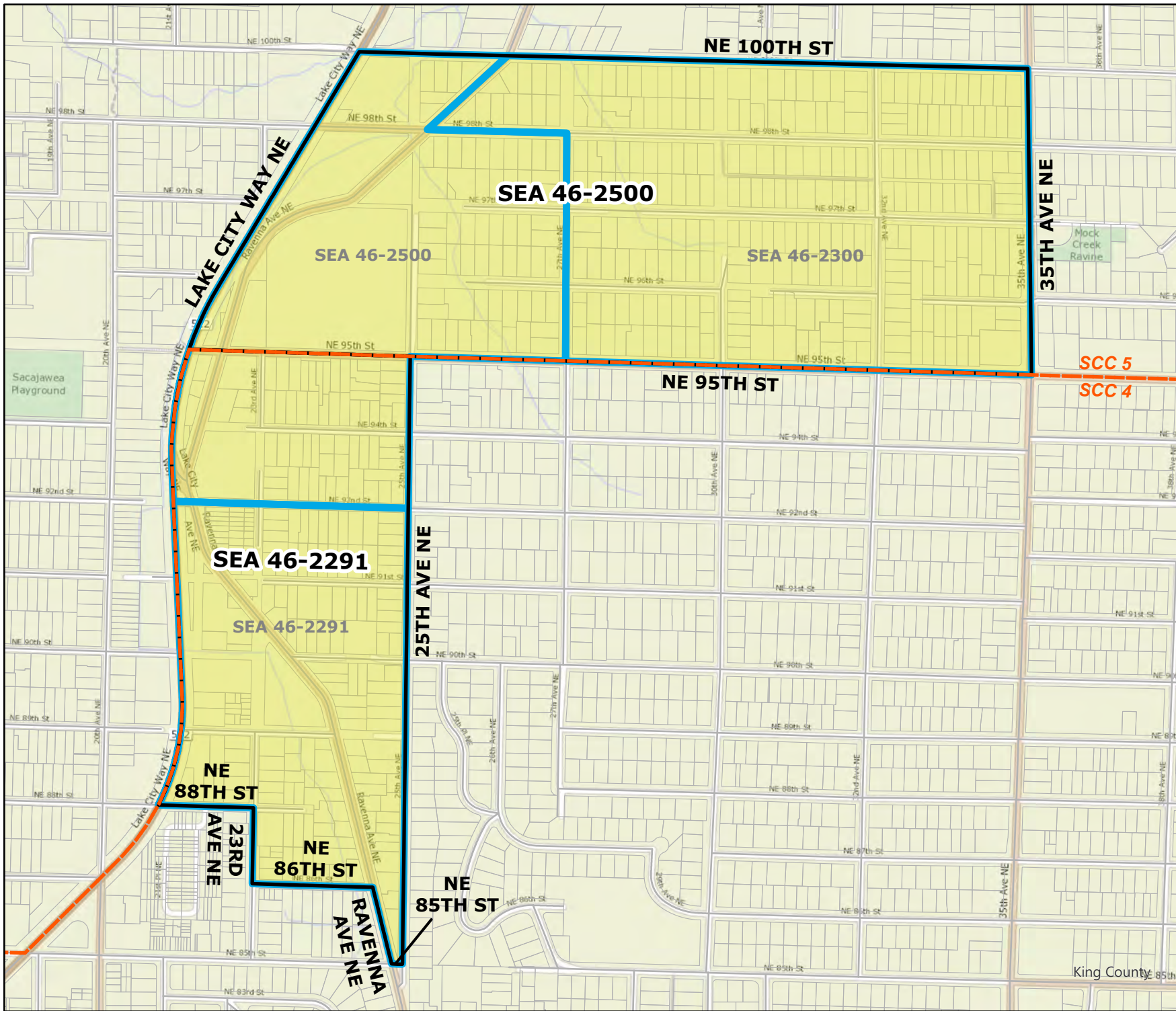
2023 Precinct Alterations

Code	Precinct Name	LG	CG	CC	SCC
2291	SEA 46-2291	46	7	1	4
2500	SEA 46-2500	46	7	1	5

Original Precinct(s)

2291	SEA 46-2291	46	7	1	5
2300	SEA 46-2300*	46	7	1	5
2500	SEA 46-2500	46	7	1	5

*: Denotes precinct(s) that have been abolished.
 Precinct map produced by King County GIS Elections in accordance with KCC 1.12.101 & RCW 29A.16.040

Legend

- Original Precinct(s)
- New Precinct(s)
- Altered Precinct(s)
- Seattle City Council Districts



2023 Precinct Alterations

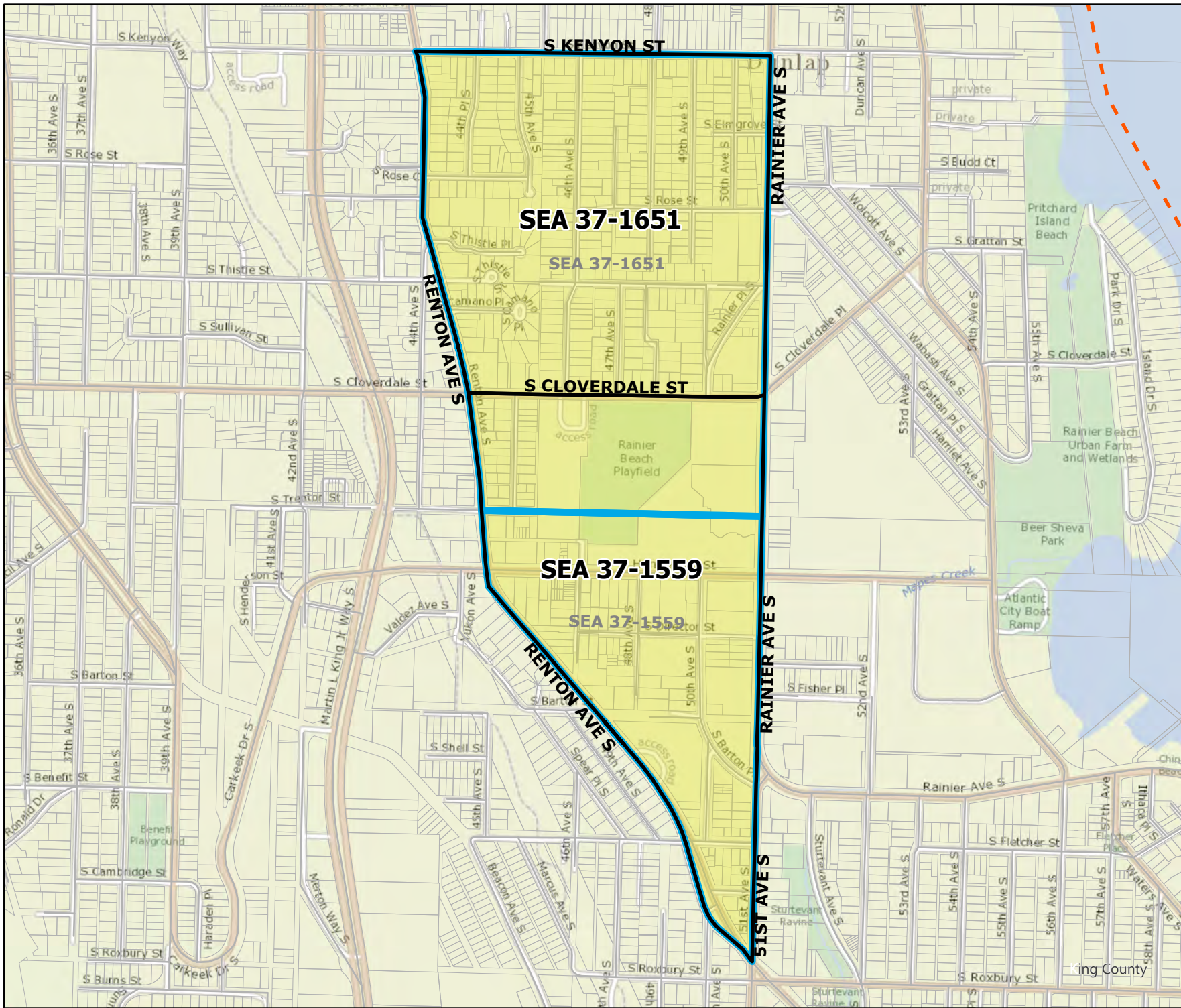

Code	Precinct Name	LG	CG	CC	SCC
1651	SEA 37-1651	37	9	2	2
1559	SEA 37-1559	37	9	2	2

Original Precinct(s)

1651	SEA 37-1651	37	9	2	2
1559	SEA 37-1559	37	9	2	2

*: Denotes precinct(s) that have been abolished.
 Precinct map produced by King County GIS Elections in accordance with KCC 1.12.101 & RCW 29A.16.040

Legend

- Original Precinct(s)
- New Precinct(s)
- Altered Precinct(s)
- Seattle City Council Districts

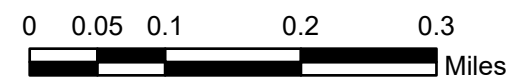
2023 Precinct Alterations

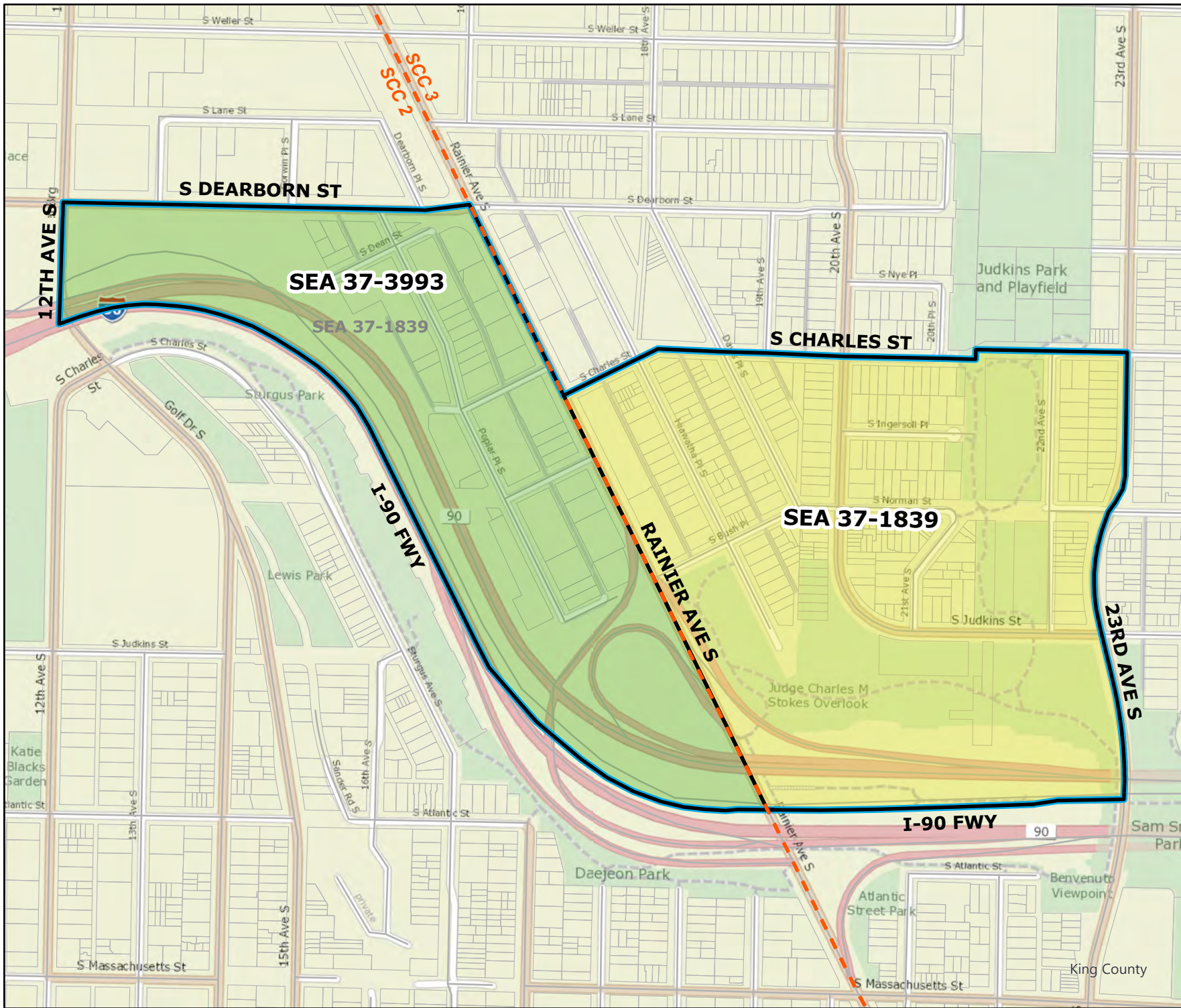

Code	Precinct Name	LG	CG	CC	SCC
3993	SEA 37-3993	37	9	2	2
1839	SEA 37-1839	37	9	2	3

Original Precinct(s)					
1839	SEA 37-1839	37	9	2	3

*: Denotes precinct(s) that have been abolished.
 Precinct map produced by King County GIS Elections in accordance with KCC 1.12.101 & RCW 29A.16.040

Legend

- Original Precinct(s)
- New Precinct(s)
- Altered Precinct(s)
- Seattle City Council Districts

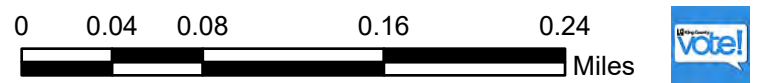

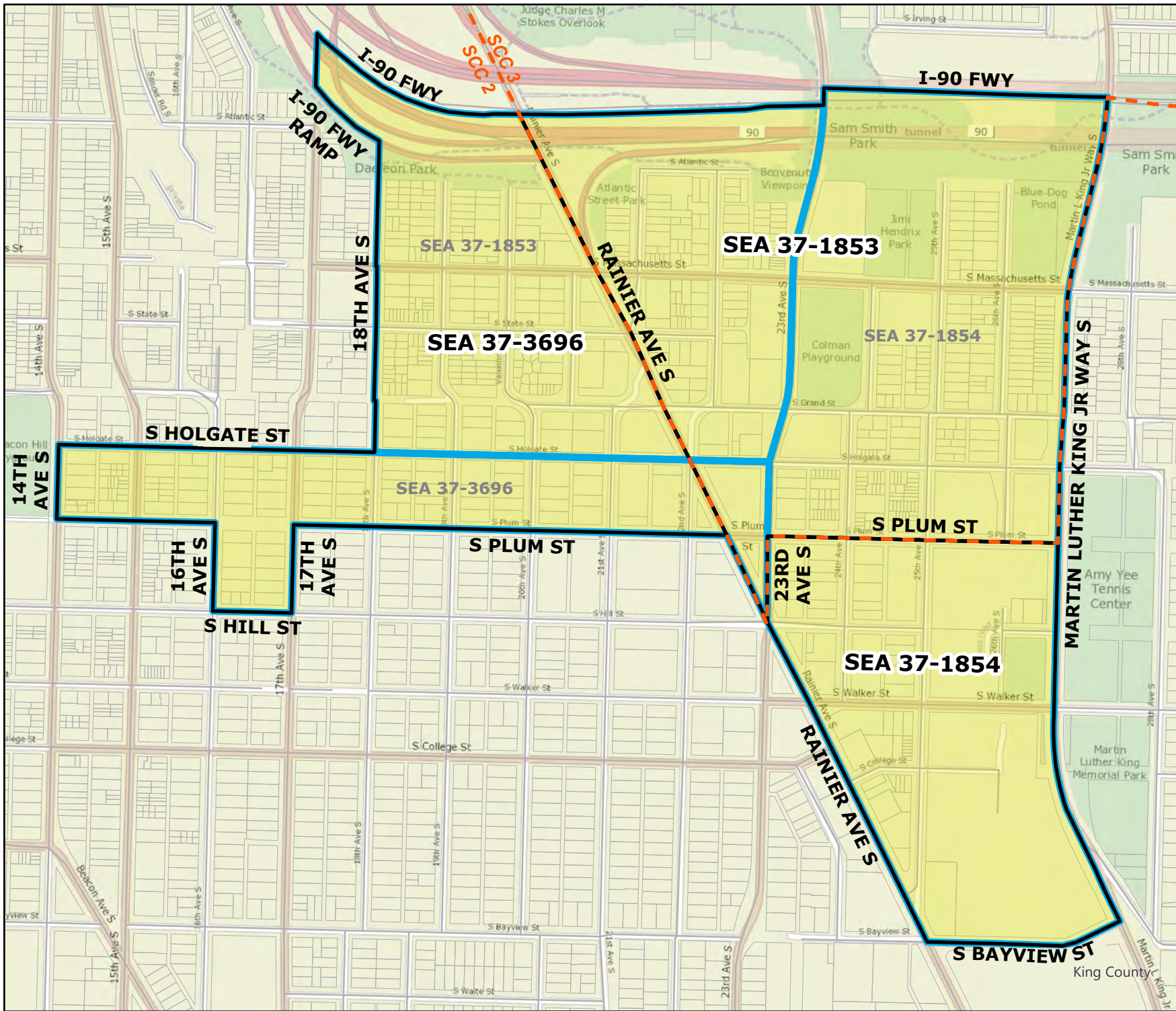
2023 Precinct Alterations

Code	Precinct Name	LG	CG	CC	SCC
1853	SEA 37-1853	37	9	2	3
1854	SEA 37-1854	37	9	2	2
3696	SEA 37-3696	37	9	2	2

Original Precinct(s)

1853	SEA 37-1853	37	9	2	3
1854	SEA 37-1854	37	9	2	3
3696	SEA 37-3696	37	9	2	2

*: Denotes precinct(s) that have been abolished.
 Precinct map produced by King County GIS Elections in accordance with KCC 1.12.101 & RCW 29A.16.040

Legend

- Original Precinct(s)
- New Precinct(s)
- Altered Precinct(s)
- Seattle City Council Districts

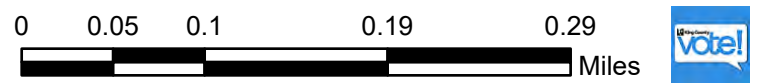

2023 Precinct Alterations

Code	Precinct Name	LG	CG	CC	SCC
1871	SEA 37-1871	37	9	2	2
1872	SEA 37-1872	37	9	2	3

Original Precinct(s)					
1871	SEA 37-1871	37	9	2	3
1872	SEA 37-1872	37	9	2	3

*: Denotes precinct(s) that have been abolished.
 Precinct map produced by King County GIS Elections in accordance with KCC 1.12.101 & RCW 29A.16.040

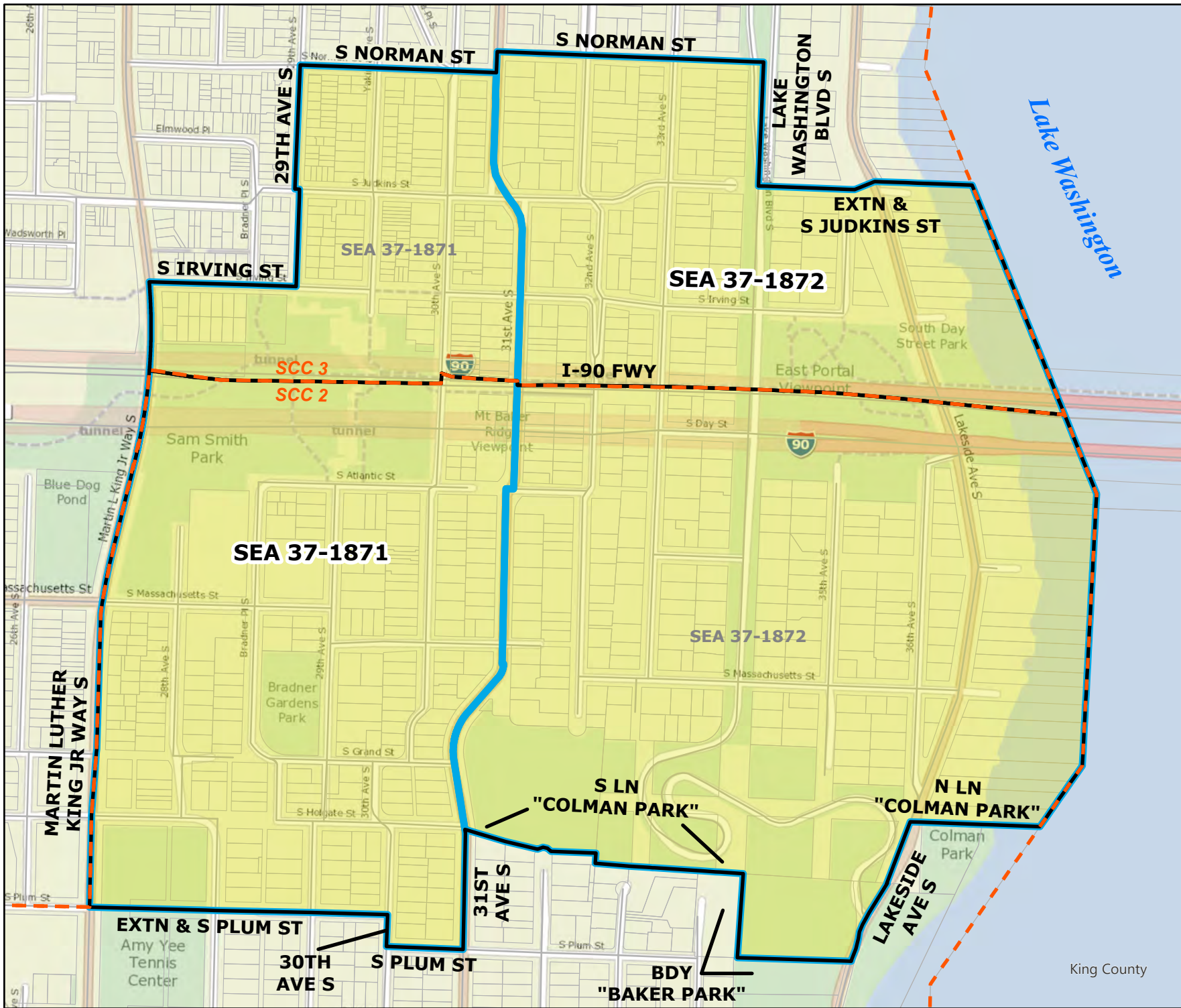

Legend

- Original Precinct(s)
- New Precinct(s)
- Altered Precinct(s)
- Seattle City Council Districts

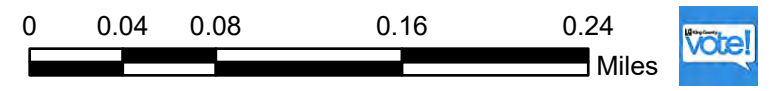

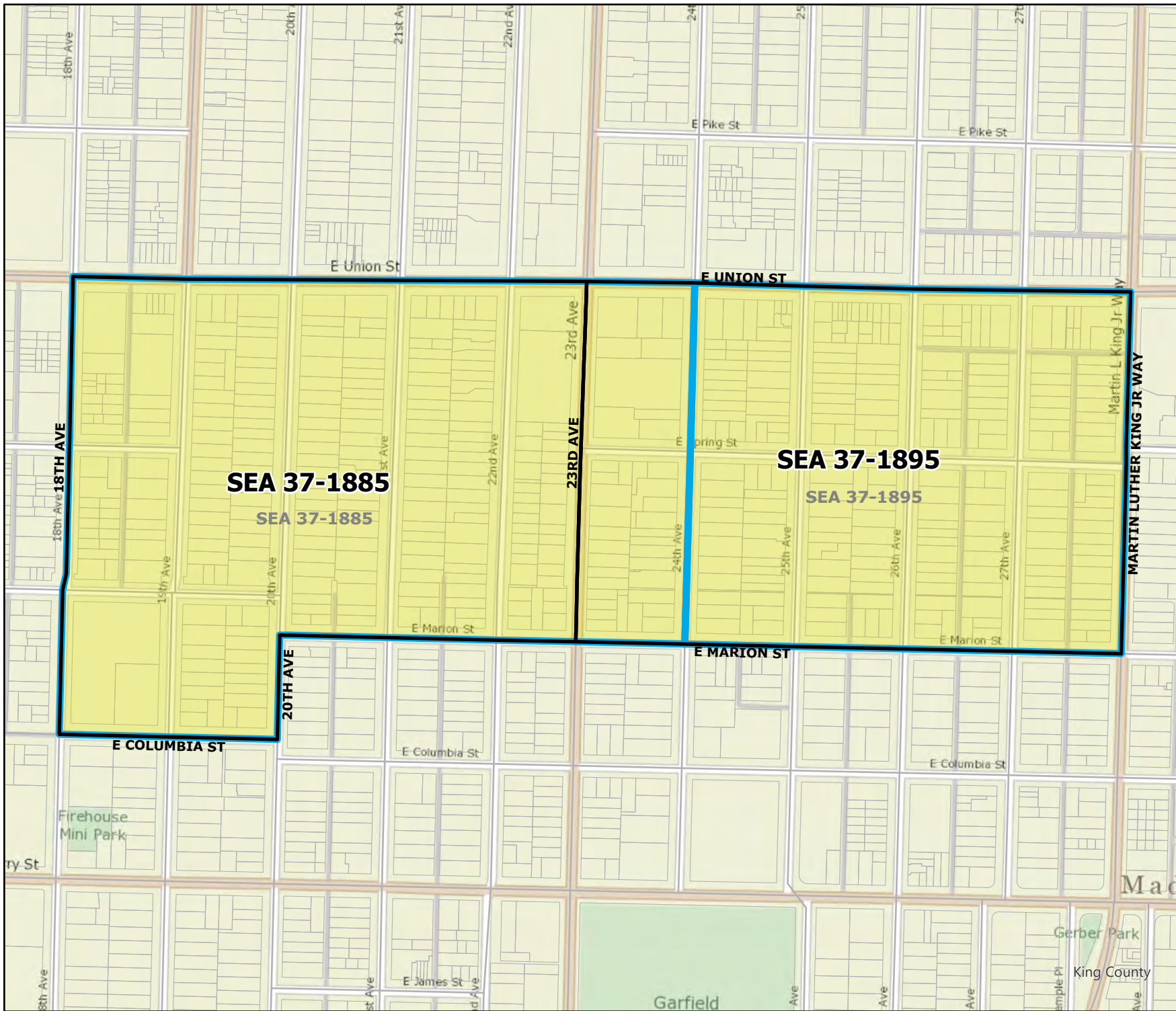

2023 Precinct Alterations

Code	Precinct Name	LG	CG	CC	SCC
1885	SEA 37-1885	37	9	2	3
1895	SEA 37-1895	37	9	2	3

Original Precinct(s)

1885	SEA 37-1885	37	9	2	3
1895	SEA 37-1895	37	9	2	3

*: Denotes precinct(s) that have been abolished.
 Precinct map produced by King County GIS Elections in accordance with KCC 1.12.101 & RCW 29A.16.040

Legend

- Original Precinct(s)
- New Precinct(s)
- Altered Precinct(s)
- Seattle City Council Districts

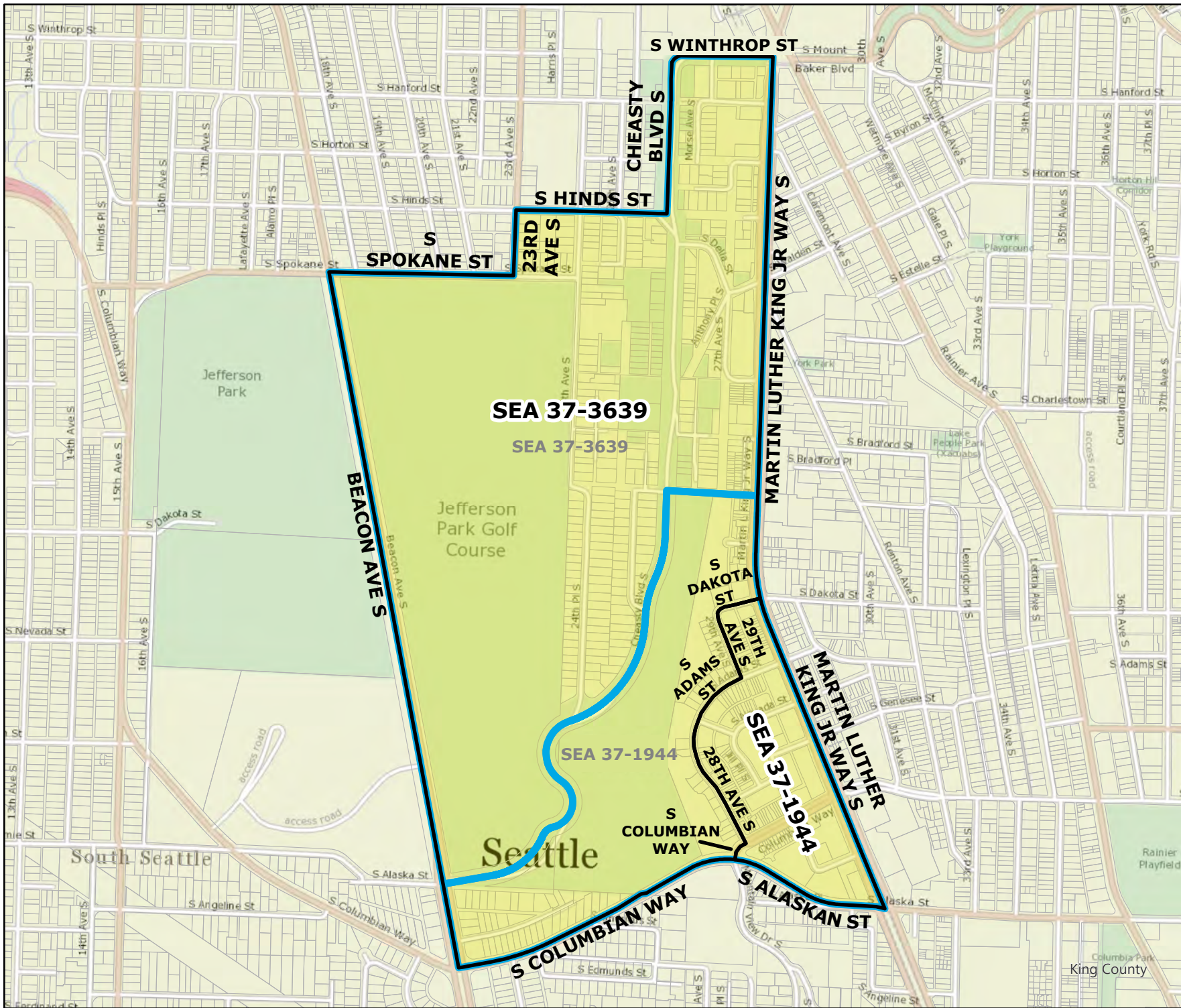

2023 Precinct Alterations

Code	Precinct Name	LG	CG	CC	SCC
1944	SEA 37-1944	37	9	2	2
3639	SEA 37-3639	37	9	2	2
Original Precinct(s)					
1944	SEA 37-1944	37	9	2	2
3639	SEA 37-3639	37	9	2	2

*: Denotes precinct(s) that have been abolished.
 Precinct map produced by King County GIS Elections in accordance with KCC 1.12.101 & RCW 29A.16.040

Legend

- Original Precinct(s)
- New Precinct(s)
- Altered Precinct(s)
- Seattle City Council Districts



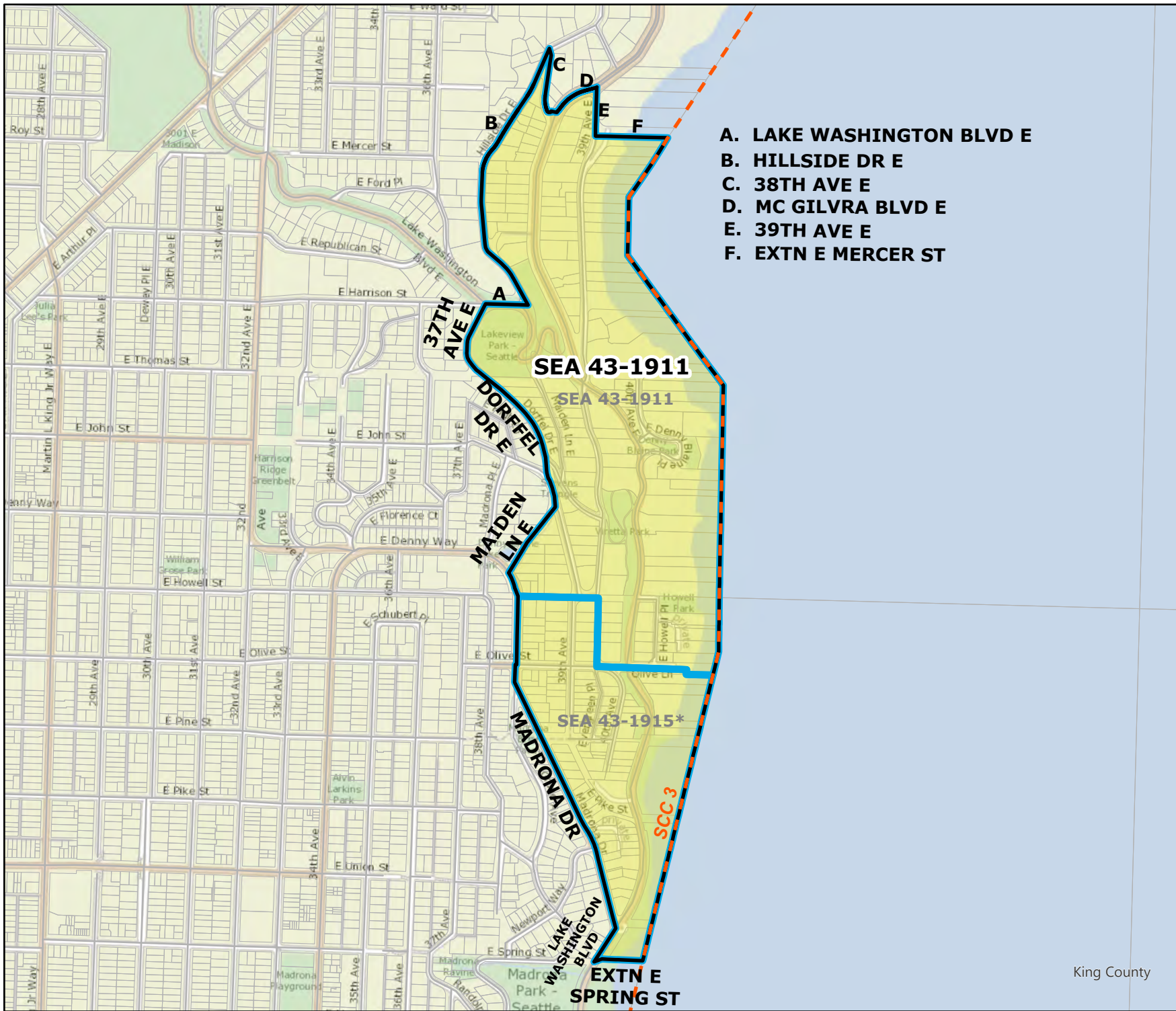

- A. LAKE WASHINGTON BLVD E
- B. HILLSIDE DR E
- C. 38TH AVE E
- D. MC GILVRA BLVD E
- E. 39TH AVE E
- F. EXTN E MERCER ST

2023 Precinct Alterations

Code	Precinct Name	LG	CG	CC	SCC
1911	SEA 43-1911	43	7	2	3
Original Precinct(s)					
1911	SEA 43-1911	43	7	2	3
1915	SEA 43-1915*	43	7	2	3

*: Denotes precinct(s) that have been abolished.
 Precinct map produced by King County GIS Elections in accordance with KCC 1.12.101 & RCW 29A.16.040

Legend

- Original Precinct(s)
- New Precinct(s)
- Altered Precinct(s)
- Seattle City Council Districts

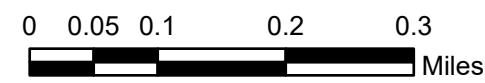

King County

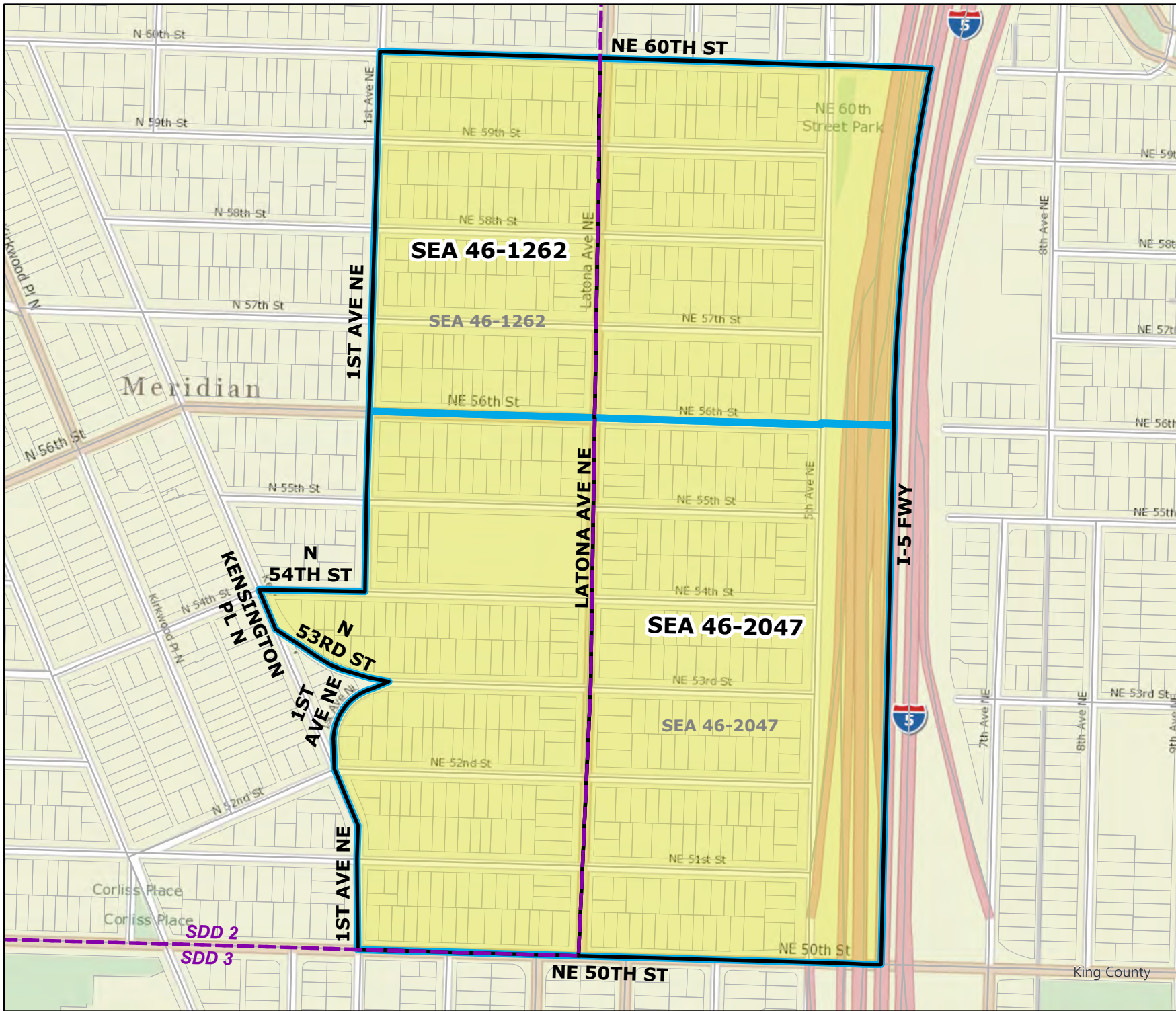

2023 Precinct Alterations

Code	Precinct Name	LG	CG	CC	SDD
1262	SEA 46-1262	46	7	2	2
2047	SEA 46-2047	46	7	2	3

Original Precinct(s)					
1262	SEA 46-1262	46	7	2	2
2047	SEA 46-2047	46	7	2	2

*: Denotes precinct(s) that have been abolished.
 Precinct map produced by King County GIS Elections in accordance with KCC 1.12.101 & RCW 29A.16.040

Legend

- Original Precinct(s)
- New Precinct(s)
- Altered Precinct(s)
- Seattle School Director Districts

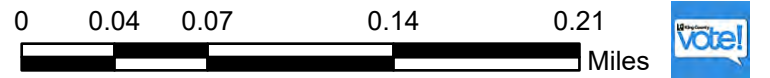

2023 Precinct Alterations

Code	Precinct Name	LG	CG	CC
3987	N-B 12-3987	12	8	3
3407	N-B 12-3407	12	8	3

Original Precinct(s)				
3407	N-B 12-3407	12	8	3

*: Denotes precinct(s) that have been abolished.
 Precinct map produced by King County GIS Elections in accordance with KCC 1.12.101 & RCW 29A.16.040

Legend

- Original Precinct(s)
- New Precinct(s)
- Altered Precinct(s)



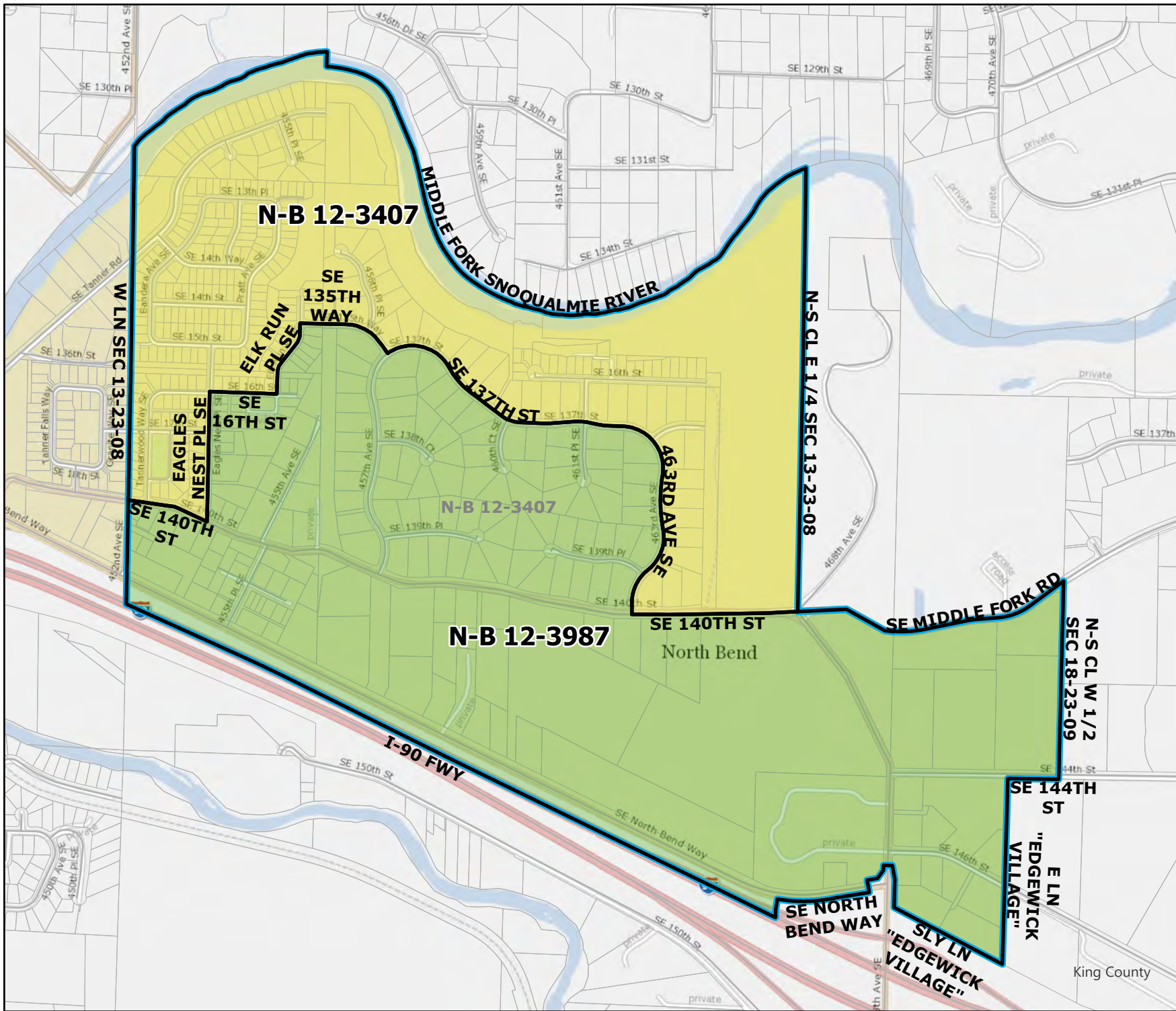

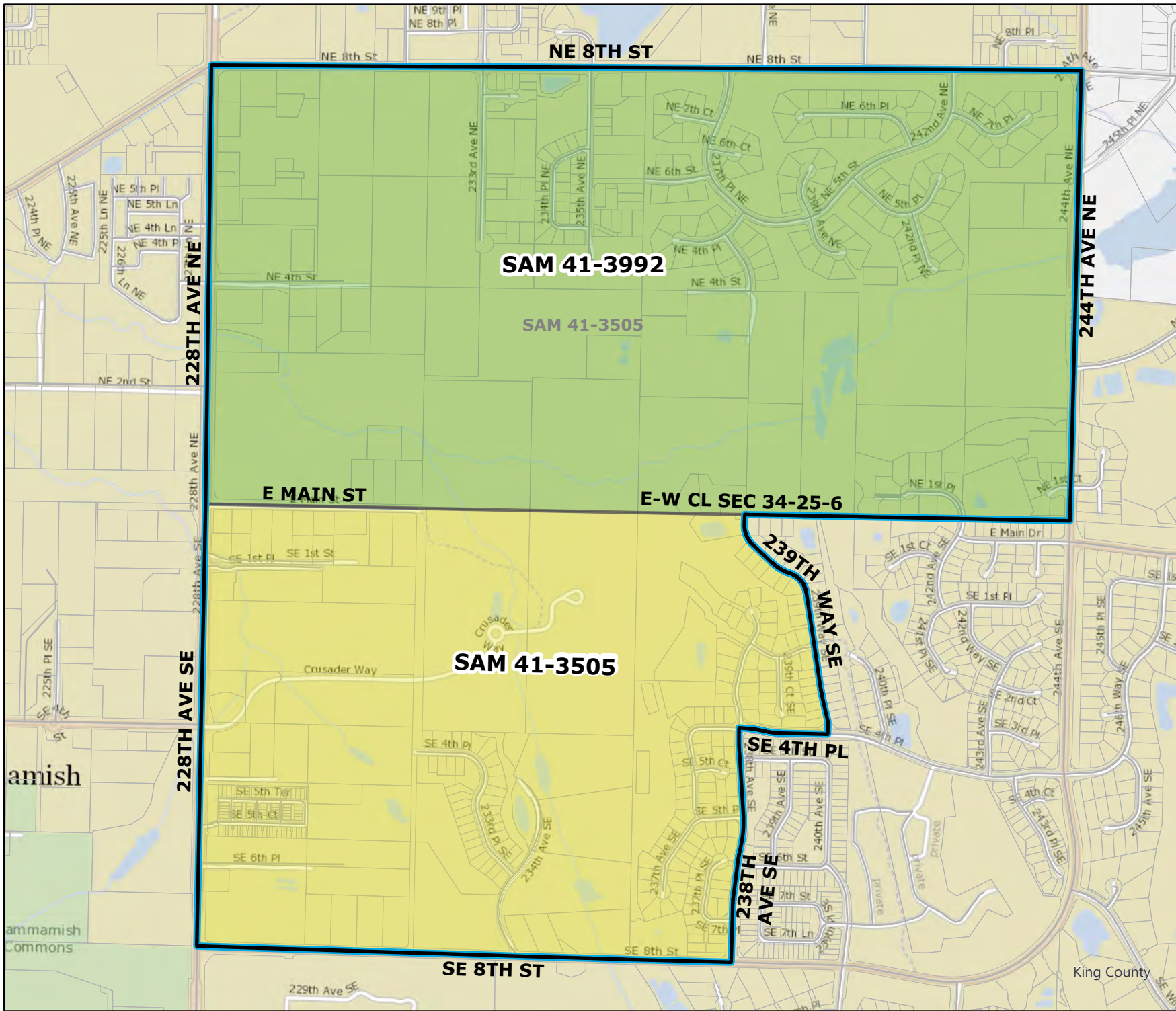

2023 Precinct Alterations

Code	Precinct Name	LG	CG	CC
3992	SAM 41-3992	41	8	3
3505	SAM 41-3505	41	8	3

Original Precinct(s)				
3505	SAM 41-3505	41	8	3

*: Denotes precinct(s) that have been abolished.
 Precinct map produced by King County GIS Elections in accordance with KCC 1.12.101 & RCW 29A.16.040

Legend

- Original Precinct(s)
- New Precinct(s)
- Altered Precinct(s)

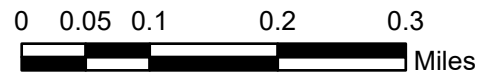

2023 Precinct Alterations

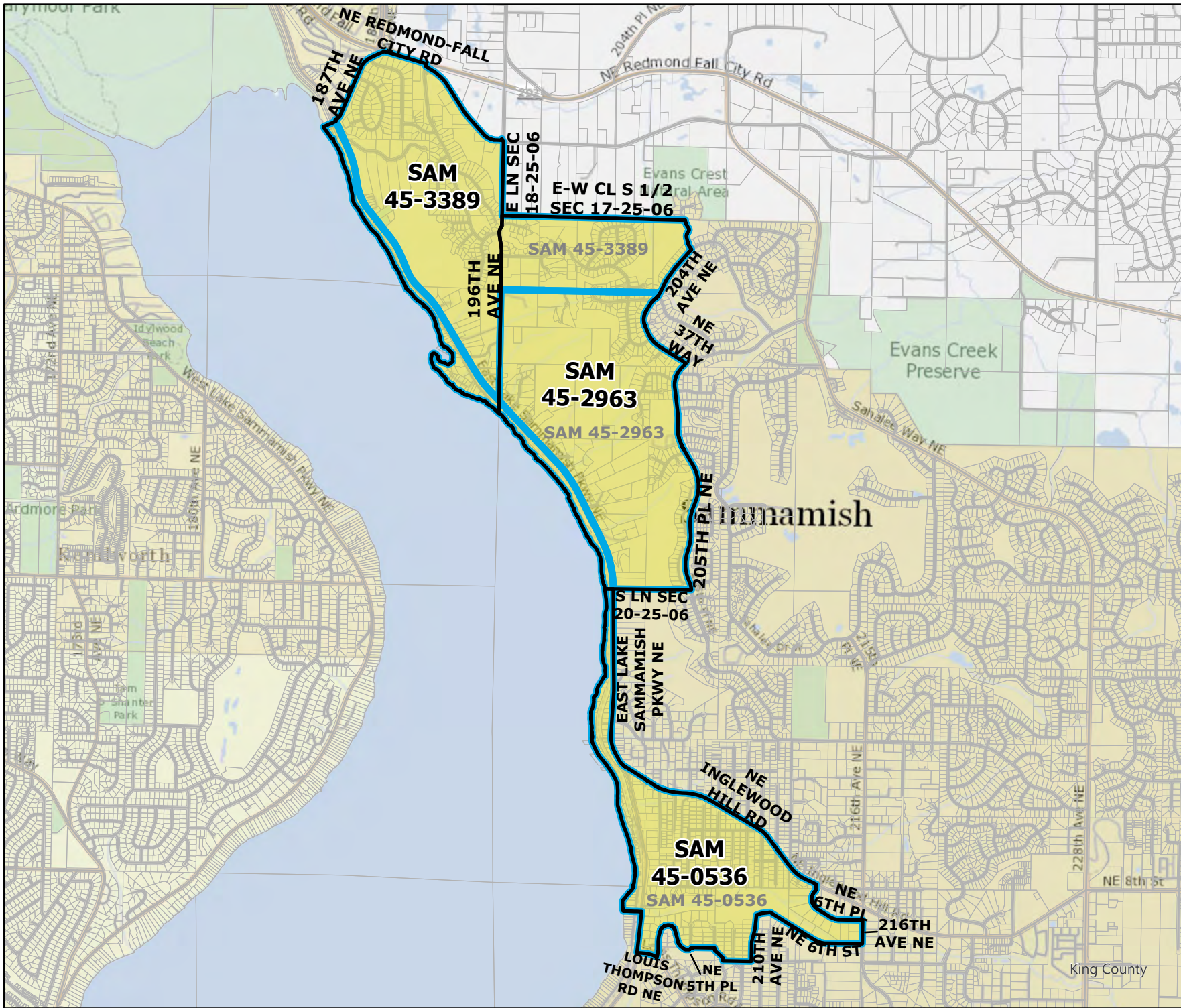

Code	Precinct Name	LG	CG	CC
3389	SAM 45-3389	45	8	3
2963	SAM 45-2963	45	8	3
0536	SAM 45-0536	45	8	3

Original Precinct(s)				
3389	SAM 45-3389	45	8	3
2963	SAM 45-2963	45	8	3
0536	SAM 45-0536	45	8	3

*: Denotes precinct(s) that have been abolished.
 Precinct map produced by King County GIS Elections in accordance with KCC 1.12.101 & RCW 29A.16.040

Legend

- Original Precinct(s)
- New Precinct(s)
- Altered Precinct(s)



2023 Precinct Alterations

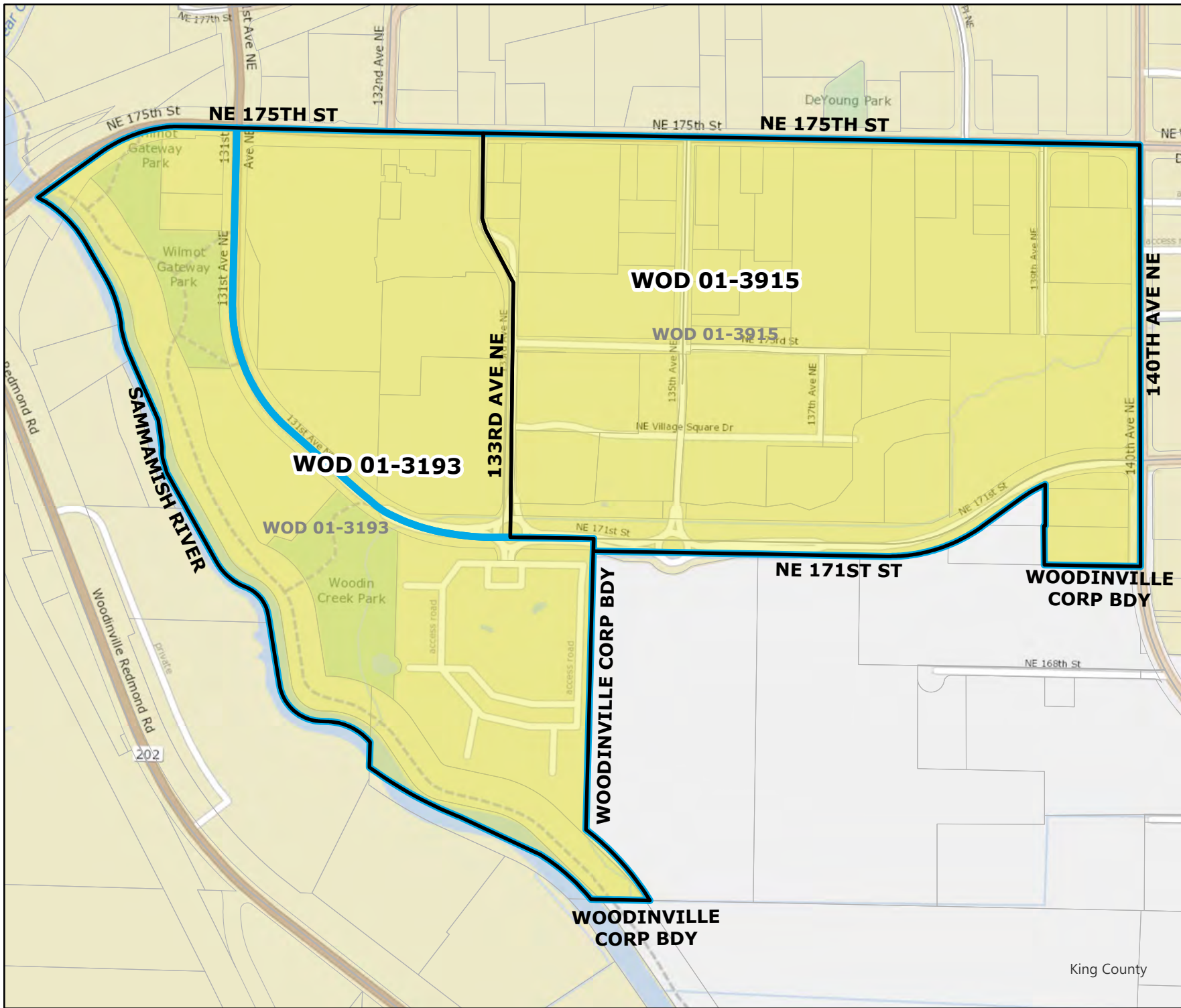

Code	Precinct Name	LG	CG	CC
3915	WOD 01-3915	1	1	3
3193	WOD 01-3193	1	1	3
Original Precinct(s)				
3915	WOD 01-3915	1	1	3
3193	WOD 01-3193	1	1	3

*: Denotes precinct(s) that have been abolished.
 Precinct map produced by King County GIS Elections in accordance with KCC 1.12.101 & RCW 29A.16.040

Legend

- Original Precinct(s)
- New Precinct(s)
- Altered Precinct(s)



2023 Precinct Alterations

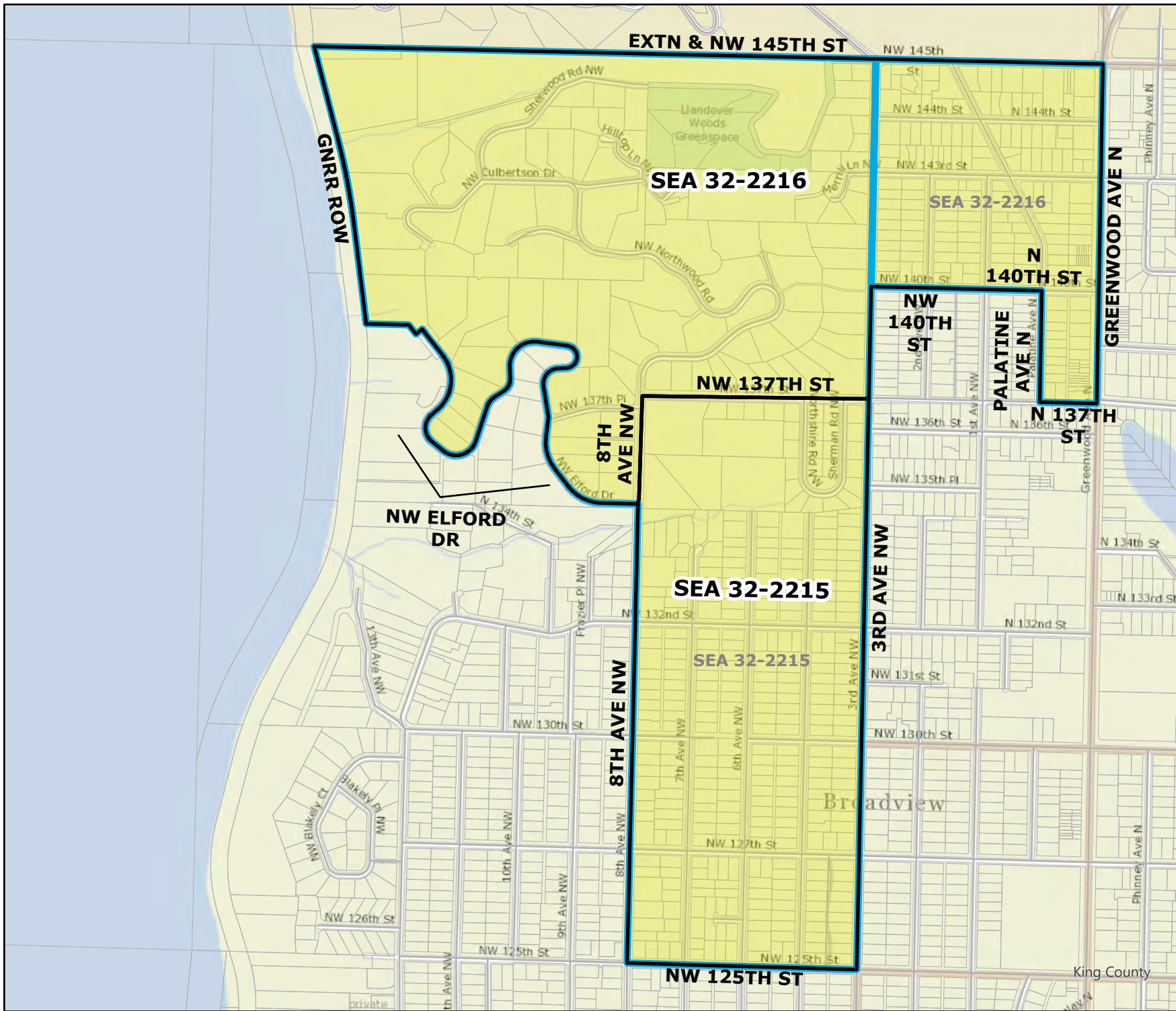

Code	Precinct Name	LG	CG	CC
2215	SEA 32-2215	32	7	4
2216	SEA 32-2216	32	7	4
Original Precinct(s)				
2215	SEA 32-2215	32	7	4
2216	SEA 32-2216	32	7	4

*: Denotes precinct(s) that have been abolished.
 Precinct map produced by King County GIS Elections in accordance with KCC 1.12.101 & RCW 29A.16.040

Legend

- Original Precinct(s)
- New Precinct(s)
- Altered Precinct(s)

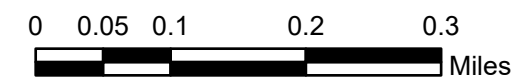

Document Path: Y:\RedProjects\Projects\2023 Ordinance Maps for Council RP\SEA_36_1328.aprx

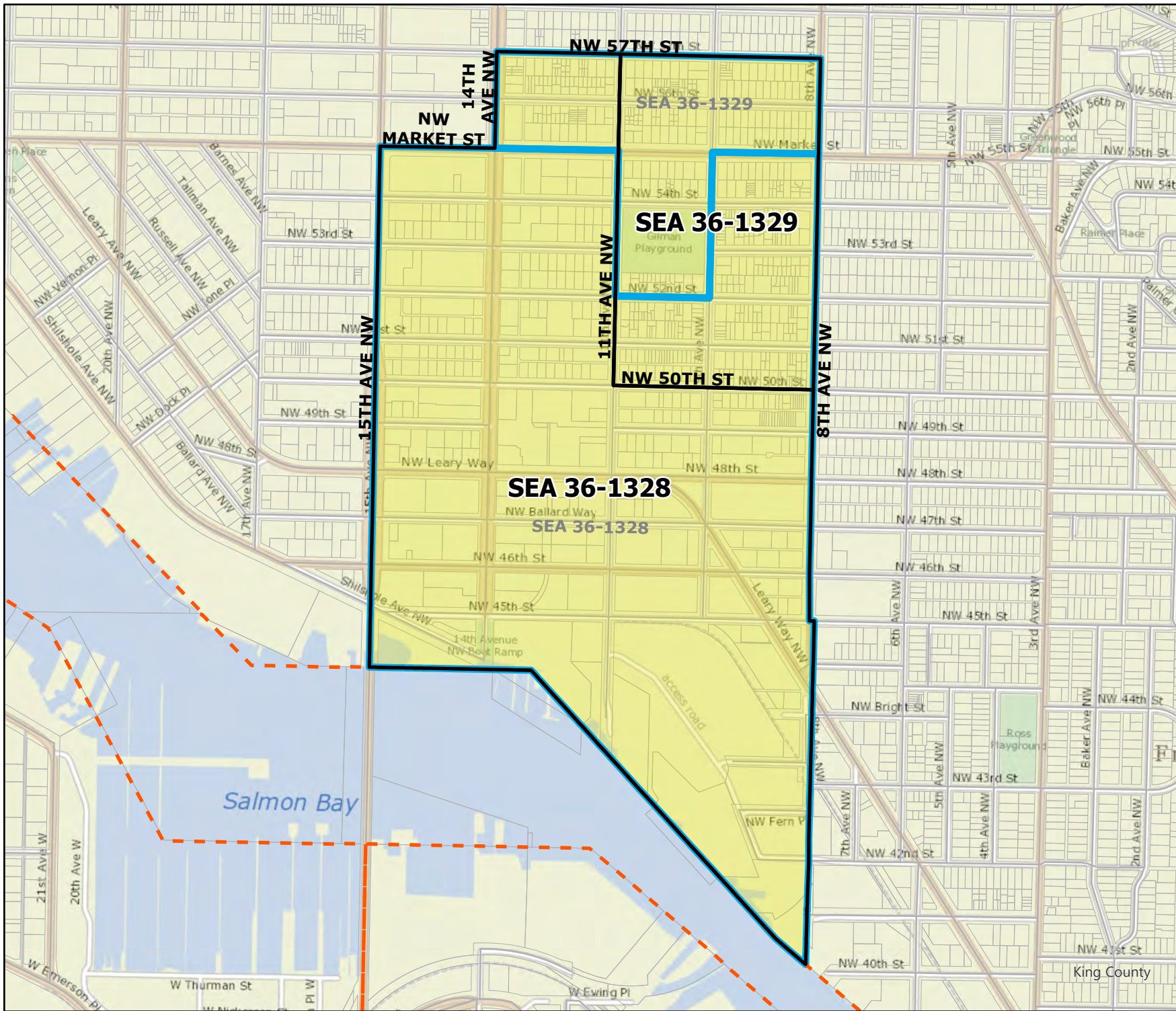

2023 Precinct Alterations

Code	Precinct Name	LG	CG	CC	SCC
1328	SEA 36-1328	36	7	4	6
1329	SEA 36-1329	36	7	4	6

Original Precinct(s)

1328	SEA 36-1328	36	7	4	6
1329	SEA 36-1329	36	7	4	6

*: Denotes precinct(s) that have been abolished.
 Precinct map produced by King County GIS Elections in accordance with KCC 1.12.101 & RCW 29A.16.040

Legend

- Original Precinct(s)
- New Precinct(s)
- Altered Precinct(s)
- Seattle City Council Districts



2023 Precinct Alterations

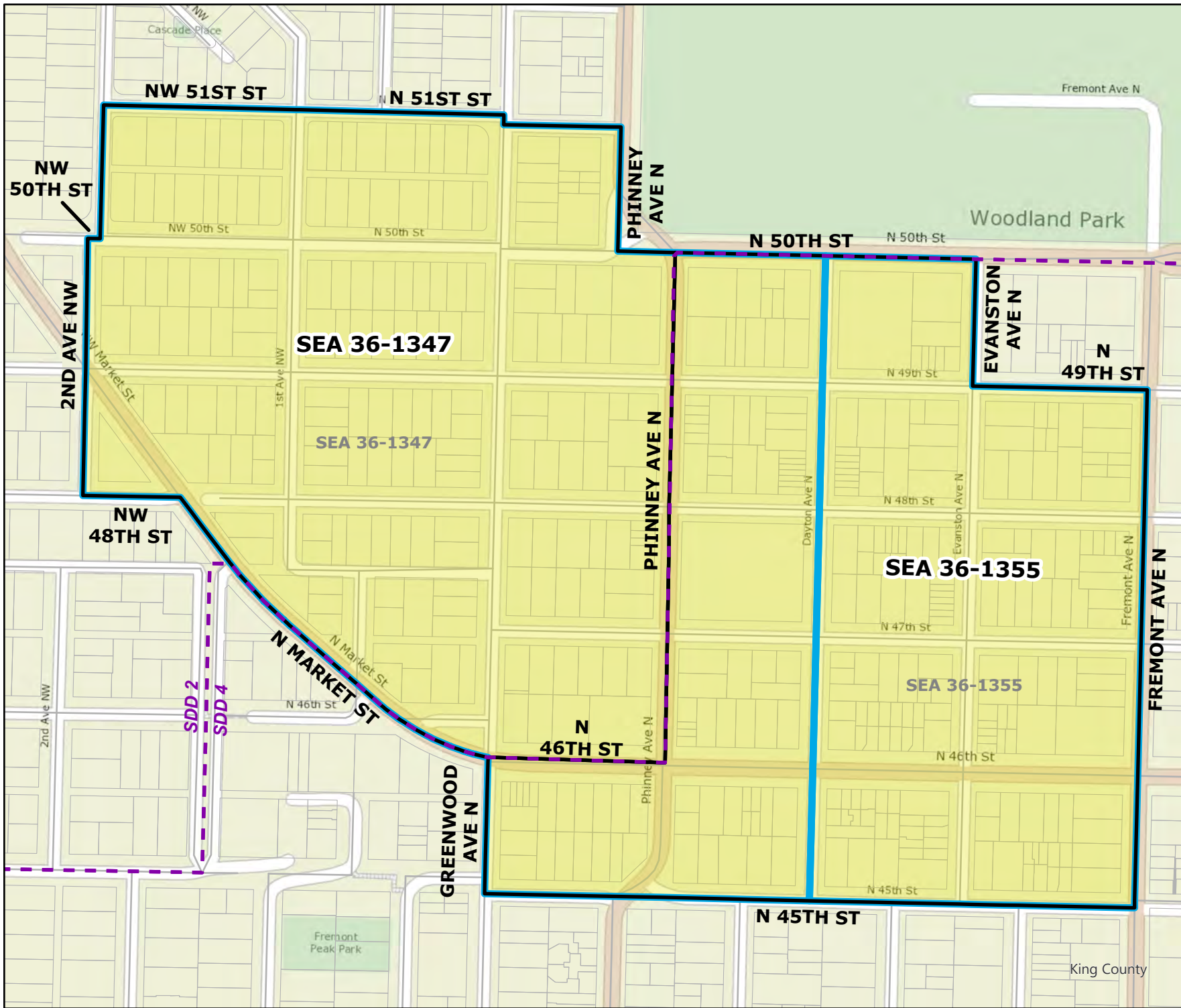

Code	Precinct Name	LG	CG	CC	SDD
1347	SEA 36-1347	36	7	4	2
1355	SEA 36-1355	36	7	4	4
Original Precinct(s)					
1347	SEA 36-1347	36	7	4	2
1355	SEA 36-1355	36	7	4	2

*: Denotes precinct(s) that have been abolished.
 Precinct map produced by King County GIS Elections in accordance with KCC 1.12.101 & RCW 29A.16.040

Legend

- Original Precinct(s)
- New Precinct(s)
- Altered Precinct(s)
- Seattle School Director Districts

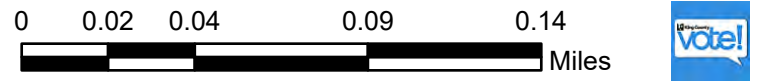

2023 Precinct Alterations

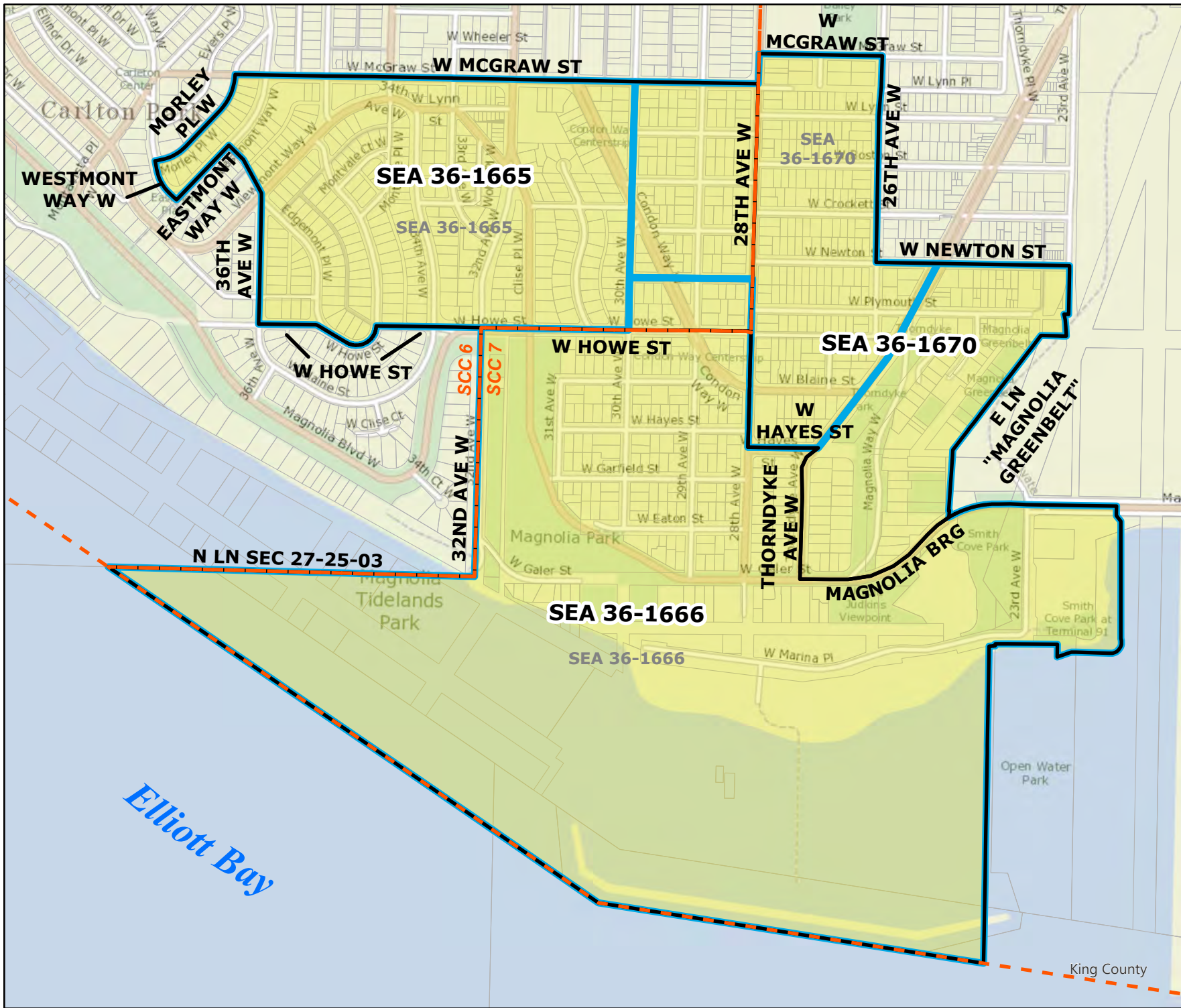

Code	Precinct Name	LG	CG	CC	SCC
1665	SEA 36-1665	36	7	4	6
1666	SEA 36-1666	36	7	4	7
1670	SEA 36-1670	36	7	4	7

Original Precinct(s)					
1665	SEA 36-1665	36	7	4	7
1666	SEA 36-1666	36	7	4	7
1670	SEA 36-1670	36	7	4	7

*: Denotes precinct(s) that have been abolished.
 Precinct map produced by King County GIS Elections in accordance with KCC 1.12.101 & RCW 29A.16.040

Legend

- Original Precinct(s)
- New Precinct(s)
- Altered Precinct(s)
- Seattle City Council Districts



2023 Precinct Alterations

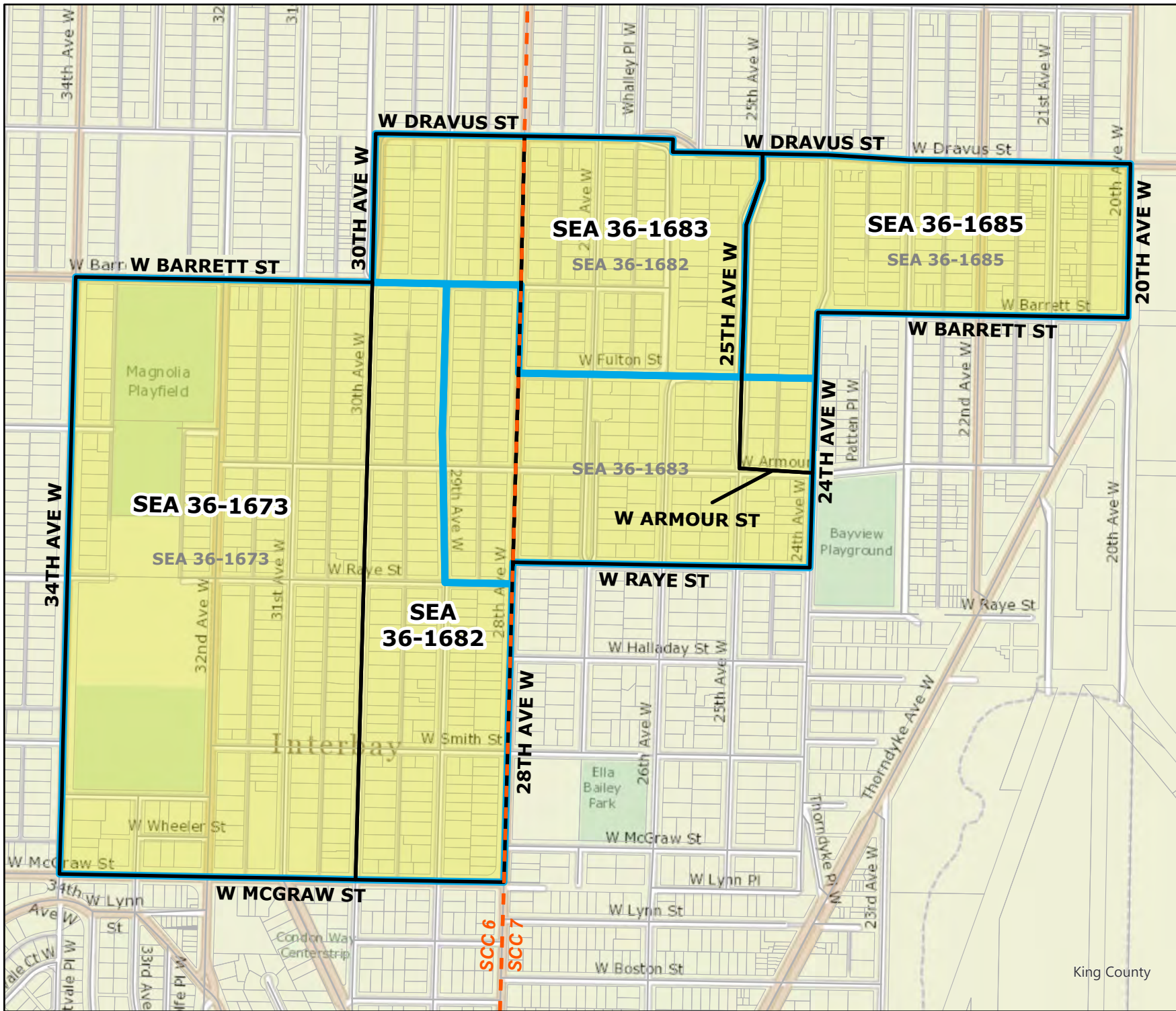

Code	Precinct Name	LG	CG	CC	SCC
1673	SEA 36-1673	36	7	4	6
1682	SEA 36-1682	36	7	4	6
1683	SEA 36-1683	36	7	4	7
1685	SEA 36-1685	36	7	4	7

Original Precinct(s)					
1673	SEA 36-1673	36	7	4	7
1682	SEA 36-1682	36	7	4	7
1683	SEA 36-1683	36	7	4	7
1685	SEA 36-1685	36	7	4	7

*: Denotes precinct(s) that have been abolished.
 Precinct map produced by King County GIS Elections in accordance with KCC 1.12.101 & RCW 29A.16.040

Legend

- Original Precinct(s)
- New Precinct(s)
- Altered Precinct(s)
- Seattle City Council Districts

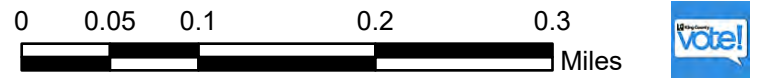

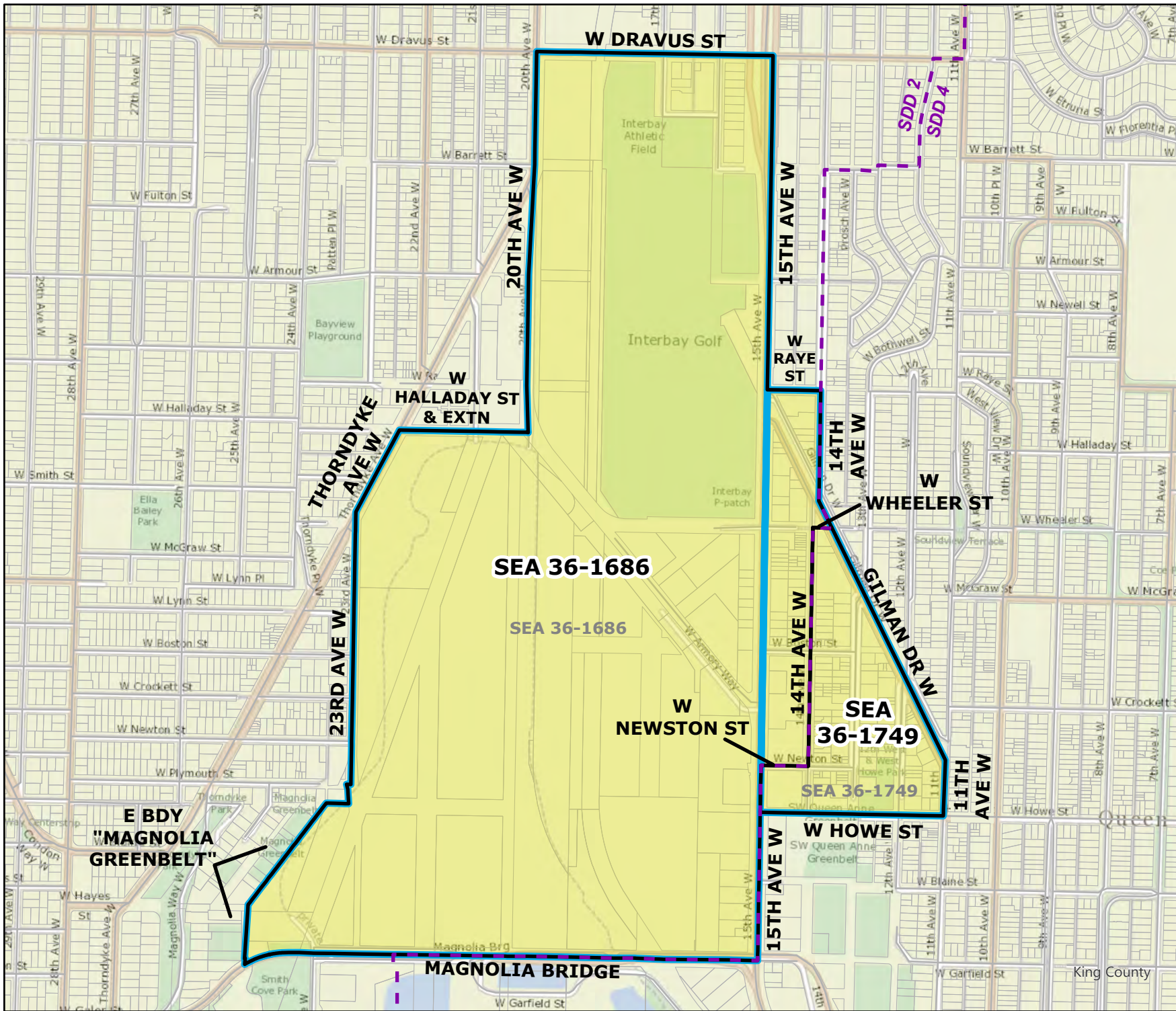
2023 Precinct Alterations

Code	Precinct Name	LG	CG	CC	SDD
1686	SEA 36-1686	36	7	4	2
1749	SEA 36-1749	36	7	4	4

Original Precinct(s)

1686	SEA 36-1686	36	7	4	4
1749	SEA 36-1749	36	7	4	4

*: Denotes precinct(s) that have been abolished.
 Precinct map produced by King County GIS Elections in accordance with KCC 1.12.101 & RCW 29A.16.040

Legend

- Original Precinct(s)
- New Precinct(s)
- Altered Precinct(s)
- Seattle School Director Districts

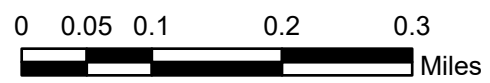

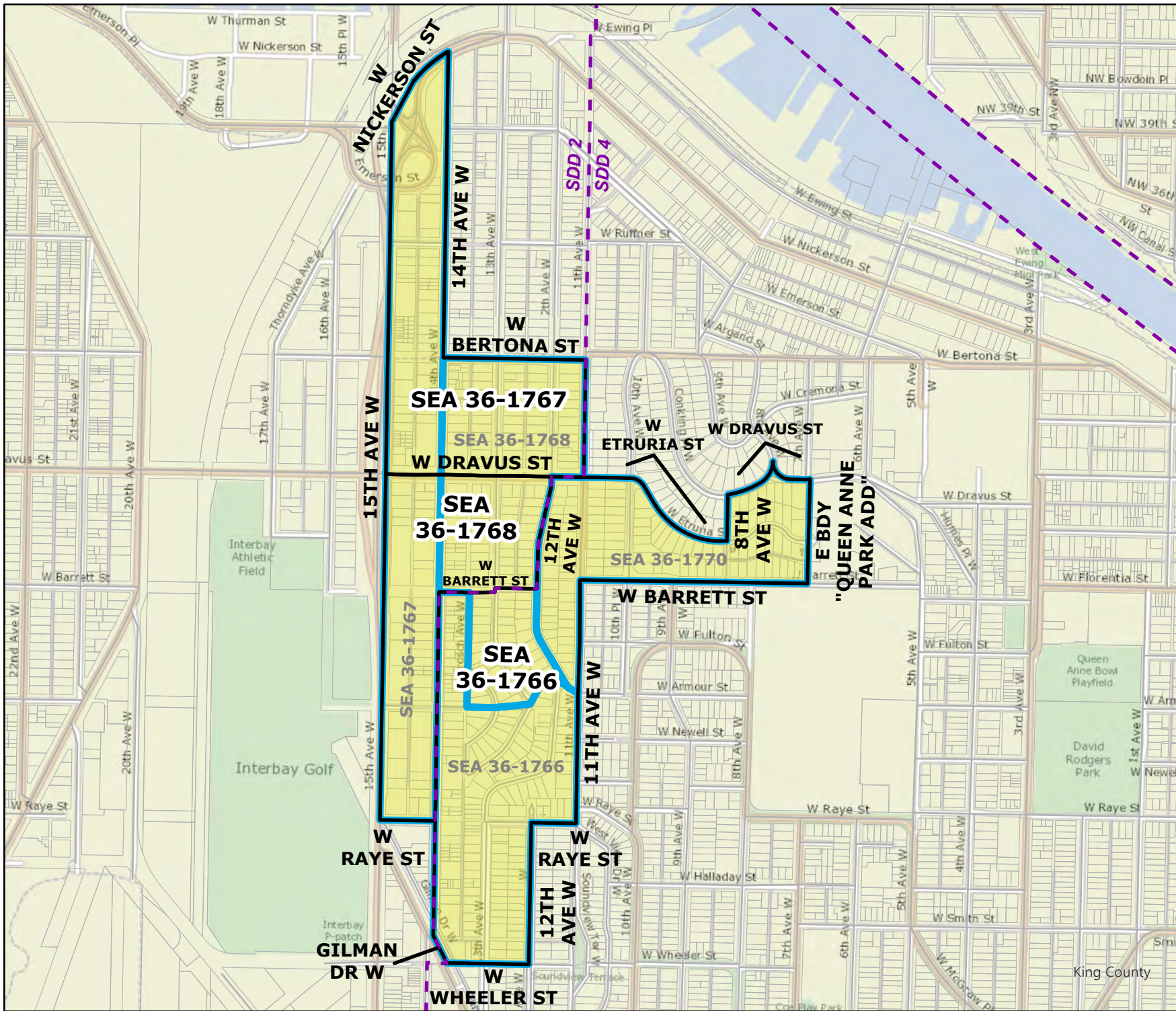

2023 Precinct Alterations

Code	Precinct Name	LG	CG	CC	SDD
1766	SEA 36-1766	36	7	4	4
1767	SEA 36-1767	36	7	4	2
1768	SEA 36-1768	36	7	4	2

Original Precinct(s)					
1766	SEA 36-1766	36	7	4	4
1767	SEA 36-1767	36	7	4	4
1768	SEA 36-1768	36	7	4	4
1770	SEA 36-1770*	36	7	4	4

*: Denotes precinct(s) that have been abolished.
Precinct map produced by King County GIS Elections in accordance with KCC 1.12.101 & RCW 29A.16.040

Legend

- Original Precinct(s)
- New Precinct(s)
- Altered Precinct(s)
- Seattle School Director Districts

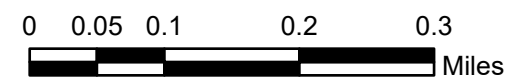

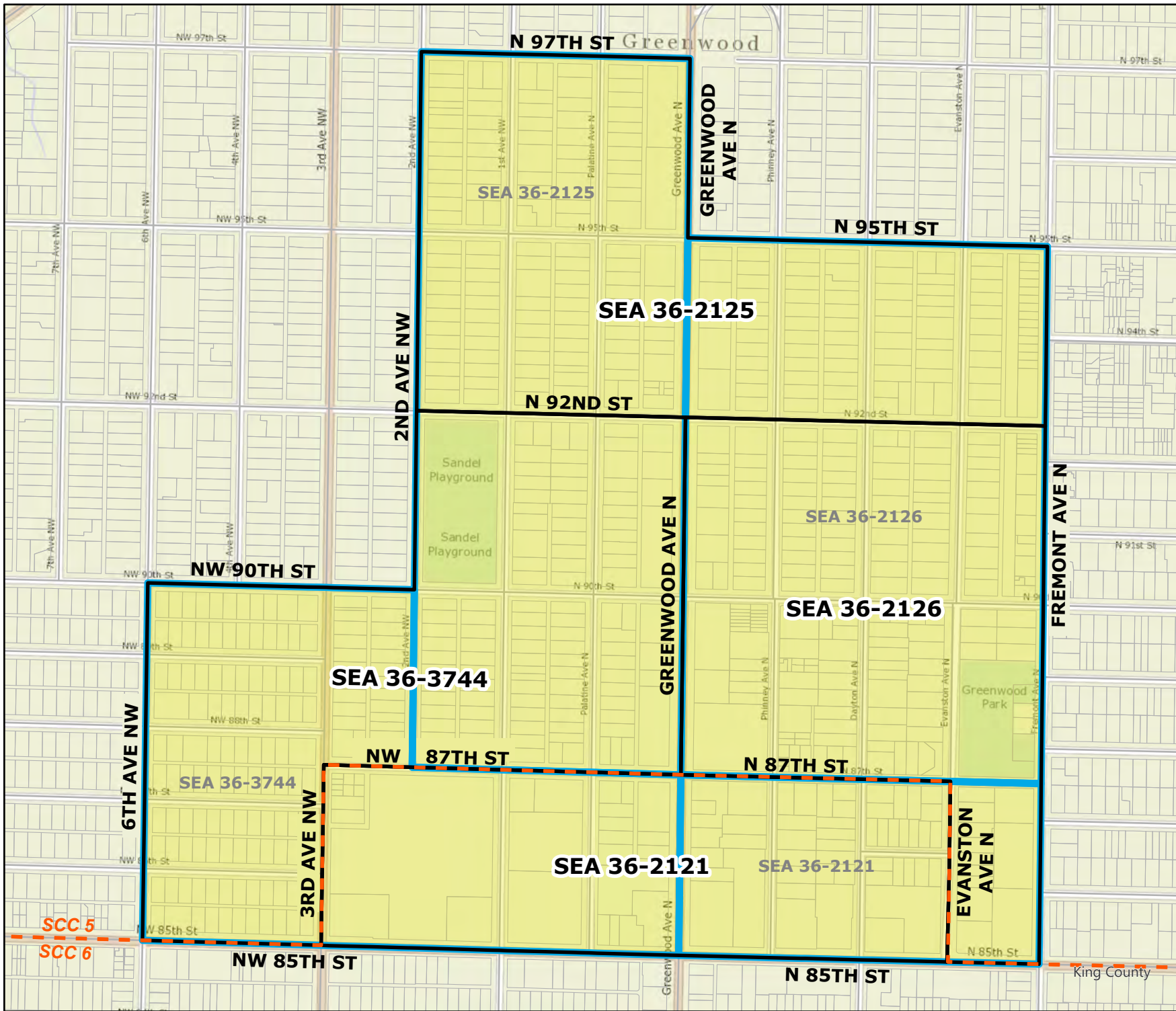

2023 Precinct Alterations

Code	Precinct Name	LG	CG	CC	SCC
2121	SEA 36-2121	36	7	4	6
2125	SEA 36-2125	36	7	4	5
2126	SEA 36-2126	36	7	4	5
3744	SEA 36-3744	36	7	4	5

Original Precinct(s)					
2121	SEA 36-2121	36	7	4	6
2125	SEA 36-2125	36	7	4	6
2126	SEA 36-2126	36	7	4	5
3744	SEA 36-3744	36	7	4	6

*: Denotes precinct(s) that have been abolished.
 Precinct map produced by King County GIS Elections in accordance with KCC 1.12.101 & RCW 29A.16.040

Legend

- Original Precinct(s)
- New Precinct(s)
- Altered Precinct(s)
- Seattle City Council Districts

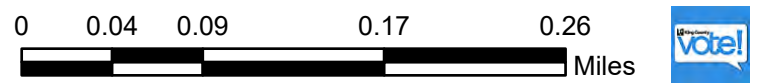

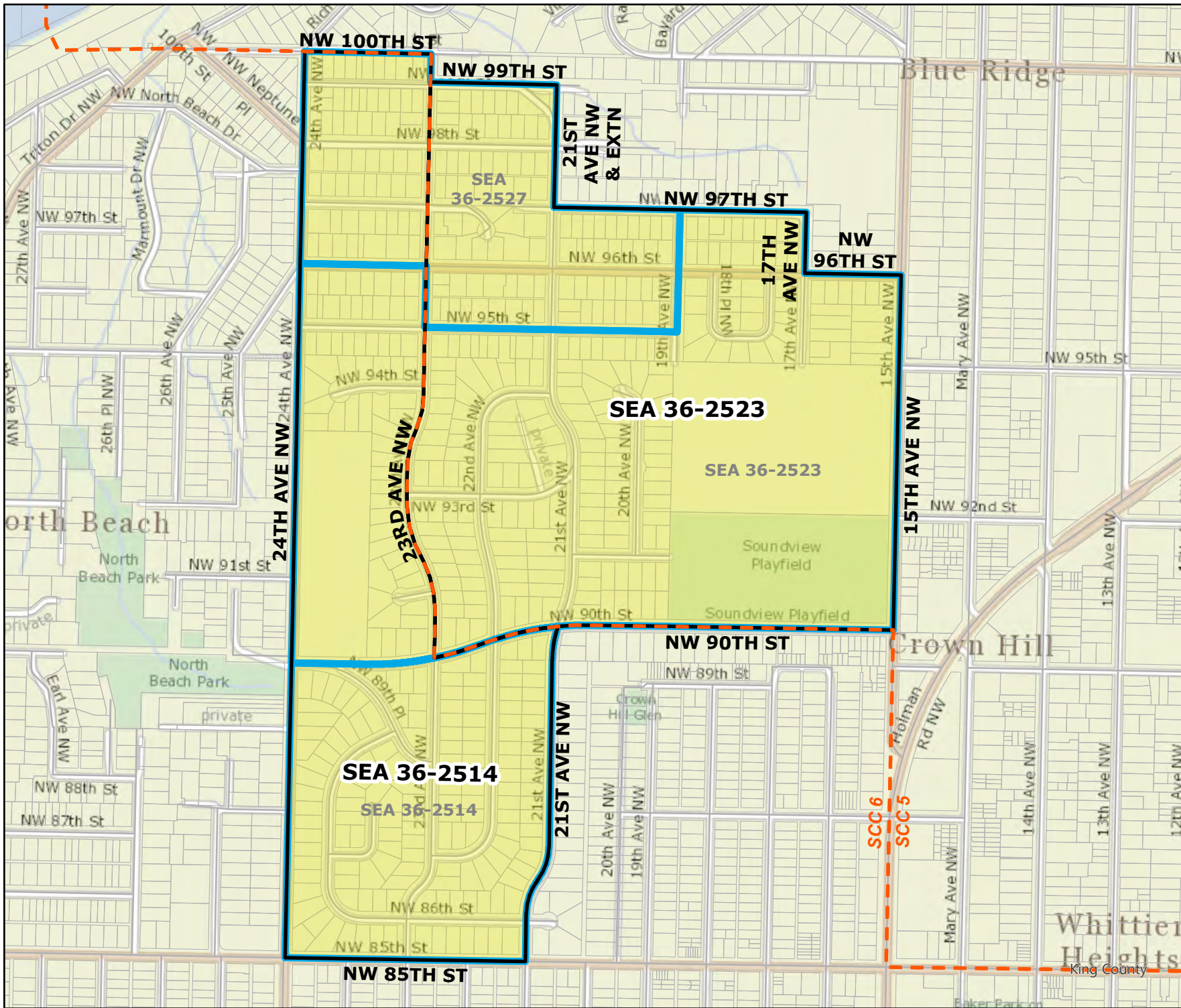

Code	Precinct Name	LG	CG	CC	SCC
2514	SEA 36-2514	36	7	4	6
2523	SEA 36-2523	36	7	4	5

Original Precinct(s)

2514	SEA 36-2514	36	7	4	6
2523	SEA 36-2523	36	7	4	6
2527	SEA 36-2527*	36	7	4	6

*: Denotes precinct(s) that have been abolished.
 Precinct map produced by King County GIS Elections in accordance with KCC 1.12.101 & RCW 29A.16.040

Legend

- Original Precinct(s)
- New Precinct(s)
- Altered Precinct(s)
- Seattle City Council Districts

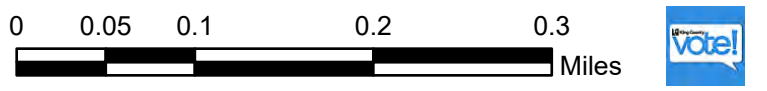

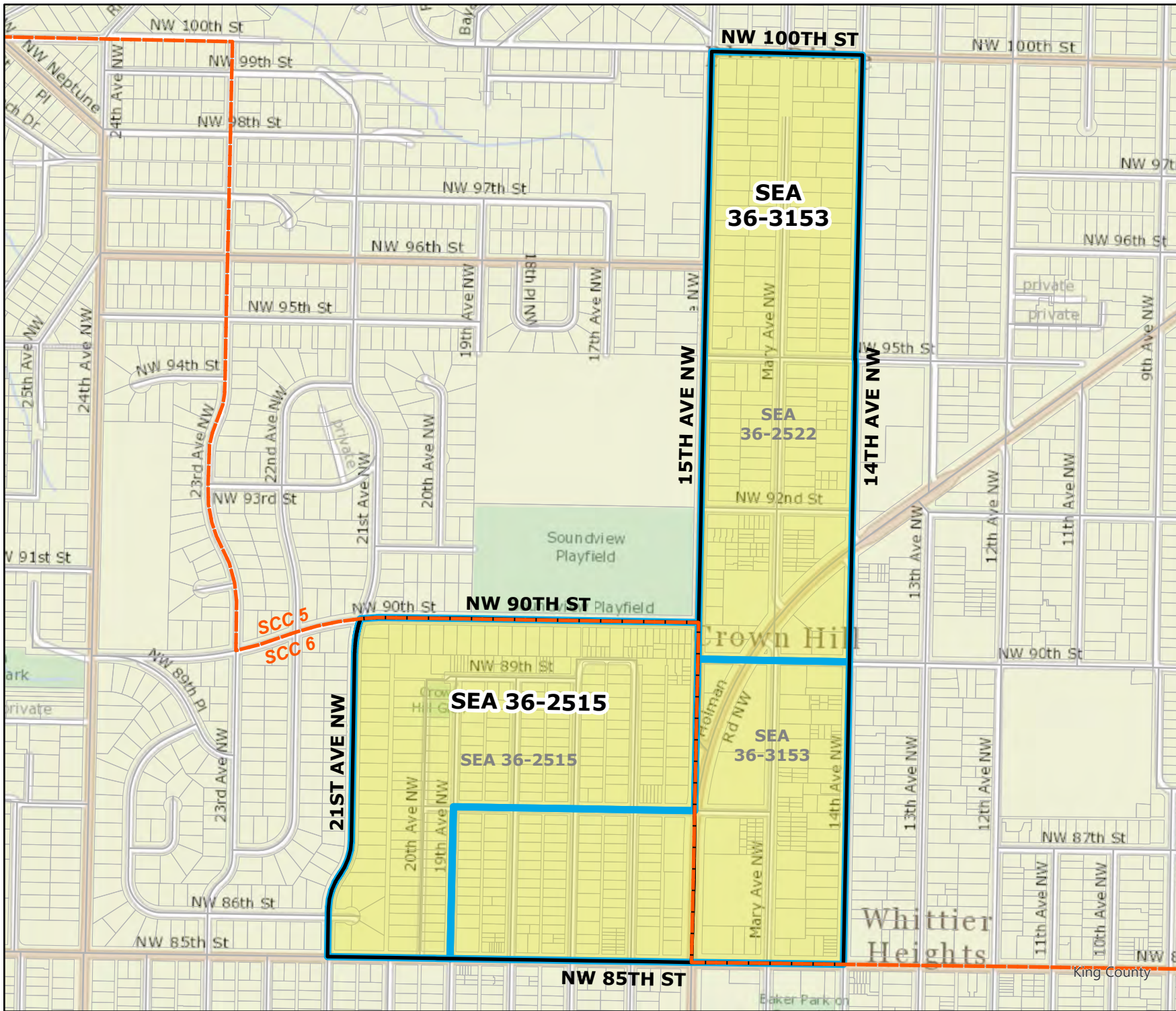
2023 Precinct Alterations

Code	Precinct Name	LG	CG	CC	SCC
2515	SEA 36-2515	36	7	4	6
3153	SEA 36-3153	36	7	4	5

Original Precinct(s)

2515	SEA 36-2515	36	7	4	6
2522	SEA 36-2522*	36	7	4	6
3153	SEA 36-3153	36	7	4	6

*: Denotes precinct(s) that have been abolished.
Precinct map produced by King County GIS Elections in accordance with KCC 1.12.101 & RCW 29A.16.040

Legend

- Original Precinct(s)
- New Precinct(s)
- Altered Precinct(s)
- Seattle City Council Districts



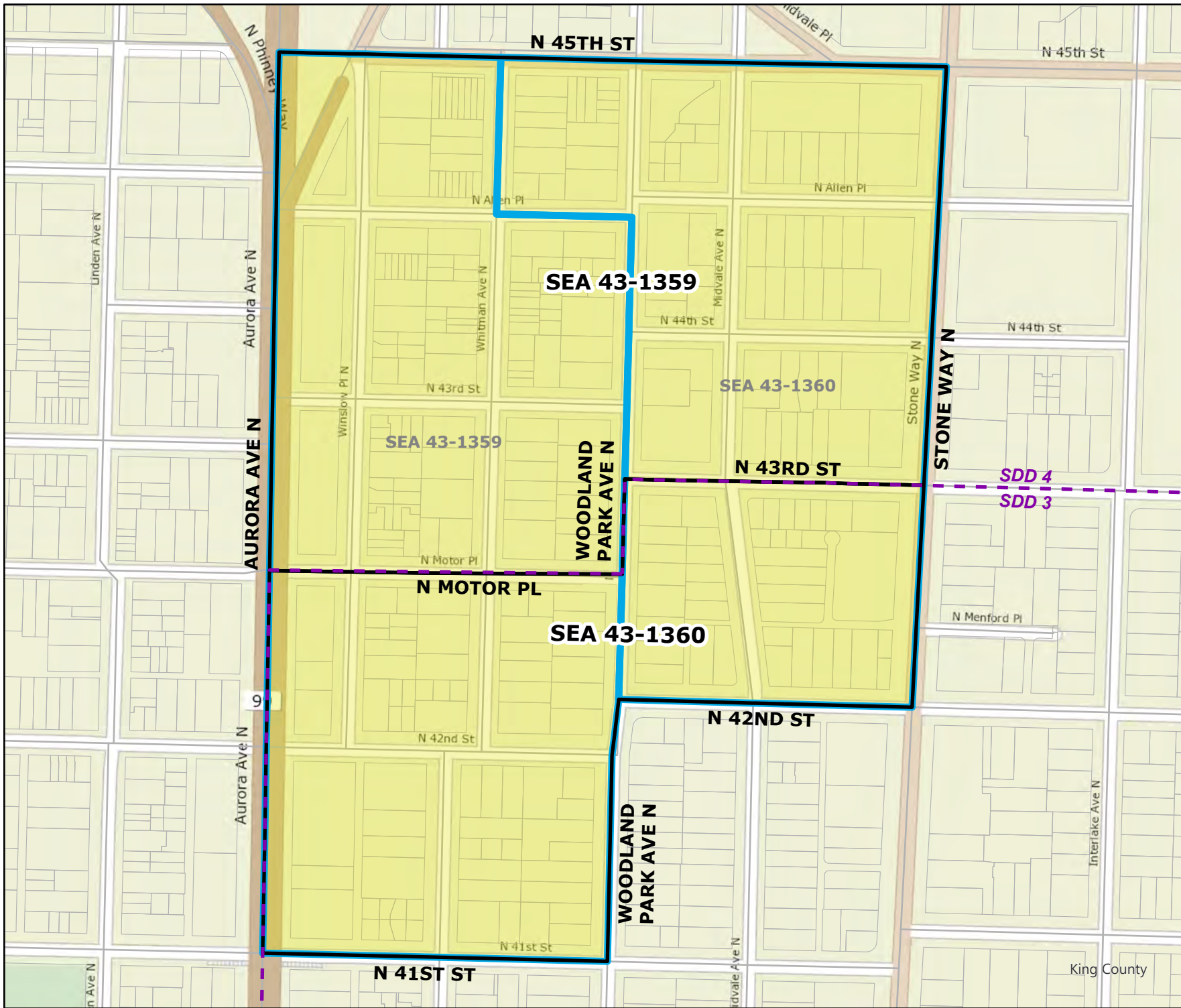

2023 Precinct Alterations

Code	Precinct Name	LG	CG	CC	SDD
1359	SEA 43-1359	43	7	4	4
1360	SEA 43-1360	43	7	4	3

Original Precinct(s)					
1359	SEA 43-1359	43	7	4	2
1360	SEA 43-1360	43	7	4	2

*: Denotes precinct(s) that have been abolished.
 Precinct map produced by King County GIS Elections in accordance with KCC 1.12.101 & RCW 29A.16.040

Legend

- Original Precinct(s)
- New Precinct(s)
- Altered Precinct(s)
- Seattle School Director Districts

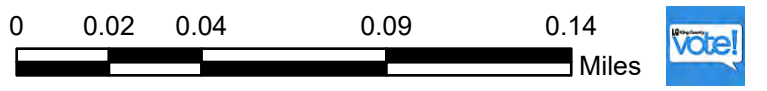

2023 Precinct Alterations

Code	Precinct Name	LG	CG	CC	SCC
3701	SEA 43-3701	43	7	4	7

Original Precinct(s)					
3701	SEA 43-3701	43	7	4	7
3690	SEA 43-3690*	43	7	4	3

*: Denotes precinct(s) that have been abolished.
 Precinct map produced by King County GIS Elections in accordance with KCC 1.12.101 & RCW 29A.16.040

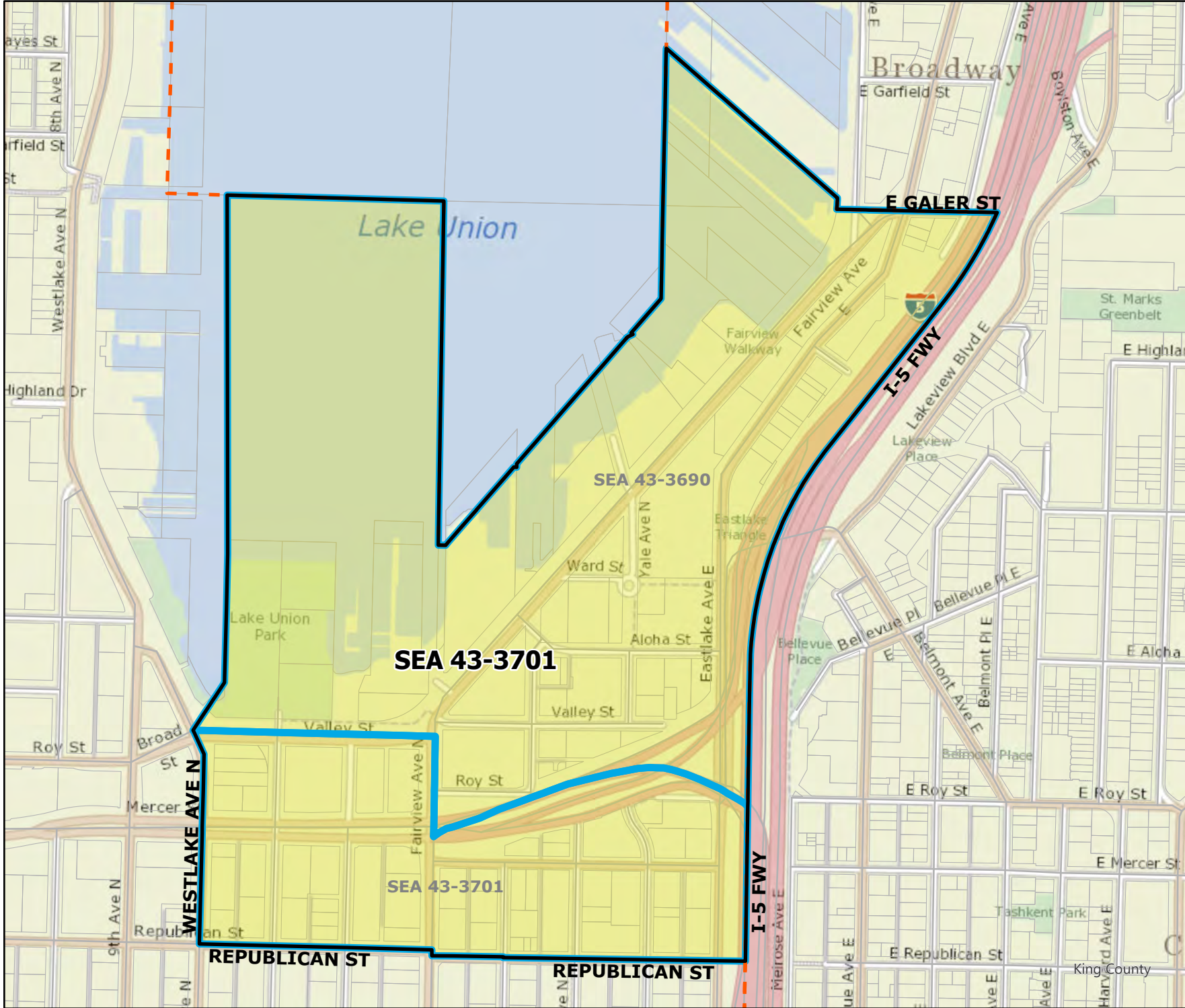

Legend

- Original Precinct(s)
- New Precinct(s)
- Altered Precinct(s)
- Seattle City Council Districts





2023 Precinct Alterations

Code	Precinct Name	LG	CG	CC	SDD
1272	SEA 46-1272	46	7	4	3
1274	SEA 46-1274	46	7	4	2
1277	SEA 46-1277	46	7	4	2
1278	SEA 46-1278	46	7	4	3

Original Precinct(s)					
1272	SEA 46-1272	46	7	4	2
1274	SEA 46-1274	46	7	4	2
1277	SEA 46-1277	46	7	4	2
1278	SEA 46-1278	46	7	4	2

*: Denotes precinct(s) that have been abolished.
 Precinct map produced by King County GIS Elections in accordance with KCC 1.12.101 & RCW 29A.16.040

Legend

- Original Precinct(s)
- New Precinct(s)
- Altered Precinct(s)
- Seattle School Director Districts

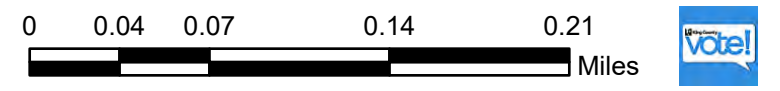

Ordinance 19577

2023 Precinct Alterations

Code	Precinct Name	LG	CG	CC
3988	KEN 33-3988	33	9	5
0590	KEN 33-0590	33	9	5

Original Precinct(s)

0590	KEN 33-0590	33	9	5
------	-------------	----	---	---

*: Denotes precinct(s) that have been abolished.
 Precinct map produced by King County GIS Elections in accordance with KCC 1.12.101 & RCW 29A.16.040

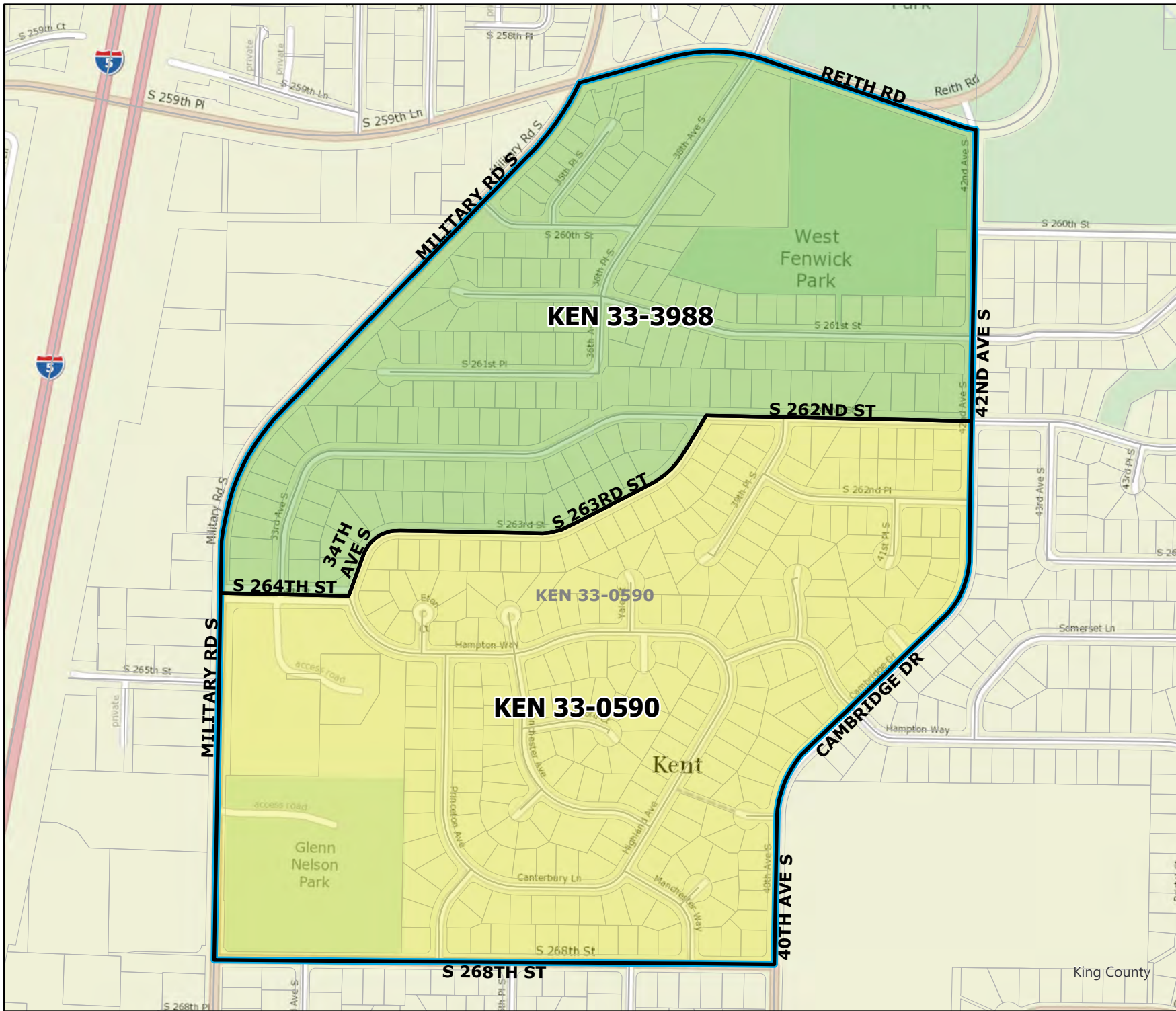

Legend

- Original Precinct(s)
- New Precinct(s)
- Altered Precinct(s)



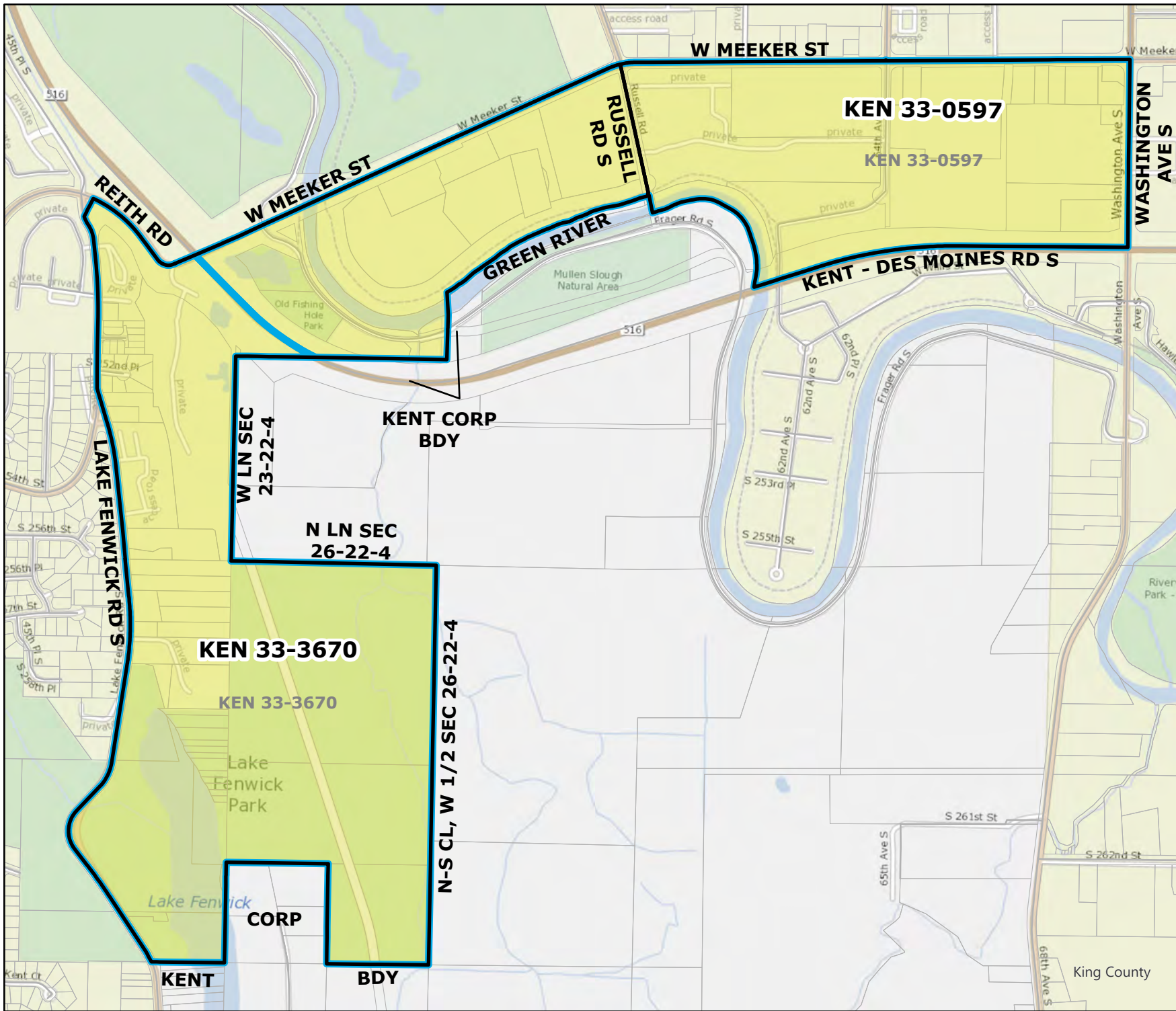

2023 Precinct Alterations

Code	Precinct Name	LG	CG	CC
0597	KEN 33-0597	33	9	5
3670	KEN 33-3670	33	9	5

Original Precinct(s)				
0597	KEN 33-0597	33	9	5
3670	KEN 33-3670	33	9	5

*: Denotes precinct(s) that have been abolished.
 Precinct map produced by King County GIS Elections in accordance with KCC 1.12.101 & RCW 29A.16.040

Legend

- Original Precinct(s)
- New Precinct(s)
- Altered Precinct(s)



2023 Precinct Alterations

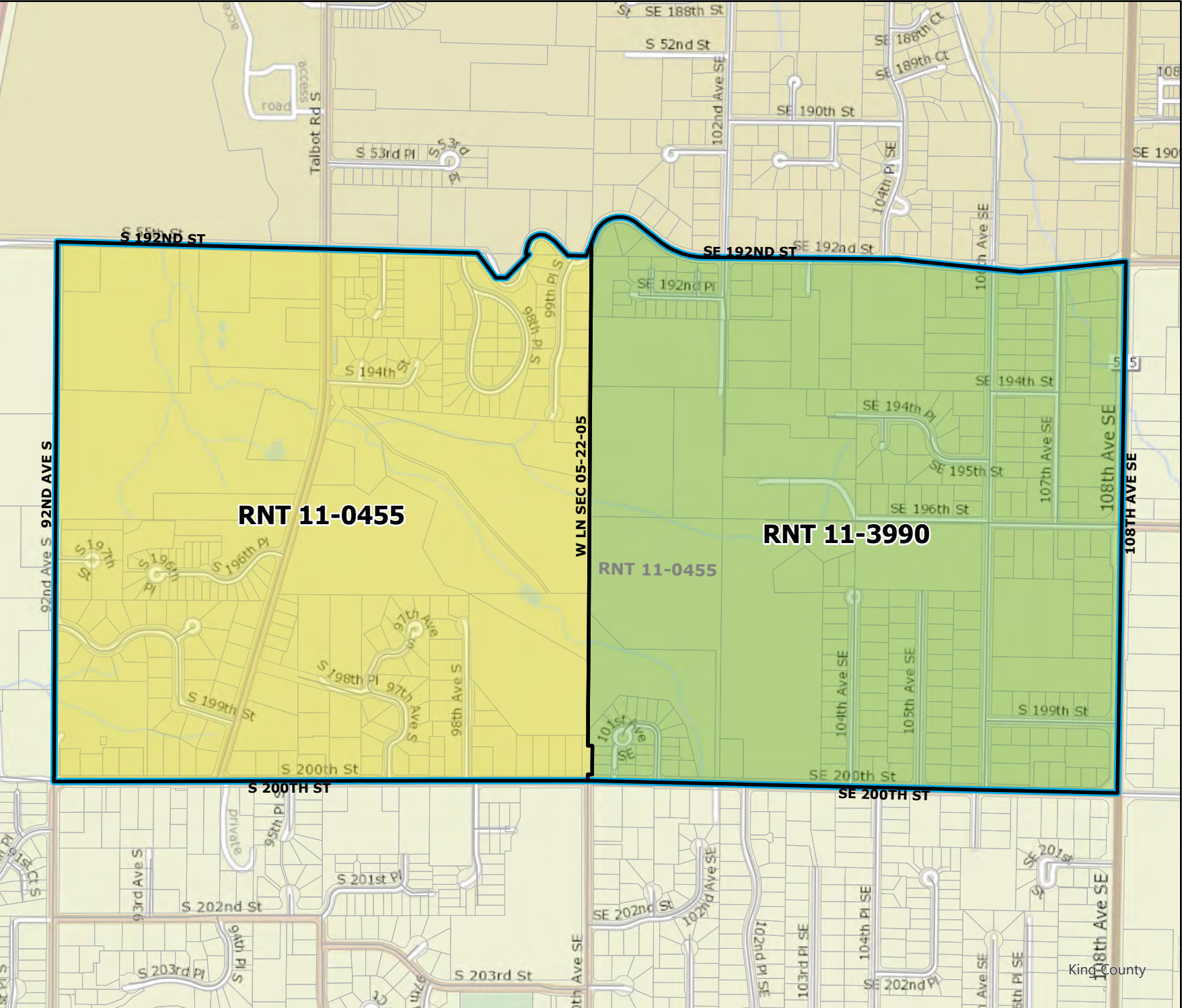

Code	Precinct Name	LG	CG	CC
3990	RNT 11-3990	11	9	5
0455	RNT 11-0455	11	9	5

Original Precinct(s)				
0455	RNT 11-0455	11	9	5

*: Denotes precinct(s) that have been abolished.
Precinct map produced by King County GIS Elections in accordance with KCC 1.12.101 & RCW 29A.16.040

Legend

-  Original Precinct(s)
-  New Precinct(s)
-  Altered Precinct(s)



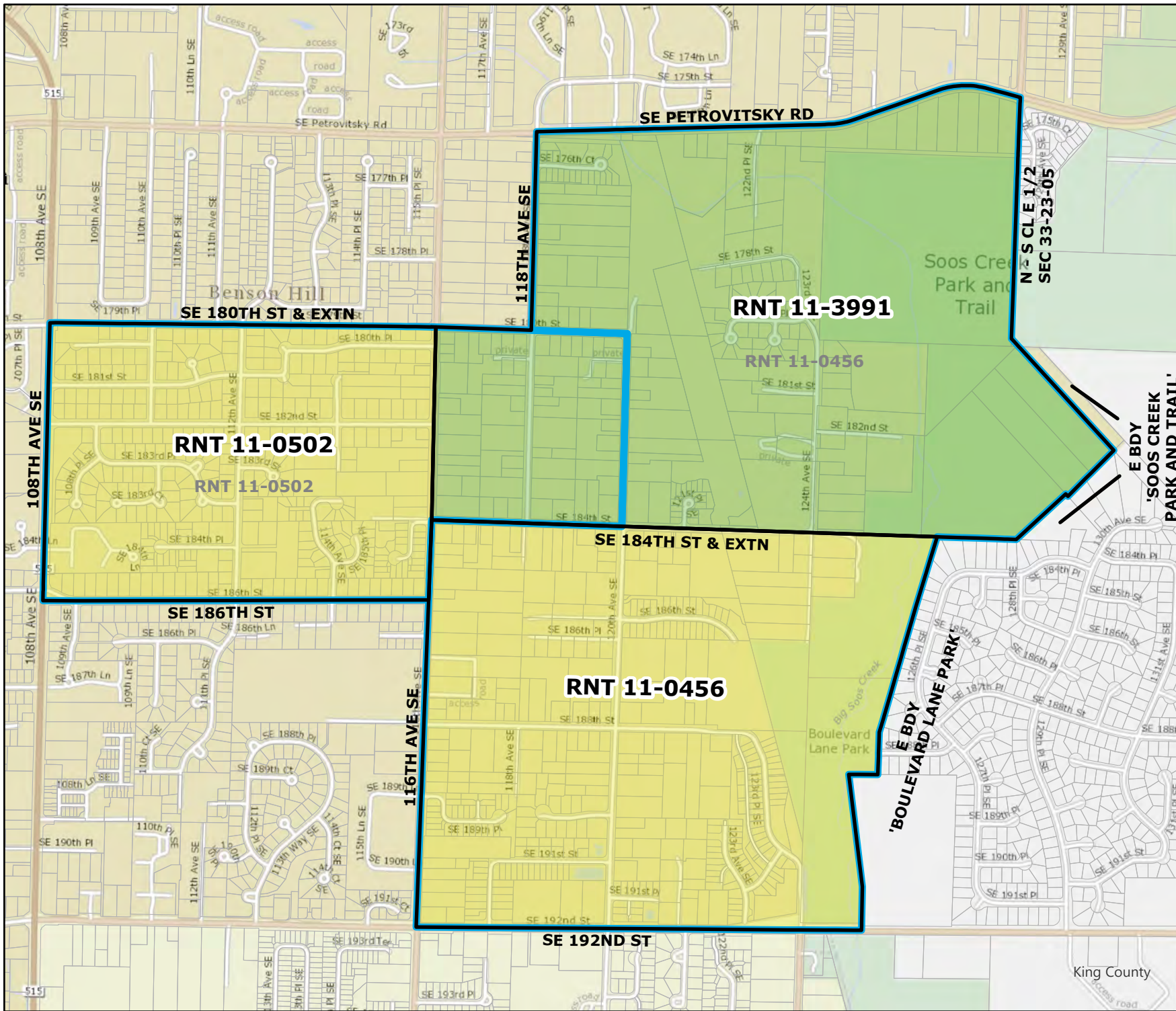

2023 Precinct Alterations

Code	Precinct Name	LG	CG	CC
3991	RNT 11-3991	11	9	5
0456	RNT 11-0456	11	9	5
0502	RNT 11-0502	11	9	5

Original Precinct(s)				
0456	RNT 11-0456	11	9	5
0502	RNT 11-0502	11	9	5

*: Denotes precinct(s) that have been abolished.
 Precinct map produced by King County GIS Elections in accordance with KCC 1.12.101 & RCW 29A.16.040

Legend

- Original Precinct(s)
- New Precinct(s)
- Altered Precinct(s)

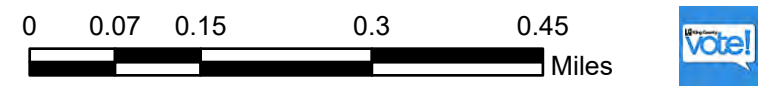

2023 Precinct Alterations

Code	Precinct Name	LG	CG	CC
3995	SET 33-3995	33	9	5
3057	SET 33-3057	33	9	5

Original Precinct(s)				
3057	SET 33-3057	33	9	5

*: Denotes precinct(s) that have been abolished.
 Precinct map produced by King County GIS Elections in accordance with KCC 1.12.101 & RCW 29A.16.040

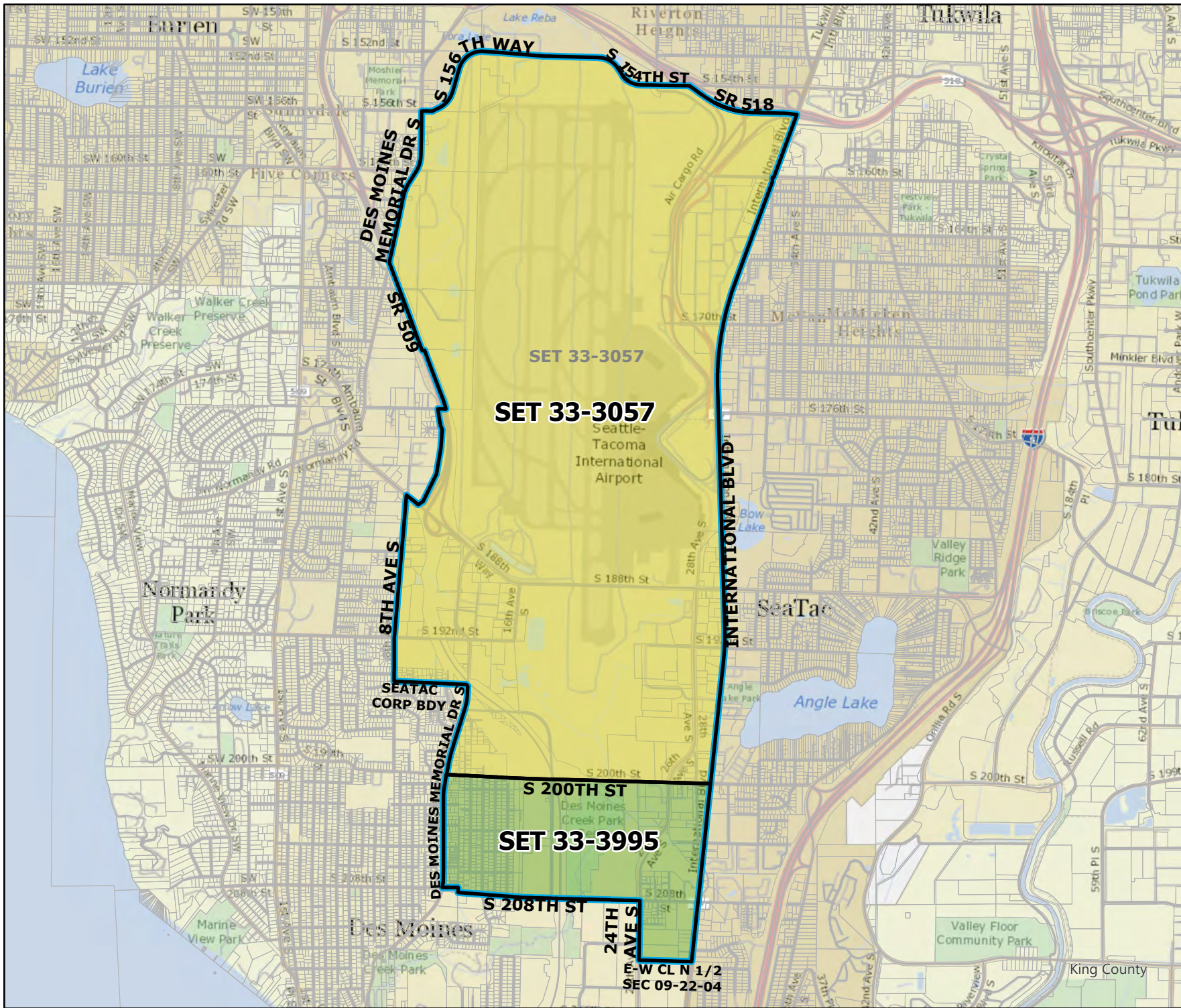

Legend

- Original Precinct(s)
- New Precinct(s)
- Altered Precinct(s)

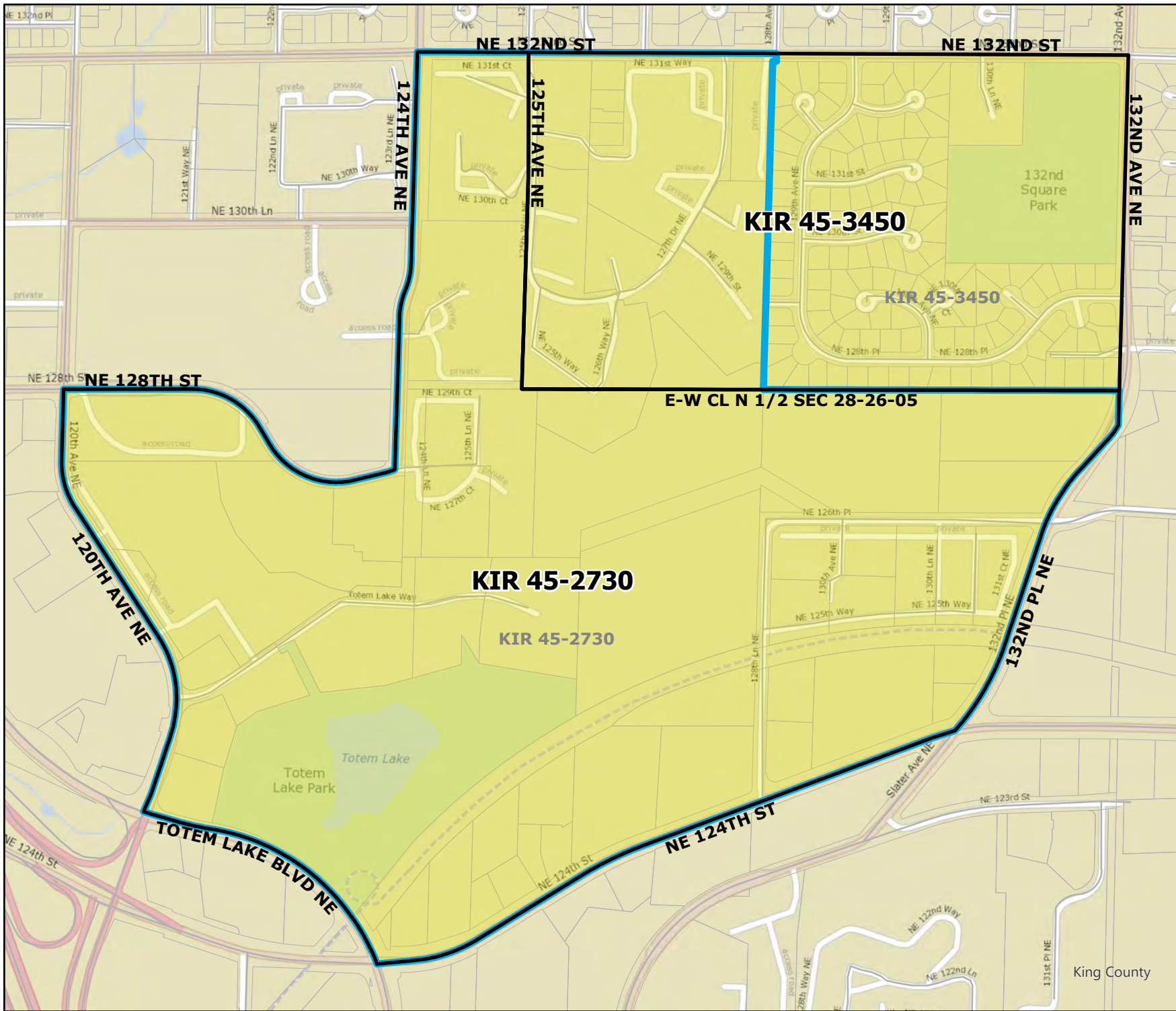

Ordinance 19577

2023 Precinct Alterations

Code	Precinct Name	LG	CG	CC
2730	KIR 45-2730	45	1	6
3450	KIR 45-3450	45	1	6
Original Precinct(s)				
2730	KIR 45-2730	45	1	6
3450	KIR 45-3450	45	1	6

*: Denotes precinct(s) that have been abolished.
 Precinct map produced by King County GIS Elections in accordance with KCC 1.12.101 & RCW 29A.16.040

Legend

- Original Precinct(s)
- New Precinct(s)
- Altered Precinct(s)

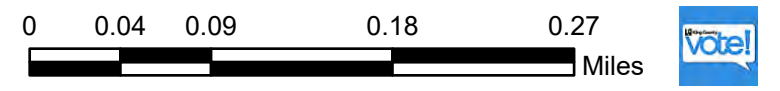

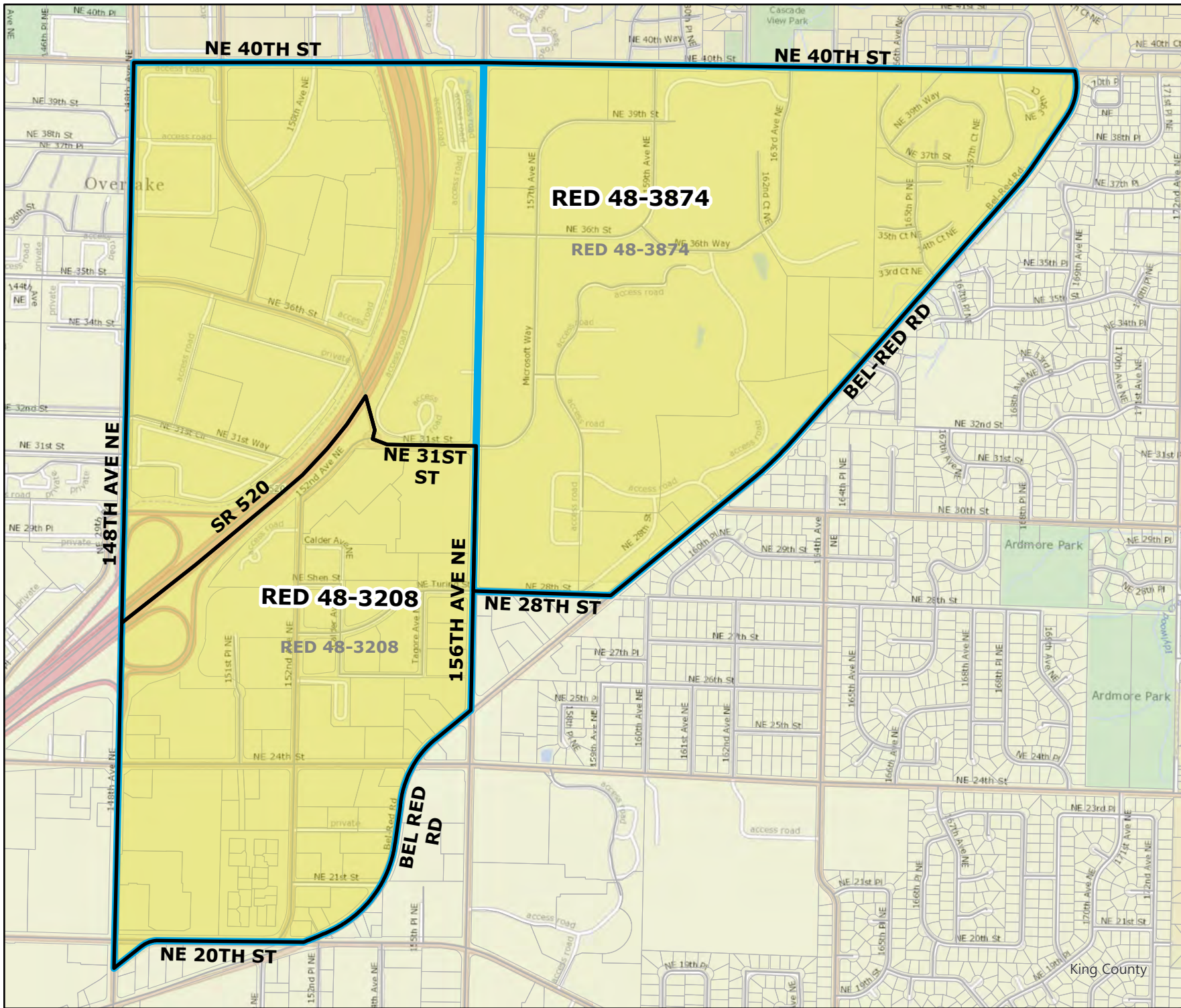

2023 Precinct Alterations

Code	Precinct Name	LG	CG	CC
3208	RED 48-3208	48	1	6
3874	RED 48-3874	48	1	6
Original Precinct(s)				
3208	RED 48-3208	48	1	6
3874	RED 48-3874	48	1	6

*: Denotes precinct(s) that have been abolished.
 Precinct map produced by King County GIS Elections in accordance with KCC 1.12.101 & RCW 29A.16.040

Legend

- Original Precinct(s)
- New Precinct(s)
- Altered Precinct(s)

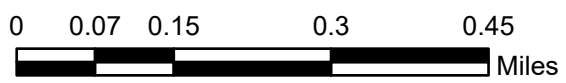

Ordinance 19577

2023 Precinct Alterations

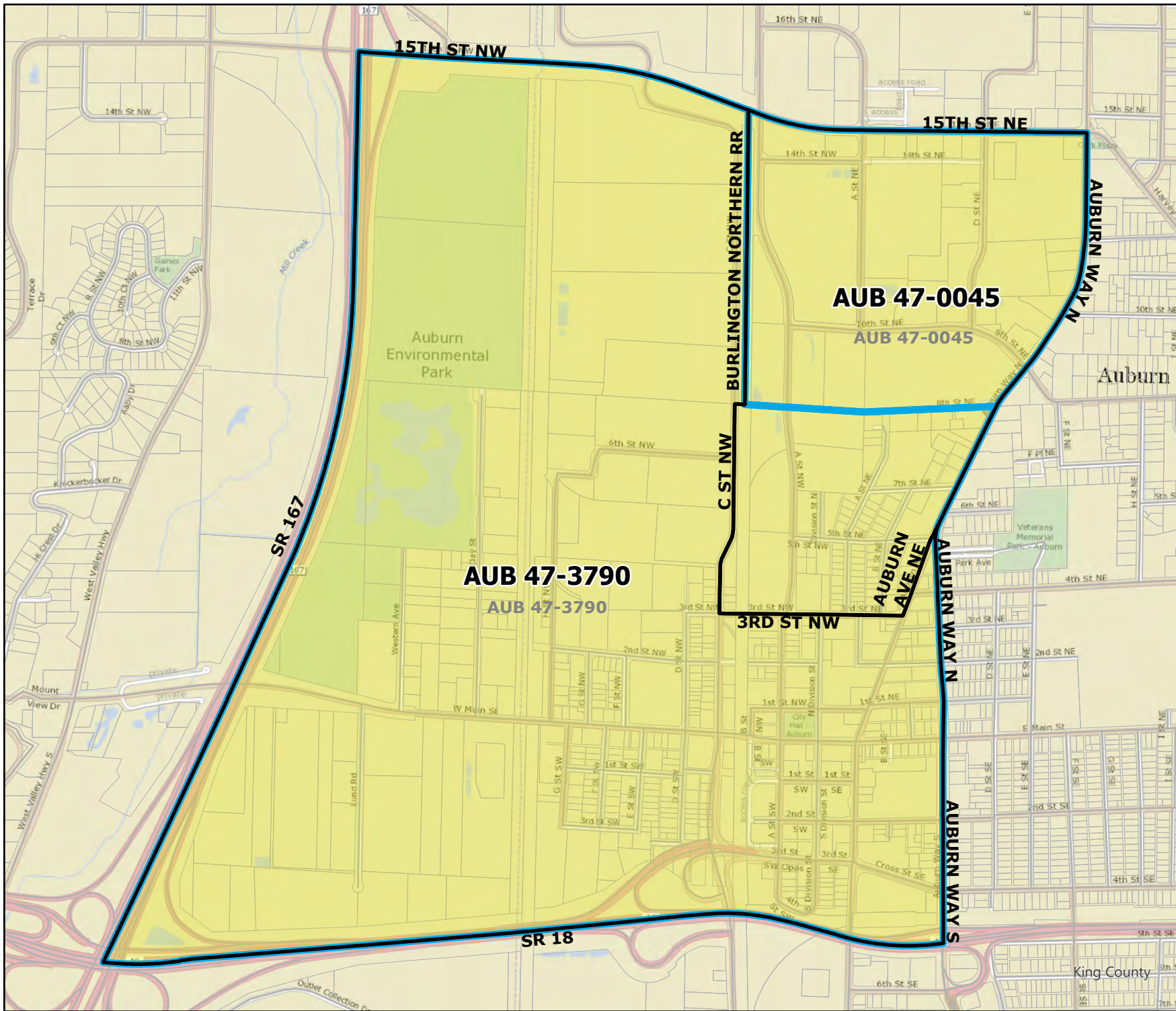

Code	Precinct Name	LG	CG	CC
3790	AUB 47-3790	47	9	7
0045	AUB 47-0045	47	9	7

Original Precinct(s)				
3790	AUB 47-3790	47	9	7
0045	AUB 47-0045	47	9	7

*: Denotes precinct(s) that have been abolished.
 Precinct map produced by King County GIS Elections in accordance with KCC 1.12.101 & RCW 29A.16.040

Legend

- Original Precinct(s)
- New Precinct(s)
- Altered Precinct(s)

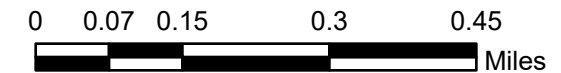

Ordinance 19577

2023 Precinct Alterations

Code	Precinct Name	LG	CG	CC	SCC
1823	SEA 34-1823	34	9	8	7
3693	SEA 34-3693	34	9	8	1
Original Precinct(s)					
1823	SEA 34-1823	34	9	8	7
3693	SEA 34-3693	34	9	8	3

*: Denotes precinct(s) that have been abolished.
 Precinct map produced by King County GIS Elections in accordance with KCC 1.12.101 & RCW 29A.16.040



Legend

- Original Precinct(s)
- New Precinct(s)
- Altered Precinct(s)
- Seattle City Council Districts

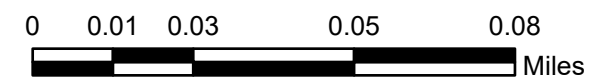

Document Path: Y:\RedProjects\Projects\RI\2023 Ordinance Maps for Council KR\SEA 34-3693\SEA 34-3693.aprx

2023 Precinct Alterations

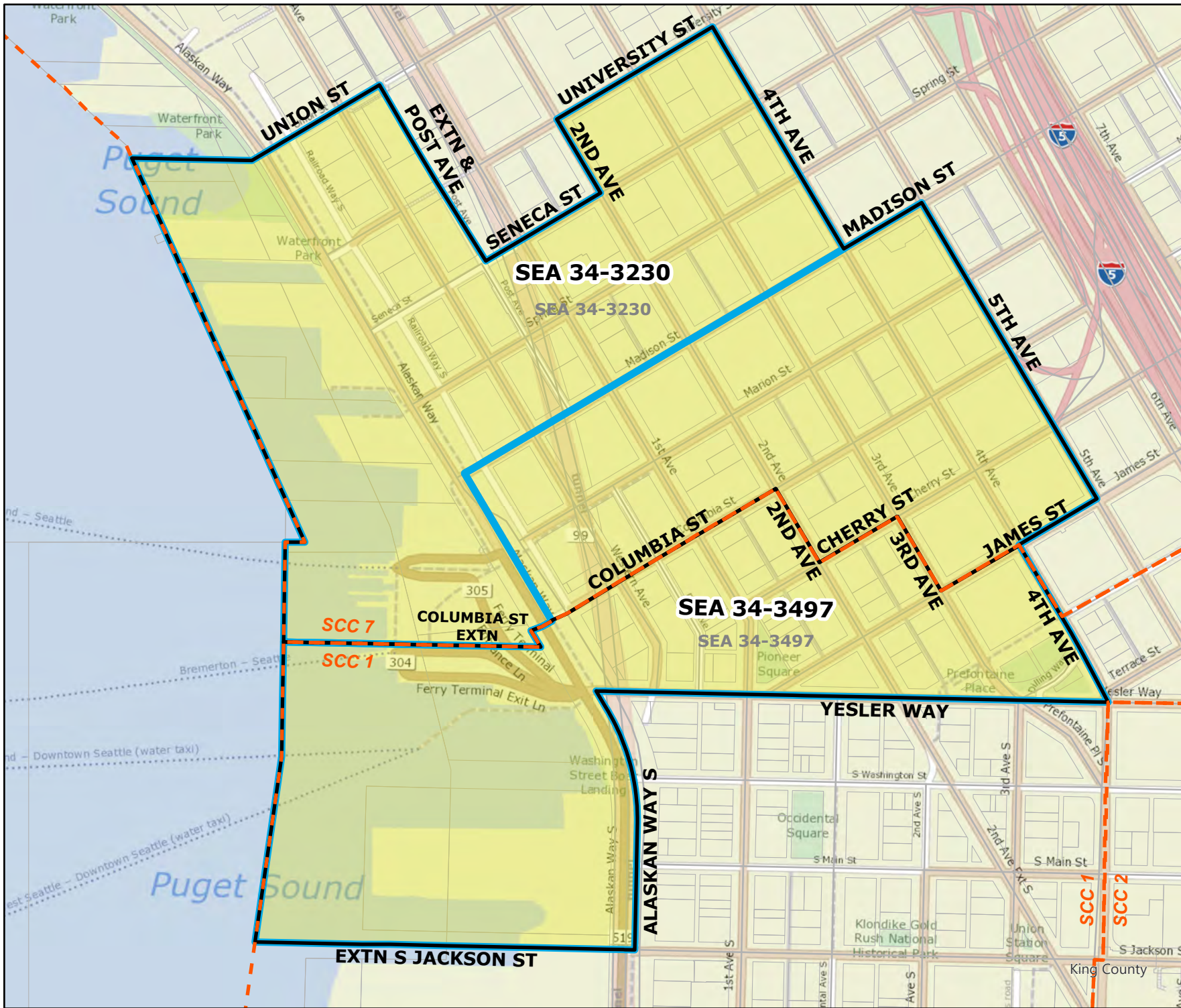

Code	Precinct Name	LG	CG	CC	SCC
3497	SEA 34-3497	34	7	8	1
3230	SEA 34-3230	34	7	8	7
Original Precinct(s)					
3497	SEA 34-3497	34	7	8	7
3230	SEA 34-3230	34	7	8	7

*: Denotes precinct(s) that have been abolished.
 Precinct map produced by King County GIS Elections in accordance with KCC 1.12.101 & RCW 29A.16.040

Legend

- Original Precinct(s)
- New Precinct(s)
- Altered Precinct(s)
- Seattle City Council Districts

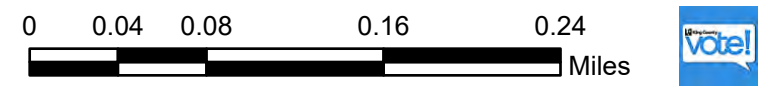



2023 Precinct Alterations

Code	Precinct Name	LG	CG	CC	SCC
1897	SEA 37-1897	37	9	8	2
3573	SEA 37-3573	37	9	8	3
3708	SEA 37-3708	37	9	8	2
3956	SEA 37-3956	37	9	8	2

Original Precinct(s)					
1897	SEA 37-1897	37	9	8	3
3573	SEA 37-3573	37	9	8	3
3708	SEA 37-3708	37	9	8	3
3956	SEA 37-3956	37	9	8	3
1950	SEA 37-1950 *	37	9	8	2

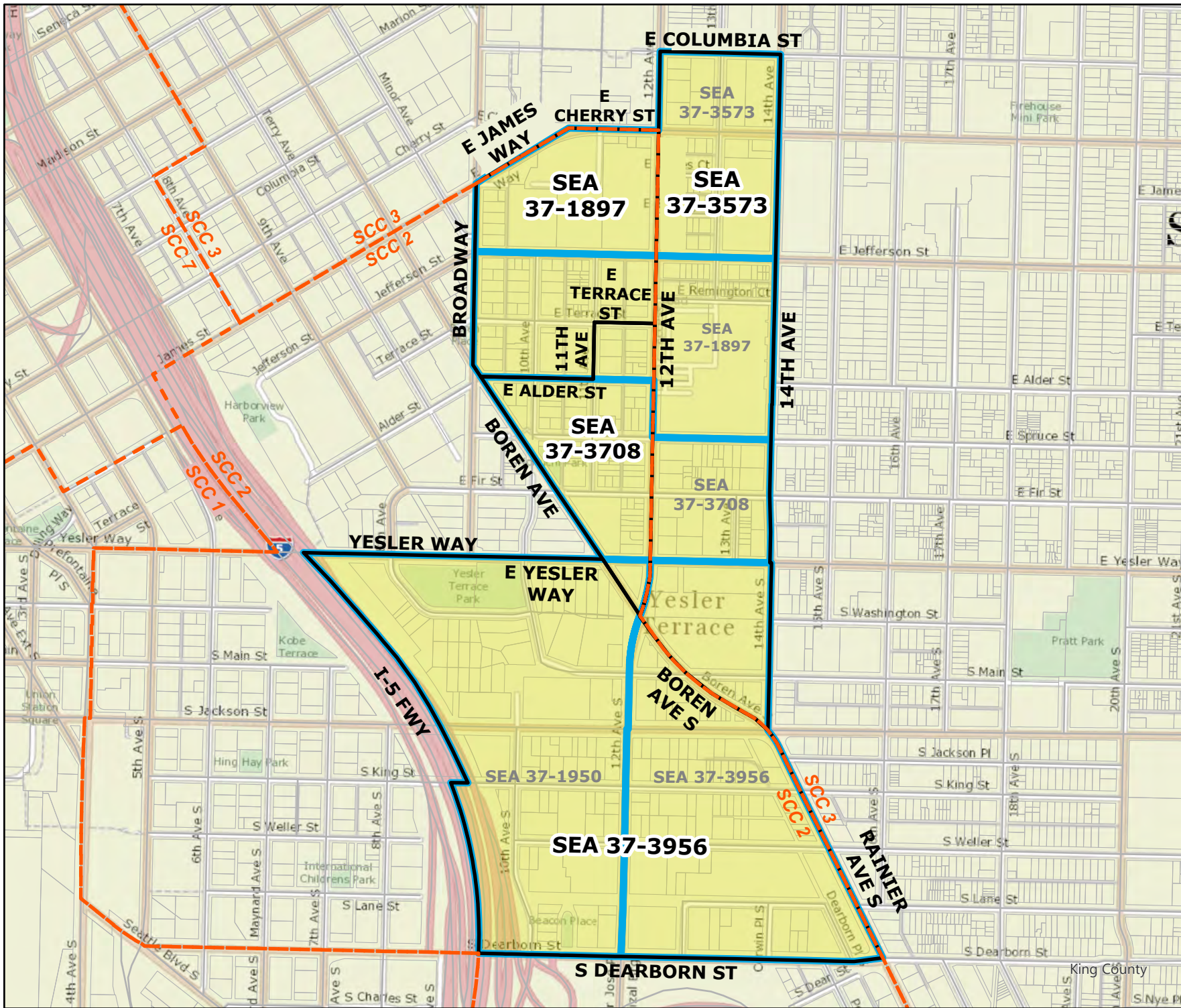
*: Denotes precinct(s) that have been abolished.
 Precinct map produced by King County GIS Elections in accordance with KCC 1.12.101 & RCW 29A.16.040



Legend

- Original Precinct(s)
- New Precinct(s)
- Altered Precinct(s)
- Seattle City Council Districts





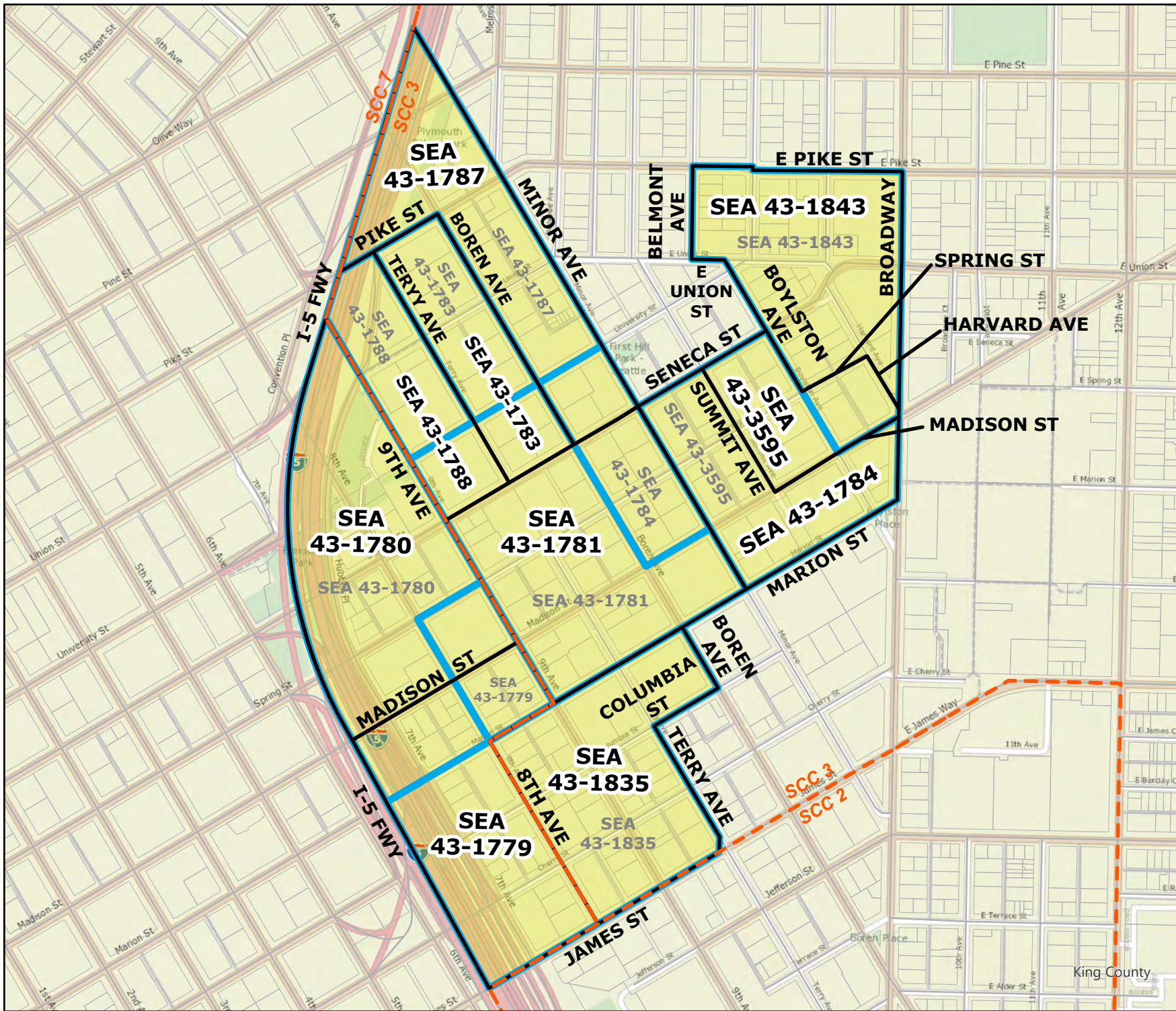

2023 Precinct Alterations

Code	Precinct Name	LG	CG	CC	SCC
1779	SEA 43-1779	43	7	8	7
1780	SEA 43-1780	43	7	8	7
1781	SEA 43-1781	43	7	8	3
1783	SEA 43-1783	43	7	8	3
1784	SEA 43-1784	43	7	8	3
1787	SEA 43-1787	43	7	8	3
1788	SEA 43-1788	43	7	8	3
1835	SEA 43-1835	43	7	8	3
1843	SEA 43-1843	43	7	8	3
3595	SEA 43-3595	43	7	8	3

Original Precinct(s)

1779	SEA 43-1779	43	7	8	7
1780	SEA 43-1780	43	7	8	7
1781	SEA 43-1781	43	7	8	3
1783	SEA 43-1783	43	7	8	7
1784	SEA 43-1784	43	7	8	3
1787	SEA 43-1787	43	7	8	7
1788	SEA 43-1788	43	7	8	7
1835	SEA 43-1835	43	7	8	3
1843	SEA 43-1843	43	7	8	3
3595	SEA 43-3595	43	7	8	3

*: Denotes precinct(s) that have been abolished.
 Precinct map produced by King County GIS Elections in accordance with KCC 1.12.101 & RCW 29A.16.040

Legend

- Original Precinct(s)
- New Precinct(s)
- Altered Precinct(s)
- Seattle City Council Districts



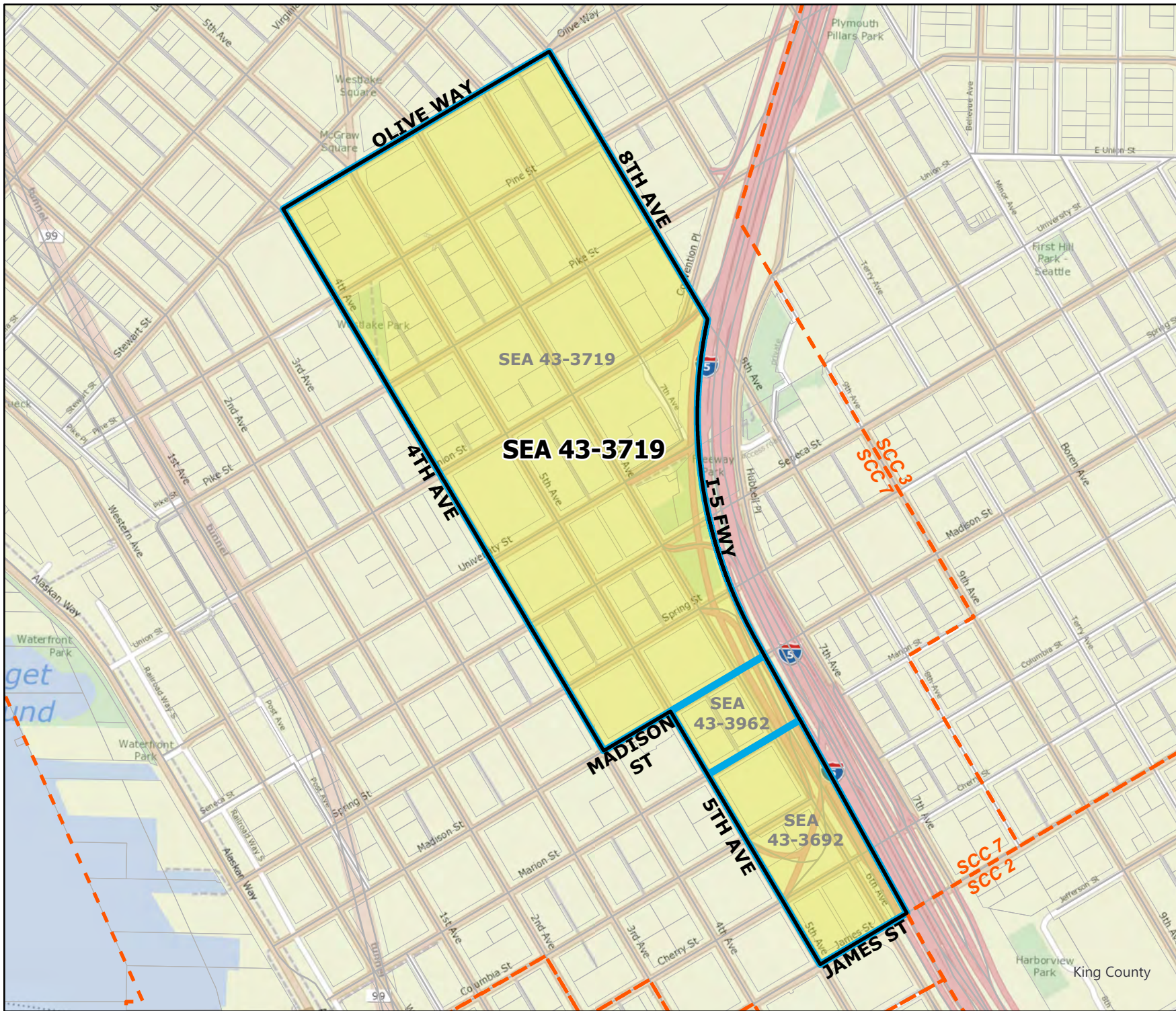

2023 Precinct Alterations

Code	Precinct Name	LG	CG	CC	SCC
3719	SEA 43-3719	43	7	8	7
Original Precinct(s)					
3719	SEA 43-3719	43	7	8	7
3962	SEA 43-3962*	43	7	8	7
3692	SEA 43-3692*	43	7	8	3

*: Denotes precinct(s) that have been abolished.
 Precinct map produced by King County GIS Elections in accordance with KCC 1.12.101 & RCW 29A.16.040

Legend

- Original Precinct(s)
- New Precinct(s)
- Altered Precinct(s)
- Seattle City Council Districts

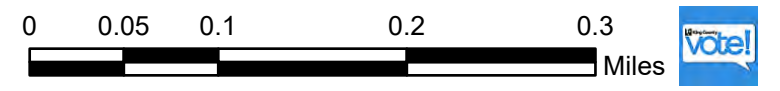

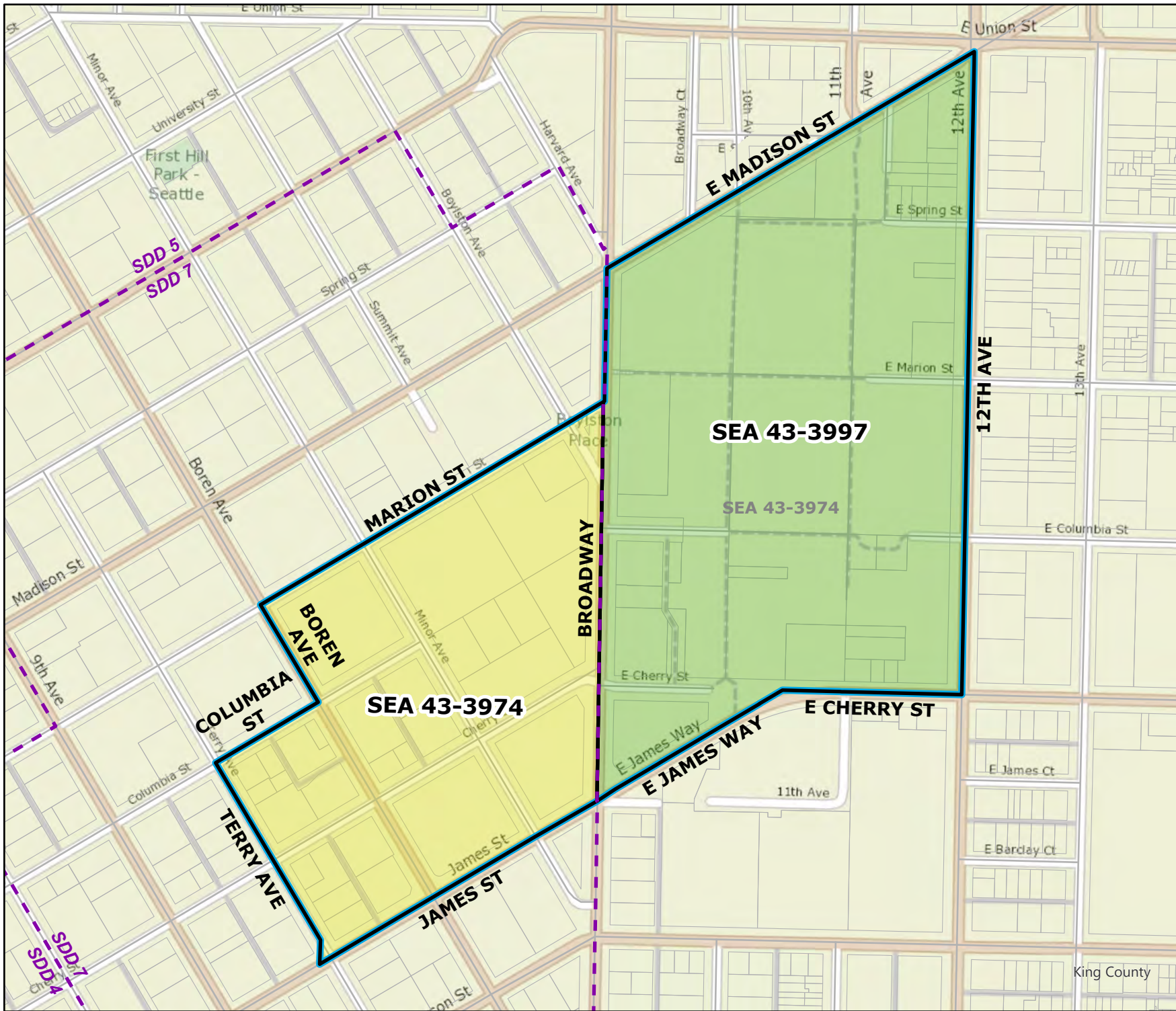

2023 Precinct Alterations

Code	Precinct Name	LG	CG	CC	SDD
3997	SEA 43-3997	43	9	8	5
3974	SEA 43-3974	43	9	8	7

Original Precinct(s)					
3974	SEA 43-3974	43	9	8	5

*: Denotes precinct(s) that have been abolished.
 Precinct map produced by King County GIS Elections in accordance with KCC 1.12.101 & RCW 29A.16.040

Legend

- Original Precinct(s)
- New Precinct(s)
- Altered Precinct(s)
- Seattle School Director Districts

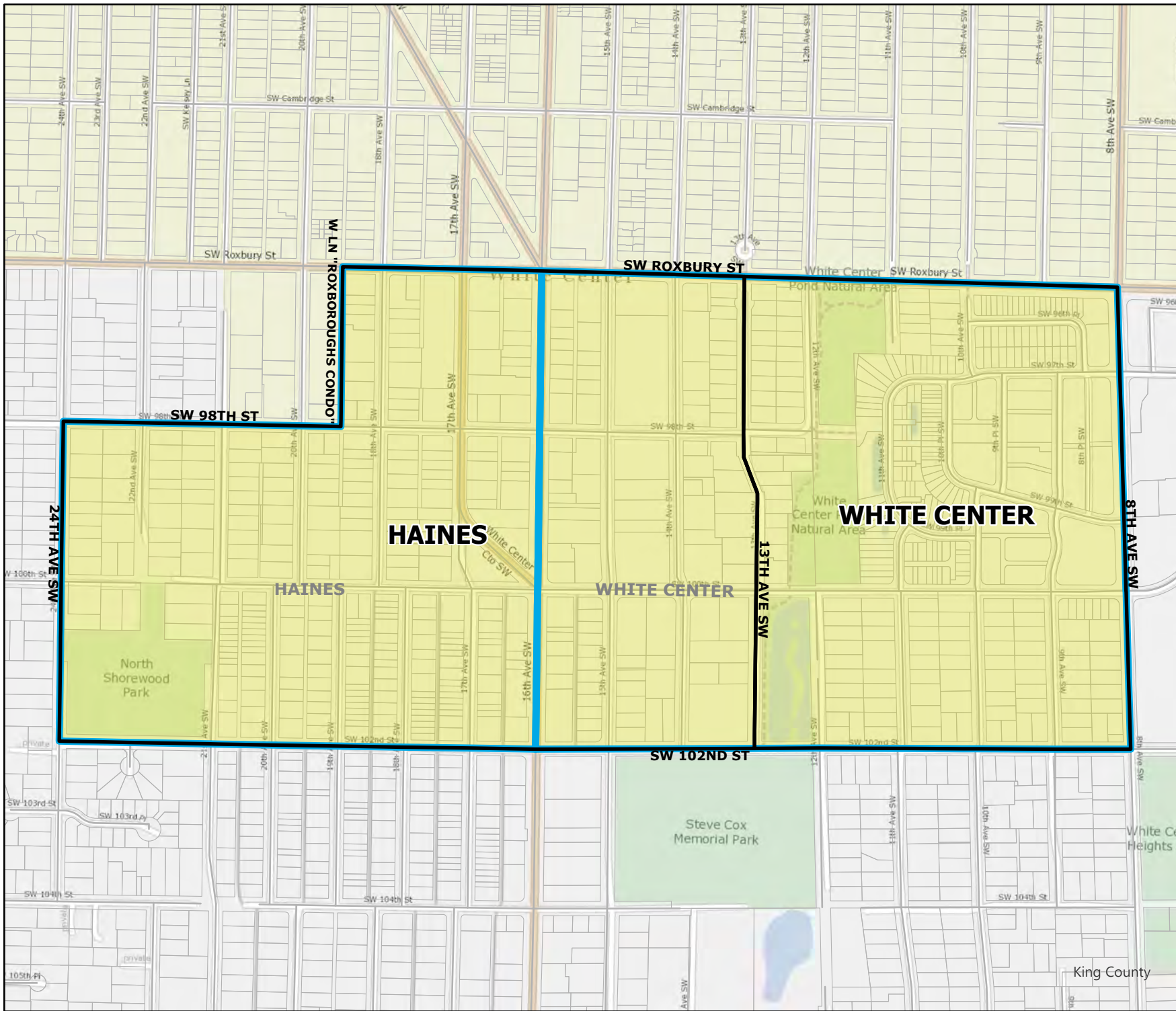

2023 Precinct Alterations

Code	Precinct Name	LG	CG	CC
1215	WHITE CENTER	34	7	8
3768	HAINES	34	7	8
Original Precinct(s)				
1215	WHITE CENTER	34	7	8
3768	HAINES	34	7	8

*: Denotes precinct(s) that have been abolished.
 Precinct map produced by King County GIS Elections in accordance with KCC 1.12.101 & RCW 29A.16.040

Legend

- Original Precinct(s)
- New Precinct(s)
- Altered Precinct(s)



Ordinance 19577

2023 Precinct Alterations

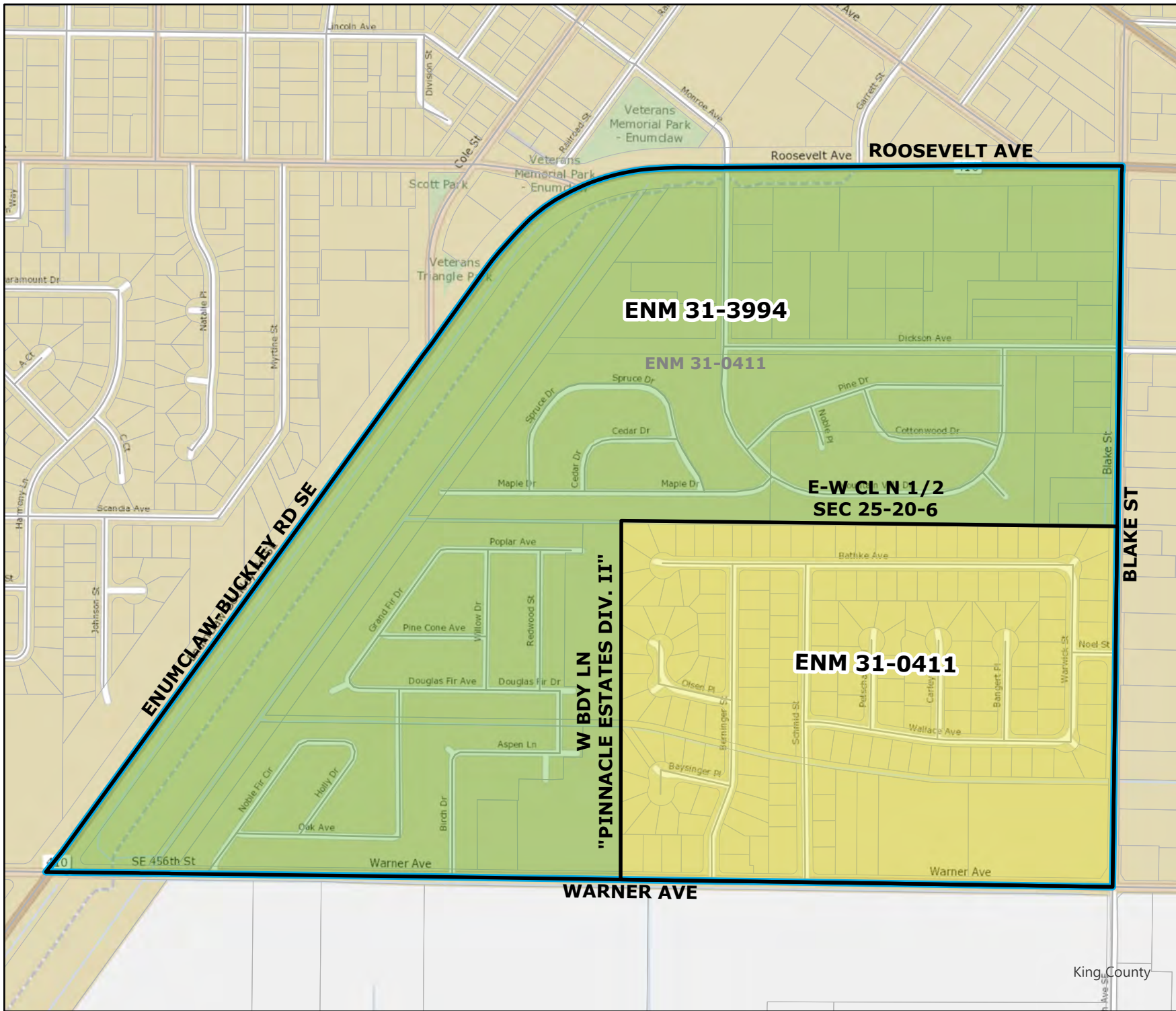

Code	Precinct Name	LG	CG	CC
3994	ENM 31-3994	31	8	9
0411	ENM 31-0411	31	8	9

Original Precinct(s)				
0411	ENM 31-0411	31	8	9

*: Denotes precinct(s) that have been abolished.
 Precinct map produced by King County GIS Elections in accordance with KCC 1.12.101 & RCW 29A.16.040

Legend

- Original Precinct(s)
- New Precinct(s)
- Altered Precinct(s)

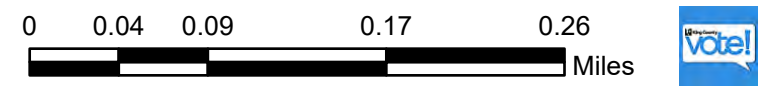

2023 Precinct Alterations

Code	Precinct Name	LG	CG	CC
2459	FAIRHAVEN	11	8	9
2707	FAIRMONT	11	8	9
Original Precinct(s)				
2459	FAIRHAVEN	11	8	9
2707	FAIRMONT	11	8	9

*: Denotes precinct(s) that have been abolished.
 Precinct map produced by King County GIS Elections in accordance with KCC 1.12.101 & RCW 29A.16.040

Legend

- Original Precinct(s)
- New Precinct(s)
- Altered Precinct(s)



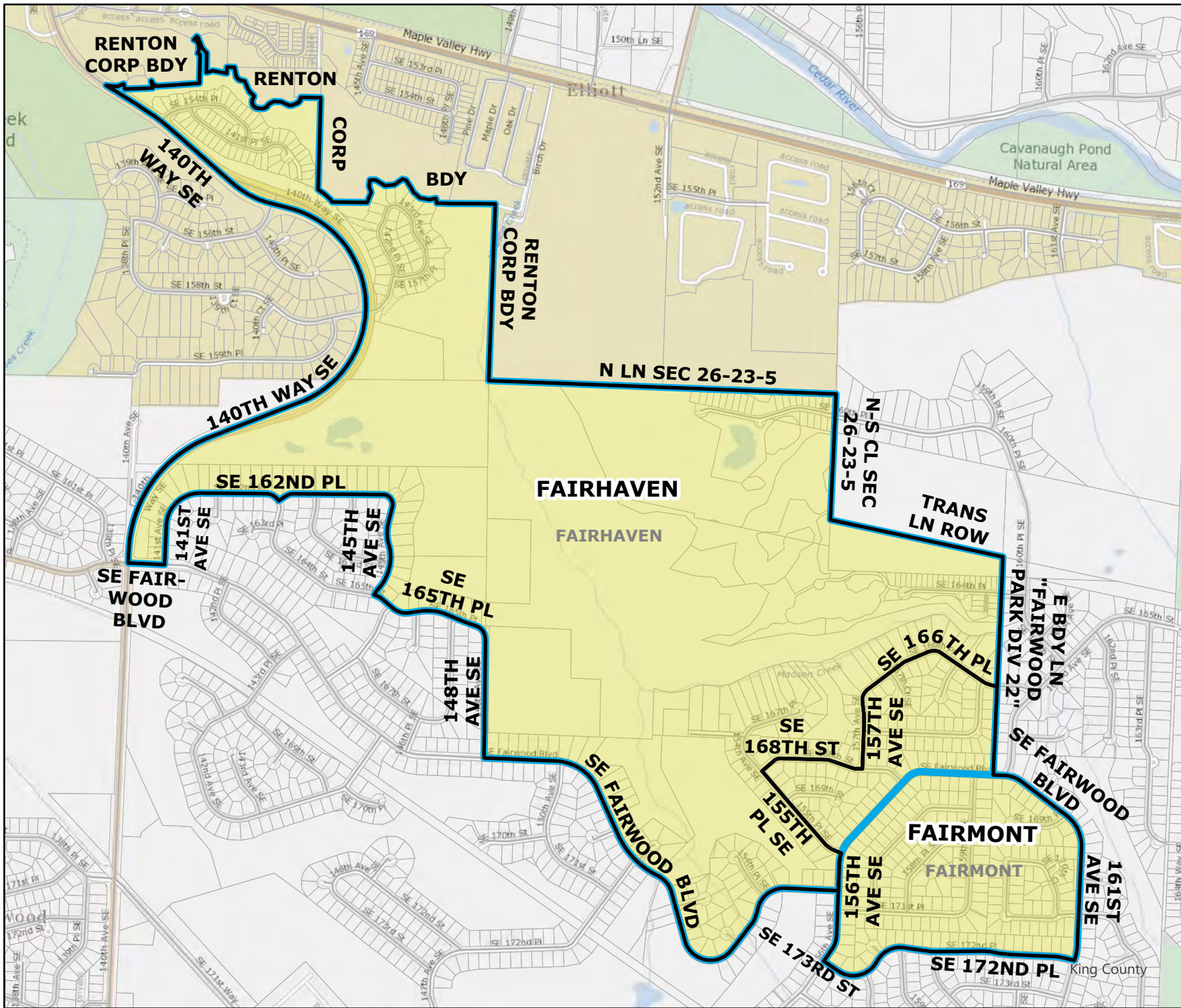
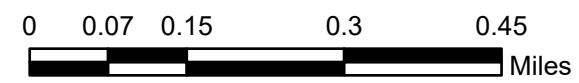

2023 Precinct Alterations

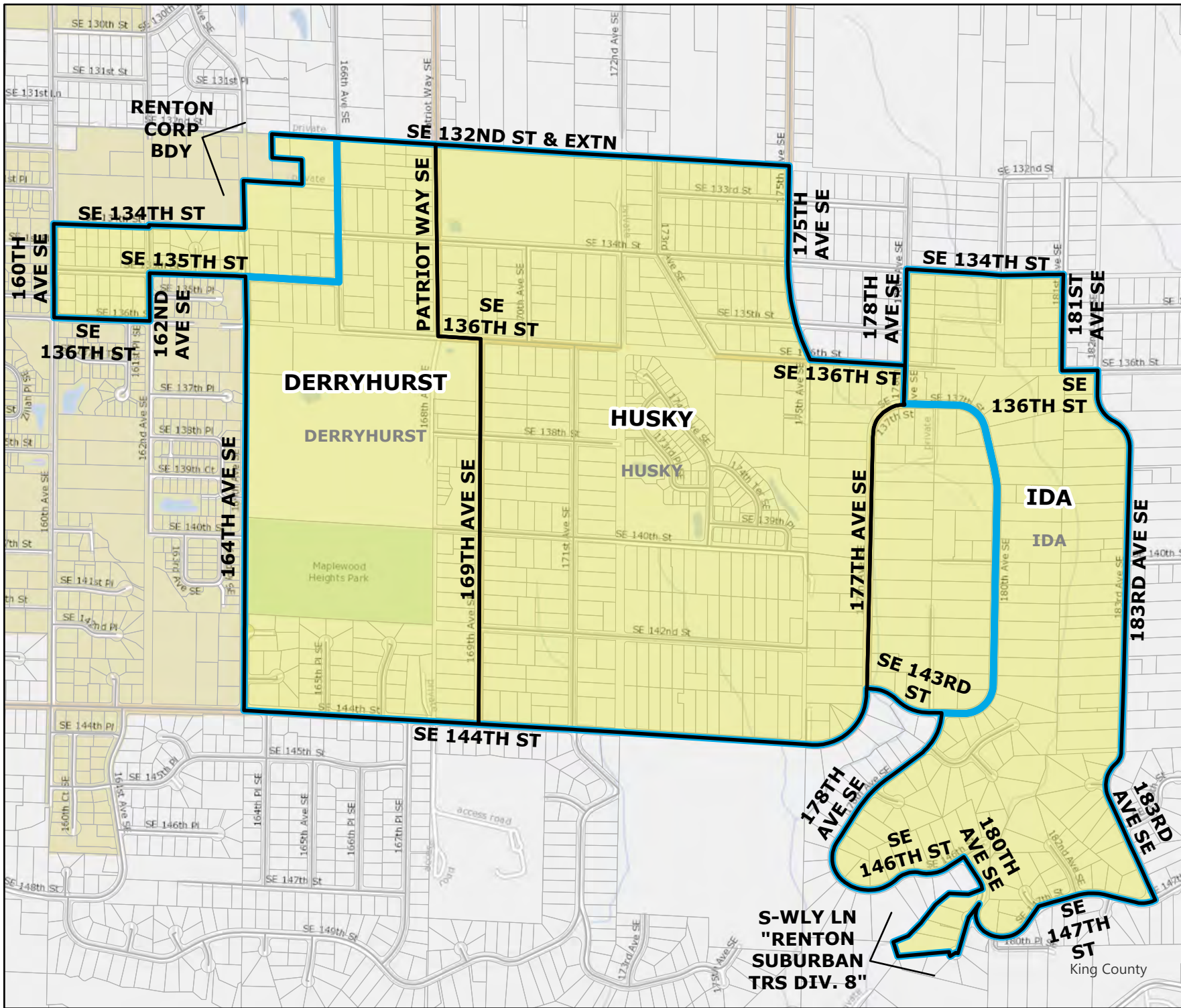

Code	Precinct Name	LG	CG	CC
2606	HUSKY	5	8	9
3843	DERRYHURST	5	8	9
3437	IDA	5	8	9

Original Precinct(s)				
2606	HUSKY	5	8	9
3843	DERRYHURST	5	8	9
3437	IDA	5	8	9

*: Denotes precinct(s) that have been abolished.
 Precinct map produced by King County GIS Elections in accordance with KCC 1.12.101 & RCW 29A.16.040

Legend

- Original Precinct(s)
- New Precinct(s)
- Altered Precinct(s)

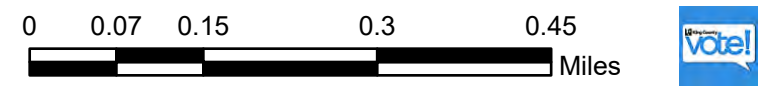
2023 Precinct Alterations

Code	Precinct Name	LG	CG	CC
3996	RNT 11-3996	11	9	9
0995	RNT 11-0995	11	9	9

Original Precinct(s)				
0995	RNT 11-0995	11	9	9

*: Denotes precinct(s) that have been abolished.
 Precinct map produced by King County GIS Elections in accordance with KCC 1.12.101 & RCW 29A.16.040

Legend

- Original Precinct(s)
- New Precinct(s)
- Altered Precinct(s)







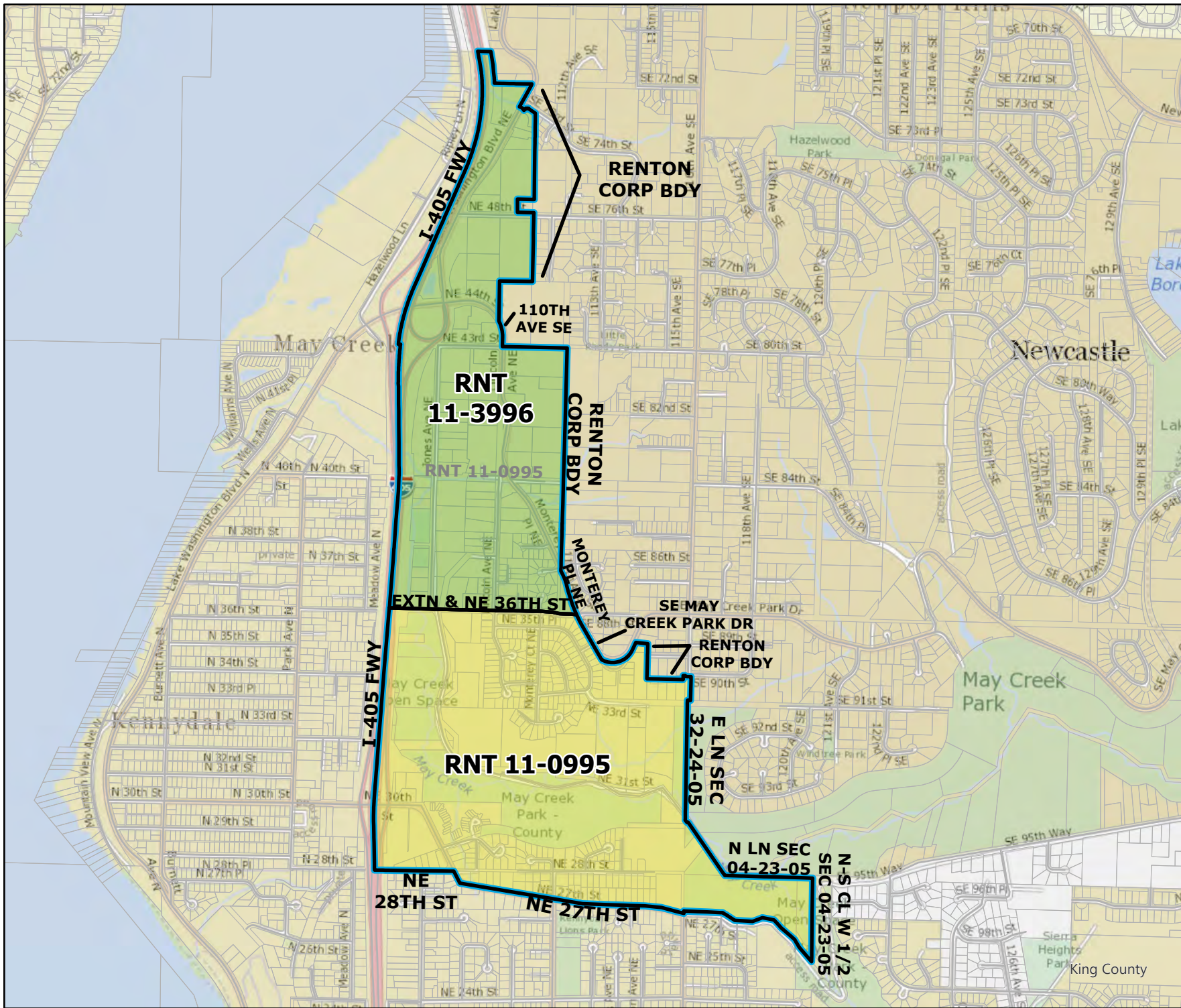

2023 Precinct Alterations

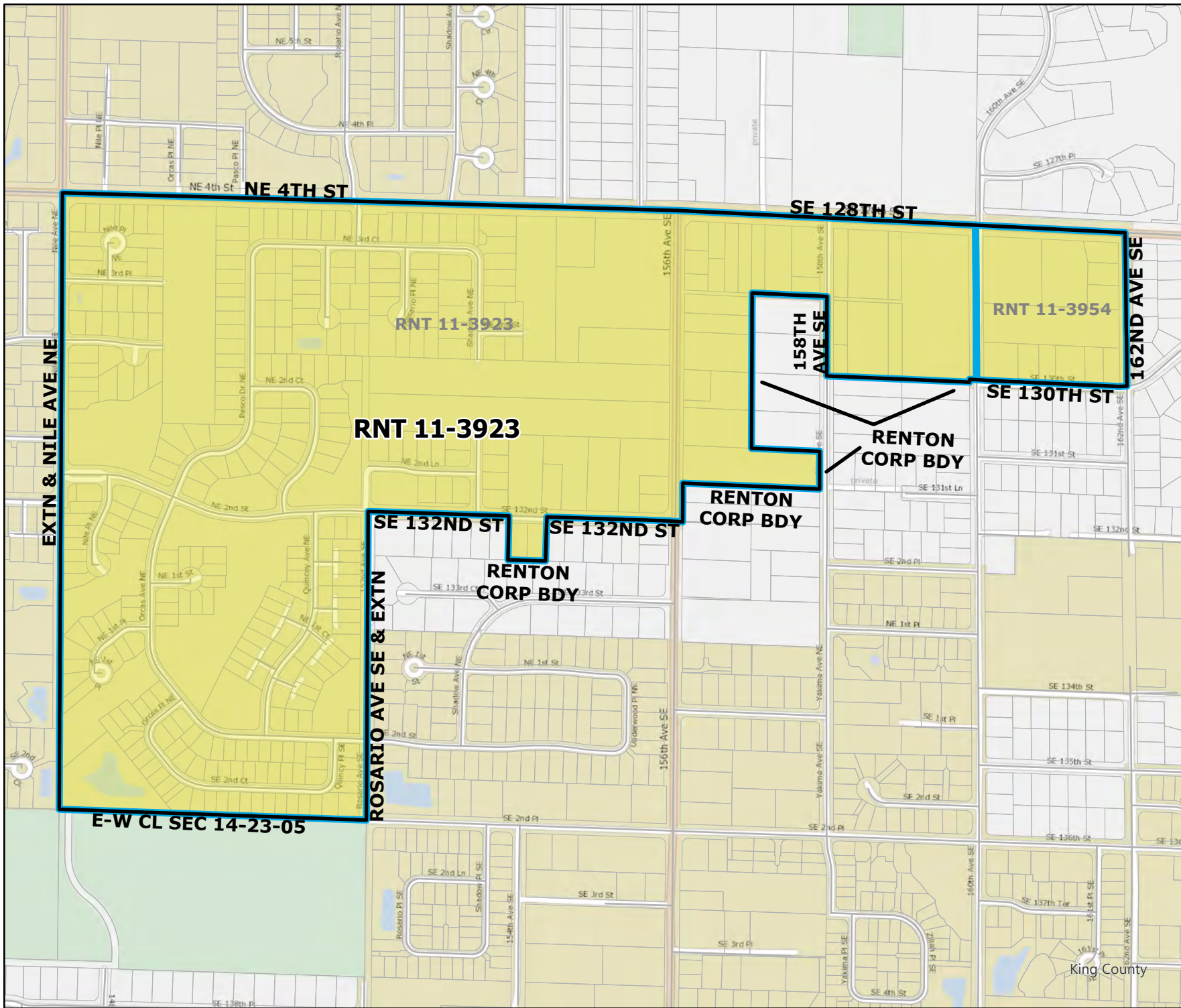

Code	Precinct Name	LG	CG	CC
3923	RNT 11-3923	11	9	9
Original Precinct(s)				
3923	RNT 11-3923	11	9	9
3954	RNT 11-3954*	11	9	9

*: Denotes precinct(s) that have been abolished.
 Precinct map produced by King County GIS Elections in accordance with KCC 1.12.101 & RCW 29A.16.040

Legend

- Original Precinct(s)
- New Precinct(s)
- Altered Precinct(s)



2023 Precinct Alterations

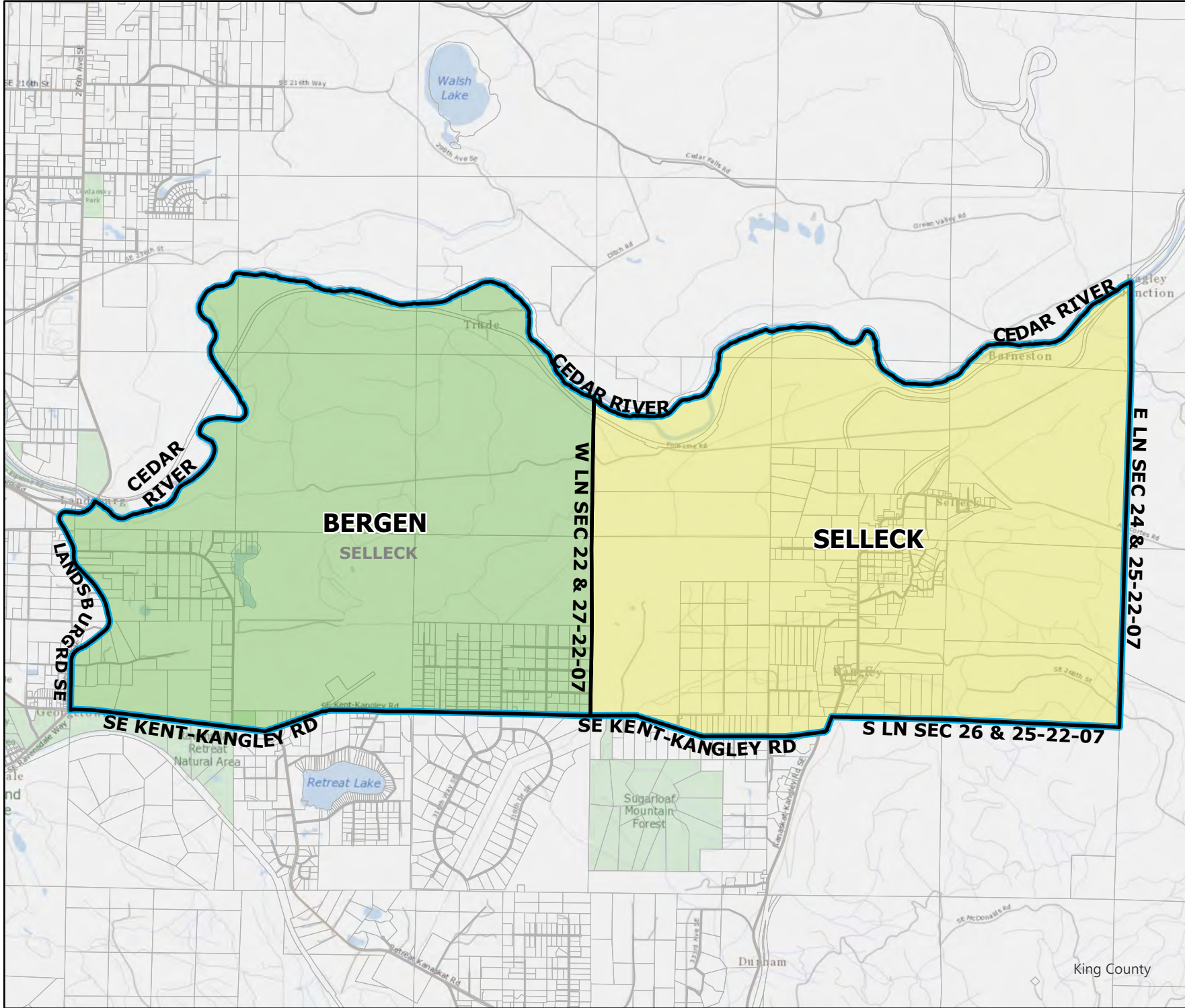

Code	Precinct Name	LG	CG	CC
3989	BERGEN	5	8	9
1062	SELLECK	5	8	9

Original Precinct(s)				
1062	SELLECK	5	8	9

*: Denotes precinct(s) that have been abolished.
 Precinct map produced by King County GIS Elections in accordance with KCC 1.12.101 & RCW 29A.16.040

Legend

- Original Precinct(s)
- New Precinct(s)
- Altered Precinct(s)



Certificate Of Completion

Envelope Id: E7B88E937F7F4A548E5CFE6572B072A6	Status: Completed
Subject: Complete with DocuSign: Ordinance 19577.docx, Ordinance 19577 Attachment A.pdf, Ordinance 19577...	
Source Envelope:	
Document Pages: 2	Signatures: 3
Supplemental Document Pages: 63	Initials: 0
Certificate Pages: 5	Envelope Originator:
AutoNav: Enabled	Cherie Camp
Enveloped Stamping: Enabled	401 5TH AVE
Time Zone: (UTC-08:00) Pacific Time (US & Canada)	SEATTLE, WA 98104
	Cherie.Camp@kingcounty.gov
	IP Address: 198.49.222.20

Record Tracking

Status: Original	Holder: Cherie Camp	Location: DocuSign
3/2/2023 3:13:43 PM	Cherie.Camp@kingcounty.gov	
Security Appliance Status: Connected	Pool: FedRamp	
Storage Appliance Status: Connected	Pool: King County-Council	Location: DocuSign

Signer Events

Dave Upthegrove
dave.upthegrove@kingcounty.gov
Chair
Security Level: Email, Account Authentication (None)

Signature

DocuSigned by:

E76CE01F07B14EF...
Signature Adoption: Uploaded Signature Image
Using IP Address: 67.160.80.216

Timestamp

Sent: 3/2/2023 3:21:50 PM
Viewed: 3/3/2023 11:03:32 AM
Signed: 3/3/2023 11:03:46 AM

Electronic Record and Signature Disclosure:

Accepted: 3/3/2023 11:03:32 AM
ID: d96c0b9e-5fe6-49b1-b1b5-0946578f24bf

Melani Pedroza
melani.pedroza@kingcounty.gov
Clerk of the Council
King County Council
Security Level: Email, Account Authentication (None)

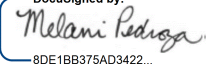
DocuSigned by:

8DE1BB375AD3422...
Signature Adoption: Uploaded Signature Image
Using IP Address: 198.49.222.20

Sent: 3/3/2023 11:03:58 AM
Viewed: 3/3/2023 11:04:26 AM
Signed: 3/3/2023 11:04:31 AM

Electronic Record and Signature Disclosure:

Accepted: 9/30/2022 11:27:12 AM
ID: 639a6b47-a4ff-458a-8ae8-c9251b7d1a1f

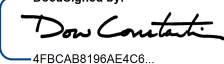
Dow Constantine
Dow.Constantine@kingcounty.gov
King County Executive
Security Level: Email, Account Authentication (None)

DocuSigned by:

4FBCAB8196AE4C6...
Signature Adoption: Uploaded Signature Image
Using IP Address: 198.49.222.20

Sent: 3/3/2023 11:04:41 AM
Viewed: 3/9/2023 4:40:42 PM
Signed: 3/9/2023 4:40:54 PM

Electronic Record and Signature Disclosure:

Accepted: 3/9/2023 4:40:42 PM
ID: 7799425f-f74e-43fe-b8f7-c4a6d2b86101

In Person Signer Events	Signature	Timestamp
Editor Delivery Events	Status	Timestamp
Agent Delivery Events	Status	Timestamp

Intermediary Delivery Events	Status	Timestamp
------------------------------	--------	-----------

Certified Delivery Events	Status	Timestamp
---------------------------	--------	-----------

Carbon Copy Events	Status	Timestamp
--------------------	--------	-----------

Kaitlyn Wiggins kwiggins@kingcounty.gov Executive Legislative Coordinator King County Executive Office Security Level: Email, Account Authentication (None) Electronic Record and Signature Disclosure: Not Offered via DocuSign	<div style="border: 2px solid blue; padding: 5px; display: inline-block;">COPIED</div>	Sent: 3/3/2023 11:04:41 AM Viewed: 3/3/2023 11:05:08 AM
---	---	--

Witness Events	Signature	Timestamp
----------------	-----------	-----------

Notary Events	Signature	Timestamp
---------------	-----------	-----------

Envelope Summary Events	Status	Timestamps
-------------------------	--------	------------

Envelope Sent	Hashed/Encrypted	3/2/2023 3:21:50 PM
Certified Delivered	Security Checked	3/9/2023 4:40:42 PM
Signing Complete	Security Checked	3/9/2023 4:40:54 PM
Completed	Security Checked	3/9/2023 4:40:54 PM

Payment Events	Status	Timestamps
----------------	--------	------------

Electronic Record and Signature Disclosure
--

ELECTRONIC RECORD AND SIGNATURE DISCLOSURE

From time to time, King County-Department of 02 (we, us or Company) may be required by law to provide to you certain written notices or disclosures. Described below are the terms and conditions for providing to you such notices and disclosures electronically through the DocuSign system. Please read the information below carefully and thoroughly, and if you can access this information electronically to your satisfaction and agree to this Electronic Record and Signature Disclosure (ERSD), please confirm your agreement by selecting the check-box next to 'I agree to use electronic records and signatures' before clicking 'CONTINUE' within the DocuSign system.

Getting paper copies

At any time, you may request from us a paper copy of any record provided or made available electronically to you by us. You will have the ability to download and print documents we send to you through the DocuSign system during and immediately after the signing session and, if you elect to create a DocuSign account, you may access the documents for a limited period of time (usually 30 days) after such documents are first sent to you. After such time, if you wish for us to send you paper copies of any such documents from our office to you, you will be charged a \$0.00 per-page fee. You may request delivery of such paper copies from us by following the procedure described below.

Withdrawing your consent

If you decide to receive notices and disclosures from us electronically, you may at any time change your mind and tell us that thereafter you want to receive required notices and disclosures only in paper format. How you must inform us of your decision to receive future notices and disclosure in paper format and withdraw your consent to receive notices and disclosures electronically is described below.

Consequences of changing your mind

If you elect to receive required notices and disclosures only in paper format, it will slow the speed at which we can complete certain steps in transactions with you and delivering services to you because we will need first to send the required notices or disclosures to you in paper format, and then wait until we receive back from you your acknowledgment of your receipt of such paper notices or disclosures. Further, you will no longer be able to use the DocuSign system to receive required notices and consents electronically from us or to sign electronically documents from us.

All notices and disclosures will be sent to you electronically

Unless you tell us otherwise in accordance with the procedures described herein, we will provide electronically to you through the DocuSign system all required notices, disclosures, authorizations, acknowledgements, and other documents that are required to be provided or made available to you during the course of our relationship with you. To reduce the chance of you inadvertently not receiving any notice or disclosure, we prefer to provide all of the required notices and disclosures to you by the same method and to the same address that you have given us. Thus, you can receive all the disclosures and notices electronically or in paper format through the paper mail delivery system. If you do not agree with this process, please let us know as described below. Please also see the paragraph immediately above that describes the consequences of your electing not to receive delivery of the notices and disclosures electronically from us.

How to contact King County-Department of 02:

You may contact us to let us know of your changes as to how we may contact you electronically, to request paper copies of certain information from us, and to withdraw your prior consent to receive notices and disclosures electronically as follows:

To contact us by email send messages to: cipriano.dacanay@kingcounty.gov

To advise King County-Department of 02 of your new email address

To let us know of a change in your email address where we should send notices and disclosures electronically to you, you must send an email message to us at cipriano.dacanay@kingcounty.gov and in the body of such request you must state: your previous email address, your new email address. We do not require any other information from you to change your email address.

If you created a DocuSign account, you may update it with your new email address through your account preferences.

To request paper copies from King County-Department of 02

To request delivery from us of paper copies of the notices and disclosures previously provided by us to you electronically, you must send us an email to cipriano.dacanay@kingcounty.gov and in the body of such request you must state your email address, full name, mailing address, and telephone number. We will bill you for any fees at that time, if any.

To withdraw your consent with King County-Department of 02

To inform us that you no longer wish to receive future notices and disclosures in electronic format you may:

- i. decline to sign a document from within your signing session, and on the subsequent page, select the check-box indicating you wish to withdraw your consent, or you may;
- ii. send us an email to cipriano.dacanay@kingcounty.gov and in the body of such request you must state your email, full name, mailing address, and telephone number. We do not need any other information from you to withdraw consent.. The consequences of your withdrawing consent for online documents will be that transactions may take a longer time to process..

Required hardware and software

The minimum system requirements for using the DocuSign system may change over time. The current system requirements are found here: <https://support.docusign.com/guides/signer-guide-signing-system-requirements>.

Acknowledging your access and consent to receive and sign documents electronically

To confirm to us that you can access this information electronically, which will be similar to other electronic notices and disclosures that we will provide to you, please confirm that you have read this ERSD, and (i) that you are able to print on paper or electronically save this ERSD for your future reference and access; or (ii) that you are able to email this ERSD to an email address where you will be able to print on paper or save it for your future reference and access. Further, if you consent to receiving notices and disclosures exclusively in electronic format as described herein, then select the check-box next to ‘I agree to use electronic records and signatures’ before clicking ‘CONTINUE’ within the DocuSign system.

By selecting the check-box next to ‘I agree to use electronic records and signatures’, you confirm that:

- You can access and read this Electronic Record and Signature Disclosure; and
- You can print on paper this Electronic Record and Signature Disclosure, or save or send this Electronic Record and Disclosure to a location where you can print it, for future reference and access; and
- Until or unless you notify King County-Department of 02 as described above, you consent to receive exclusively through electronic means all notices, disclosures, authorizations, acknowledgements, and other documents that are required to be provided or made available to you by King County-Department of 02 during the course of your relationship with King County-Department of 02.