

Attachment F
Parcel 18

15019

Attachment F Parcel 18

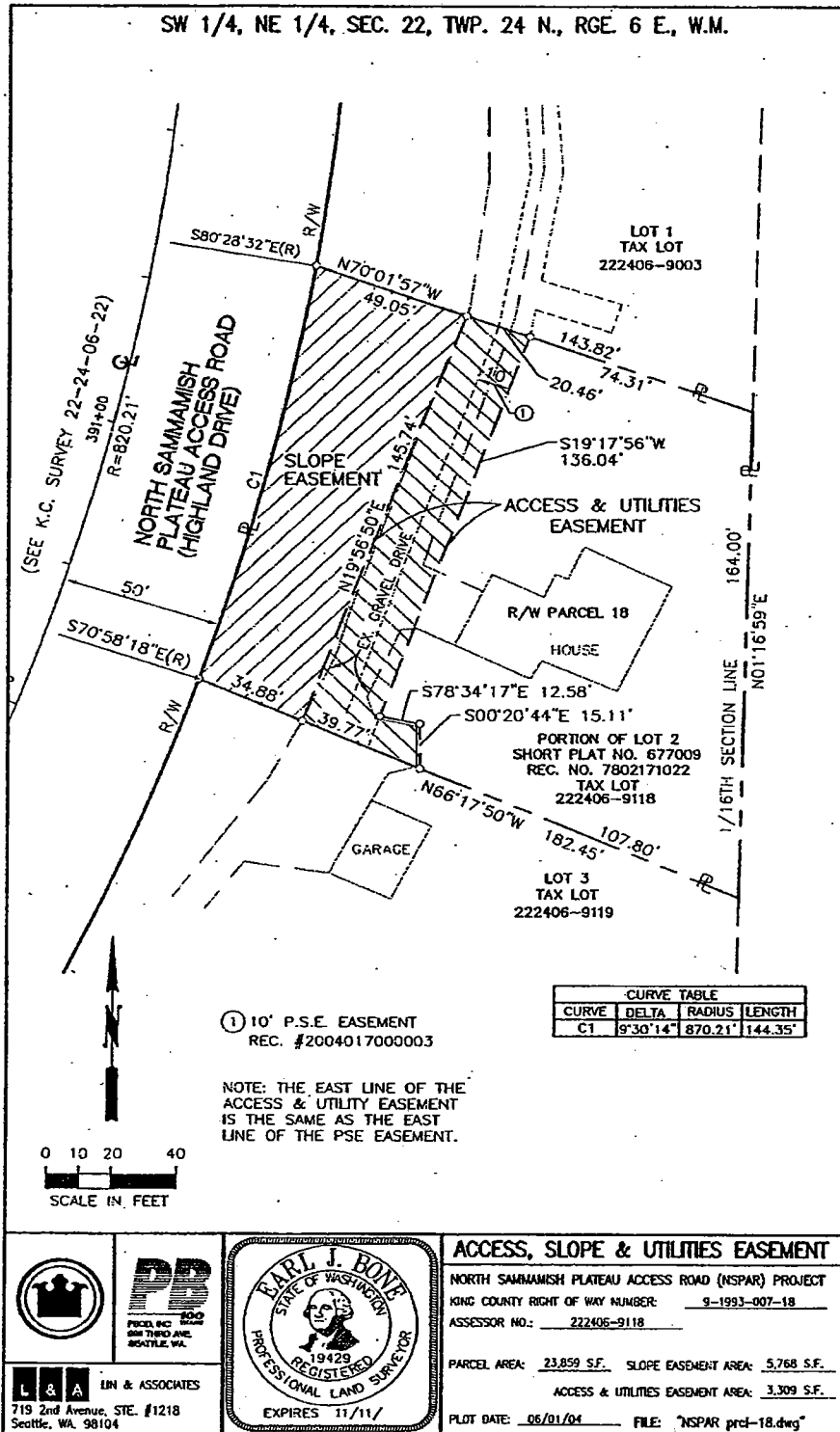

L & A LIN & ASSOCIATES
719 2nd Avenue, STE. #1218
Seattle, WA, 98104

ACCESS, SLOPE & UTILITIES EASEMENT

NORTH SAMMAMISH PLATEAU ACCESS ROAD (NSPAR) PROJECT
KING COUNTY RIGHT OF WAY NUMBER: 9-1993-007-18
ASSESSOR NO.: 222406-9118

PARCEL AREA: 23,859 S.F. SLOPE EASEMENT AREA: 5,768 S.F.
ACCESS & UTILITIES EASEMENT AREA: 3,309 S.F.

PLOT DATE: 06/01/04 FILE: "NSPAR prcl-18.dwg"