

ATTACHMENT A:

LEASE AGREEMENT

LEASE NO. DACW671230010000
Replaces No. DACW671940003700

DEPARTMENT OF THE ARMY LEASE

LAKE WASHINGTON SHIP CANAL AND HIRAM M. CHITTENDEN LOCKS PROJECT

KING COUNTY, WASHINGTON

THIS LEASE, made on behalf of the United States, between the **SECRETARY OF THE ARMY**, acting by and through the Real Estate Contracting Officer, Real Estate Division, U.S. Army Engineer District, Seattle, hereinafter referred to as the Lessor, and **KING COUNTY, A POLITICAL SUBDIVISION OF THE STATE OF WASHINGTON**, with its principal address at 201 South Jackson Street, Suite 600, Seattle, Washington 98104-3855, hereinafter referred to as the Lessee.

WITNESSETH:

That the Lessor finds that this Lease is advantageous to the United States, that the terms and conditions are considered to promote the national defense or to be in the public interest; that the Premises are under the control of the Lessor; that the Premises are not needed for the Term below for public use by the Lessor; and that the property is not excess property.

That the Lessor, by the authority of Title 10, United States Code, Section 2667, and for the consideration hereinafter set forth, hereby leases to the Lessee 2,151.17 square feet (0.05 acres) of property identified in **EXHIBITS A -Map** and **B -Legal Description** attached hereto and made a part hereof, hereinafter referred to as the Premises, for maintenance of an existing bulkhead located on the Fremont Cut which is part of the Lake Washington Ship Canal and Hiram M Chittenden Locks Project.

THIS LEASE is granted subject to the following conditions:

1. TERM

Said Premises are hereby leased for a term of five (5) years, beginning June 1, 2019 and ending May 31, 2024, unless earlier terminated pursuant to the condition on **TERMINATION**.

2. CONSIDERATION

a. The Lessee shall pay rental in advance to the Lessor in the amount of **THIRTEEN THOUSAND AND NO/100 DOLLARS (\$13,000.00)**. The Lessee shall pay this amount in a lump sum for the 5-year term; to the order of: FAO, USACE SEATTLE,

and delivered to Seattle District, Army Corps of Engineers, ATTN: CENWS-RET, 4735 East Marginal Way South, Bldg 1202, Seattle, WA 98134-2388.

b. All rent and other payments due under the terms of this Lease must be paid on or before the date payments are due in order to avoid the mandatory sanctions imposed by the Debt Collection Act of 1982 (31 U.S.C. Section 3717). This statute requires the imposition of an interest charge for the late payment of debts owed to the United States; an administrative charge to cover the costs of processing and handling delinquent debts; and the assessment of an additional penalty charge on any portion of a debt that is more than 90 days past due. The provisions of the statute will be implemented as follows:

(1) The United States will impose an interest charge, the amount to be determined by law or regulation on late payment of rent. Interest will accrue from the later of the due date or the date notification of the amount due is mailed to the Lessee. An administrative charge to cover the cost of processing and handling each late payment will also be imposed.

(2) In addition to the charges set forth above, the United States will impose a penalty charge of six percent (6%) per annum on any payment or portion thereof, more than ninety (90) days past due. The penalty shall accrue from the date of delinquency and will continue to accrue until the debt is paid in full.

(3) All payments received will be applied first to any accumulated interest, administrative and penalty charges, and then to any unpaid rental or other payment balance. Interest will not accrue on any administrative or late payment penalty charge.

3. SUPERVISION BY THE LESSOR AND DISTRICT ENGINEER

a. The use and occupation of the Premises incident to the exercise of the privileges and purposes hereby granted shall be subject to the supervision and approval of the Lessor and to such general rules and regulations as the Lessor may from time to time prescribe.

b. The Premises shall be under the general supervision and subject to the approval of the District Engineer, who is the officer with operational control over the Premises, hereinafter referred to as said officer. The Lessee's use of the Premises shall be accomplished in such manner as not to endanger personnel or property of the said officer or obstruct travel on any road or other thoroughfare.

4. COST OF UTILITIES

The Lessee shall pay the cost, as determined by the said officer, of producing and/or supplying any utilities and other services furnished by the Government or

through Government-owned facilities for the use of the Lessee, including the Lessee's proportionate share of the cost of operation and maintenance of the government-owned facilities by which such utilities or services are produced or supplied. The Government shall be under no obligation to furnish utilities or services. Payment shall be made in the manner prescribed by the said officer.

5. NOTICES

a. All notices and correspondence to be given pursuant to this Lease shall be addressed, if to the Lessee, to **King County, ATTN: (Director) Christie True, 201 South Jackson Street, Suite 600, Seattle, Washington 98104-3855** and, if to the Lessor, to the **Real Estate Contracting Officer, Attention: Chief, Real Estate Division 4735 East Marginal Way South, Bldg 1202, Seattle, WA 98134-2388**; or as may from time to time otherwise be directed by the parties.

b. Notices shall be mailed by certified mail, postage prepaid, return receipt requested, addressed to the addresses listed in 5.a. above. The effective date of the notice shall be the earlier of the actual date of receipt or the date the addressee is notified of the attempted delivery of the certified mail, whether or not the addressee actually accepts delivery. Use of an express delivery service will not substitute for this requirement.

c. Communications other than notices required under this Lease may be sent by means other than certified mail, return receipt requested, including electronic mail." Such communications include routine matters of coordination and informal exchange of information.

6. AUTHORIZED REPRESENTATIVES

Except as otherwise specifically provided, any reference herein to "Secretary of the Army", "Real Estate Contracting Officer", "Lessor", "said officer", or "Chief, Real Estate Division" shall include their duly authorized representatives. Any reference to "Lessee" shall include sublessees, licensees, assignees, transferees, successors, and their duly authorized representatives.

7. IDENTIFICATION OF GOVERNMENT AGENCIES, STATUTES, PROGRAMS, AND FORMS

Any reference in this Lease, by name or number, to a government department, agency, statute, regulation, program, or form shall include any successor, amendment, or similar department, agency, statute, regulation, program, or form.

8. APPLICABLE LAWS AND REGULATIONS

a. The Lessee shall comply with all applicable Federal, State, county, and municipal laws, ordinances, and regulations wherein the Premises are located.

b. The Lessee shall be solely responsible for obtaining at its cost and expense any permits or licenses required for its operations under this Lease, independent of any existing permits or licenses held by the Lessor.

c. The Lessee understands and acknowledges that the granting of this Lease does not eliminate the necessity of obtaining any Department of the Army permit which may be required pursuant to the provisions of Section 10 of the Rivers and Harbors Act of 3 March 1899 (30 Stat. 1151; 33 U.S.C. § 403), Section 404 of the Clean Water Act (33 U.S.C. § 1344) or Section 408 (33 U.S.C. § 408) or any other permit or license which may be required by Federal, State, interstate, or local laws, regulations, and ordinances in connection with the Lessee's use of the Premises.

d. The Lessee shall promptly report to the Lessor any incident for which the Lessee is required to notify a Federal, State, or local regulatory agency or any citation by a Federal, State, or local regulatory agency of non-compliance with any applicable law, ordinance, or regulation.

9. DISCLAIMER

This Lease is effective only insofar as the rights of the United States in the Premises are concerned; and the Lessee shall obtain such permission as may be required on account of any other existing rights.

10. TRANSFERS AND ASSIGNMENTS

Without prior written approval of the Lessor, the Lessee shall not transfer or assign this Lease, sublet the Premises or any part thereof, or grant any interest, privilege, or license whatsoever in connection with this Lease. Failure to comply with this paragraph shall constitute a breach for which the Lessor may immediately terminate the Lease.

11. CONDITION OF PREMISES

The Lessee acknowledges that it has inspected the Premises, knows its condition, and understands that the same is leased without any representations or warranties whatsoever and without obligation on the part of the United States to make any alterations, repairs, or additions thereto.

12. SUBJECT TO EASEMENTS

This Lease is subject to all existing easements, whether of record or not, or those subsequently granted as well as established access routes for roadways and utilities located, or to be located, on the Premises, provided that the proposed grant of any new easement or route will be coordinated with the Lessee, and easements will not be granted which will, in the opinion of the Lessor, interfere with the use of the Premises by the Lessee.

13. SUBJECT TO MINERAL INTERESTS

This Lease is subject to all outstanding mineral interests. As to federally-owned mineral interests, the Lessee understands and acknowledges that such interests may be included in present or future mineral leases issued by the Bureau of Land Management (BLM), Department of the Interior which has responsibility for mineral development on federal lands. The Lessor will provide lease stipulations to BLM for inclusion in said mineral leases that are designed to protect the Premises from activities that would interfere with the Lessee's operations or would be contrary to local law.

14. PROTECTION OF PROPERTY

a. For the purposes of this condition, the term "Lessee" shall include Lessee's employees, officers, agents, invitees, contractors and subcontractors, assigns, licensees, sublessees, subgrantees, and other affiliates.

b. The Lessee shall keep the Premises in good order and repair and in a decent, clean, sanitary, and safe condition by and at the expense of the Lessee. The Lessee shall be responsible for any damage that may be caused to property of the United States by the activities of the Lessee under this Lease, and shall exercise due diligence in the protection of all property located on the Premises against fire or damage from any and all other causes. Any property of the United States damaged or destroyed by the Lessee incident to the exercise of the privileges herein granted shall be promptly repaired or replaced by the Lessee to a condition satisfactory to the Lessor, or at the election of the Lessor, reimbursement made therefore by the Lessee in an amount necessary to restore or replace the property to a condition satisfactory to the Lessor.

c. The Lessee shall immediately notify the Lessor upon discovery of any hazardous conditions on the Premises that present an immediate threat to health and/or danger to life or property. The Lessor, upon discovery of any hazardous conditions on the Premises that present an immediate threat to health and/or danger to life or property, will so notify the Lessee. In addition to the rights of termination for noncompliance or at will (for any reason at any time), upon discovery of any hazardous conditions on the Premises by the Government, or upon notice of Lessee's discovery of such conditions, the Government shall close, or cause the Lessee to close the affected

part or all of the Premises to the public until such condition is corrected and the danger to the public eliminated. If the condition is not corrected, the Lessor will have the option to: (1) correct the hazardous conditions and collect the cost of repairs and any other resulting damages, including consequential damages and loss in value to the premises from the Lessee, if the conditions were caused by Lessee; or, (2) revoke the Lease for noncompliance or at will (for any reason at any time) and the Lessee shall restore the Premises in accordance with the Condition on **RESTORATION**. The Lessee shall have no claim for damages against the United States, or any officer, agent, or employee thereof on account of action taken pursuant to this condition on **PROTECTION OF PROPERTY**. Hazardous conditions not caused by the Lessee will be dealt with at the discretion of the Lessor, but the Lessee will nonetheless be responsible for closing the area as directed by the Lessor or complying the Lessor's closing of the area, as applicable, in accordance with this condition.

15. RIGHT TO ENTER AND FLOOD

The right is reserved to the United States, its officers, agents, and employees to enter upon the Premises at any time and for any purpose necessary or convenient in connection with government purposes; to make inspections, to remove timber or other material, except property of the Lessee, to flood the Premises, to manipulate the level of the lake or pool in any manner whatsoever and/or to make any other use of the Premises or portion(s) thereof as may be necessary in connection with government purposes, and the Lessee shall have no claim for damages on account thereof against the United States or any officer, agent, or employee thereof.

16. TITLE TO IMPROVEMENTS

The demolition, renovation, and construction of improvements by the Lessee are private undertakings, and during the term of this Lease title to all such improvements vest and remain in Lessee. The improvements shall remain real property for the duration of this Lease. All structures and equipment furnished by the Lessee shall be and remain the property of the Lessee during the term of the Lease. Upon expiration, revocation, or termination of the Lease, disposition of such improvements shall be accomplished in accordance with the condition on **RESTORATION**.

17. DESTRUCTION BY UNAVOIDABLE CASUALTY

If the Premises or improvements thereon shall be destroyed or be so totally damaged by fire or other unavoidable casualty so as to render the Premises untenable, wholly or in part, then payment of rent shall cease and either party may forthwith terminate this Lease by written notice to that effect, notwithstanding the condition on **TERMINATION**. If part of the Premises or the improvements were rendered untenable, rental payment may be apportioned to reflect the part remaining usable to Lessee. In the event the Lease is not terminated, the Lessor shall diligently proceed to

return the Premises and improvements to operation and resume payment of rent in a manner and in a timeframe satisfactory to the Lessor.

18. RENTAL ADJUSTMENT

In the event the Lessor revokes this Lease or in any other manner materially reduces the Premises or materially affects its use by the Lessee prior to the expiration date, an equitable adjustment will be made in the rental paid or to be paid under this Lease. Any adjustment of rent shall be evidenced by a written supplemental agreement, executed by the Lessor; PROVIDED, however, that none of the provisions of this condition shall apply in the event of revocation because of noncompliance by the Lessee with any of the terms and conditions of this Lease.

19. INSURANCE

a. Except where the Lessee is a self-insured Federal, State, local, tribal, or territorial entity, at the commencement of this Lease, the Lessee, shall obtain, from a reputable insurance company, or companies, as defined below, commercial general liability insurance and any other insurance consistent with sound business practices for the use authorized. The liability insurance shall provide an amount not less than that which is prudent, reasonable and consistent with sound business practices or a minimum combined single limit of \$1,000,000, whichever is greater, for any number of persons or claims arising from any one incident with respect to bodily injuries or death resulting therefrom, property damage, or both, suffered or alleged to have been suffered by any person or persons resulting from the operations of the Lessee under the terms of this Lease. Such policy or policies shall name the United States of America as an additional insured. The Lessee shall require its insurance company to furnish to the Lessor a copy of the policy or policies, or if acceptable to the Lessor, certificates of insurance evidencing the purchase of such insurance. The minimum amount of liability insurance coverage is subject to revision by the Lessor every three years or upon renewal or modification of this Lease.

b. The insurance policy or policies shall be a comprehensive form of contract and shall specifically provide protection appropriate for the types of facilities, services, and activities involved. All liability policies shall be primary and non-contributory to any other insurance. The Lessee shall require that the insurance company give the Lessor thirty (30) days written notice of any cancellation or change in such insurance. The Lessor may require closure of any or all of the Premises during any period for which the Lessee does not have the required insurance coverage.

c. Each insurance policy will provide that any losses shall be payable notwithstanding any act or failure to act or negligence of the Lessee or the Lessor or any other person and will provide that the insurer will have no right of subrogation against the United States of America. Under no circumstances will the Lessee be

entitled to assign to any third party rights of action that it may have against the Lessor arising out of this Lease.

d. For the purposes of this condition on **INSURANCE**, "reputable insurance company" shall mean a company licensed to do business in the state in which the property is located, with general policyholder's ratings of at least A- and a financial rating of at least VIII in the most current Best's Insurance Reports available on the date the Lessee obtains or renews the insurance policies, unless otherwise agreed to by the Lessor, in its discretion. If the Best's ratings are changed or discontinued, the Parties shall agree to an equivalent method of rating insurance companies.

20. PROHIBITED USES

a. The Lessee shall not permit gambling on the Premises or install or operate, or permit to be installed or operated thereon, any device which is illegal; or use the Premises or permit them to be used for any illegal business or purpose. There shall not be conducted on or permitted upon the Premises any activity which would constitute a nuisance. The Lessee shall not sell, store or dispense, or permit the sale, storage, or dispensing of beer or other intoxicating liquors on the Premises.

b. The Lessee shall not construct or place any structure, improvement, or advertising sign on the Premises, or allow or permit such construction or placement without prior written approval of the Lessor.

21. ENVIRONMENTAL PROTECTION

a. The Lessee, including the Lessee's sublessees, successors, or assigns, and the employees, agents, contractors and invitees of any of them, will use all reasonable means available to protect the environmental and natural resources and where damage nonetheless occurs from activities of the Lessee, including the Lessee's subtenant/successors or assigns, employees, agents, contractors and invitees of any of them, the Lessee shall be liable to restore the damaged resources.

b. The Lessee, including the Lessee's sublessees, successors, or assigns, and the employees, agents, contractors, and invitees of any of them, shall protect the **LAKE WASHINGTON SHIP CANAL AND HIRAM M. CHITTENDEN LOCKS PROJECT** against pollution of its air, ground, and waters by complying, at its sole cost and expense, with all Environmental Laws that are or may become applicable to the Premises or the Lessee's activities on the Premises, including but not limited to all applicable federal, State, and local laws, regulations, United States Army Corps of Engineers policies, and other requirements. The disposal of any toxic or hazardous materials within the Premises is specifically prohibited.

c. The term "Environmental Law", as used herein, means any statute, law, act, ordinance, rule, regulation, order, decree, or ruling of any Federal, State, and/or local governmental, quasi-governmental, administrative or judicial body, agency, board, commission, or other authority relating to the protection of health and/or the environment or otherwise regulating and/or restricting the use, storage, disposal, treatment, handling, release, and/or transportation of Hazardous Substances, including, without limitation, the Comprehensive Environmental Response Compensation and Liability Act of 1980, the Resource Conservation and Recovery Act, the Federal Water Pollution Control Act, the Clean Air Act, the Hazardous Materials Transportation Act, the Toxic Substances Control Act, the Emergency Planning and Community Right To Know Act, and the environmental control laws of the State of WASHINGTON, each as now or hereafter amended, and all regulations and interpretive guidelines respectively promulgated thereunder. Compliance with such regulations, conditions, or instructions in effect or prescribed by the Environmental Protection Agency, or any Federal, State, interstate or local governmental agency, are hereby made a condition of this Lease.

d. The Lessee is required to participate in all aspects of an environmental assessment, including but not limited to pre-briefings, the Outgrant Pre Visit Questionnaire, the assessment, exit briefings, of its outgranted area. The Lessee shall promptly initiate and complete all necessary corrective actions, as determined and directed by the said officer, in order to fully resolve those findings contained in Environmental Assessment Report(s) that the said officer determines must be implemented. Failure of the Lessee to take the required corrective action(s) identified in the Environmental Assessment Report(s) may be referred to the appropriate enforcement agency, which will render final determinations with respect to compliance with relevant laws or regulations. Continued non-compliance by the Lessee may also serve as grounds for revocation of this Lease.

e. The use of any pesticides or herbicides within the Premises shall be in conformance with all applicable Federal, State, interstate, and local laws and regulations. The Lessee must obtain approval in writing from the said officer before any pesticides or herbicides are applied to the Premises.

22. ENVIRONMENTAL SITE ASSESSMENT

a. An Environmental Condition of Property report (ECP) documenting the known history of the property with regard to the storage, release or disposal of hazardous substances thereon, is attached hereto and made a part hereof as **EXHIBIT C**. Upon expiration, revocation, termination, or relinquishment of this Lease another ECP shall be prepared which will document the environmental condition of the property at that time. A comparison of the two reports will assist the Lessor in determining any environmental restoration requirements. Any such requirements will be completed by the Lessee in accordance with the condition on **RESTORATION**.

b. Appendix B of the ECP references dock area and dock, which are not included in this leased area.

23. EXCAVATION RESTRICTIONS AND NOTIFICATION

In the event that the Lessee discovers unexpected buried debris or a foreign, potentially unsafe or hazardous substance, the Lessee will immediately cease work in the affected area, immediately notify the said officer, and protect the affected area and the material from further disturbance until the said officer gives clearance to proceed. Such abeyance of activity in the affected area shall not constitute a default of the Lessee's obligation under this Lease.

24. HISTORIC PRESERVATION

The Lessee shall not remove or disturb, or cause or permit to be removed or disturbed, any historical, archeological, architectural or other cultural artifacts, relics, remains, or objects of antiquity. In the event such items are discovered on the Premises, the Lessee shall immediately notify the Lessor and protect the site and the material from further disturbance until the Lessor gives clearance to proceed.

25. SOIL AND WATER CONSERVATION

The Lessee shall maintain, in a manner satisfactory to the Lessor, all soil and water conservation structures that may be in existence upon said Premises at the beginning of or that may be constructed by the Lessee during the term of this Lease, and the Lessee shall take appropriate measures to prevent or control soil erosion within the Premises. Any soil erosion occurring outside the Premises resulting from the activities of the Lessee shall be corrected by the Lessee as directed by the Lessor, at the Lessee's sole cost and expense.

26. NATURAL RESOURCES

The Lessee shall cut no timber; conduct no mining operations; remove no sand, gravel, or kindred substances from the ground; commit no waste of any kind; or in any manner substantially change the contour or condition of the Premises except as authorized in writing by the Lessor.

27. FORCE PROTECTION STANDARDS

Any facilities constructed on the Premises may be constructed using commercial standards in a manner that provides force protection safeguards appropriate to the activities conducted in, and the location of, such facilities.

28. RESTORATION

a. Upon expiration, revocation, or termination of this Lease, the Lessee shall vacate the Premises, remove its real property improvements and personal property (Lessee's property) from the Premises unless otherwise agreed by the Lessor, and restore the Premises to a condition satisfactory to the Lessor. Such restoration shall include restoration of all property of the United States on the Premises and environmental restoration as determined based on the condition on **ENVIRONMENTAL SITE ASSESSMENT**.

b. In the event this Lease is terminated or revoked by the Lessor for any reason, the Lessor may grant the Lessee a non-exclusive revocable license to use the Premises to vacate, remove Lessee's property therefrom, and restore the Premises to the required condition. Such license shall generally be for a period not to exceed ninety (90) days.

c. If the Lessee shall fail or neglect to remove Lessee's property and restore the Premises as required in this condition on **RESTORATION**, the Lessor may cause restoration work to be performed, including but not limited to removal of Lessee's property from the Premises. The Lessee shall have no claim for damages against the United States or its officers or agents related to or resulting from any removal of Lessee's property or any restoration work. The Lessee shall pay the United States on demand any sums which may be expended by the United States after expiration, revocation, or termination of the Lease to remove Lessee's property and to restore the Premises.

d. Upon written agreement by the Lessor, any or all of the Lessee's property may be surrendered to the United States in lieu of removal, with title vesting in the United States without additional consideration therefore. The Lessee grants the Lessor power of attorney to execute any deed, bill of sale, or other documents to clear title to such real property improvements or personal property which the Lessor has agreed shall not be removed from the Premises. The Lessor may provide appropriate evidence of title in the Lessee to all property being removed by Lessee.

29. TERMINATION

a. The Lessor may terminate this Lease at any time (i) if the Lessee fails to comply with any term or condition of this Lease, or (ii) at will (i.e. at any time for any reason).

b. The Lessee may terminate this Lease at any time by giving the Lessor at least thirty (30) days' notice in writing, provided that no refund by the United States of any rent due and paid shall be made, and provided further, that Lessee shall be responsible to pay any and all rent set forth in the condition on **CONSIDERATION** that becomes due and payable prior to the effective date, as defined in the condition on **NOTICES**, of such notice.

30. FAILURE OF LESSOR TO INSIST UPON COMPLIANCE

a. The failure of the Lessor to insist, in any one or more instances, upon performance of any of the terms, covenants, or conditions of this Lease shall not be construed as a waiver or relinquishment of the Lessor's right to the current or future performance of any such terms, covenants, or conditions and the Lessee's obligations in respect to such performance shall continue in full force and effect.

b. No remedy herein or otherwise conferred upon or reserved to Lessor shall be considered to exclude or suspend any other remedy but the same shall be cumulative and shall be in addition to every other remedy given hereunder, or now or hereafter existing at or in equity, regulation, or by statute. Every power and remedy given by this Lease to Lessor may be exercised from time to time and so often as occasion may arise or as may be deemed expedient.

31. DISPUTES

a. Except as provided in the Contract Disputes Act of 1978 (41 U.S.C. §§ 7101-7109) (the Act), all disputes arising under or relating to this Lease shall be resolved under this clause and the provisions of the Act.

b. "Claim", as used in this clause, means a written demand or written assertion by the Lessee seeking, as a matter of right, the payment of money in a sum certain, the adjustment of interpretation of Lease terms, or other relief arising under or relating to this Lease. A claim arising under this Lease, unlike a claim relating to this Lease, is a claim that can be resolved under a Lease clause that provides for the relief sought by the Lessee. However, a written demand or written assertion by the Lessee seeking the payment of money exceeding \$100,000 is not a claim under the Act until certified as required by subparagraph c.(2) below. The routine request for rental payments that is not in dispute is not a claim under the Act. The request may be converted to a claim under the Act, by this clause, if it is disputed either as a liability or amount or is not acted upon in a reasonable time.

c.

(1) A Claim by the Lessee shall be made in writing and submitted to the Lessor for a written decision. A claim by the Government against the Lessee shall be in the form of a written decision by the Lessor.

(2) For Lessee claims exceeding \$100,000, the Lessee shall submit with the claim a certification that—

(i) the claim is made in good faith;

(ii) supporting data are accurate and complete to the best of the Lessee's knowledge and belief; and

(iii) the amount requested accurately reflects the Lease adjustment for which the Lessee believes the Government is liable.

(iv) the certifier is authorized to certify the claim on behalf of the Lessor.

(3) The individual signing on behalf of the Lessee must be authorized to certify the claim on behalf of the Lessee and shall be:

(i) If the Lessee is an individual, the certificate shall be executed by that individual.

(ii) If the Lessee is not an individual, the certification shall be executed by an individual authorized to certify on behalf of the entity who is –

(A) a senior company official in charge of the Lessee's location involved; or

(B) an officer or general partner of the Lessee having overall responsibility of the conduct of the Lessee's affairs.

d. For Lessee claims of \$100,000 or less, the Lessor must, if requested in writing by the Lessee, render a decision within sixty (60) days of receipt of the request. For Lessee-certified claims over \$100,000, the Lessor must decide the claim or notify the Lessee of the date by which the decision will be made within sixty (60) days of receipt of the request.

e. The Lessor's decision shall be final unless the Lessee appeals or files a suit as provided in the Act.

f. At the time a claim by the Lessee is submitted to the Lessor or a claim by the Government is presented to the Lessee, the parties, by mutual consent, may agree to use alternative means of dispute resolution. When using alternate dispute resolution procedures, any claim, regardless of amount, shall be accompanied by the certificate described in paragraph c.(2) of this clause, and executed in accordance with paragraph c.(3) of this clause.

g. The Government shall pay interest on the amount found due and unpaid by the Government from (1) the date the Lessor received the claim (properly certified if required), or (2) the date payment otherwise would be due, if that date is later, until the date of payment. Simple interest on claims shall be paid at the rate, fixed by the Secretary of the Treasury as provided in the Act, which is applicable to the period during

which the Lessor receives the claim and then at the rate applicable for each 6-month period as fixed by the Treasury Secretary during the pendency of the claim. Rental amounts due to the Government by the Lessee will have interest and penalties as set out in the condition on **CONSIDERATION**.

~~h.~~ The Lessee shall proceed diligently with the performance of the Lease, pending final resolution of any request for relief, claim, or action arising under the Lease, and comply with any decision of the Lessor.

32. INDEMNITY

The United States shall not be responsible for damages to property or injuries to persons which may arise from or be incident to the exercise of the privileges herein granted, or for damages to the property of the Lessee, or for damages to the property or injuries to the person of the Lessee's officers, agents or employees or others who may be on the Premises at their invitation or the invitation of any one of them, and the Lessee shall hold the United States harmless from any and all such claims not including damages due to the fault or negligence of the United States or its contractors. Notwithstanding any other provision of this Lease, any provision that purports to assign liability to the United States Government shall be subject to and governed by Federal law, including but not limited to the Contract Disputes Act of 1978 (41 U.S.C. Sections 7101-7109 (2012)), the Anti-Deficiency Act (31 U.S.C. Sections 1341 and 1501), and the Federal Tort Claims Act (28 U.S.C. Section 2671, et seq.).

33. NO INDIVIDUAL LIABILITY OF UNITED STATES OFFICIALS

No covenant or agreement contained in this Lease shall be deemed to be the covenant or agreement of any individual officer, agent, employee, or representative of the United States, in his or her individual capacity and none of such persons shall be subject to any personal liability or accountability by reason of the execution of this Lease, whether by virtue of any constitution, statute, or rule of law or by the enforcement of any assessment or penalty, or otherwise.

34. ANTI-DEFICIENCY ACT

Nothing in this Lease shall obligate the Lessor to obligate appropriated funds in violation of the Anti-Deficiency Act 31 U.S.C. §§ 1341-1351. Notwithstanding the foregoing, nothing contained in this Lease shall limit, diminish, or eliminate any rights that the Lessee or its successors or assigns may have against the Lessor under applicable statutes, rules, or regulations.

35. TAXES

Any and all taxes imposed by the State or its political subdivisions upon the property or interest of the Lessee in the Premises shall be paid promptly by the Lessee. If and to the extent that the property owned by the Government is later made taxable by State or local governments under an Act of Congress, the Lease shall be renegotiated.

36. COVENANT AGAINST CONTINGENT FEES

The Lessee warrants that no person or selling agency has been employed or retained to solicit or secure this Lease upon an agreement or understanding for a commission, percentage, brokerage, or contingent fee, excepting bona fide employees or established commercial or selling agencies maintained by the Lessee for the purpose of securing business. For breach or violation of this warranty, the Lessor shall have the right to annul this Lease without liability or, in its discretion, to require the Lessee to pay to the Lessor, in addition to the Lease rental or consideration, the full amount of such commission, percentage, brokerage, or contingent fee.

37. SEVERAL LESSEES

If more than one Lessee is named in this Lease the obligations of said Lessees herein contained shall be joint and several obligations.

38. MODIFICATIONS AND CONSENTS

a. This Lease contains the entire agreement between the parties hereto with regard to the Lease, and no modification of this agreement, or waiver, or consent hereunder shall be valid unless the same be in writing and signed by the parties to be bound or by a duly authorized representative. This provision shall apply to this condition as well as all other conditions of this Lease.

b. The provisions of this Lease may only be superseded, modified, or repealed pursuant to a written amendment or supplemental agreement to this Lease.

39. MERGER

This Lease and any other agreement shall not merge. In the event the terms and conditions of this Lease conflict with the terms and conditions of any other agreement, the terms and conditions of the Lease shall prevail.

40. NOT PARTNERS

Nothing contained in this Lease will make, or will be construed to make, the Lessor and the Lessee hereto partners or joint venturers with each other, it being

understood and agreed that the only relationship between the Lessor and the Lessee under this Lease is that of landlord and tenant with respect to the Premises.

41. NON-DISCRIMINATION

The Lessee shall not discriminate against any person or persons or exclude them from participation in the Lessee's operations, programs or activities conducted on the Premises, because of race, color, religion, sex, sexual orientation, gender identity age, handicap, or national origin. The Lessee shall comply with the Americans with Disabilities Act and attendant Americans with Disabilities Act Accessibility Guidelines (ADAAG) published by the Architectural and Transportation Barriers Compliance Board.

42. LABOR, MATERIAL, EQUIPMENT, AND SUPPLIES

Lessee shall bear the sole responsibility for furnishing and paying for all labor, materials, equipment, and supplies used in conjunction with the exercise by the Lessee of any right granted hereunder, unless specifically absolved from said responsibilities elsewhere within this Lease.

43. DETERMINATION REGARDING EXECUTIVE ORDER 13658

Any reference in this section to "prime contractor" or "contractor" shall mean the Lessee and any reference to "contract" shall refer to the Lease.

a. Executive Order 13658. The parties expressly stipulate this contract is subject to Executive Order 13658, the regulations issued by the Secretary of Labor in 29 CFR Part 10 pursuant to the Executive Order, and the following provisions.

b. Minimum Wages.

(1) Each worker (as defined in 29 CFR 10.2) engaged in the performance of this contract by the prime contractor or any subcontractor, regardless of any contractual relationship which may be alleged to exist between the contractor and worker, shall be paid not less than the applicable minimum wage under Executive Order 13658.

(2) The minimum wage required to be paid to each worker performing work on or in connection with this contract between January 1, 2019 and December 31, 2019 shall be \$12.00 per hour. The minimum wage shall be adjusted each time the Secretary of Labor's annual determination of the applicable minimum wage under section 2(a)(ii) of Executive Order 13658 results in a higher minimum wage. Adjustments to the Executive Order minimum wage under section 2(a)(ii) of Executive Order 13658 will be effective for all workers subject to the Executive Orders beginning January 1 of the following year. If appropriate, the contracting officer, or other agency official overseeing this

contract shall ensure the contractor is compensated only for the increase in labor costs resulting from the annual inflation increases in the Executive Order 13658 minimum wage beginning on January 1, 2020. The Secretary of Labor will publish annual determinations in the Federal Register no later than 90 days before such new wage is to take effect. The Secretary will also publish the applicable minimum wage on www.wdol.gov (or any successor Web site). The applicable published minimum wage is incorporated by reference into this contract.

(3) The contractor shall pay unconditionally to each worker all wages due free and clear and without subsequent deduction (except as otherwise provided by 29 CFR 10.23), rebate, or kickback on any account. Such payments shall be made no later than one pay period following the end of the regular pay period in which such wages were earned or accrued. A pay period under this Executive Order may not be of any duration longer than semi-monthly.

(4) The prime contractor and any upper-tier subcontractor shall be responsible for the compliance by any subcontractor or lower-tier subcontractor with the Executive Order minimum wage requirements. In the event of any violation of the minimum wage obligation of this clause, the contractor and any subcontractor(s) responsible therefore shall be liable for the unpaid wages.

(5) If the commensurate wage rate paid to a worker on a covered contract whose wages are calculated pursuant to a special certificate issued under 29 U.S.C. 214(c), whether hourly or piece rate, is less than the Executive Order minimum wage, the contractor must pay the Executive Order minimum wage rate to achieve compliance with the Order. If the commensurate wage due under the certificate is greater than the Executive Order minimum wage, the contractor must pay the 14(c) worker the greater commensurate wage.

c. Withholding. The agency head shall upon its own action or upon written request of an authorized representative of the Department of Labor withhold or cause to be withheld from the prime contractor under this or any other Federal contract with the same prime contractor, so much of the accrued payments or advances as may be considered necessary to pay workers the full amount of wages required by Executive Order 13658.

d. Contract Suspension/Contract Termination/Contractor Debarment. In the event of a failure to pay any worker all or part of the wages due under Executive Order 13658 or 29 CFR Part 10, or a failure to comply with any other term or condition of Executive Order 13658 or 29 CFR Part 10, the contracting agency may on its own action or after authorization or by direction of the Department of Labor and written notification to the contractor, take action to cause suspension of any further payment, advance or guarantee of funds until such violations have ceased.

Additionally, any failure to comply with the requirements of this clause may be grounds for termination of the right to proceed with the contract work. In such event, the Government may enter into other contracts or arrangements for completion of the work, charging the contractor in default with any additional cost. A breach of the contract clause may be grounds for debarment as a contractor and subcontractor as provided in 29 CFR 10.52.

e. The contractor may not discharge any part of its minimum wage obligation under Executive Order 13658 by furnishing fringe benefits or, with respect to workers whose wages are governed by the Service Contract Act, the cash equivalent thereof.

f. Nothing herein shall relieve the contractor of any obligation under Federal, State or local law, or under contract, for the payment of a higher wage to any worker, nor shall a lower prevailing wage under any such Federal, State, or local law, or under contract, entitle a contractor to pay less than \$10.35 (or the minimum wage as established each January thereafter) to any worker.

g. Payroll Records.

(1) The contractor shall make and maintain for three years of records containing the information specified in paragraphs f(1)(i) through (vi) of this section for each worker and shall make the records available for inspection and transcription by authorized representative of the Wage and Hour Division of the U.S. Department of Labor:

- (i)** Name, address, and social security number.
- (ii)** The worker's occupation(s) or classification(s).
- (iii)** The rate or rates of wages paid.
- (iv)** The number of daily and weekly hours worked by each worker.
- (v)** Any deductions made; and
- (vi)** Total wages paid.

(2) The contractor shall also make available a copy of the contract, as applicable, for inspection or transcription by authorized representatives of the Wage and Hour Division.

(3) Failure to make and maintain or to make available such records for inspection and transcription shall be a violation of 29 CFR Part 10 and this contract, and in the case of failure to produce such records, the contracting officer, upon direction of

an authorized representative of the Department of Labor, or under its own action, shall take such action as may be necessary to cause suspension of any further payment or advance of funds until such time as the violations are discontinued.

(4) The contractor shall permit authorized representative of the Wage and Hour Division to conduct investigation, including interviewing workers at the worksite during normal working hours.

(5) Nothing in this clause limits or otherwise modifies the contractor's payroll and recordkeeping obligations, if any, under the Davis-Bacon Act, as amended, and its implementing regulation; the Service Contract Act, as amended, and its implementing regulations; the Fair Labor Standards Act, as amended, and its implementing regulations; or any other applicable law.

h. The contractor (as defined in 29 CFR 10.2) shall insert this clause in all of its covered subcontracts and shall require its subcontractors to include this clause in any covered lower-tier subcontracts. The prime contractor and any upper-tier subcontractor shall be responsible for the compliance by any subcontractor or lower-tier subcontractor with this contract clause.

i. Certification of Eligibility.

(1) By entering into this contract, the contractor (an officials thereof) certifies that neither it (nor he or she) nor any person or firm who has an interest in the contractor's firm is a person or firm ineligible to be awarded Government contracts by virtue of the sanctions imposed pursuant to section 5 of the Service Contract Act, section 3(a) of the Davis-Bacon Act, or 29 CFR 5.12(a)(1).

(2) No part of this contract shall be subcontracted to any person or firm whose name appears on the list of persons or firms ineligible to receive Federal contracts.

(3) The penalty for making false statements is prescribed in the U.S. Criminal Code, 18 U.S.C. 1001.

j. Tipped employees. In paying wages to a tipped employee as defined in section 3(t) of the Fair Labor Standards Act, 29 U.S.C 203(t), the contractor may take a partial credit against the wage payment obligation (tip credit) to the extent permitted under section 3(a) of Executive Order 13658. In order to take such a tip credit, the employee must receive an amount of tips at least equal to the amount of the credit taken; where the tipped employee does not receive sufficient tips to equal the amount of the tip credit the contractor must increase the cash wage paid for the workweek so that the amount of cash wage paid and the tips received by the employee equal the applicable minimum wage under Executive Order 13658. To

utilize this proviso:

- (1) The employer must inform the tipped employee in advance of the use of the tip credit;
- (2) The employer must inform the tipped employee of the amount of cash wage that will be paid and the additional amount by which the employee's wages will be considered increased on account of the tip credit;
- (3) The employees must be allowed to retain all tips (individually or through a pooling arrangement and regardless of whether the employer elects to take a credit for tips received); and
- (4) The employer must be able to show by records that the tipped employee received at least the applicable Executive Order minimum wage through the combination of direct wages and tip credit.

k. Anti-retaliation. It shall be unlawful for any person to discharge or in any other manner discriminate against any worker because such worker has filed any complaint or instituted or caused to be instituted any proceeding under or related to Executive Order 13658 or 29 CFR Part 10, or has testified or is about to testify in any such proceeding.

l. Disputes concerning labor standards. Disputes related to the application of Executive Order 13658 to this contract shall not be subject to the general disputes clause of the contract. Such disputes shall be resolved in accordance with the procedures of the Department of Labor set forth in 29 CFR Part 10. Disputes within the meaning of this contract clause include disputes between the contractor (or any of its subcontractors) and the contracting agency, the U.S. Department of Labor, or the workers or their representatives.

m. Notice. The contractor must notify all workers performing work on or in connection with a covered contract of the applicable minimum wage rate under the Executive Order. With respect to service employees on contracts covered by the Service Contract Act and laborers and mechanics on contracts covered by the Davis-Bacon Act, the contractor may meet this requirement by posting, in a prominent and accessible place at the worksite, the applicable wage determination under those statutes. With respect to workers performing work on or in connection with a covered contract whose wages are governed by the FLSA, the contractor must post a notice provided by the Department of Labor in a prominent and accessible place at the worksite so it may be readily seen by workers. Contractors that customarily post notices to workers electronically may post the notice electronically provided such electronic posting is displayed prominently on any Web site that is maintained by the contractor, whether external or internal, and

customarily used for notices to workers about terms and conditions of employment.

n. If a duly authorized representative of the United States discovers or determines, whether before or subsequent to executing this contract, that an erroneous determination regarding the applicability of Executive Order 13658 was made, contractor, to the extent permitted by law, agrees to indemnify and hold harmless the United States, its officers, agents, and employees, for and from any and all liabilities, losses, claims, expenses, suits, fines, penalties, judgments, demands or actions, costs, fees, and damages directly or indirectly arising out of, caused by, related to, resulting from or in any way predicated upon, in whole or in part, the erroneous Executive Order 13658 determination. This includes contractor releasing any claim or entitlement it would otherwise have to an equitable adjustment to the contract and indemnifying and holding harmless the United States from the claims of subcontractors and contractor employees.

44. DETERMINATION REGARDING EXECUTIVE ORDER 13706

Any reference in this section to "prime contractor" or "contractor" shall mean the Lessee and any reference to "contract" shall refer to the Lease.

a. Executive Order 13706. This contract is subject to Executive Order 13706, the regulations issued by the Secretary of Labor in 29 CFR part 13 pursuant to the Executive Order, and the following provisions.

b. Paid Sick Leave.

(1) The contractor shall permit each employee (as defined in 29 CFR 13.2) engaged in the performance of this contract by the prime contractor or any subcontractor, regardless of any contractual relationship that may be alleged to exist between the contractor and employee, to earn not less than 1 hour of paid sick leave for every 30 hours worked. The contractor shall additionally allow accrual and use of paid sick leave as required by Executive Order 13706 and 29 CFR part 13. The contractor shall in particular comply with the accrual, use, and other requirements set forth in 29 CFR 13.5 and 13.6, which are incorporated by reference in this contract.

(2) The contractor shall provide paid sick leave to all employees when due free and clear and without subsequent deduction (except as otherwise provided by 29 CFR 13.24), rebate, or kickback on any account. The contractor shall provide pay and benefits for paid sick leave used no later than one pay period following the end of the regular pay period in which the paid sick leave was taken.

(3) The prime contractor and any upper-tier subcontractor shall be responsible for the compliance by any subcontractor or lower-tier subcontractor with the requirements of Executive Oder 13706, 29 CFR part 13, and this clause.

c. Withholding. The contracting officer shall, upon its own action or upon written request of an authorized representative of the Department of Labor, withhold or cause to be withheld from the prime contractor under this or any other Federal contract with the same prime contractor, so much of the accrued payments or advances as may be considered necessary to pay employees the full amount owed to compensate for any violation of the requirements of Executive Order 13706, 29 CFR part 13, or this clause, including any and/or benefits denied or lost be reason of the violation; other actual monetary losses sustained as a direct result of the violation, and liquidated damages.

d. Contract Suspension/Contract Termination/Contractor Debarment. In the event of a failure to comply with Executive Order 13706, 29 CFR part 13, or this clause, the contracting agency may on its own action or after authorization or by direction of the Department of Labor and written notification to the contractor, take action to cause suspension of any further payment, advance, or guarantee of funds until such violations have ceased. Additionally, any failure to comply with the requirements of this clause may be grounds for termination of the right to proceed with the contract work. In such event, the Government may enter into other contracts or arrangements for completion of the work, charging the contractor in default with any additional cost. A breach of the contract clause may be grounds for debarment as a contractor and subcontractor as provided in 29 CFR 13.52.

e. The paid sick leave required by Executive Order 13706, 29 CFR part 13, and this clause is in addition to a contractor's obligations under the Service Contract Act and Davis-Bacon Act, and a contractor may not receive credit toward its prevailing wages or fringe benefit obligations under those Acts for any paid sick leave provided in satisfaction of the requirements of Executive Order 13706 and 29 CFR part 13.

f. Nothing in Executive Order 13706 or 29 CFR part 13 shall excuse noncompliance with or supersede any applicable Federal or State law, any applicable law or municipal ordinance, or a collective bargaining agreement requiring greater paid sick leave or leave rights than those established under Executive Order 13706 and 29 CFR part 13.

g. Recordkeeping.

(1) Any contractor performing work subject to Executive Order 13706 and 29 CFR part 13 must make and maintain, for no less than three (3) years from the completion of the work on the contract, records containing the information specified in paragraphs (i) through (xv) of this section for each employee and shall make them available for inspection, copying, and transcription by authorized representatives of the Wage and Hour Division of the U.S. Department of Labor:

(i) Name, address, and Social Security number of each employee;

- (ii) The employee's occupation(s) or classifications(s);
- (iii) The rate or rates of wages paid (including all pay and benefits provided);
- (iv) The number of daily and weekly hours worked;
- (v) Any deductions made;
- (vi) The total wages paid (including all pay and benefits provided) each pay period;
- (vii) A copy of notifications to employees of the amount of paid sick leave the employee has accrued, as required under 29 CFR 13.5(a)(2);
- (viii) A copy of employees' requests to use paid sick leave, if in writing, or, if not in writing, any other records reflecting such employee requests;
- (ix) Dates and amounts of paid sick leave taken by employees (unless a contractor's paid time off policy satisfies the requirements of Executive Order 13706 and 29 CFR part 13 as described in §13.5(f)(5), leave must be designated in records as paid sick leave pursuant to Executive Order 13706);
- (x) A copy of any written responses to employees' requests to use paid sick leave, including explanations for any denials of such requests, as required under 29 CFR 13.5(d)(3);
- (xi) Any records reflecting the certification and documentation a contractor may require an employee to provide under 29 CFR 13.5(e), including copies of any certification or documentation provided by an employee;
- (xii) Any other records showing any tracking of or calculations related to an employee's accrual or use of paid sick leave;
- (xiii) The relevant covered contract;
- (xiv) The regular pay and benefits provided to an employee for each use of paid sick leave; and
- (xv) Any financial payment made for unused paid sick leave upon a separation from employment intended, pursuant to 29 CFR 13.5(b)(5), to relieve a contractor from the obligation to reinstate such paid sick leave as otherwise required by 29 CFR 13.5(b)(4).

(2)(i) If a contractor wishes to distinguish between an employee's covered and non-covered work, the contractor must keep records or other proof reflecting such distinctions. Only if the contractor adequately segregates the employee's time will time spent on non-covered work be excluded from hours worked counted toward the accrual of paid sick leave. Similarly, only if that contractor adequately segregates the employee's time may a contractor properly refuse an employee's request to use paid sick leave on the ground that the employee was scheduled to perform non-covered work during the time they asked to use paid sick leave.

(ii) If a contractor estimates covered hours worked by an employee who performs work in connection with covered contracts pursuant to 29 CFR 13.5(a)(i) or (iii), the contractor must keep records or other proof of the verifiable information on which such estimates are reasonably based. Only if the contractor relies on an estimate that is reasonable and based on verifiable information will an employee's time spent in connection with non-covered work be excluded from hours worked counted toward the accrual of paid sick leave. If a contractor estimates the amount of time an employee spends performing in connection with covered contracts, the contractor must permit the employee to use their paid sick leave during any work time for the contractor.

(3) In the event a contractor is not obligated by the Service Contract Act, the Davis-Bacon Act, or the Fair Labor Standards Act to keep records of an employee's hours worked, such as because the employee is exempt from the FLSA's minimum wage and overtime requirement, and the contractor chooses to use the assumption permitted by 29 CFR 13.5(a)(1)(iii), the contractor is excused from the requirement in paragraph (1)(d) of this section to keep records of the employee's number of daily and weekly hours worked.

(4)(i) Records relating to medical histories or domestic violence, sexual assault, or stalking, created for purposes of Executive Order 13706, whether of an employee or an employee's child, parent, spouse, domestic partner, or other individual related by blood or affinity whose close association with the employee is the equivalent of a family relationship, shall be maintained as confidential records in separate files/records from the usual personnel files.

(ii) If the confidentiality requirements of the Genetic Information Nondiscrimination Act of 2008 (GINA), section 503 of the Rehabilitation Act of 1973, and/or the Americans with Disabilities Act (ADA) apply to records or documents created to comply with the recordkeeping requirements in this contract clause, the records and documents must also be maintained in compliance with the confidentiality requirement of the GINA, section 503 of the Rehabilitation Act of 1973, and/or ADA as described in 29 CFR 1635.9, 41 CFR 60-741.23(d), and 29 CFR 1630.14(c)(1), respectively.

(iii) The contractor shall not disclose any documentation used to verify the need to use 3 or more consecutive days of paid sick leave for the purposes listed in 29 CFR 13.5(c)(1)(iv) (as described in 29 CFR 13.5(e)(1)(ii)) and shall maintain confidentiality about any domestic abuse, sexual assault, or stalking, unless the employee consents or when disclosure is required by law.

(5) The contractor shall permit authorized representative of the Wage and Hour Division to conduct interviews with employees at the worksite during normal working hours.

(6) Nothing in this contract clause limits or otherwise modifies the contractor's recordkeeping obligations, if any, under the Davis-Bacon Act, the Service Contract Act, the Fair Labor Standards Act, the Family and Medical Leave Act, Executive Order 13658, their respective implementing regulations, or any other applicable law.

h. The contractor (as defined in 29 CFR 13.2) shall insert this clause in all of its covered subcontracts and shall require its subcontractors to include this clause in any covered lower-tier subcontracts.

i. Certification of Eligibility.

(1) By entering into this contract, the contractor (and officials thereof) certifies that neither it (nor he or she) nor any person of firm who has an interest in the contractor's firm is a person of firm ineligible to be awarded Government contracts by virtue of the sanctions imposed pursuant to section 5 of the Service Contract Act, section 3(a) of the Davis-Bacon Act, or 29 CFR 5.12(a)(1).

(2) No part of this contract shall be subcontracted to any person or firm whose name appears on the list of persons or firms ineligible to received Federal contracts currently maintained on the System for Award Management Web site, <http://www.SAM.gov>.

(3) The penalty for making false statements is prescribed in the U.S. Criminal Code, 18 U.S.C. 1001.

j. Interference/Discrimination.

(1) A contractor may not in any manner interfere with an employee's accrual or use of paid sick leave as required by Executive Order 13706 or 29 CFR part 13. Interference includes, but is not limited to, miscalculating the amount of paid sick leave an employee has accrued, denying or unreasonably delaying a response to a proper request to use paid sick leave, discouraging an employee from using paid sick leave, reducing an employee's accrued paid sick leave by more than the amount of such leave

used, transferring an employee to work on non-covered contracts to prevent the accrual or use of paid sick leave, disclosing confidential information contained in certification of other documentation provide to verify the need to use paid sick leave, or making the use of paid sick leave contingent on the employee's finding a replacement worker or the fulfillment of the contractor's operational needs.

(2) A contractor may not discharge or in any other manner discriminate against any employee for:

(i) Using, or attempting to use, paid sick leave as provided for under Executive Order 13706 and 29 CFR part 13;

(ii) Filing any complaint, initiating any proceeding, or otherwise asserting any right or claim under Executive Order 13706 and 29 CFR part 13;

(iii) Cooperating in any investigation or testifying in any proceeding under Executive Order 13706 and 29 CFR part 13;

(iv) Informing any other person about his or her rights under Executive Order 13706 and 29 CFR part 13.

k. Waiver. Employees cannot waive, nor may contractors induce employees to waive, their rights under Executive Order 13706, 29 CFR part 13, or this clause.

l. Notice. The contractor must notify all employees performing work on or in connection with a covered contract of the paid sick leave requirements of Executive Order 13706, 29 CFR part 13, and this clause by posting a notice provided by the Department of Labor in a prominent and accessible place at the worksite so it may be readily seen by employees. Contractors that customarily post notices to employees electronically may post the notice electronically, provided such electronic posting is displayed prominently on any Web site that is maintained by the contractor, whether external or internal, and customarily used for notices to employees about terms and conditions of employment.

m. Disputes concerning labor standards. Disputes related to the application of Executive Order 13706 to this contract shall not be subject to the general disputes clause of the contract. Such disputes shall be resolved in accordance with the procedures of the Department of Labor set forth in 29 CFR part 13. Disputes within the meaning of this contract clause include disputes between the contractor (or any of its subcontractors) and the contracting agency, the U.S. Department of Labor, or the employees or their representatives.

THIS LEASE is also executed by the Lessee this ____ day of _____, 20__.

**KING COUNTY
AUTHORIZED REPRESENTATIVE**

BY: _____

(print or type name)

TITLE: _____



Lake Washington Ship Canal (LWSC)
King County - DACW671230010000



- COGO
- DACW671230010000
- USACE Tracts
- Sections

Exhibit A

**Portion of Tract:
000006**

**0.05 Acres
(2,151.17 sq. ft.)**

DISCLAIMER - While the United States Army Corps of Engineers, (hereinafter referred to as USACE) has made a reasonable effort to insure the accuracy of the maps and associated data, it should be explicitly noted that USACE makes no warranty, representation or guaranty, either express or implied, as to the content, sequence, accuracy, timeliness or completeness of any of the data provided herein. The USACE, its officers, agents, employees, or servants shall assume no liability of any nature for any errors, omissions, or inaccuracies in the information provided regardless of how caused. The USACE, its officers, agents, employees or servants shall assume no liability for any decisions made or actions taken or not taken by the user of the maps and associated data in reliance upon any information or data furnished here. By using these maps and associated data the user does so entirely at their own risk and explicitly acknowledges that he/she is aware of and agrees to be bound by this disclaimer and agrees not to present any claim or demand of any nature against the USACE, its officers, agents, employees or servants in any forum whatsoever for any damages of any nature whatsoever that may result from or may be caused in any way by the use of the maps and associated data.

Exhibit B

**Lake Washington Ship Canal (LWSC)
Lease to King County
DACW671230010000**

**0.05 Ac's.
Tract 000006**

LEGAL DESCRIPTION

A parcel of land situated within the Southeast Quarter of Section 13, Township 25 North, Range 3 East, W.M., King County, Washington.

Commencing at the Southeast corner of said Section 13, thence North 33°57'29" West, a distance of 2,591.92 feet, to the **POINT OF BEGINNING;**

Thence South 51°49'36" East a distance of 16.00 feet;

Thence South 40°40'33" West a distance of 5.00 feet;

Thence South 49°14'36" East a distance of 106.65 feet;

Thence North 38°10'24" East a distance of 10.02 feet;

Thence South 51°53'38" East a distance of 52.19 feet;

Thence South 03°07'54" West a distance of 20.71 feet;

Thence North 51°46'40" West a distance of 55.64 feet;

Thence North 51°36'03" West a distance of 100.44 feet;

Thence North 51°26'02" West a distance of 25.01 feet;

Thence North 19°49'52" East a distance of 16.92 feet, to the **POINT OF BEGINNING.**

Containing 0.05 acres, or 2,151,.17 sq. ft.

This legal is based on a Record of Survey performed Jun 2022, by APS Survey & Mapping, titled Lake Washington Ship Canal Boundary Survey - Segment 4 - Fremont Cut, Recorded under Auditors No. 20220627900008.

By: GM 12/16/22
Chkd: JEF 12/16/22
Map: O:\TR\cadastral\OrgProjects\Civil\Lake Washington Ship
CAD/GIS: Canal\Outgrants\DACW671230010000 - King County
Doc: 002568.docx

Exhibit C

**LAKE WASHINGTON SHIP CANAL
KING COUNTY BULKHEAD
LEASE NO. DACW671230010000
(SUPERSEDES LEASE NO. DACW67-1-94-37)**

**322 W. EWING STREET
SEATTLE, WA 98119**

**ENVIRONMENTAL CONDITION OF
PROPERTY REPORT**

**December 2021
Revised February 2023**

Prepared By



**U.S. Army Corps of Engineers
Seattle District
Environmental Engineering & Technology Section**

This page intentionally left blank

TABLE OF CONTENTS

Figures and Tables	2
Acronym List	3
Certification and Declaration	4
Approval.....	4
1. Introduction.....	5
1.1 Purpose.....	5
1.2 Scope of Work	5
2. Site Description and Physical Setting	6
2.1 General Location.....	6
2.2 Asset Information.....	8
2.3 Physical Description	10
2.4 Regional Climate	10
2.5 Surface Water.....	10
2.6 Geology and Hydrogeology	13
3. Site History	15
3.1 Site and Adjacent Property History	15
4. Environmental Database Review	30
4.1 Regulatory Agency Databases Records Search	30
4.2 EDR Report Summary	35
4.2.1 Federal Lists.....	35
4.2.2 State and Tribal Lists	35
4.2.3 Local Lists.....	35
4.2.4 Other Ascertainable Records	36
4.2.5 EDR Exclusive Records.....	36
4.2.6 Resource Protection and Water Wells.....	36
4.3 Findings from the Database Search.....	36
4.3.1 The Property (King County Bulkhead Lease NO. DACW671230010000).....	36
4.3.2 Properties Evaluated for Potential Environmental Risks	38
4.4 Summary of Findings.....	44
5. Site Visit	44
6. Interviews.....	44

7. Significant data gaps	44
8. Summary of Findings and Conclusions	45
9. Recommendations.....	45
10. References.....	45

FIGURES AND TABLES

Figure 1 – Location of King County Bulkhead.....	7
Figure 2 – Surrounding Topography: Elevation Profiles (Source: Topography determined from the USGS 7.5’ Digital Elevation Model).....	11
Figure 3 – EDR environment records detail map.....	12
Figure 4 – EDR Map of Water Wells within 1 mile of King County Bulkhead.....	14
Figure 5 – 1894 Historical Topographical Map.....	17
Figure 6 – 1905 Certified Sanborn Map	18
Figure 7 – 1908 Historical Topographical Map.....	19
Figure 8 – 1917 Certified Sanborn Map	20
Figure 9 – 1930 Certified Sanborn Map	21
Figure 10 – 1936 aerial photograph.....	22
Figure 11 – 1949 Historical Topographical Map.....	23
Figure 12 – 1950 Certified Sanborn Map	24
Figure 13 – 1960 Certified Sanborn Map	25
Figure 14 – 1969 aerial photograph.....	26
Figure 15 – 1980 aerial photograph.....	27
Figure 16 – 1985 aerial photograph.....	28
Figure 17 – 2017 aerial photograph.....	29
Figure 18 – EDR Radius Map for Sites within 1 Mile.....	32
Figure 19 – EDR Radius Map for Sites within 1/4 Mile.....	33
Figure 20 – EDR Water Well Radius Map for Sites within 0.25 Mile	34
Table 1 – Monitoring well identification, locations, and groundwater flow directions at those wells identified by EDR.	13
Table 2 – Environmental Database Searches.....	30
Table 3. Properties Evaluated for Potential Environmental Risks	38

ACRONYM LIST

ASTM	American Society for Testing and Materials
CERCLA	Comprehensive Environmental Response, Compensation, and Liability Act
CERFA	Community Environmental Response Facilitation Act
CFR	Code of Federal Register
ECP	Environmental Condition of Property
EDR	Environmental Data Resources, Inc.
ESA	Phase I Environmental Site Assessment
HTRW	hazardous, toxic, or radioactive waste
LWSC	Lake Washington Ship Canal
MTCA	Models Toxics Control Act
PCBs	polychlorinated biphenyls
Property	King County Bulkhead
REC	Recognized Environmental Condition
SPU	Seattle Pacific University
USACE	United States Army Corps of Engineers
U.S. EPA	United States Environmental Protection Agency

CERTIFICATION AND DECLARATION

All information and documentation provided herein accurately reflects the environmental condition of the property. This Phase I Environmental Site Assessment (ESA) Report is prepared in accordance with the requirements set forth in American Society for Testing and Materials (ASTM) E1527-13 – Standard Practice for Environmental Site Assessments: Phase I Environmental Site Assessment Process – and fulfils the requirements of the Comprehensive Environmental Response, Compensation, and Liability Act (CERCLA) as amended by Community Environmental Response Facilitation Act (CERFA).

I declare that, to the best of my professional knowledge and belief, I meet the definition of Environmental Professional as defined in 312.10 of 40 Code of Federal Register (CFR) 312 and the ASTM Standard. I have the specific qualifications, based on education, training, and experience to assess a property of the nature, history, and setting of the Property. I have developed and performed the Phase I ESA in conformance with the ASTM and CERCLA standards and practices set forth in 40 CFR 312 and the ASTM standard. I certify that the property conditions stated in this report are based on a thorough review of records made available and are true and correct to the best of my knowledge and belief.

**OSBORNE.JAYSON.BRUCE.11
58088734**

Digitally signed by
OSBORNE.JAYSON.BRUCE.1158088734
Date: 2023.03.16 10:37:31 -07'00'

Jayson Osborne
Remediation Biologist
Seattle District, U.S. Army Corps of Engineers

Date

APPROVAL

In accordance with ER 200-2-3, I have reviewed and approve this Environmental Condition of Property Report.

**MCBAIN.MELISSA.A.14542099
46**

Digitally signed by
MCBAIN.MELISSA.A.1454209946
Date: 2023.03.17 11:56:40 -07'00'

Melissa McBain
Environmental Compliance Coordinator (ECC)
Seattle District, U.S. Army Corps of Engineers

Date

1. INTRODUCTION

1.1 Purpose

The purpose of conducting this Environmental Condition of Property (ECP) Report is to assess, determine and document the environmental condition of the leased property currently leased for use by the U.S. Army Corps of Engineers, Seattle District (USACE) to King County. It is USACE policy under Engineering Regulation 200-2-3 to protect Government real estate assets by assessing the environmental condition of property prior to entering into designated real property transactions. The ECP Report is based on readily available information and summarizes the historical, cultural, and environmental conditions of the property subject to the real estate transaction and includes references to publicly available and related reports, studies, and leases. The ECP Report follows guidelines set forth in American Society for Testing and Materials (ASTM) E1527-13 - Standard Practice for Environmental Site Assessments: Phase I Environmental Site Assessment Process. A critical part of the analysis is the evaluation of known and suspected hazardous, toxic, or radioactive waste (HTRW) conditions with the potential to impact U.S. Government property. This ECP identifies all known and suspected HTRW releases and its scope is limited to the project boundaries.

This ECP fulfils the requirements of the Comprehensive Environmental Response, Compensation, and Liability Act (CERCLA) as amended by Community Environmental Response Facilitation Act (CERFA). This report will attempt to identify any potential sources of environmental risk or liability on the Property.

In order for USACE to comply with the requirements of the CERCLA and avail itself of the landowner liability protections afforded under the CERCLA, USACE must perform certain actions to assess the environmental condition of property prior to entering into designated real property transactions. These transactions include fee acquisition of real property on behalf of the United States, leases of USACE controlled property, transfers of jurisdiction between federal agencies and deeds divesting title from the United States.

1.2 Scope of Work

The scope of work is in general accordance with the ASTM Standard Practices for Environmental Site Assessments: Phase I Environmental Site Assessment Process (ASTM E1527-13). These methodologies are described as representing good commercial and customary practice for conducting an ESA of a property to identify recognized environmental conditions. The project effort includes the following tasks:

- Conduct a record search and review all reasonably attainable federal, state, and local government information and records to determine possible onsite sources of hazardous substances and environmental condition of the property.
- Review of historical topographic maps, satellite imagery, and aerial imagery of the site and local area to identify any potential for concern.
- Analysis of historical data on prior uses of the property and the surrounding area.

- Interviews with the owners and/or tenants or other knowledgeable sources.
- Identify contamination sources using data gathered, evaluate what risk they pose, and the effect to the categorization of the environmental condition of the property. Identify all ongoing actions that may affect the environmental conditions of the property.
- Determine the environmental condition of the property.

The scope of this report did not include an audit of environmental regulatory compliance issues or leases, wetland delineation, or collection and testing of environmental samples, including those for radon gas, lead-based paint, polychlorinated biphenyls (PCBs), asbestos, soil, and/or groundwater condition.

2. SITE DESCRIPTION AND PHYSICAL SETTING

2.1 General Location

The King County Bulkhead is located in the Lake Washington Ship Canal (LWSC), at 322 W. Ewing Street, Seattle, Washington 98119 (hereafter referred to as “the Property”). Figure 1 depicts the location of the King County Bulkhead lease area. The Property is located adjacent to the Seattle Pacific University (SPU) Small Dock property in the Northwest quarter of the Southeast quarter of Section 13, of Township 25 North, Range 3 East of the Willamette Meridian, King County Washington at 21 feet above sea level. The leased parcel is located within the city limits of Seattle but there are no utilities (sewer, water, electricity, garbage) available on the Property itself. The lease allows King County the right to maintain a renovated portion of the Government's bulkhead, on the Fremont Cut of the Lake Washington Ship Canal and Ballard (Hiram M. Chittenden) Locks Project. The initial lease term of five (5) years began 1 June 1994. The renewal of the lease was extended an additional twenty (20) years through 31 May 2019. The most recent lease term is for five (5) years, beginning June 1, 2019 and ending May 31, 2024, but revocable at will by the Secretary of the Army.

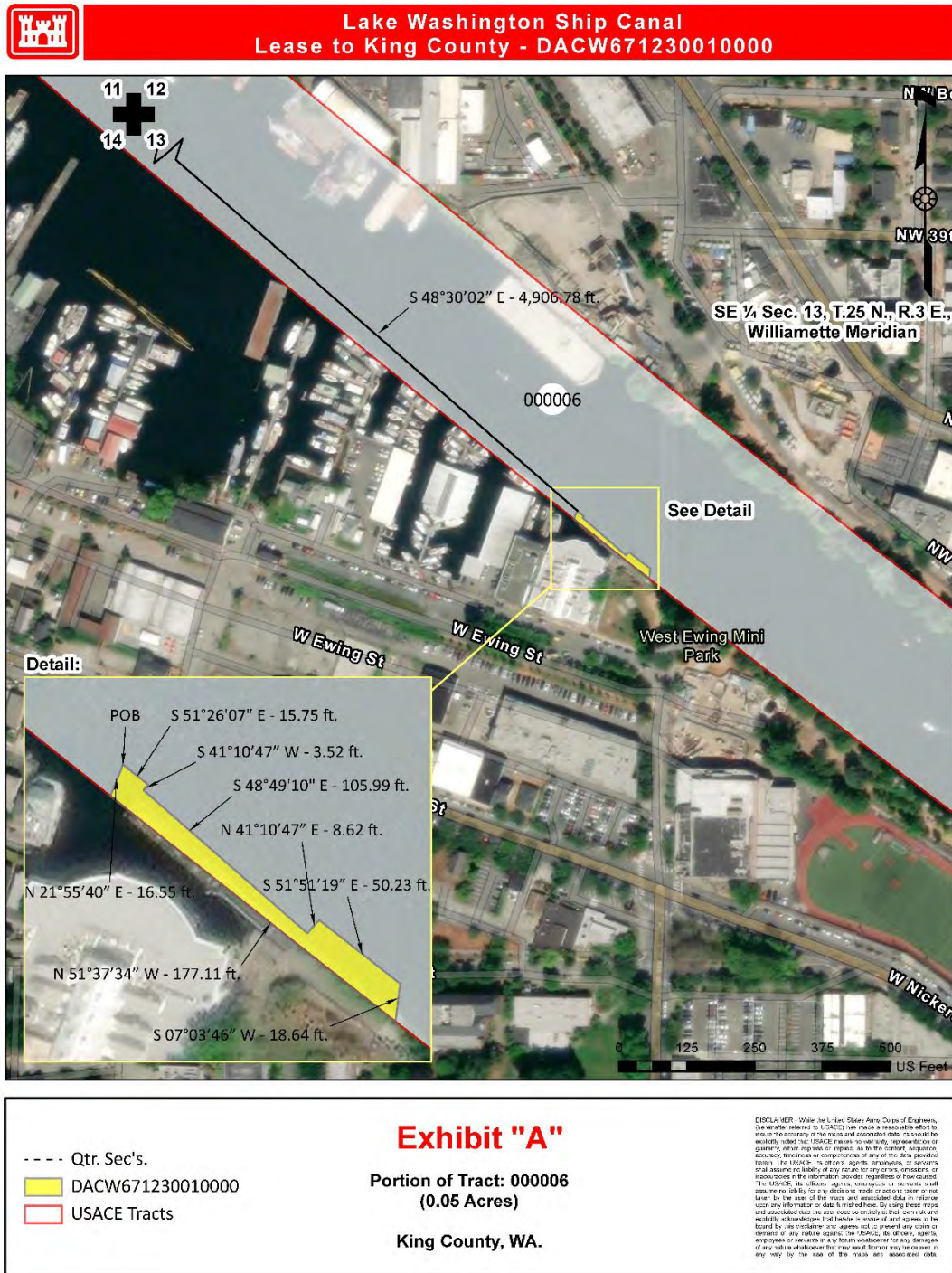

Figure 1 – Location of King County Bulkhead

2.2 Asset Information

Lessee Facility Name and Address:	King County Bulkhead 322 W. Ewing Street Seattle, WA 98119
Property Owner:	US Army Corps of Engineers
Date of Ownership:	1900
Current Occupants:	King County
Zoning:	Manufacturing/Industrial
County, State:	King County, Washington
USGS Quadrangle:	Seattle North, Washington
Parcel Number :	132503HYDR
Section/Township/Range:	Section 13, Township 25N, Range 3 East
Latitude/Longitude:	47° 39' 8.57" North, 122° 21' 41.59" West

Legal Description:

**Lake Washington Ship Canal (LWSC)
Lease to King County
DACW671230010000**

**± 0.05 Ac's.
Tract 000006**

LEGAL DESCRIPTION

A parcel of land situated within the Southeast Quarter of Section 13, Township 25 North, Range 3 East, W.M., King County, Washington.

Commencing at Northwest corner of said Section 13, thence South 48°30'02" East, a distance of 4,906.78 feet, to the **POINT OF BEGINNING;**

Thence South 51°26'07" East a distance of 15.75 feet;

Thence South 41°10'47" West a distance of 3.52 feet;

Thence South 48°49'10" East a distance of 105.99 feet;

Thence North 41°10'47" East a distance of 8.62 feet;

Thence South 51°51'19" East a distance of 50.23 feet;

Thence South 07°03'46" West a distance of 18.64 feet;

Thence North 51°37'34" West a distance of 177.11 feet;

Thence North 21°55'40" East a distance of 16.55 feet, to the **POINT OF BEGINNING.**

Containing ± 0.05 acres.

This Legal is not based on an actual survey and should be replaced as soon as one becomes available.

By: GM 12/16/22
Chkd: JEF 12/16/22 1 of 1
Map: O:\TR\cadastral\OrgProjects\Civil\Lake Washington Ship
CAD/GIS: Canal\Outgrants\DACW671230010000 - King County
Doc: 002568.docx

2.3 Physical Description

The leased property (bulkhead) occupies approximately 0.05 acres and sits adjacent to the LWSC and SPU leased property to the northeast and King County Environmental Laboratory to the west (Figure 1). The lease area is for a portion of the Government’s bulkhead that was renovated by King County when they constructed their environmental laboratory building. Access to the southeastern part of the Property can occur via an asphalt-paved surface or the canal. Access to the SPU lease area is through the King County lease area. King County and SPU have a reciprocal agreement to use each others’ lease areas. During the site visit, no evidence of a hazardous waste release was recognized. Photographs of a site visit conducted on 29 December 2021 can be viewed in Appendix A – Site Visit Report. Topographic maps, aerial photographs, and Sanborn maps indicate that the property was developed between 1917 and the start of the ship canal project in 1911.

2.4 Regional Climate

The climate of Seattle is temperate with cool, wet winters and mild, relatively dry summers. The mean annual precipitation is 30 to 40 inches with frequent, though light rainfall between October and May. The mean annual air temperature is 48 to 52 degrees Fahrenheit. The frost-free period is 180 to 240 days and snowfall annual average is approximately 6 inches.

2.5 Surface Water

The Property has an elevation of 21 feet above sea level and borders the LWSC. The Property is southeast from Shilshole Bay and Ballard Locks at a distance of approximately 2.6 miles and 1.9 miles, respectively. The Shilshole Bay entrance is where LWSC drains into the Puget Sound. Green Lake is approximately 1.5 miles northeast of the site and Lake Union is approximately 2,000 feet southeast of the Property. No other surface water bodies are within one mile of the Property.

Topography of the Property varies significantly within one mile of the site; to the north (21 to 131 feet above sea level), south (21 to 318 feet above sea level), west (21 to 202 feet above sea level), and east (21 to 152 feet above sea level) (Figure 2).

Lake Washington water elevation is controlled by the Ballard (Hiram M. Chittenden) Locks, so it is not subject to periodic flooding according to the Federal Emergency Management Agency flood risk maps. According to Environmental Data Resources, Inc. (EDR) Federal Emergency Management Agency Flood Insurance Rate Map, Community Panel 53033C0340F the site is not included in either the 100-year or the 500-year flood plain. A National Wetlands Inventory and State Wetland sites reside along the edges of the LWSC. The Property has been designated as part of the National Wetland Inventory and State Wetlands as Identified in Figure 3.

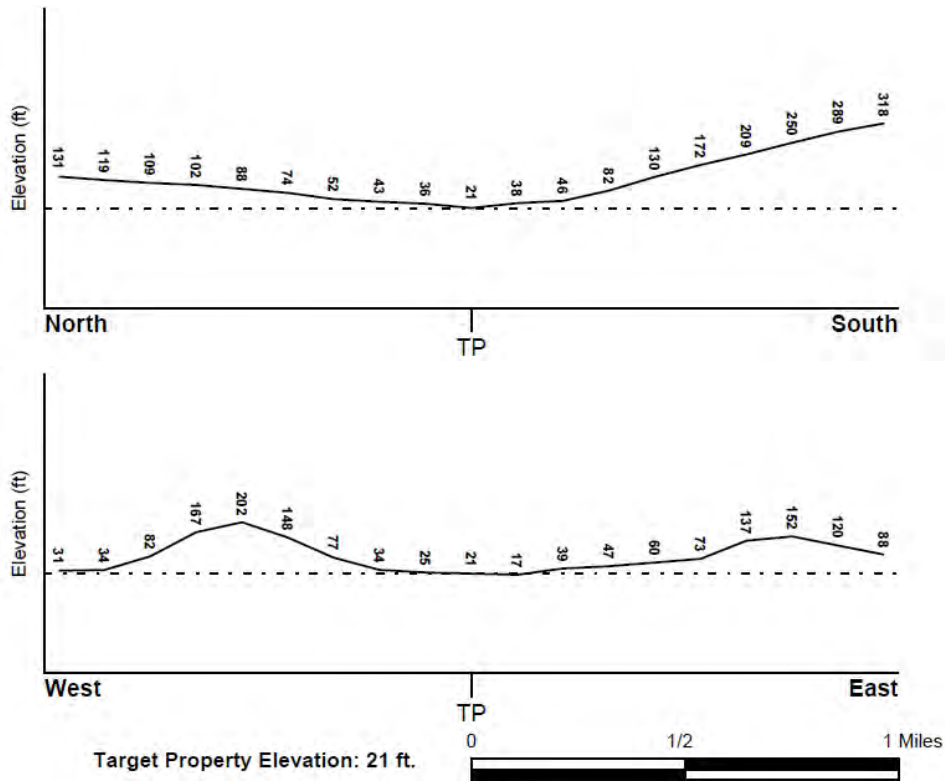

Figure 2 – Surrounding Topography: Elevation Profiles (Source: Topography determined from the USGS 7.5' Digital Elevation Model)

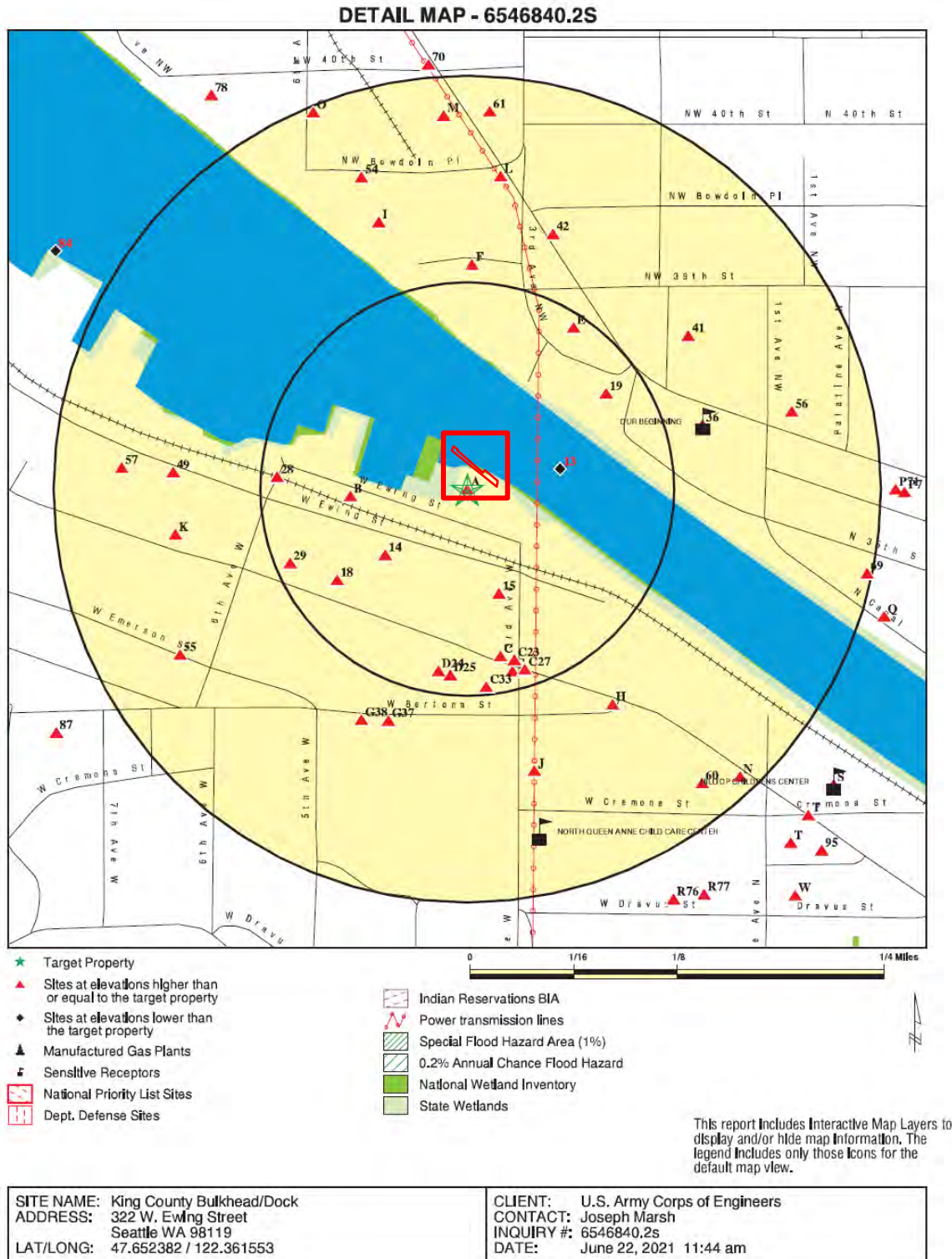

Figure 3 – EDR environment records detail map.

2.6 Geology and Hydrogeology

The geology of the soils adjacent the Property generally consists of approximately 10 feet of fill overlying native estuarine sediment. The fill is a diverse mixture of silty sand, silt, wood waste, and occasional debris. Soils are moderately well drained and have a layer of low hydraulic conductivity. Below the fill layer is native dense sand with zones of gravelly sand, sandy gravel, and silty sand to 18 to 20 feet below the ground surface. Beneath the sand layer is a layer of discontinuous silt and clay, typically 1 to 4 feet thick. Below this layer are discontinuous layers of gravel, sands, and silt of increasing density, which inhibits the downward migration of groundwater.

Table 1 – Monitoring well identification, locations, and groundwater flow directions at those wells identified by EDR.

Map ID	Location from Property	General Direction of Groundwater Flow
1946	½-1 Mile NW	SW
AT3468	½-1 Mile NE	NE
AM3469	½-1 Mile West	Not Reported
3844	½-1 Mile ENE	S
4849	½-1 Mile NNW	SE
1G	½-1 Mile NNW	SE
2G	½-1 Mile NE	NE
4G	½-1 Mile NW	SW
6G	½-1 Mile ENE	S
7G	½-1 Mile West	Not Reported

Depth to water at for monitoring wells within 1 mile of the Property is between 0.51 and 35.02 feet below ground surface. Monitoring well 1946 has a groundwater depth of 8.62 feet (at its deepest) and is located within 1 mile of the Property and has a similar placement in relation to the LWSC as the Property. It can be assumed that the groundwater depth of the Property is probable this depth +/- 2 feet (seasonal groundwater elevation fluctuations which depends largely on the elevation of the Ship Canal, which is adjusted seasonally by the USACE). The surrounding surface topography from the Property (Figure 2) is indicative of the direction of surficial groundwater flow in the area, which generally flows towards the north-northeast before discharging into the Lake Washington Ship Canal.

Salmon Bay is freshwater due to the locks restricting saltwater from Puget Sound entering Lake Washington. No public water wells or septic systems were identified during the records search, interview, or site visit. The water wells identified in Figure 4 are described as monitoring or resource protection wells and not for potable use.

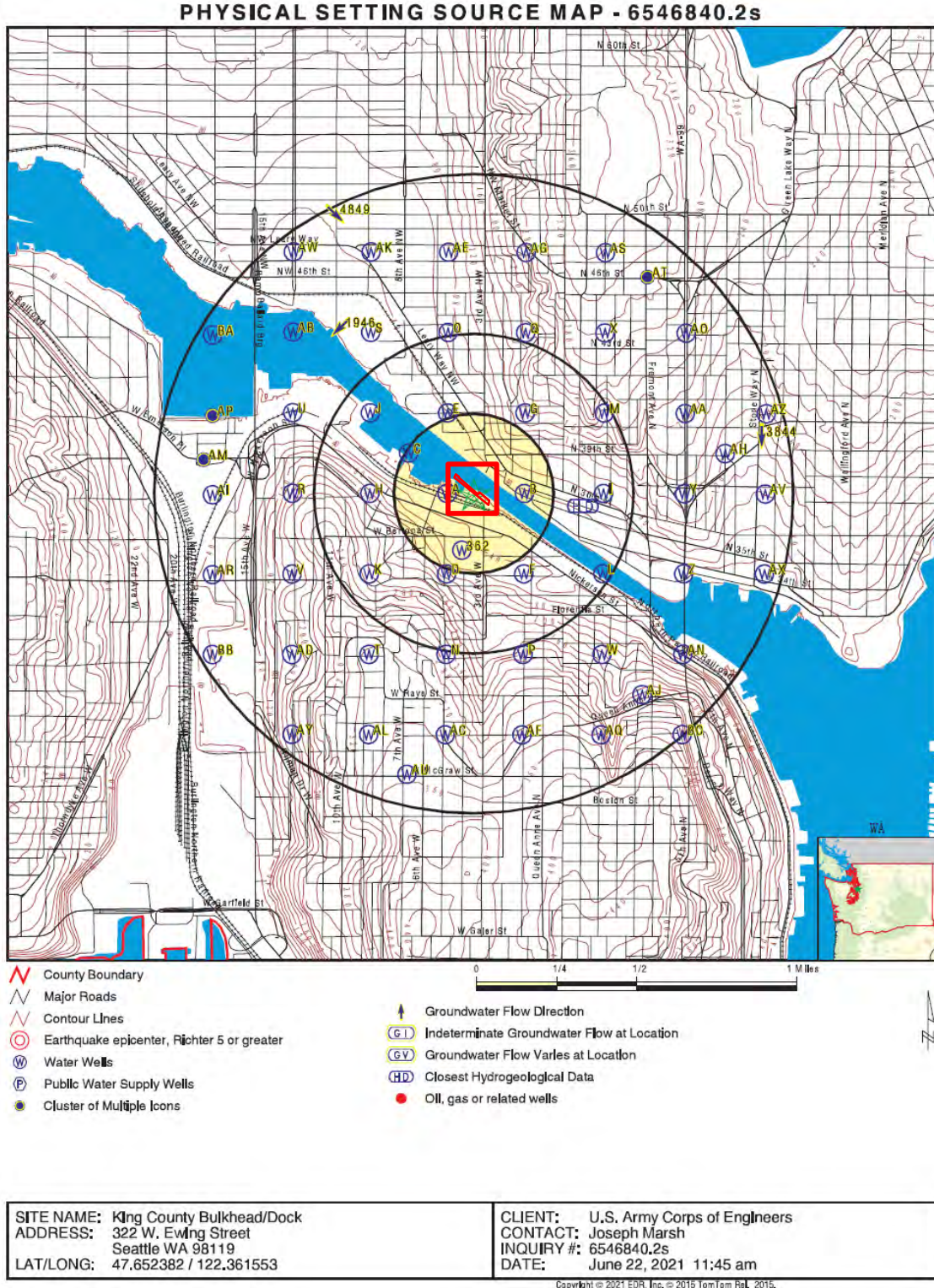

Figure 4 – EDR Map of Water Wells within 1 mile of King County Bulkhead

3. SITE HISTORY

The history of land use at and surrounding the lease Property was reviewed to identify past uses with the potential to adversely affect environmental conditions. Historical records reviewed include images of topographic maps, aerial photos, and certified Sanborn maps. It includes aerial photographs from 1936 to 2017; Sandborn maps from 1905 to 1966, and topographic maps from 1894 to 2014 as a means to determine Site history as seen below. Additional aerial photographs, topographic maps, and Sanborn maps can be seen in Appendix B – Environmental Records Search.

3.1 Site and Adjacent Property History

The Property is located on a former estuarine tideflat. In the 1920s, the area was filled with sand dredged from the Lake Washington Ship Canal, wood waste, and construction debris. The site has primarily been used for industrial usage. Beginning sometime prior to 1905 the Property appears to have been used as a lumbermill and lumber shed. The lumbermill production and storage ceased prior to 1917 and the site was vacated. Before 1930 it appears that the site was redeveloped as a wood planing mill lumber shed. This remained in place until sometime after the 1950's, but before 1966, when a portion of the site was repurposed for fiberglass and concrete pipe fabrication in addition to the lumber shed. The King County Environmental Laboratory was constructed on the site between 1980 and 1985.

Historical topographic maps show the original shoreline prior to the construction of the Ballard Locks and LWSC in 1911 (Figure 5) (Note: all maps, e.g., topo, Sanborn, and aerials, are organized sequence from oldest to newest). The 1905 Sanborn map shows the original shoreline, a lumbermill in the approximate property vicinity, and the original bridge crossing a stream that drains from Lake Union to Salmon Bay (Figure 6). Numerous roads and building begin to appear in the vicinity of the Property by 1908 (Figure 7). The Property was not developed until sometime after the start of the ship canal project in 1917 but before 1922. The 1917 Sanborn map shows the lumbermill is no longer present, the site is vacant, and the recently constructed LWSC (Figure 8). By 1930 a wood planing mill is in place adjacent to the now constructed SPU Dock (Figure 9). The initial aerial photograph from 1936 shows the completed LWSC, the completed bulkhead, and the adjacent landward area being used as lumbermill with log rafts moored in the project area (Figure 10). To the north-northwest on the opposite bank is the property that currently owned by Lakeside Industries. The area surrounding the Property appears to contain multiple businesses and industrial buildings and complexes most likely associated with commerce and production with the LWSC and in the surrounding area. 550 feet south-southwest of the Property residential homes have been built and existed from 1936 to the 1970's. Due to the low resolution of the photograph from 1936 not much else can be garnered from the photo. The historical topographic map in Figure 11 shows the state of the area post LWSC development, in which minimal land use changes have occurred since completion. Figure 12 and Figure 13 show the portion of the site repurposed for fiberglass and concrete pipe fabrication in addition to the lumber shed. Aerial photograph from 1969 provides greater detail of the bulkhead than the initial aerial photograph from 1936 in addition to the adjacent fiberglass fabrication facility, concrete pipe facility, and lumber shed (Figure 14). The adjacent King County Environmental Laboratory, shown in Figure 15 and Figure 16, has been there approximately 35 years (present in 1985

aerial photograph but not the 1980) and is located immediately to the southwest of the bulkhead. The 2017 aerial photograph shows the Property in its current configuration (Figure 17). Presently, the nearest homes are approximately 850 feet southwest. Aerial photos indicate that minimal land use changes occurred during the time period of 1936 to 2017 in the surrounding area.



Historical Topo Map

1894

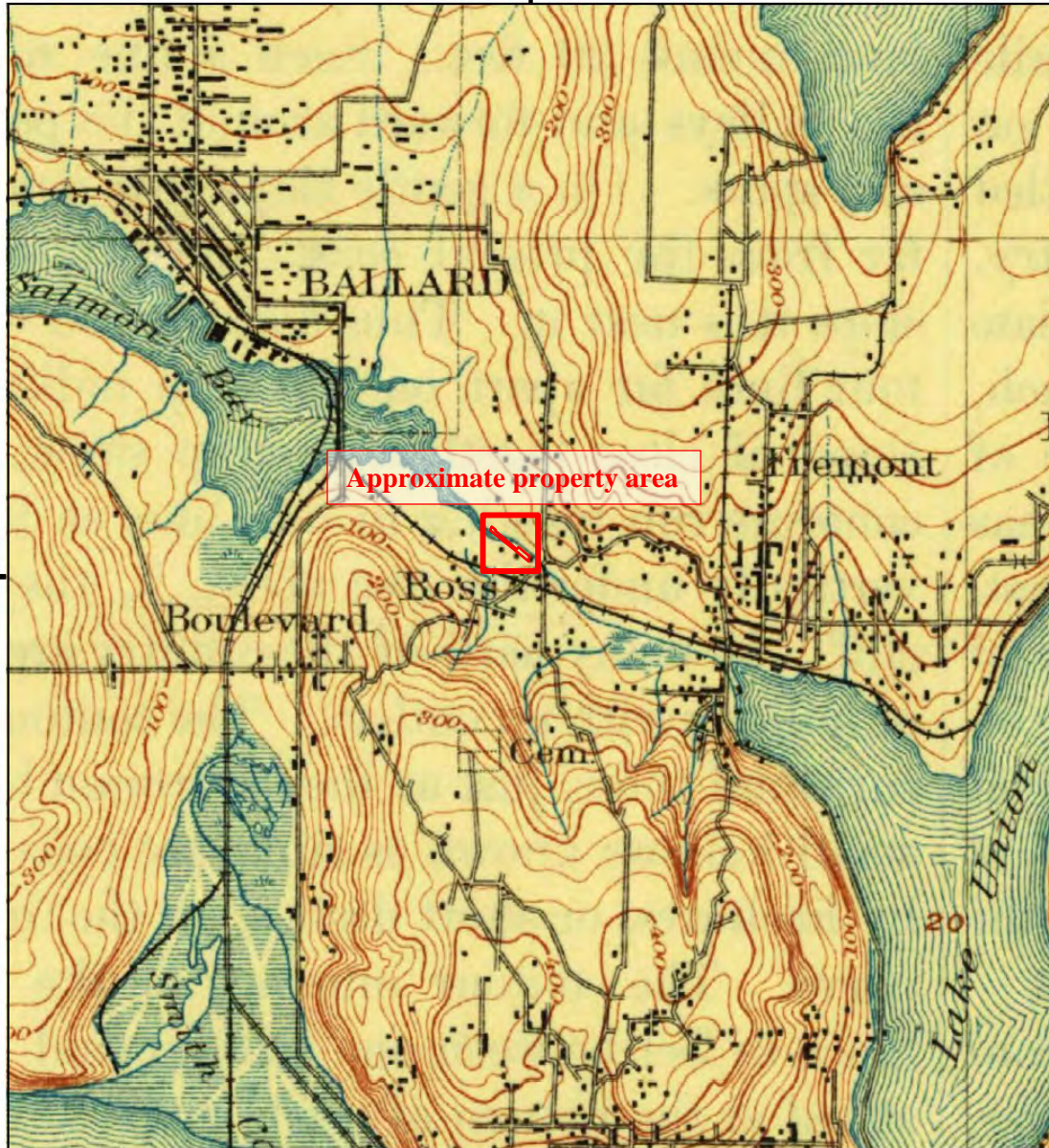

This report includes information from the following map sheet(s).

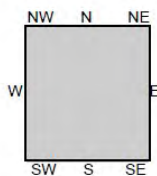
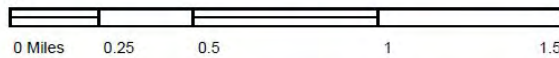

TP, Seattle, 1894, 15-minute

SITE NAME: King County Bulkhead/Dock
ADDRESS: 322 W. Ewing Street
Seattle, WA 98119
CLIENT: U.S. Army Corps of Engineers



6546840 - 4 page 14

Figure 5 – 1894 Historical Topographical Map

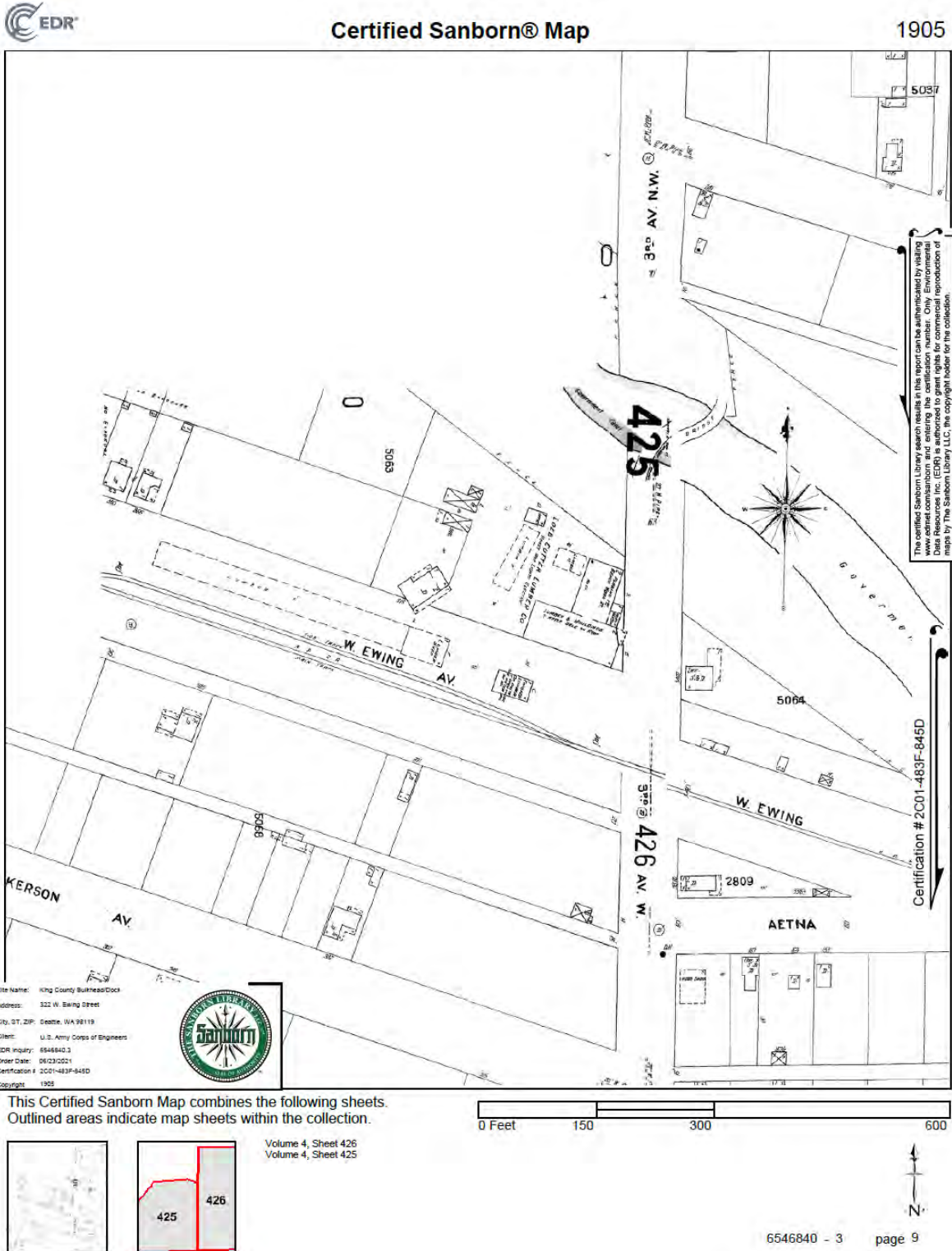
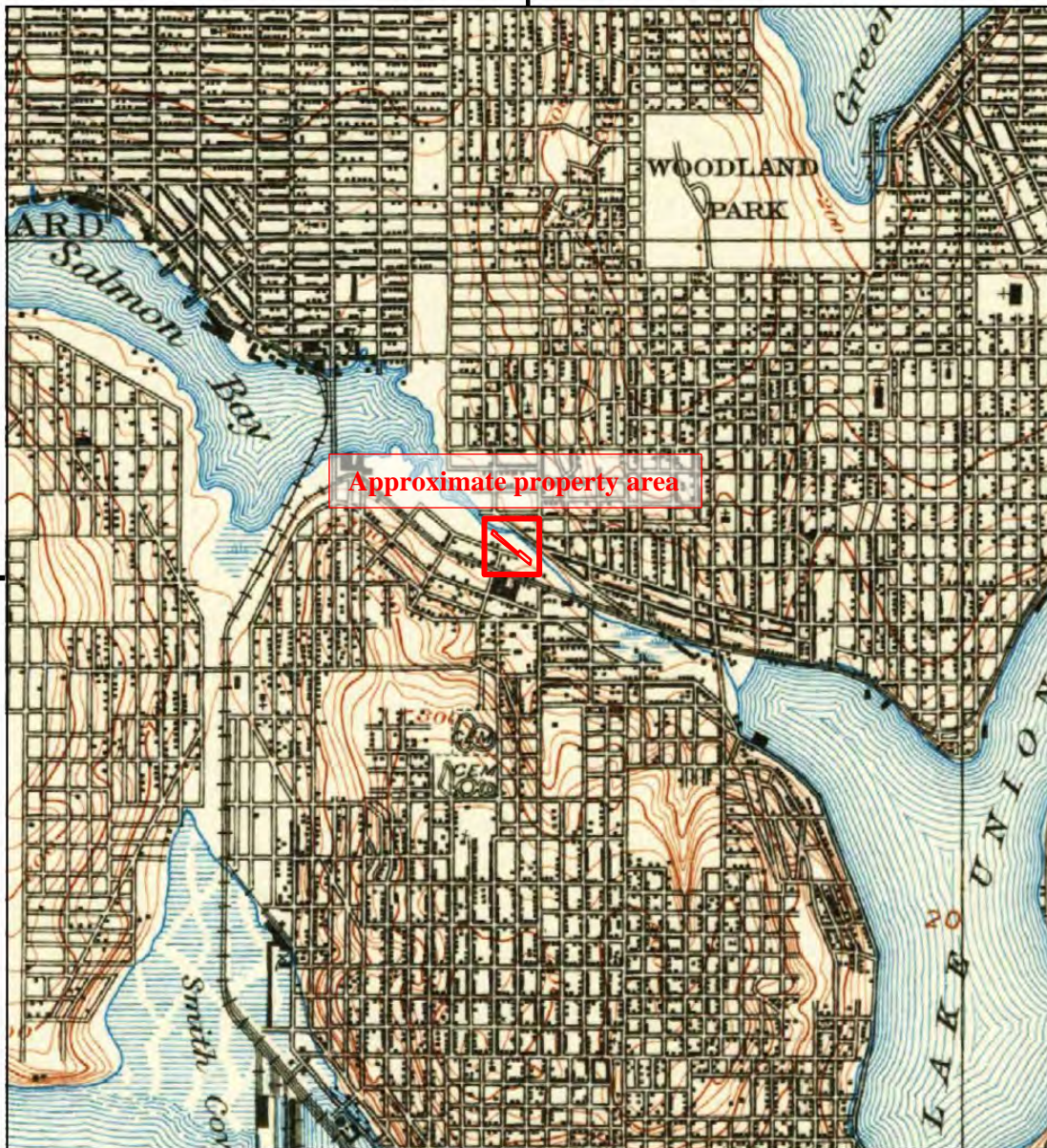

Figure 6 – 1905 Certified Sanborn Map



Historical Topo Map

1908



This report includes information from the following map sheet(s).

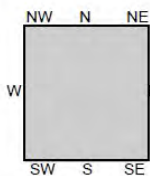
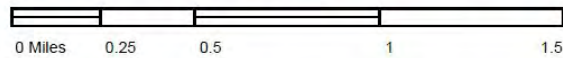

TP, Seattle, 1908, 15-minute

SITE NAME: King County Bulkhead/Dock
ADDRESS: 322 W. Ewing Street
Seattle, WA 98119
CLIENT: U.S. Army Corps of Engineers



Figure 7 – 1908 Historical Topographical Map

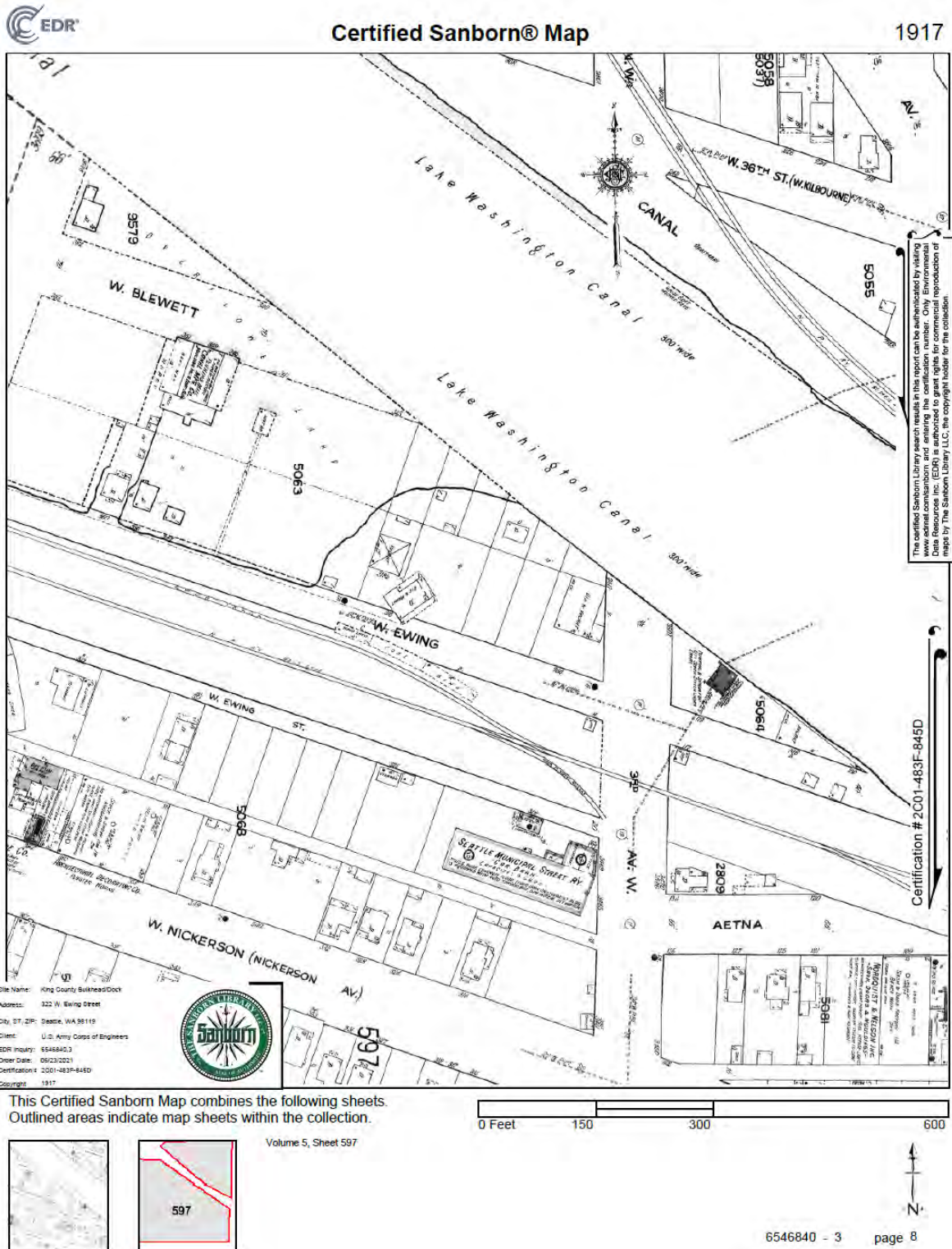
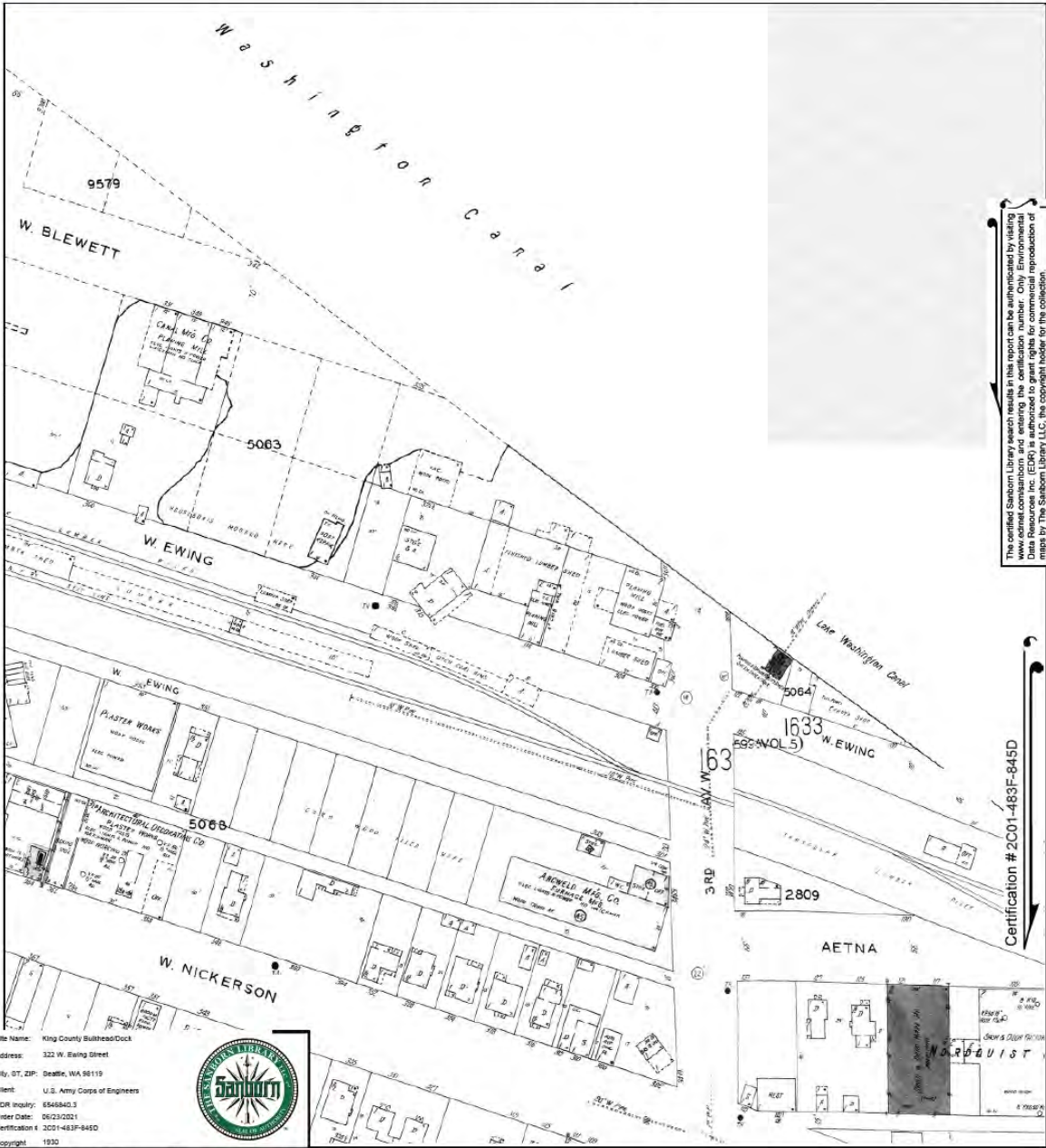

Figure 8 – 1917 Certified Sanborn Map



Certified Sanborn® Map

1930



Site Name: King County Bulkhead/Dock
 Address: 322 W. Ewing Street
 City, ST, ZIP: Seattle, WA 98119
 Client: U.S. Army Corps of Engineers
 IDR Inquiry: 6546840.3
 Order Date: 06/23/2021
 Certification #: 2C01-483F-845D
 Copyright: 1930



This Certified Sanborn Map combines the following sheets.
 Outlined areas indicate map sheets within the collection.

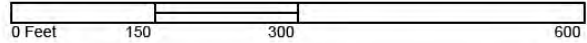

Volume 11, Sheet 1631
 Volume 11, Sheet 1633



Figure 9 – 1930 Certified Sanborn Map



Figure 10 – 1936 aerial photograph

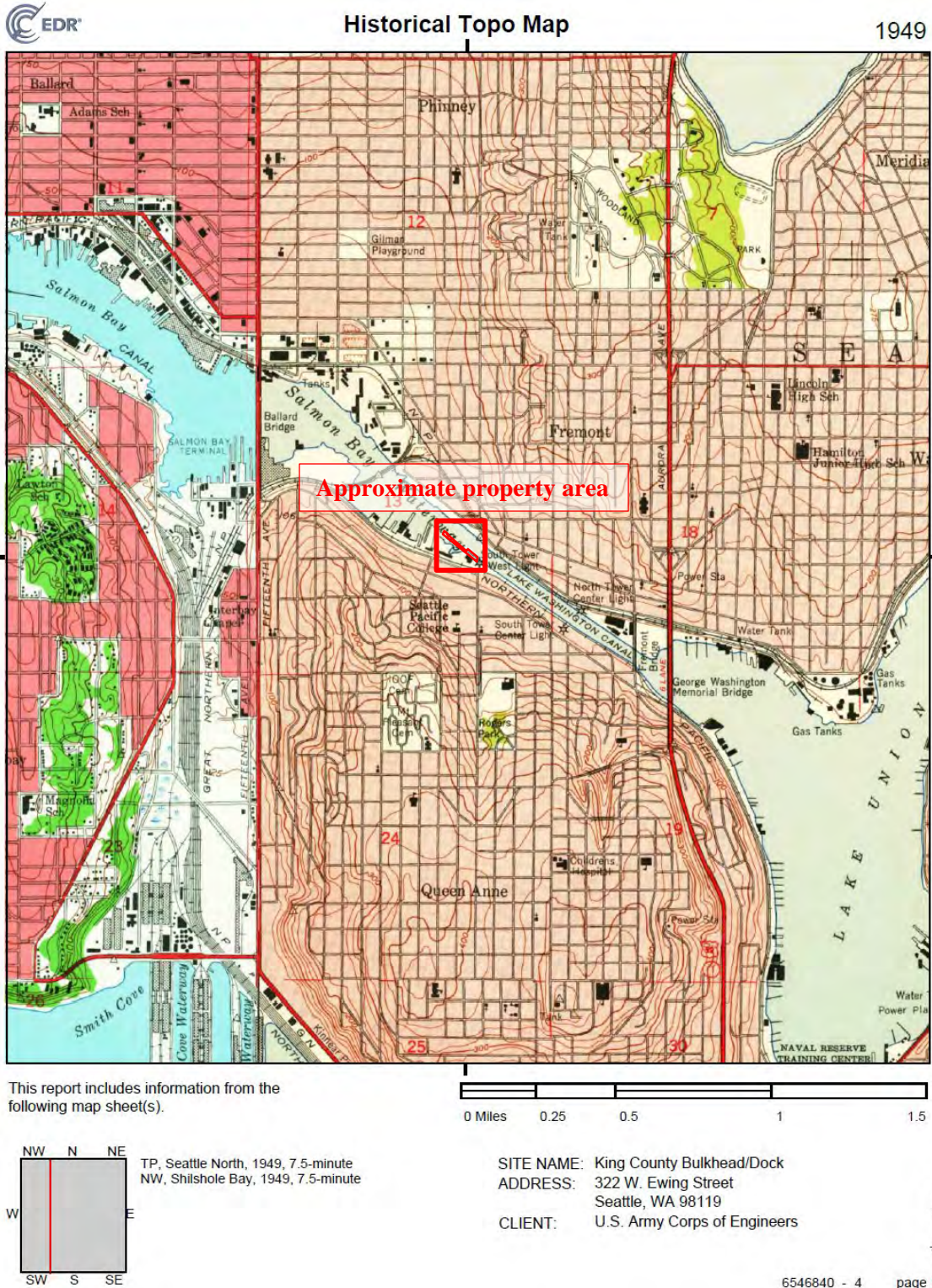

Figure 11 – 1949 Historical Topographical Map

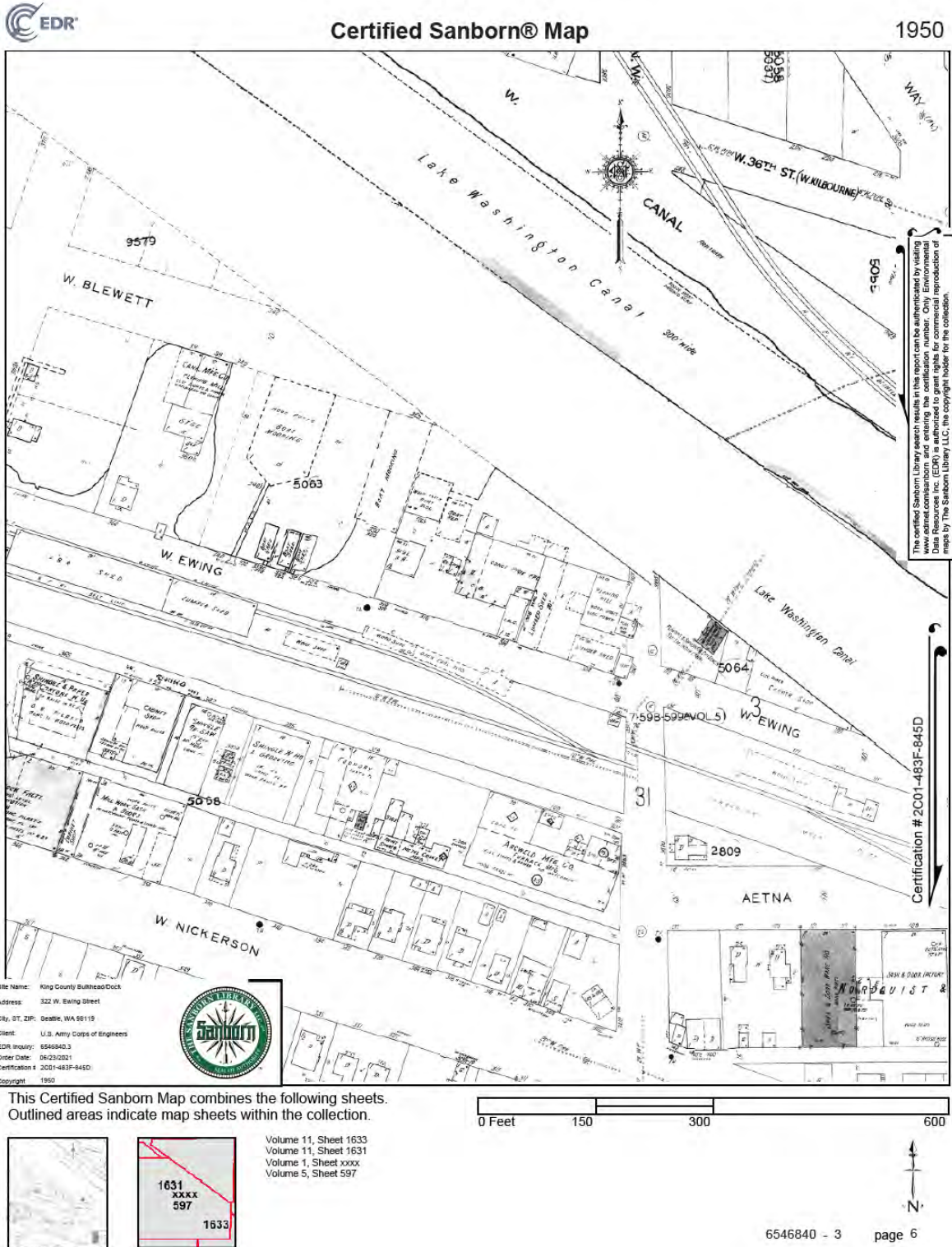

Figure 12 – 1950 Certified Sanborn Map

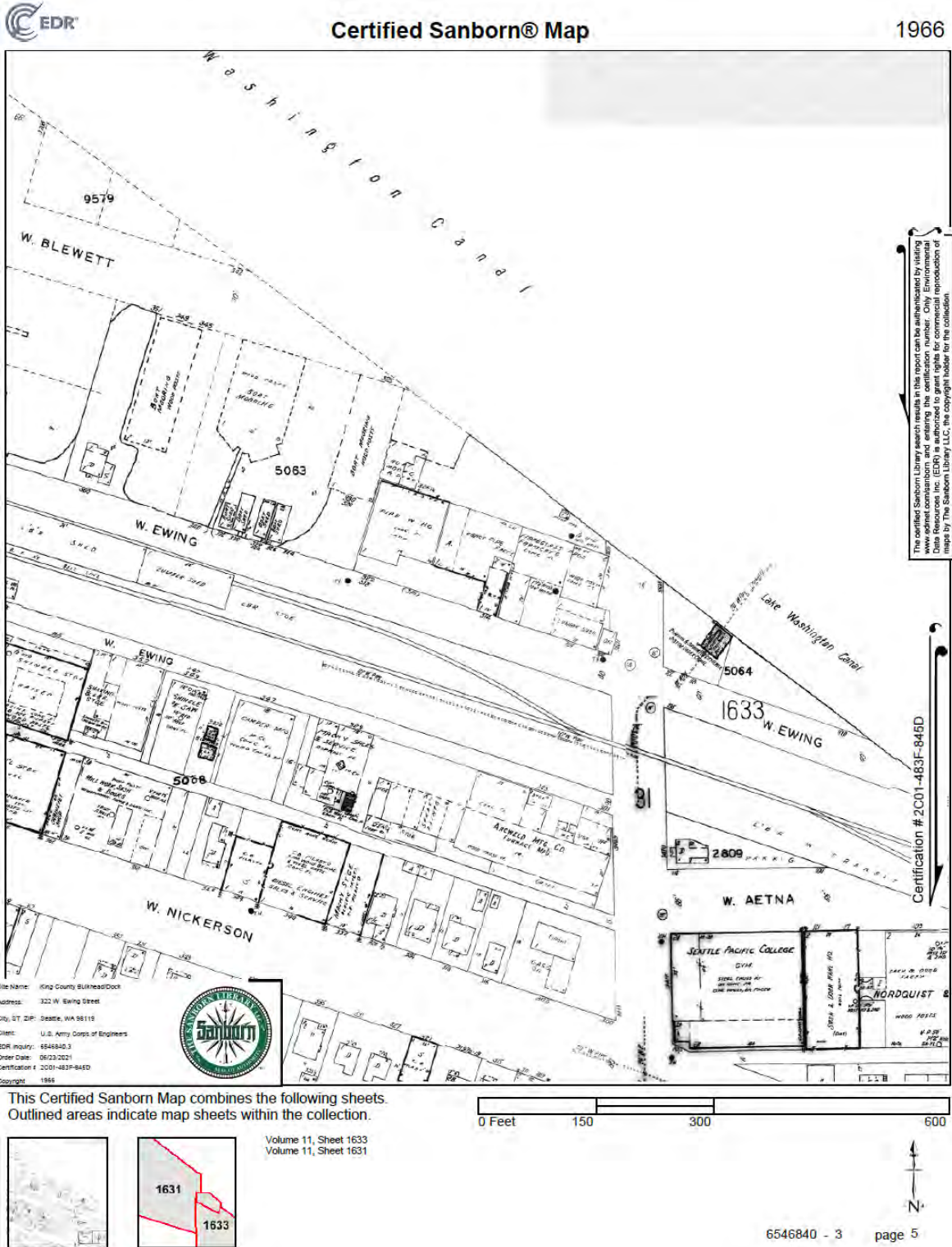

Figure 13 – 1960 Certified Sanborn Map



Figure 14 – 1969 aerial photograph



Figure 15 – 1980 aerial photograph



Figure 16 – 1985 aerial photograph

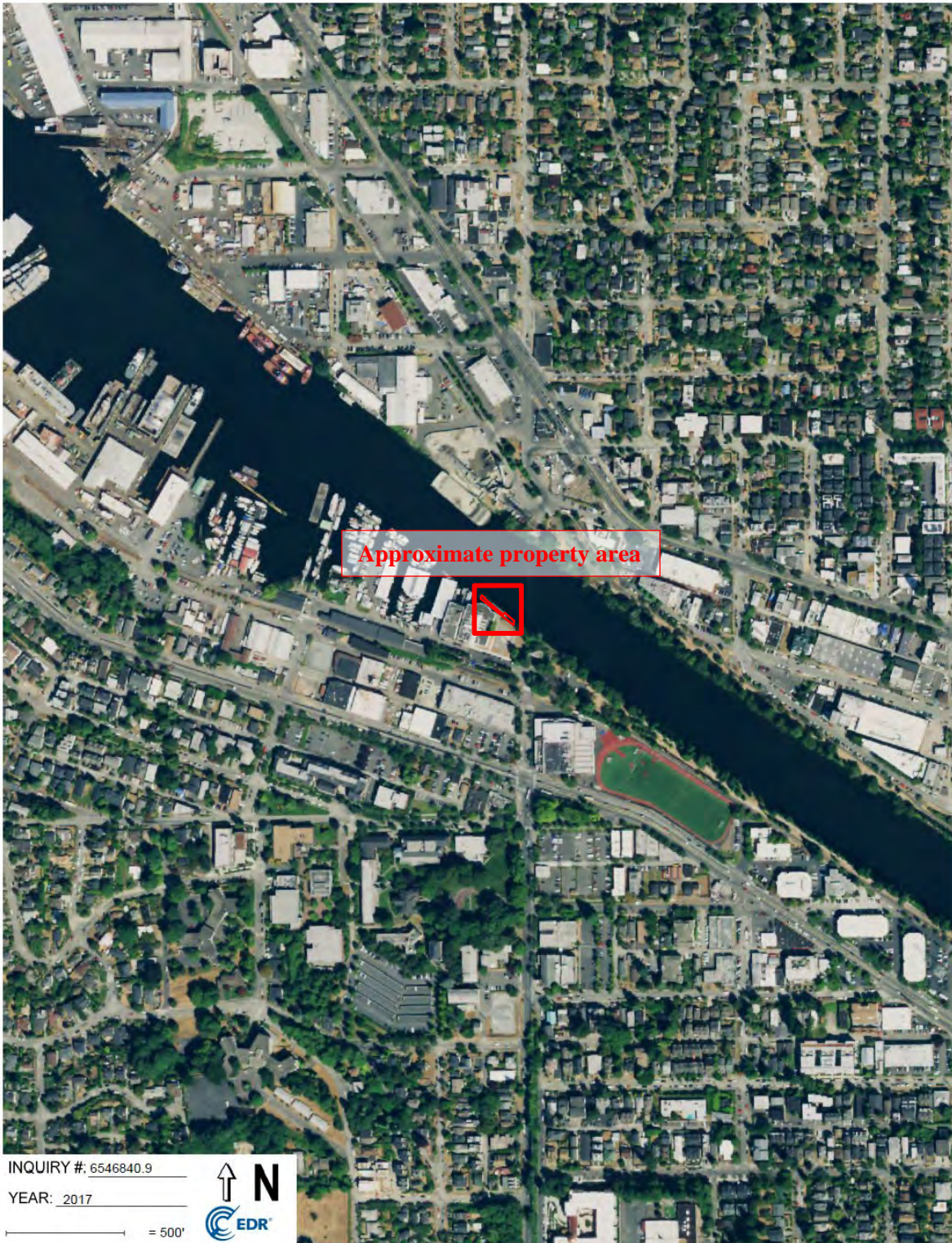

Figure 17 – 2017 aerial photograph

4. ENVIRONMENTAL DATABASE REVIEW

4.1 Regulatory Agency Databases Records Search

A search of applicable environmental records sources, as defined in ASTM E1527-13, was performed using EDR’s® radius map search to obtain recognized environmental conditions. Reviews of records related to the project site and nearby properties kept by both Federal and State, regulatory agencies were conducted. This review was used to help identify known or potential sources of contamination that could adversely affect the lease area. Table 2 provides a summary of the ASTM standard environmental records sources databases searched and corresponding radii and quantitative results of the record search corresponding to databases. Figure 18 and Figure 19 show the 1-mile and 0.25-mile radius results of the EDR reporting of environmental risks associated with the parcel being considered to be leased to King County, while Figure 20 shows the general resource protection and water well locations.

Table 2 – Environmental Database Searches

Agency	List Acronym	Description	Search Radius	Number of Sites Located
US EPA	NPL	National Priority List	0.5 Mile	0
US EPA	Proposed NPL	Proposed National Priority List Sites	0.5 Mile	0
US EPA	Delisted NPL	National Priority List Deletions	0.5 Mile	0
US EPA	CERCLIS	Confirmed and Suspected Contaminated Sites List	0.5 Mile	0
US EPA	CERCLIS NFRAP	Confirmed and Suspected Contaminated Sites List – No Further Action	0.5 Mile	1
US EPA	CORRACTS	RCRA Corrective Actions	0.5 Mile	0
US EPA	RCRA-TSDF	RCRA Treatment, Storage, or Disposal Facilities	0.5 Mile	0
US EPA	RCRA-SQG	RCRA Small Generators List	0.25 Mile	2
US EPA	RCRA-VSQG	RCRA Very Small Generators List	0.25 Mile	2
US EPA	TRIS	Toxic Release Inventory System	0.5 Mile	0

Agency	List Acronym	Description	Search Radius	Number of Sites Located
US EPA	RCRA NonGen / NLR	RCRA Non-Generators / No Longer Regulated	0.25 Mile	17
WADOE	INST CONTROL	Institutional Controls Registry	0.5 Mile	3
WADOE	VCP	Voluntary Cleanup Program	0.5 Mile	12
WADOE	WA SWF/LF	Solid Waste Facilities/Landfill Sites	0.5 Mile	1
WADOE	PTAP	Petroleum Technical Assistance Program	0.5 Mile	1
WADOE	ICR	Independent Cleanup Reports	0.5 Mile	14
WADOE	CSCSL	Confirmed and Suspected Contaminated Sites List	1.0 Mile	62
WADOE	VCL	Voluntary Cleanup List	0.5 Mile	12
WADOE	HSL	Hazardous Site List	1.0 Mile	13
WADOE	CERCLIS	Confirmed and Suspected Contaminated Sites List	0.5 Mile	62
WADOE	CERCLIS NFA	Confirmed and Suspected Contaminated Sites List – No Further Action	0.5 Mile	9
WADOE	LUST	Leaking Underground Storage Tank Sites	0.5 Mile	11
WADOE	UST	Regulated Underground Storage Tanks	0.25 Mile	10
WADOE	MW	Resource Protection and Water Wells	0.25 Mile	62
WADOE	N/A	What’s in My Neighborhood	0.5 Mile	29

WADOE – Washington State Department of Ecology
 US EPA – United States Environmental Protection Agency



Figure 18 – EDR Radius Map for Sites within 1 Mile

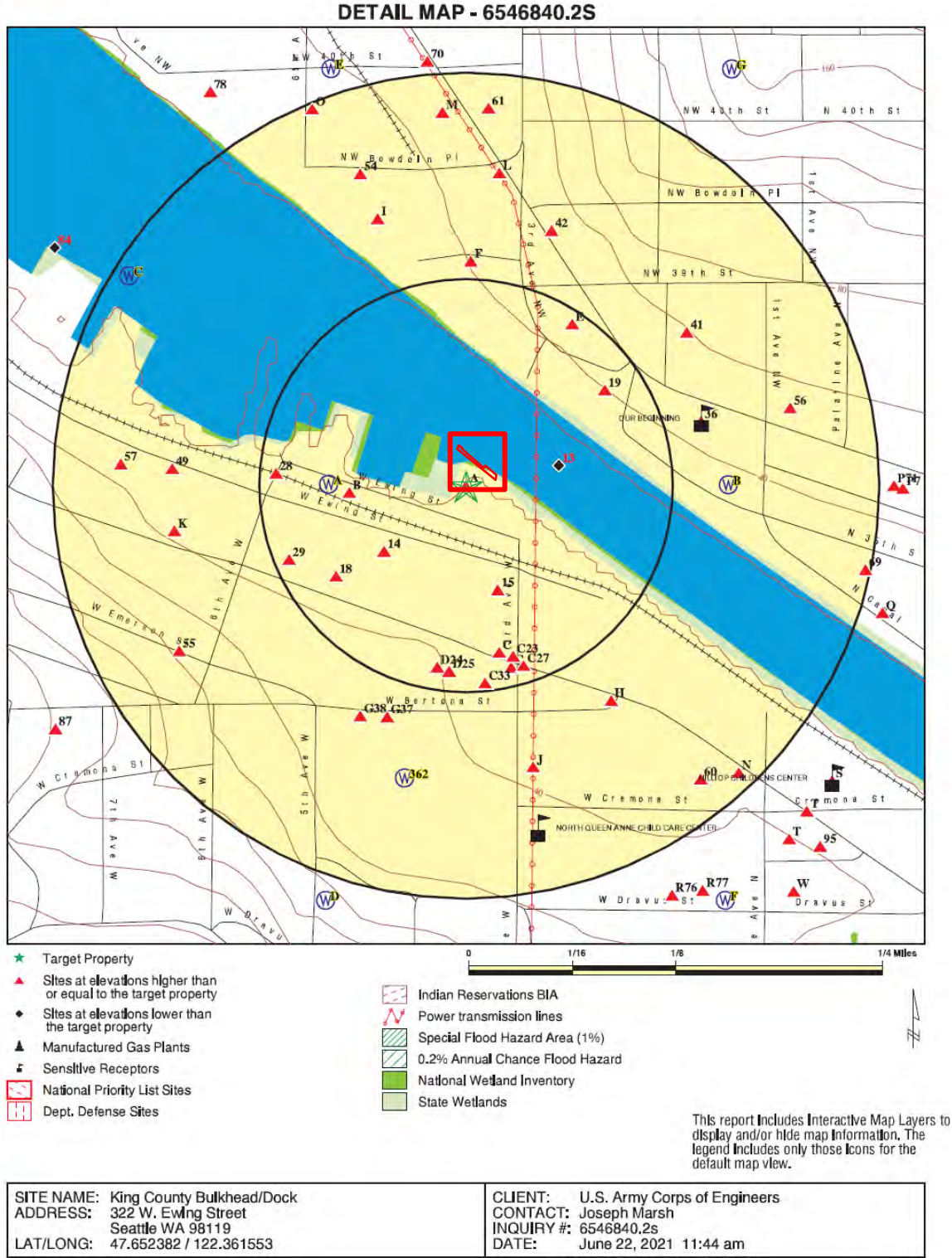
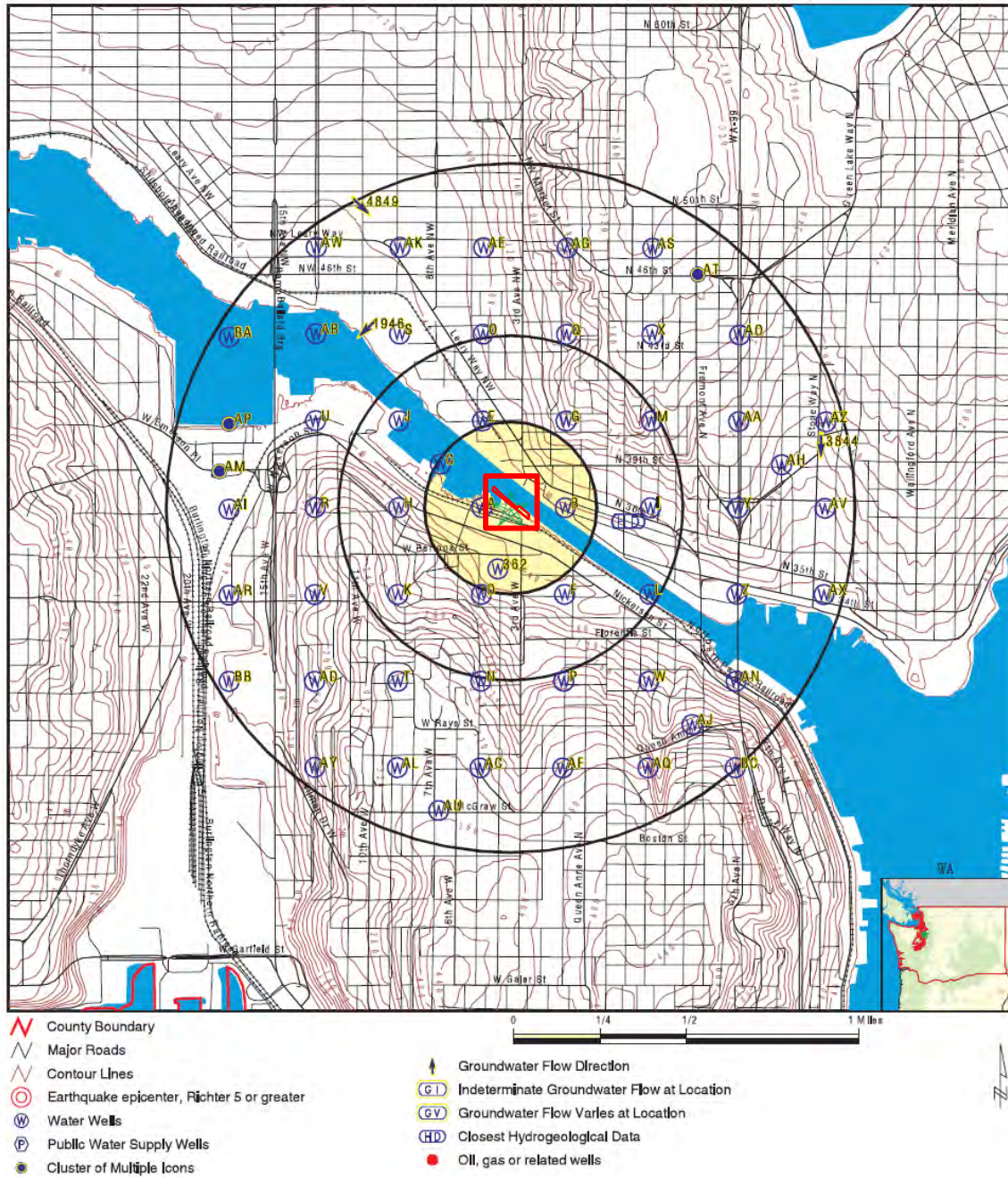

Figure 19 – EDR Radius Map for Sites within 1/4 Mile

PHYSICAL SETTING SOURCE MAP - 6546840.2s



SITE NAME: King County Bulkhead/Dock ADDRESS: 322 W. Ewing Street Seattle WA 98119 LAT/LONG: 47.652382 / 122.361553	CLIENT: U.S. Army Corps of Engineers CONTACT: Joseph Marsh INQUIRY #: 6546840.2s DATE: June 22, 2021 11:45 am
--	--

Copyright © 2021 EDR, Inc. © 2015 TomTom Ltd. 2015.

Figure 20 – EDR Water Well Radius Map for Sites within 0.25 Mile

4.2 EDR Report Summary

4.2.1 Federal Lists

- A review of the Resource Conservation and Recovery Act (RCRA) small quantity generators list, dated 03/22/2021, revealed that there are 2 RCRA small quantity generators sites within approximately 0.25 miles of the target property. A review of the RCRA very small quantity generators list, dated 03/22/2021, revealed that there are 2 RCRA very small quantity generators sites within approximately 0.25 miles of the target property.
- A review of the Superfund Enterprise Management System Archive list (formerly known as the CERCLIS-NFRAP), which tracks sites that have no further interest under the Federal Superfund Program based on available information, dated 04/27/2021, revealed that there is 1 site within approximately 0.5 miles of the target property.

4.2.2 State and Tribal Lists

- A review of the WA Underground Storage Tank list, dated 02/09/2021, revealed that there are 10 sites within approximately 0.25 miles of the target property.
- A review of the WA Solid Waste Facilities/Landfill Sites list revealed that there is 1 site within approximately 0.5 miles of the target property.
- A review of the WA Leaking Underground Storage Tank Incident Reports revealed that there are 11 sites within approximately 0.5 miles of the target property.
- A review of the WA Institutional Control list, dated 01/12/2021, revealed that there are 3 sites within approximately 0.5 miles of the target property.
- A review of the WA Voluntary Cleanup Program list, dated 01/12/2021, revealed that there are 12 sites within approximately 0.5 miles of the target property.
- A review of the WA Independent Cleanup Reports list, dated 12/01/2002, revealed that there are 14 sites within approximately 0.5 miles of the target property.
- A review of the WA Petroleum Technical Assistance Program list, dated 02/09/2021, revealed that there is 1 site within approximately 0.5 miles of the target property.
- A review of the WA Hazardous Sites List, dated 02/24/2021, revealed that there are 13 sites within approximately 1 mile of the target property.
- A review of the WA Confirmed and Suspected Contaminated Sites List, dated 01/12/2021, revealed that there are 62 sites within approximately 1 mile of the target property.

4.2.3 Local Lists

- A review of the WA ALLSITES list (facilities and sites of interest to the Department of Ecology), dated 02/03/2021, revealed that there are 86 sites within approximately 0.5 miles of the target property.
- A review of the WA Confirmed and Suspected Contaminated Sites list that have received a No Further Action (NFA) determination, dated 01/12/2021, revealed that there are 9 sites within approximately 0.5 miles of the target property.

4.2.4 Other Ascertainable Records

- A review of the RCRA Non-Generators / No Longer Regulated list, dated 03/22/2021, revealed that there are 17 sites within approximately 0.25 miles of the target property.
- A review of the WA Drycleaners list (A listing of registered drycleaners who registered with the Department of Ecology (using the SIC code of 7215 and 7216) as hazardous waste generators), dated 01/12/2021, revealed that there is 1 site within approximately 0.25 miles of the target property.
- A review of the WA Inactive Drycleaners list, dated 01/12/2021, revealed that there is 1 site within approximately 0.25 miles of the target property.
- A review of the WA hazardous waste manifest information list, dated 12/31/2019, revealed that there are 13 sites within approximately 0.25 miles of the target property.

4.2.5 EDR Exclusive Records

- A review of the EDR Hist Auto list (a list of potential gas station/filling station/service station sites that were available to EDR researchers) revealed that there are 6 sites within approximately 0.125 miles of the target property.
- A review of the EDR Hist Cleaner list (a list of potential dry cleaner sites that were available to EDR researchers) revealed that there are 3 sites within approximately 0.125 miles of the target property.

4.2.6 Resource Protection and Water Wells

- A review of the WA DOE Well Construction and Licensing Search Tools, for wells with measurable static water level, revealed that there are 62 non-decommissioned Resource Protection Wells¹ and 0 groundwater wells within a radius of 0.25 mile from the Property.

4.3 Findings from the Database Search

The Property identified in Figure 19, and additional properties within 0.25 miles of the Property, are listed below in Table 3. All listed sites below can be identified on the map with a letter and or number combination.

4.3.1 The Property (King County Bulkhead Lease NO. DACW671230010000)

The environmental record search provided by EDR lists three recorded releases at the Property. The SPILLS database provided a record of a Petroleum – Hydraulic Oil spill in the surface water in 2000 – no reported quantity or remedial action listed. In 2009 there is a record of a Petroleum – Hydraulic Oil spill in the surface water with a reported quantity of zero gallons and no remedial

¹ Per Chapter 173-160-410 (13) WAC (Washington Administrative Code) it defines a resource protection well as “a cased boring intended or used to collect subsurface information or to determine the existence or migration of pollutants within an underground formation. Resource protection wells include monitoring wells, observation wells, piezometers, spill response wells, remediation wells, environmental investigation wells, vapor extraction wells, ground source heat pump boring, grounding wells, and instrumentation wells.”

actions. The ERNS database provided a record of an incident in 2005. Three gallons of Petroleum – Diesel Fuel was released from a “research” vessel due to an unknown fuel leak. Remedial action took place: booms and absorbents applied. The material was documented as contained.

The adjacent property, King County Department of Natural Resources Environmental Lab, has had a recorded spill of two quarts of bilge water in 2006. The facility, listed as a RCRA large quantity generator of hazardous waste (WAD981763527) producing acid/base neutralization of aqueous, ignitable, corrosive waste with heavy metals and semivolatiles organic compounds. There are no indications that the Property has been impacted by the bilge water spill in 2006.

4.3.2 Properties Evaluated for Potential Environmental Risks

Table 3. Properties Evaluated for Potential Environmental Risks

Detail Map ID*	Company / Property	Address	Distance Category (miles)	Direction	Elevation in Regard to the Property	Potential Risk to the Property	Database	Comment
Star	Property	322 W Ewing Seattle, WA 98119	N/A	N/A	Equal	N/A	ERNS, SPILLS	Three records of petroleum product spills at the Property. These have been remedied and documented as contained/cleaned.
A	King County Department of Natural Resources Environmental Lab	322 W Ewing Seattle, WA 98119	<1/8	N/A	Equal	Low	ECHO, FINDS, ERNS, WA SPILLS, RCRA-LQR, WA ALLSITES, WA MANIFEST	King County Department of Natural Resources Environmental Lab borders the Property. Recorded spill of two quarts of bilge water in 2006. The facility also is a large quantity generator of hazardous waste under RCRA producing acid/base neutralization of aqueous, ignitable, corrosive waste with heavy metals and semivolatile organic compounds. There are no indications that the Property has been impacted by the bilge water spill in 2006. No indication of a current risk to the Property from this site or Recognized Environmental Conditions (RECs), however, there is a potential environmental risk present due to the site use and proximity to the Property.
C21 - C22	Texaco Stations	306 W Nickerson St. Seattle, WA 98119	<1/8	SSE	Higher	None	EDR Hist Auto	Past gasoline station, however, no identified release has been recognized in connection to the use of this property as a historical auto site. Now the site is Seattle Pacific University Motor pool and the Seattle Pacific University Proposed Emerson Hall site.
E32	Northend Rentals / Lucca	3623 Leary Way NW	<1/8	NNE	Higher	None	WA LUST, WA UST,	No known releases recorded for this property. Became Lucca Statuary, which Closed in 2010.

Detail Map ID*	Company / Property	Address	Distance Category (miles)	Direction	Elevation in Regard to the Property	Potential Risk to the Property	Database	Comment
	Statuary	Seattle, WA 98107					WA ICR	Property has been listed as a WA Confirmed and Suspected Contaminated Sites List site for arsenic, benzene, petroleum-gasoline, and petroleum-other contamination related to LUST from Northend Rentals usage. The property also generates hazardous waste under RCRA producing corrosive liquids. Underground storage tank was removed and had a volume of 1,000 gallons. Due to the distance and the tank size, it is unlikely to have affected the Property. Excavation extent was approximately 12 feet by 18 feet with varying depths between 10 and 17 feet. Excavation and disposal of 120 cubic yards of PCS occurred.
18	Northwest Millwork Inc / Seattle Pacific University Warehouse	360 W Nickerson St Seattle, WA 98119	<1/8	SW	Higher	None	RCRA-SQG, WA CSCSL, WA ALLSITES, FINDS, ECHO	Release of heating oil from underground storage tank (UST) located inside an industrial warehouse building, covered by 6-inches of concrete. Heating oil has been pumped out from the UST and use of the UST discontinued. Kane Environmental Inc. sampling and analysis indicated the release of heating oil only extended approximately 10 feet beyond the footprint of the UST, within the building footprint. There is no floating product on the groundwater, and no threat to human health or the environment due to the release.
29	King Fiberglass - Clark Schwebel Distribution Corp.	366 W Nickerson St Seattle, WA 98119	<1/8	WSW	Higher	None	WA LUST, WA UST, WA ALLSITES, WA CSCSL NFA, RCRA NonGen /	Closure of LUST contaminating soil (Benzene, Petroleum-Diesel, Petroleum-Gasoline, and Petroleum-Other). All contaminants below cleanup level. WSDOE changed site status to No Further Action in 2013.

Detail Map ID*	Company / Property	Address	Distance Category (miles)	Direction	Elevation in Regard to the Property	Potential Risk to the Property	Database	Comment
							NLR, FINDS, ECHO	
55	Seattle City DOT Ship Canal Trail	6th Ave W & Emerson St Viaduct Seattle, WA 98119	1/8 - 1/4	WSW	Higher	None	WA CSCSL, WA ALLSITES	<p>Site Discovery/Release Report Received in 2004 for Metals Priority Pollutants, Petroleum Products-Unspecified, Polycyclic Aromatic Hydrocarbons. All confirmed above cleanup level for soil and groundwater. Site awaiting cleanup.</p> <p>Due to length of the Ship Canal Trail and the distance of the release to the Property, there is unlikely to have affected the Property.</p>
J47	Clean M Rite, Olsen-Hirji Property, Stells Burgers	3310 3rd Ave W Seattle, WA 98119	1/8 - 1/4	SSE	Higher	None	WA VCP	<p>Release of halogenated organics confirmed above cleanup levels in soil and groundwater. Those impacts to the soil and groundwater were confirmed because of releases of the dry-cleaning solvent and associated chemicals from the former dry-cleaning facility.</p> <p>SPU is voluntarily overseeing the cleanup. Site cleanup in process. Following completion of the remedial investigation and feasibility study in 2014, remedial activities were initiated in 2015. There do not appear to be any potential environmental impacts associated with the parcels comprising the Ross Parking Lot (the land surrounding the parcel containing the duplex is known as the Ross Parking Lot associated with the Seattle Pacific University (SPU) campus), other than impacts to groundwater migrating from the Property onto</p>

Detail Map ID*	Company / Property	Address	Distance Category (miles)	Direction	Elevation in Regard to the Property	Potential Risk to the Property	Database	Comment
								<p>and beneath the adjacent parcels.</p> <p>Shallow and deep aquifer groundwater generally migrates in a northeasterly direction (not north-northwest towards the Property). The lateral and vertical extent of the dissolved-phase plume is well characterized and remains stable relative to previous sampling data. The extent of the dissolved-phase plume in the shallow aquifer is highly stable and appears to be at a steady state. The extent of the dissolved-phase plume in the deep aquifer is relatively stable within the Ross Parking Lot</p> <p>Due to the direction, extent, and distances of the release to the Property there is a negligible to no impact on the Property.</p>
F34	Lakeside Industries	309 NW 39th Street, Seattle WA 98107	1/8 - 1/4	N	Higher	None	<p>WA CSCSL, WA LUST, WA UST, WA ICR, WA ALLSITES, WA MANIFEST, WA NPDES, WA SWF/LF, WA ASBESTOS</p>	<p>Interim cleanup is complete for LUST releases into soil. However, migration of contamination is unknown due to the lack of environmental reports regarding groundwater data. Majority of contaminated soils have been removed. In addition, the results of sediment sampling from 2003 indicates that past activities either from this site or nearby has impacted sediments near to the site indicating that a release on the Property to surface waters could have occurred in the past.</p> <p>Listed as a WA Confirmed and Suspected Contaminated Sites List and LUSTL site. Records reference the start of cleanup for, petroleum products within soil and groundwater on site related to the LUSTs. Records indicate that cleanup has started and that three LUSTs and associated contaminated</p>

Detail Map ID*	Company / Property	Address	Distance Category (miles)	Direction	Elevation in Regard to the Property	Potential Risk to the Property	Database	Comment
								soils were removed, however, not all soils were removed due to the potential of undermining and damage to structure and building on the property. The size of the tanks were between 2,001 to 4,999 gallons; 5,000 to 9,999 gallons; and 10,000 to 19,999 gallons each. Tank removal occurred in 1998. Due to the type and distance of the release to the Property it is unlikely to have impacted the Property.
O64	Western Towboat Company	3956 6th NW Seattle, WA 98107	1/8 - 1/4	NNW	Higher	None	WA ALLSITES, WA CSCSL, RCRA NonGen / NLR	Listed as a WA Confirmed and Suspected Contaminated Sites List NFA site as a volunteer cleanup program site with a no further action date of 19 November 1999. The interim cleanup report was received on 1 November 1999 noting contamination in the soil from metals and petroleum products.
O68	Brooks Rand LLC (STREAM CORP)	3958 6th Ave NW Seattle, WA 98107	1/8 - 1/4	NNW	Higher	None	WA CSCSL, WA ALLSITES, WA SPILLS, RCRA NonGen / NLR, ECHO, FINDS, WA MANIFEST	Release of non-halogenated organics and petroleum products occurred above cleanup levels. UST and soil removal occurred in 2012 and 2013; however, specifics regarding sizes of tanks are unknown. Due to the distance of the site, the likelihood of this release affecting the Property is unlikely.
I43 - 45	Flohr Metal Fabricators Inc / Kvichak Marine	3920 6th Ave NW Seattle, WA 98107	1/8 - 1/4	NNW	Higher	None	WA VCP, WA ICR, WA CSCSL, WA INST CONTROL,	Listed as a WA Confirmed and Suspected Contaminated Sites List site for halogenated organics in soil and groundwater, and for metals and petroleum products-unspecified in

Detail Map ID*	Company / Property	Address	Distance Category (miles)	Direction	Elevation in Regard to the Property	Potential Risk to the Property	Database	Comment
							WA ALLSITES, RCRA NonGen / NLR, ECHO, FINDS	soil. The Periodic Review of Flohr Metals Fabricators indicates that the groundwater gradient on the property is to the southwest – toward LWSC. Institutional controls have been placed on the property and include maintenance requirements, property use restrictions, impermeable surfacing, and restricted groundwater usage. An interim cleanup report has been finalized for the property on 31 May 2000 and the 2017 periodic review of the site indicates that the release from this site does not impact the Property as the plume is approximate 950 feet to the northwest of the Property.
60	Seattle Pacific Univ W Cremona	14 18 22 30 W Cremora St Seattle, WA 98119	1/8 - 1/4	SE	Higher	None	WA CSCSL, WA ALLSITES	Release of petroleum products in soil occurred above cleanup levels. Non-UST and soil cleanup started. Due to the type and distance of the release to the Property it is unlikely to have impacted the Property.

Notes:

*Detail Map is identified as Figure 19 of this ECP.

4.4 Summary of Findings

The findings from the environmental records search are that there are sites within 0.5 miles of the Property that are confirmed and suspected to be contaminated sites. However, due to the type of releases and the distances of the releases of these sites there is a negligible impact on the Property (leased land).

The exception of all the sites is King County Department of Natural Resources Environmental Lab, which is directly adjacent to the Property. The lab is a large quantity generator of hazardous waste under RCRA producing acid/base neutralization of aqueous, ignitable, corrosive waste with heavy metals and semivolatile organic compounds. In 2006 there was a recorded spill of two quarts of bilge water, though there are no indications that the Property has been impacted by the bilge water spill in 2006. Currently, there are no indication of risk to the Property from this adjacent site or RECs, however, there is a potential future environmental risk due to the site use and proximity to the Property.

5. SITE VISIT

The environmental professional from the USACE conducted a visual reconnaissance of the site and structure on 29 December 2021 (Appendix A). Photos taken during the site visit can be reviewed in the site visit report in Appendix A. Property, photos provide a general idea of the condition of the Property. The site visit provided the means to collect data regarding the physical condition, identify hazardous waste releases, and other site conditions that could affect the environmental conditions of the property. The visit included a walk around the assumed perimeter and in accessible structure known as the King County Bulkhead. Structurally the bulkhead or retaining wall of the Property is in good condition with the surface of the water of the LWSC being approximately 5-6 feet below the top of the bulkhead. The asphalt cement that covers much of the site is in good condition as no cracking was apparent. No other significant information regarding the environmental conditions of the property was obtained during the site visit.

6. INTERVIEWS

Interviews with Ali Wandy (KC Operating Engineer), Francis Sweeney (KC Lab Supervisor), Diane McElhany (KC Lab Manager), and Claire Christian (KC Property Asset Management Program Manager) were conducted remotely. No identifiable issues were noted during the interview. For the complete interview see Appendix C.

7. SIGNIFICANT DATA GAPS

Significant data gaps were not identified during this assessment.

8. SUMMARY OF FINDINGS AND CONCLUSIONS

USACE has performed an ECP in conformance with the Scope and Limitations of ASTM Practice E1527-13 for LWSC King County Bulkhead 322 W. Ewing Street, Seattle, WA 98119. The findings of this ECP indicate that no RECs were identified in connection with the Property.

- Releases of de minimis quantities of petroleum products and bilge water have occurred in adjacent waters to the Property. These releases are not considered to be recognized environmental conditions because of the limited quantities of the releases and because no further cleanup or monitoring is required. The known releases include:
 - Three releases of petroleum from motorized vessels into surface water. The cause of the releases is either unknown or from a “research” vessel due to an unknown fuel leak. Two of these releases were of hydraulic oil and recorded no, or zero, quantity of release and no remedial action was listed. The third recorded release consisted of three gallons of Petroleum – Diesel Fuel and remedial action took place, and the material was documented as contained.
 - The adjacent upland property, King County Department of Natural Resources Environmental Lab, recorded a spill of two quarts of bilge water in 2006. There are no indications that the Property has been impacted by the bilge water spill in 2006.

9. RECOMMENDATIONS

Given the findings of this ECP the following recommendation is given:

- Evaluation at the next renewal of this lease, to determine whether the findings of this ECP Report still hold, or if an update or addendum needs to be made to account for any new developments or information coming to light.

This ECP identified no further recommendations.

10. REFERENCES

ASTM. 2013. Standard Practice for Environmental Site Assessments: Phase I Environmental Site Assessment Process

ASTM (2014). D6008-96 - Standard Practice for Conducting Environmental Baseline Surveys. 21 August 2014 (Reapproved).

APPENDIX A – SITE VISIT REPORT



Figure 1 – King County bulkhead lease area (looking NW – taken 6-AUG-2021).



Figure 2 – King County bulkhead lease area. The SPU Dock (not subject to this lease) is shown in the foreground – the bulkhead lease area is in front of and to the left of the SPU dock in this photo (photo looking NW – taken 6-AUG-2021)



Figure 3 – King County bulkhead lease area (looking NW – taken 29-DEC-2021)



Figure 4 – King County bulkhead lease area (looking N – taken 29-DEC-2021)



Figure 5 – King County bulkhead lease area (looking SE – taken 29-DEC-2021)

APPENDIX B – ENVIRONMENTAL RECORDS SEARCH

King County Bulkhead/Dock

322 W. Ewing Street
Seattle, WA 98119

Inquiry Number: 6546840.2s
June 22, 2021

EDR Summary Radius Map Report



6 Armstrong Road, 4th floor
Shelton, CT 06484
Toll Free: 800.352.0050
www.edrnet.com

TABLE OF CONTENTS

<u>SECTION</u>	<u>PAGE</u>
Executive Summary	ES1
Overview Map	2
Detail Map	3
Map Findings Summary	4
Map Findings	8
Orphan Summary	2726
Government Records Searched/Data Currency Tracking	GR-1
 <u>GEOCHECK ADDENDUM</u>	
Physical Setting Source Addendum	A-1
Physical Setting Source Summary	A-2
Physical Setting Source Map	A-101
Physical Setting Source Map Findings	A-102
Physical Setting Source Records Searched	PSGR-1

Thank you for your business.
 Please contact EDR at 1-800-352-0050
 with any questions or comments.

Disclaimer - Copyright and Trademark Notice

This Report contains certain information obtained from a variety of public and other sources reasonably available to Environmental Data Resources, Inc. It cannot be concluded from this Report that coverage information for the target and surrounding properties does not exist from other sources. **NO WARRANTY EXPRESSED OR IMPLIED, IS MADE WHATSOEVER IN CONNECTION WITH THIS REPORT. ENVIRONMENTAL DATA RESOURCES, INC. SPECIFICALLY DISCLAIMS THE MAKING OF ANY SUCH WARRANTIES, INCLUDING WITHOUT LIMITATION, MERCHANTABILITY OR FITNESS FOR A PARTICULAR USE OR PURPOSE. ALL RISK IS ASSUMED BY THE USER. IN NO EVENT SHALL ENVIRONMENTAL DATA RESOURCES, INC. BE LIABLE TO ANYONE, WHETHER ARISING OUT OF ERRORS OR OMISSIONS, NEGLIGENCE, ACCIDENT OR ANY OTHER CAUSE, FOR ANY LOSS OF DAMAGE, INCLUDING, WITHOUT LIMITATION, SPECIAL, INCIDENTAL, CONSEQUENTIAL, OR EXEMPLARY DAMAGES. ANY LIABILITY ON THE PART OF ENVIRONMENTAL DATA RESOURCES, INC. IS STRICTLY LIMITED TO A REFUND OF THE AMOUNT PAID FOR THIS REPORT.** Purchaser accepts this Report "AS IS". Any analyses, estimates, ratings, environmental risk levels or risk codes provided in this Report are provided for illustrative purposes only, and are not intended to provide, nor should they be interpreted as providing any facts regarding, or prediction or forecast of, any environmental risk for any property. Only a Phase I Environmental Site Assessment performed by an environmental professional can provide information regarding the environmental risk for any property. Additionally, the information provided in this Report is not to be construed as legal advice.

Copyright 2020 by Environmental Data Resources, Inc. All rights reserved. Reproduction in any media or format, in whole or in part, of any report or map of Environmental Data Resources, Inc., or its affiliates, is prohibited without prior written permission.

EDR and its logos (including Sanborn and Sanborn Map) are trademarks of Environmental Data Resources, Inc. or its affiliates. All other trademarks used herein are the property of their respective owners.

EXECUTIVE SUMMARY

A search of available environmental records was conducted by Environmental Data Resources, Inc (EDR). The report was designed to assist parties seeking to meet the search requirements of EPA's Standards and Practices for All Appropriate Inquiries (40 CFR Part 312), the ASTM Standard Practice for Environmental Site Assessments (E 1527-13), the ASTM Standard Practice for Environmental Site Assessments for Forestland or Rural Property (E 2247-16), the ASTM Standard Practice for Limited Environmental Due Diligence: Transaction Screen Process (E 1528-14) or custom requirements developed for the evaluation of environmental risk associated with a parcel of real estate.

TARGET PROPERTY INFORMATION

ADDRESS

322 W. EWING STREET
SEATTLE, WA 98119

COORDINATES

Latitude (North): 47.6523820 - 47° 39' 8.57"
Longitude (West): 122.3615530 - 122° 21' 41.59"
Universal Transverse Mercator: Zone 10
UTM X (Meters): 547945.8
UTM Y (Meters): 5277644.0
Elevation: 21 ft. above sea level

USGS TOPOGRAPHIC MAP ASSOCIATED WITH TARGET PROPERTY

Target Property: TP
Source: U.S. Geological Survey

Target Property: NW
Source: U.S. Geological Survey

AERIAL PHOTOGRAPHY IN THIS REPORT

Portions of Photo from: 20150807
Source: USDA

MAPPED SITES SUMMARY

Target Property Address:
322 W. EWING STREET
SEATTLE, WA 98119

Click on Map ID to see full detail.

MAP ID	SITE NAME	ADDRESS	DATABASE ACRONYMS	RELATIVE ELEVATION	DIST (ft. & mi.) DIRECTION
A1	KING CNTY DEPT OF NA	322 W EWING	FINDS		TP
A2	KING CNTY DEPT OF NA	322 W EWING	RCRA-LQG, WA ALLSITES, WA SPILLS, WA MANIFEST		TP
A3		322 W. EWING ST	WA SPILLS		TP
A4	KING COUNTY	322 W EWING ST	WA SPILLS		TP
A5		322 W. EWING ST	ERNS		TP
A6		322 W EWING STREET	WA SPILLS		TP
A7	KING CO DNR	322 W. EWING ST, AT	WA SPILLS		TP
A8		322 WEST EWING ST	ERNS		TP
A9		322 WEST EWING STREE	ERNS		TP
A10	KING COUNTY DNR ENVI	322 W EWING ST	FINDS		TP
A11	KING COUNTY DNR ENVI	322 W EWING ST	ECHO		TP
A12	UNKNOWN	322 W EWING ST, "HO	WA SPILLS		TP
13	3RD AVENUE WEST WATE		WA ALLSITES	Lower	303, 0.057, ENE
14	PACIFIC DIESEL CORPO	347 W EWING	WA UST, WA ALLSITES	Higher	336, 0.064, SW
15	SEATTLE PACIFIC UNIV	3469 3RD AVE W	WA ALLSITES, RCRA NonGen / NLR, WA MANIFEST	Higher	349, 0.066, SSE
B16	SEATTLE CITY SDOT SH	600 W EWING ST	RCRA NonGen / NLR	Higher	373, 0.071, West
B17	SEATTLE CITY SDOT SH	600 W EWING ST	WA ALLSITES, WA SPILLS, WA MANIFEST	Higher	373, 0.071, West
18	FORMER NORTHWEST MIL	360 W NICKERSON ST	RCRA-SQG, WA CSCSL, WA ALLSITES, FINDS, ECHO	Higher	506, 0.096, SW
19	PRAXAIR DISTRIBUTION	215 NW 36TH ST	WA ALLSITES, FINDS	Higher	538, 0.102, NE
C20	WHIRL O-MAT	323 W NICKERSON	EDR Hist Cleaner	Higher	544, 0.103, South
C21	TEXACO STATIONS	306 W NICKERSON ST	EDR Hist Auto	Higher	546, 0.103, SSE
C22	SEATTLE PACIFIC UNIV	306 W NICKERSON ST	WA LUST, WA UST, WA ALLSITES, WA CSCSL NFA, RCRA...	Higher	546, 0.103, SSE
C23	PEERLESS SERVICE STA	302 W NICKERSON ST	EDR Hist Auto	Higher	566, 0.107, SSE
D24	SANDO CLEANING CENTE	323 W NICKERSON ST	EDR Hist Cleaner	Higher	588, 0.111, South
D25	FRAN S CLEANERS	319 W NICKERSON ST	EDR Hist Cleaner	Higher	596, 0.113, South
C26	PAUL S TEXACO SERVIC	3407 3RD AVE W	EDR Hist Auto	Higher	599, 0.113, SSE
C27	SEATTLE PACIFIC UNIV	3412 3RD AVE W	WA ALLSITES	Higher	604, 0.114, SSE
28	UNICORD TIRE CO	3600 6TH AVE NE	EDR Hist Auto	Higher	608, 0.115, West
29	MARIE KING KING FIBE	366 W NICKERSON ST	WA LUST, WA UST, WA ALLSITES, WA CSCSL NFA, RCRA...	Higher	613, 0.116, WSW
C30	ABSTON L M	309 W NICKERSON ST	EDR Hist Auto	Higher	613, 0.116, SSE
E31	LUCCA STATUARY LEARY	3623 LEARY WAY NW	WA CSCSL, WA ALLSITES, RCRA NonGen / NLR, FINDS,...	Higher	618, 0.117, NNE
E32	NORTHEND RENTALS	3623 LEARY WAY NW	WA LUST, WA UST, WA ICR	Higher	618, 0.117, NNE
C33	JOHNSON WM F	311 W NICKERSON ST	EDR Hist Auto	Higher	634, 0.120, South
F34	LAKESIDE INDUSTRIES	309 NW 39TH	WA CSCSL, WA LUST, WA UST, WA ICR, WA ALLSITES, WA..	Higher	717, 0.136, North
F35	LAKESIDE INDUSTRIES	309 NW 39TH STREET	WA SWF/LF, WA ASBESTOS	Higher	717, 0.136, North
36	LUI2 SEATTLE FREMONT	123 NW 36TH ST	WA ALLSITES, RCRA NonGen / NLR, WA MANIFEST	Higher	779, 0.148, ENE
G37	STUDENT UNION BUILDI	315 W. BERTONA ST.	WA ICR, WA ASBESTOS	Higher	781, 0.148, SSW
G38	SEATTLE PACIFIC UNIV	339 W BERTONA	RCRA-VSQG, WA ALLSITES, WA MANIFEST	Higher	810, 0.153, SSW
H39	SEATTLE PACIFIC UNIV	25 W NICKERSON ST	RCRA-VSQG, WA ASBESTOS, WA MANIFEST	Higher	829, 0.157, SE

MAPPED SITES SUMMARY

Target Property Address:
322 W. EWING STREET
SEATTLE, WA 98119

Click on Map ID to see full detail.

MAP ID	SITE NAME	ADDRESS	DATABASE ACRONYMS	RELATIVE ELEVATION	DIST (ft. & mi.) DIRECTION
H40	STEARNS MANUFACTURIN	25 W NICKERSON	WA CSCSL, WA ALLSITES, WA MANIFEST	Higher	829, 0.157, SE
41	PACIFIC PRINTING NWE	3614 2ND AVE NW	WA ALLSITES, RCRA NonGen / NLR, FINDS, ECHO	Higher	859, 0.163, NE
42	VENTILATION POWER CL	3914 LEARY WAY NW	WA ALLSITES, RCRA NonGen / NLR, FINDS, ECHO, WA...	Higher	859, 0.163, NNE
I43	FLOHR METAL FABRICAT	3920 6TH AVE NW / 46	WA VCP	Higher	898, 0.170, NNW
I44	FLOHR METAL FABRICAT	3920 6TH AVE. NW	WA ICR	Higher	898, 0.170, NNW
I45	FLOHR METAL FABRICAT	3920 6TH AVE NW	WA CSCSL, WA INST CONTROL, WA ALLSITES, RCRA...	Higher	898, 0.170, NNW
J46	FORMER CLEAN-M-RITE	3310 3RD AVE W	RCRA-SQG	Higher	924, 0.175, SSE
J47	CLEAN M RITE	3310 3RD AVE W	WA VCP	Higher	924, 0.175, SSE
J48	CLEAN M RITE	3310 3RD AVE W	WA HSL, WA CSCSL, WA ALLSITES, WA SPILLS, FINDS,...	Higher	924, 0.175, SSE
49	TREATMENT PLANT FOSS	603 W EWING	WA ALLSITES, RCRA NonGen / NLR, FINDS, ECHO	Higher	940, 0.178, West
K50	TRINITY ERD LABORATO	600 W NICKERSON ST	WA ALLSITES, WA MANIFEST	Higher	942, 0.178, West
K51	TRINITY ERD LABORATO	600 W NICKERSON ST	RCRA NonGen / NLR, FINDS, ECHO	Higher	942, 0.178, West
L52	TEKNOTHERM REFRIGERA	3941 LEARY WAY	WA ALLSITES, WA MANIFEST	Higher	1005, 0.190, North
L53	TEKNOTHERM REFRIGERA	3941 LEARY WAY	RCRA NonGen / NLR	Higher	1005, 0.190, North
54	KVICHAK MARINE	469 NW BOWDOIN PL	WA ALLSITES, WA SPILLS	Higher	1052, 0.199, NNW
55	SEATTLE CITY DOT SHI	6TH AVE W & EMERSON	WA CSCSL, WA ALLSITES	Higher	1058, 0.200, WSW
56	BRELONIX INC	106 N 36TH ST	WA ALLSITES, RCRA NonGen / NLR, FINDS, ECHO, WA...	Higher	1065, 0.202, ENE
57	SEALTH AERO MARINE C	641 W EWING	WA ALLSITES, RCRA NonGen / NLR, FINDS, ECHO	Higher	1105, 0.209, West
M58	CAR WASH ENTERPRISES	3977 LEARY WAY NW	RCRA NonGen / NLR, FINDS, ECHO	Higher	1195, 0.226, North
M59	CAR WASH ENTERPRISES	3977 LEARY WAY NW PO	WA UST, WA ALLSITES	Higher	1195, 0.226, North
60	SEATTLE PACIFIC UNIV	14 18 22 30 W CREMON	WA CSCSL, WA ALLSITES	Higher	1200, 0.227, SE
61	K'S DELI & GROCERY	3950 LEARY WAY NW	WA UST, WA ALLSITES	Higher	1208, 0.229, North
N62	NICKERSON MINI MART	3 W NICKERSON	WA ALLSITES	Higher	1265, 0.240, SE
N63	NICKERSON MINI MART	3 W NICKERSON ST	WA UST	Higher	1265, 0.240, SE
O64	WESTERN TOWBOAT COMP	3956 6TH AVE NW	WA ALLSITES, WA CSCSL NFA, RCRA NonGen / NLR	Higher	1295, 0.245, NNW
O65	VACANT COMMERCIAL LO	3956 6TH AVE. NW	WA ICR	Higher	1295, 0.245, NNW
O66	WESTERN TOWBOAT CO	3956 6TH AVE NW	WA VCP	Higher	1295, 0.245, NNW
O67	STREAM CORP	3958 6TH AVE NW	WA LUST, WA UST	Higher	1300, 0.246, NNW
O68	BROOKS RAND LLC	3958 6TH AVE NW	WA CSCSL, WA ALLSITES, WA SPILLS, RCRA NonGen /...	Higher	1300, 0.246, NNW
69	ACTION EQUIPMENT REN	127 N 35TH ST	WA UST, WA ALLSITES	Higher	1304, 0.247, ESE
70	ELMER A BERG	336 NW 40TH ST	WA UST, WA ALLSITES	Higher	1361, 0.258, North
P71	DIAMOND MACHINE WORK	213 N 36TH ST	WA ALLSITES, RCRA NonGen / NLR, FINDS, ECHO, WA...	Higher	1367, 0.259, East
Q72	UNI CHARM SEATTLE	144 N CANAL ST	WA VCP	Higher	1391, 0.263, ESE
Q73	TYRELL'S INC.	144 N. CANAL ST.	WA ICR	Higher	1391, 0.263, ESE
Q74	UNI CHARM SEATTLE	144 N CANAL ST	WA CSCSL, WA ALLSITES, RCRA NonGen / NLR, FINDS,...	Higher	1391, 0.263, ESE
P75	FREMONT SIPHON REPLA	215 N 36TH ST	WA ALLSITES	Higher	1396, 0.264, East
R76	SEATTLE PACIFIC UNIV	28 W DRAVUS ST	WA ALLSITES	Higher	1465, 0.277, SSE
R77	SEATTLE PACIFIC UNIV	18 W DRAVUS	WA ALLSITES, WA MANIFEST	Higher	1499, 0.284, SSE
78	WESTERN TOWBOAT	617 NW 40TH ST	WA ALLSITES, WA SPILLS, FINDS, ECHO, WA MANIFEST,...	Higher	1500, 0.284, NNW

MAPPED SITES SUMMARY

Target Property Address:
322 W. EWING STREET
SEATTLE, WA 98119

Click on Map ID to see full detail.

MAP ID	SITE NAME	ADDRESS	DATABASE ACRONYMS	RELATIVE ELEVATION	DIST (ft. & mi.) DIRECTION
S79	BIOTOPE INC	4 NICKERSON ST DOWNS	WA ALLSITES, RCRA NonGen / NLR	Higher	1502, 0.284, SE
S80	WA UW NICKERSON BLDG	4 NICKERSON ST	WA ALLSITES, RCRA NonGen / NLR, WA MANIFEST	Higher	1502, 0.284, SE
T81	ANN BUILDING	CREMONA & NICKERSON	WA VCP	Higher	1506, 0.285, SE
T82	CREMONA NICKERSON ST	CREMONA & NICKERSON	WA CSCSL, WA ALLSITES	Higher	1506, 0.285, SE
83	TYRRELLS INC	155 N 35TH ST	WA UST, WA ALLSITES	Higher	1512, 0.286, ESE
84	FOSS MARITIME SEATTL	660 W EWING ST	RCRA-LQG, WA CSCSL, WA LUST, WA UST, WA ICR, WA...	Lower	1518, 0.287, WNW
U85	SEATTLE PACIFIC UNIV	400-500 W DRAVUS ST	WA ALLSITES	Higher	1518, 0.287, South
U86	SEATTLE PACIFIC UNIV	2 W DRAVUS	RCRA-VSQQ, WA LUST, WA UST, WA ICR, WA CSCSL NFA...	Higher	1518, 0.287, South
87	TIME OIL/BILL'S TIRE	4910 NW LEARY WAY	WA ICR	Higher	1524, 0.289, WSW
T88	7-ELEVEN 14392	9 NICKERSON ST	WA VCP	Higher	1530, 0.290, SE
T89	SOUTHLAND #14392 (TW	9 NICKERSON	WA ICR, WA ALLSITES, WA CSCSL NFA	Higher	1530, 0.290, SE
T90	SOUTHLAND FACILITY 1	9 NICKERSON ST	WA LUST, WA UST, FINDS	Higher	1530, 0.290, SE
91	VERTICAL TRANSPORTAT	815 W EWING	WA ALLSITES, RCRA NonGen / NLR, FINDS, ECHO	Higher	1540, 0.292, West
V92	7-ELEVEN 26544	304 N 36TH ST	WA CSCSL, WA VCP, WA ALLSITES, WA SPILLS	Higher	1603, 0.304, East
V93	7-ELEVEN 2307-26544C	304 36TH ST N	WA LUST, WA UST	Higher	1603, 0.304, East
U94	SEATTLE PACIFIC UNIV	403 W DRAVUS	WA ALLSITES, WA MANIFEST	Higher	1608, 0.305, South
95	METAL CRAFT FABRICAT	15 NICKERSON ST	WA UST, WA ALLSITES	Higher	1615, 0.306, SE
96	WICK CONSTRUCTION CO	311 NW 41ST ST	WA ALLSITES, RCRA NonGen / NLR, FINDS, ECHO	Higher	1618, 0.306, North
W97	GULASSA AND CO INC	6 DRAVUS STREET	WA SPILLS, WA PTAP	Higher	1667, 0.316, SE
W98	GULASSA AND CO INC	6 DRAVUS ST	WA CSCSL, WA LUST, WA UST, WA ALLSITES	Higher	1667, 0.316, SE
99	INVIRECHEM INC	315 N 36TH ST	WA ALLSITES, WA SPILLS, RCRA NonGen / NLR, FINDS,...	Higher	1674, 0.317, East
100	EMERALD GALVANIZING	621 NW 41ST ST	WA ALLSITES, RCRA NonGen / NLR, FTTS, HIST FTTS,...	Higher	1771, 0.335, NNW
101	TRIDENT SEAFOODS FV	653 NW 41ST ST	WA ALLSITES, WA SPILLS, WA MANIFEST, WA NPDES	Higher	1854, 0.351, NNW
102	REDHOOK ALE BREWERY	3400 PHINNEY AVE N	WA ALLSITES	Higher	1882, 0.356, ESE
103	LIBERTY MAINTENANCE	400 N 34TH ST	WA ALLSITES, WA ASBESTOS, WA MANIFEST	Higher	1915, 0.363, ESE
X104	CHARLES R. WATTS CO.	4121 6TH AVE. NW	WA ICR	Higher	1979, 0.375, NNW
X105	HD SUPPLY CONSTRUCTI	4121 6TH AVENUE NW	WA CSCSL, WA UST, WA ALLSITES, FINDS, ECHO, WA...	Higher	1979, 0.375, NNW
X106	CHARLES R WATTS COMP	4121 6TH AVE NW	WA VCP	Higher	1979, 0.375, NNW
107	BABY DIAPER SERVICE	452 N 36TH ST	WA UST, WA ALLSITES	Higher	2081, 0.394, East
108	MITCHELL GREEN	815 W CREMONA ST	WA ALLSITES	Higher	2093, 0.396, SW
Y109	SIMPLEX TIME RECORDE	431 N 34TH ST	WA ALLSITES, RCRA NonGen / NLR, FINDS, ECHO	Higher	2111, 0.400, ESE
Y110	SEATTLE TENT AWNING	433 N 34TH ST	WA ALLSITES, RCRA NonGen / NLR, FINDS, ECHO	Higher	2119, 0.401, ESE
Y111	FISCHBACH & MOORE IN	435 N 34TH ST BLDG L	WA ALLSITES, RCRA NonGen / NLR, FINDS, ECHO	Higher	2127, 0.403, ESE
Z112	TRILLIUM CORP PARCEL	NW 42ND ST & 7TH AVE	WA INST CONTROL, WA ALLSITES, WA CSCSL NFA	Higher	2145, 0.406, NNW
AA113	ASKO PROCESSING	434 N 35TH ST	SEMS-ARCHIVE, RCRA-LQG, WA HSL, WA CSCSL, WA...	Higher	2176, 0.412, ESE
AA114	ASKO PROCESSING	434 N 35TH	WA VCP	Higher	2176, 0.412, ESE
Z115	SALMON BAY DEPOT	610 NW 42ND ST	WA VCP	Higher	2217, 0.420, NNW
Z116	SALMON BAY DEPOT (TW	610 NW 42ND ST.	WA ICR	Higher	2217, 0.420, NNW
Z117	SALMON BAY DEPOT	610 NW 42ND ST (LEAR	WA LUST, WA UST, WA ALLSITES, WA CSCSL NFA	Higher	2217, 0.420, NNW

MAPPED SITES SUMMARY

Target Property Address:
322 W. EWING STREET
SEATTLE, WA 98119

Click on Map ID to see full detail.

MAP ID	SITE NAME	ADDRESS	DATABASE ACRONYMS	RELATIVE ELEVATION	DIST (ft. & mi.) DIRECTION
118	TRUE COAT INC	457 N 34TH ST	WA UST, WA ALLSITES, RCRA NonGen / NLR, FINDS,...	Higher	2270, 0.430, ESE
AB119	MARINE FLUID SYSTEMS	801 NW 42ND ST	WA VCP	Higher	2282, 0.432, NNW
AB120	MARINE FLUID SYSTEMS	801 NW 42ND E SIDE S	RCRA-VSQQ, WA INST CONTROL, WA ALLSITES, WA CSCSL	Higher	2282, 0.432, NNW
AB121	MARINE SYSTEMS INC S	801 NW 42ND ST STE 2	WA ALLSITES, WA MANIFEST	Higher	2282, 0.432, NNW
AB122	MARINE FLUID SYSTEMS	801 NW 42ND ST.	WA ICR	Higher	2282, 0.432, NNW
123	HY SECURITY GATE OPE	4216 LEARY WAY NW	WA ALLSITES, RCRA NonGen / NLR, FINDS, ECHO	Higher	2285, 0.433, NNW
AC124	PRIVATE HOUSEHOLD AS	450 N 35TH ST	WA ALLSITES, WA MANIFEST	Higher	2310, 0.438, ESE
125	HERTZ LEARY WAY	4233 LEARY WAY NW	WA ALLSITES	Higher	2325, 0.440, NNW
126	DAYTON DRUM	DAYTON AVE AT N 36TH	WA ALLSITES, RCRA NonGen / NLR	Higher	2331, 0.441, East
AC127	ALEXANDER GOW FIRE E	456 N 35TH ST	WA ALLSITES, RCRA NonGen / NLR, FINDS, ECHO	Higher	2344, 0.444, ESE
128	AEGIS RODGERS PARK	2900 3RD AVE W	WA ALLSITES	Higher	2402, 0.455, South
129	K & N MEATS SEATTLE	2900 4TH AVE	WA ALLSITES, FINDS	Higher	2407, 0.456, South
AC130	ACU LINE CORP	462 N 35TH ST	WA ALLSITES, RCRA NonGen / NLR, WA MANIFEST	Higher	2422, 0.459, ESE
131	LECLERCQ MARINE CONS	1080 W EWING ST	WA ALLSITES, WA CSCSL NFA, WA SPILLS, WA MANIFEST	Higher	2480, 0.470, NW
132	SPEAKERLAB	735 N NORTHLAKE WAY	WA ALLSITES, RCRA NonGen / NLR, FINDS, ECHO	Higher	2481, 0.470, ESE
AD133	BIOCONJUGATE DEVELOP	454 N 34TH ST STE 10	WA ALLSITES	Higher	2490, 0.472, ESE
AD134	PHASERX INC	454 N 34TH ST	WA ALLSITES, RCRA NonGen / NLR, WA MANIFEST	Higher	2490, 0.472, ESE
AE135	DOUBLE Y INVESTMENT	4250 8TH AVE NW	WA ALLSITES, RCRA NonGen / NLR, FINDS, ECHO	Higher	2502, 0.474, NNW
AE136	NW BOLTS AND NUTS	4250 8TH AVE. NW	WA ICR	Higher	2502, 0.474, NNW
137	COX MEDIA GROUP SEAT	2807 3RD AVE	WA UST, WA ALLSITES, WA ASBESTOS, WA Financial...	Higher	2503, 0.474, South
138	NORTHWEST VIDEO CENT	1050 W NICKERSON ST	WA UST, WA ALLSITES	Higher	2514, 0.476, WNW
AF139	ICICLE SEAFOODS INC	4207 9TH AVE NW	WA CSCSL, WA ALLSITES, WA SPILLS, WA MANIFEST	Higher	2565, 0.486, NW
AF140	FERGUSON TERMINAL	4207 9TH AVE NW	WA VCP	Higher	2565, 0.486, NW
AF141	VESSEL ARCTIC TRANSP	4207 9TH AVE NW	WA ALLSITES	Higher	2565, 0.486, NW
142	ACME PLATING WORKS	601 N 35TH ST	SEMS-ARCHIVE, WA HSL, WA CSCSL, WA ALLSITES, RCRA.	Higher	2669, 0.505, ESE
143	PACIFIC MOLASSES CO	3200 11TH AVE SW	WA HSL, WA CSCSL, WA ALLSITES, FINDS	Higher	2790, 0.528, WSW
144	SALMON BAY STEEL BAL	4315 9TH AVE NW	WA HSL, WA CSCSL, WA LUST, WA UST, WA INST...	Higher	3104, 0.588, NNW
145	FREMONT COURT	719 N 35TH ST	WA CSCSL, WA ALLSITES, WA SPILLS	Higher	3197, 0.605, ESE
146	OLSON FUEL CO INC	4415 LEARY WAY NW	WA CSCSL, WA ALLSITES, RCRA NonGen / NLR, FINDS,...	Higher	3372, 0.639, NNW
147	BUTTERWORTH ARTHUR A	520 W RAYE ST	WA HSL, WA CSCSL, WA LUST, WA UST, WA ALLSITES	Higher	3427, 0.649, South
148	FREMONT BRIDGE MINI	319 NICKERSON ST	WA CSCSL, WA ALLSITES	Higher	3457, 0.655, SE
149	THE MOUNT PLEASANT C	700 W RAYE	WA HSL, WA CSCSL, WA LUST, WA UST, WA ALLSITES	Higher	3477, 0.659, SSW
AG150	JC COMMERCIAL PROPER	2955 WESTLAKE AVE N	WA HSL, WA CSCSL, WA ALLSITES, FINDS	Higher	3536, 0.670, SE
AG151	FREMONT BRIDGE APPRO	FREMONT AVE N & 4TH	WA CSCSL, WA ALLSITES, FINDS	Higher	3547, 0.672, SE
152	CHAMPION INTL BALLAR	4025 13TH AVE W SED	WA HSL, WA CSCSL, WA ALLSITES, FINDS	Lower	3591, 0.680, WNW
153	LAKE VIEW BUILDING	837 N 34TH ST	WA CSCSL, WA ALLSITES	Higher	3670, 0.695, ESE
154	BNSF MANHOLE NW 45TH	NW 45TH ST & 9TH AVE	WA CSCSL, WA ALLSITES	Higher	3740, 0.708, NNW
155	PROFESSIONAL MARINE	2930 WESTLAKE AVE N	WA HSL, WA CSCSL, WA LUST, WA UST, WA ALLSITES,...	Lower	3741, 0.709, SE
156	UNITED SERVICES	3450 16TH AV W	SEMS-ARCHIVE, WA CSCSL, WA ALLSITES	Higher	3872, 0.733, West

MAPPED SITES SUMMARY

Target Property Address:
 322 W. EWING STREET
 SEATTLE, WA 98119

Click on Map ID to see full detail.

MAP ID	SITE NAME	ADDRESS	DATABASE ACRONYMS	RELATIVE ELEVATION	DIST (ft. & mi.) DIRECTION
157	UNEEDA AUTO BOAT REB	4302 FREMONT AVE N	WA CSCSL, WA LUST, WA UST, WA ICR, WA ALLSITES,...	Higher	3909, 0.740, NE
158	SKILLS INC BALLARD A	4615 8TH AVE NW	WA CSCSL, WA VCP, WA ALLSITES, WA SPILLS, RCRA...	Higher	3953, 0.749, NNW
159	SEATTLE CITY DOT MAI	2940 WESTLAKE AVE N	WA CSCSL, WA ALLSITES	Higher	3983, 0.754, SE
160	7-ELEVEN 19036	1518 W DRAVUS ST	WA CSCSL, WA LUST, WA UST, WA ALLSITES	Higher	4062, 0.769, WSW
161	SEATTLE PORT OF FISH	1735 W THURMAN ST	WA CSCSL, WA ALLSITES, WA SPILLS, WA MANIFEST	Lower	4072, 0.771, WNW
162	BRITISH EUROPEAN AUT	4225 AURORA AVE N	WA CSCSL, WA ALLSITES	Higher	4081, 0.773, ENE
163	WA UW INTERBAY	3455 THORNDYKE AVE W	WA CSCSL, WA INST CONTROL, WA ALLSITES, RCRA...	Higher	4097, 0.776, West
164	76 SERVICE STATION 1	1517 W DRAVUS ST SHO	WA CSCSL, WA LUST, WA UST, WA ALLSITES, RCRA...	Higher	4119, 0.780, WSW
165	SEATTLE CITY LIGHT I	3222 3232 3240 17TH	WA CSCSL, WA ALLSITES	Higher	4347, 0.823, WSW
166	MAGNOLIA CONTRACTORS	1614 W DRAVUS ST	WA CSCSL, WA LUST, WA UST, WA ICR, WA ALLSITES	Higher	4360, 0.826, WSW
167	NEW SEASONS MARKET	907 951 NW BALLARD W	WA CSCSL, WA ALLSITES	Higher	4363, 0.826, NNW
168	BELFOR USA GROUP INC	3876 BRIDGE WAY N	WA CSCSL, WA LUST, WA UST, WA ALLSITES	Higher	4461, 0.845, East
169	PETERSON AUTOMOTIVE	4813 8TH AVE NW	WA CSCSL, WA LUST, WA UST, WA ALLSITES, WA SPILLS,...	Higher	4462, 0.845, NNW
170	7-ELEVEN	999 LEARY WAY NW	WA CSCSL, WA ICR, WA ALLSITES, WA SPILLS, WA...	Higher	4497, 0.852, NNW
171	SEATTLE MARITIME ACA	4455 SHILSHOLE AVE N	WA CSCSL, WA ALLSITES, WA SPILLS, WA ASBESTOS	Higher	4534, 0.859, NW
172	BF BLOCK	3408 WOODLAND PARK A	WA CSCSL, WA ALLSITES	Higher	4544, 0.861, ESE
173	SPE PROPERTIES 7	4605 FREMONT AVE N	WA CSCSL, WA LUST, WA UST, WA ALLSITES	Higher	4581, 0.868, NE
AH174	SEA GEAR	3839 & 3831 STONE WA	WA CSCSL, WA ALLSITES, WA MANIFEST	Higher	4606, 0.872, East
AH175	3801 STONE WAY LLC	3801 3827 STONE WAY	WA HSL, WA CSCSL, WA ALLSITES	Higher	4640, 0.879, East
176	FREEMONT 76	4600 FREMONT AVE N	WA CSCSL, WA LUST, WA UST, WA ALLSITES	Higher	4659, 0.882, NE
177	INTERBAY PRINTS450-1	1809 W EMERSON	WA HSL, WA CSCSL, WA UST, WA ALLSITES, WA MANIFEST	Higher	4700, 0.890, West
178	AARON FINE DRY CLEAN	2402 QUEEN ANNE AVE	WA CSCSL, WA ICR, WA ALLSITES, RCRA NonGen / NLR,...	Higher	4756, 0.901, SSE
179	7-ELEVEN #18553	3939 STONE WAY N	WA CSCSL, WA LUST, WA UST, WA ALLSITES, WA SPILLS	Higher	4766, 0.903, ENE
180	EDWARD R HOFFER	3401 STONEWAY N	WA CSCSL, WA LUST, WA UST, WA ALLSITES, FINDS	Higher	4767, 0.903, ESE
181	CULBERTSON WAREHOUSE	3535 INTERLAKE AVE N	WA CSCSL, WA LUST, WA UST, WA ALLSITES, WA...	Higher	4974, 0.942, East
182	A & B AUTO PARTS	3511 3521 INTERLAKE	WA CSCSL, WA ALLSITES	Higher	5001, 0.947, ESE
183	WESMAR CO INC	1451 NW 46TH	SEMS-ARCHIVE, WA HSL, WA CSCSL, WA INST CONTROL,...	Higher	5035, 0.954, NW
184	SHIP CANAL WATER QUA	3500 INTERLAKE AVE N	WA CSCSL, WA ALLSITES, WA SPILLS, WA ASBESTOS	Higher	5129, 0.971, ESE
185	CABINETPAK KITCHENS	4201 STONE WAY N	WA CSCSL, WA ALLSITES	Higher	5133, 0.972, ENE
186	ERNST - PARCEL B (FO	1401 NW LEARY WAY	WA CSCSL, WA INST CONTROL, WA ICR, WA ALLSITES, WA...	Higher	5142, 0.974, NW

EXECUTIVE SUMMARY

TARGET PROPERTY SEARCH RESULTS

The target property was identified in the following records. For more information on this property see page 8 of the attached EDR Radius Map report:

Site	Database(s)	EPA ID
KING CNTY DEPT OF NA 322 W EWING SEATTLE, WA 98119	FINDS	N/A
KING CNTY DEPT OF NA 322 W EWING SEATTLE, WA 98119	RCRA-LQG EPA ID:: WAD981763527 WA ALLSITES Facility Id: 23481972 WA SPILLS Facility ID: 559311 WA MANIFEST Facility Site ID Number: 23481972 Gen Status CD: LQG Gen Status CD: MQG EPA ID: WAD981763527	WAD981763527
322 W. EWING ST 322 W. EWING ST SEATTLE, WA	WA SPILLS Facility ID: 550509	N/A
KING COUNTY 322 W EWING ST SEATTLE, WA	WA SPILLS Facility ID: 612354	N/A
322 W. EWING ST 322 W. EWING ST SEATTLE, WA 98119	ERNS NRC Report #: 746699 Incident Date Time: 2005-01-10 08:30:00	N/A
322 W EWING STREET 322 W EWING STREET SEATTLE, WA	WA SPILLS Facility ID: 545627	N/A
KING CO DNR 322 W. EWING ST, AT SEATTLE, WA	WA SPILLS Facility ID: 515269	N/A
322 WEST EWING ST 322 WEST EWING ST SEATTLE, WA	ERNS	N/A

EXECUTIVE SUMMARY

NRC Report #: 890371
 Incident Date Time: 2008-11-18 12:45:00

322 WEST EWING STREE 322 WEST EWING STREE SEATTLE, WA 98119	ERNS NRC Report #: 526464 Incident Date Time: 2000-04-18 15:55:00	N/A
---	---	-----

KING COUNTY DNR ENVI 322 W EWING ST SEATTLE, WA 98119	FINDS Registry ID:: 110000902266	N/A
---	-------------------------------------	-----

KING COUNTY DNR ENVI 322 W EWING ST SEATTLE, WA 98119	ECHO Registry ID: 110000902266	N/A
---	-----------------------------------	-----

UNKNOWN 322 W EWING ST, "HO SEATTLE, WA	WA SPILLS Facility ID: 510449	N/A
---	----------------------------------	-----

SURROUNDING SITES: SEARCH RESULTS

Surrounding sites were identified in the following databases.

Elevations have been determined from the USGS Digital Elevation Model and should be evaluated on a relative (not an absolute) basis. Relative elevation information between sites of close proximity should be field verified. Sites with an elevation equal to or higher than the target property have been differentiated below from sites with an elevation lower than the target property. Page numbers and map identification numbers refer to the EDR Radius Map report where detailed data on individual sites can be reviewed.

Sites listed in ***bold italics*** are in multiple databases.

Unmappable (orphan) sites are not considered in the foregoing analysis.

STANDARD ENVIRONMENTAL RECORDS

Federal CERCLIS NFRAP site list

SEMS-ARCHIVE: A review of the SEMS-ARCHIVE list, as provided by EDR, and dated 04/27/2021 has revealed that there is 1 SEMS-ARCHIVE site within approximately 0.5 miles of the target property.

<u>Equal/Higher Elevation</u>	<u>Address</u>	<u>Direction / Distance</u>	<u>Map ID</u>	<u>Page</u>
<i>ASKO PROCESSING</i>	<i>434 N 35TH ST</i>	<i>ESE 1/4 - 1/2 (0.412 mi.)</i>	<i>AA113</i>	<i>50</i>

EXECUTIVE SUMMARY

Site ID: 1000712
EPA Id: WAD041920554

Federal RCRA generators list

RCRA-SQG: A review of the RCRA-SQG list, as provided by EDR, and dated 03/22/2021 has revealed that there are 2 RCRA-SQG sites within approximately 0.25 miles of the target property.

<u>Equal/Higher Elevation</u>	<u>Address</u>	<u>Direction / Distance</u>	<u>Map ID</u>	<u>Page</u>
FORMER NORTHWEST MIL EPA ID:: WAD000066159	360 W NICKERSON ST	SW 0 - 1/8 (0.096 mi.)	18	12
FORMER CLEAN-M-RITE EPA ID:: WAD988516423	3310 3RD AVE W	SSE 1/8 - 1/4 (0.175 mi.)	J46	22

RCRA-VSQG: A review of the RCRA-VSQG list, as provided by EDR, and dated 03/22/2021 has revealed that there are 2 RCRA-VSQG sites within approximately 0.25 miles of the target property.

<u>Equal/Higher Elevation</u>	<u>Address</u>	<u>Direction / Distance</u>	<u>Map ID</u>	<u>Page</u>
SEATTLE PACIFIC UNIV EPA ID:: WAH000022452	339 W BERTONA	SSW 1/8 - 1/4 (0.153 mi.)	G38	19
SEATTLE PACIFIC UNIV EPA ID:: WAD988475927	25 W NICKERSON ST	SE 1/8 - 1/4 (0.157 mi.)	H39	19

State- and tribal - equivalent NPL

WA HSL: A review of the WA HSL list, as provided by EDR, and dated 02/24/2021 has revealed that there are 13 WA HSL sites within approximately 1 mile of the target property.

<u>Equal/Higher Elevation</u>	<u>Address</u>	<u>Direction / Distance</u>	<u>Map ID</u>	<u>Page</u>
CLEAN M RITE Facility Type: Hazardous Sites List FSID Number: 75845999 Facility Status: Cleanup Started	3310 3RD AVE W	SSE 1/8 - 1/4 (0.175 mi.)	J48	23
ASKO PROCESSING Facility Type: Hazardous Sites List FSID Number: 2087 Facility Status: Cleanup Started	434 N 35TH ST	ESE 1/4 - 1/2 (0.412 mi.)	AA113	50
ACME PLATING WORKS Facility Type: Hazardous Sites List FSID Number: 2078 Facility Status: Awaiting Cleanup	601 N 35TH ST	ESE 1/2 - 1 (0.505 mi.)	142	61
PACIFIC MOLASSES CO	3200 11TH AVE SW	WSW 1/2 - 1 (0.528 mi.)	143	62

EXECUTIVE SUMMARY

Facility Type: Hazardous Sites List FSID Number: 2023 Facility Status: Cleanup Started				
SALMON BAY STEEL BAL	4315 9TH AVE NW	NNW 1/2 - 1 (0.588 mi.)	144	62
Facility Type: Hazardous Sites List FSID Number: 2444 Facility Status: Cleanup Started				
BUTTERWORTH ARTHUR A	520 W RAYE ST	S 1/2 - 1 (0.649 mi.)	147	65
Facility Type: Hazardous Sites List FSID Number: 1644381 Facility Status: Awaiting Cleanup				
THE MOUNT PLEASANT C	700 W RAYE	SSW 1/2 - 1 (0.659 mi.)	149	66
Facility Type: Hazardous Sites List FSID Number: 84464558 Facility Status: Cleanup Started				
JC COMMERCIAL PROPER	2955 WESTLAKE AVE N	SE 1/2 - 1 (0.670 mi.)	AG150	67
Facility Type: Hazardous Sites List FSID Number: 1339184 Facility Status: Awaiting Cleanup				
3801 STONE WAY LLC	3801 3827 STONE WAY	E 1/2 - 1 (0.879 mi.)	AH175	83
Facility Type: Hazardous Sites List FSID Number: 13242 Facility Status: Cleanup Started				
INTERBAY PRINTS450-1	1809 W EMERSON	W 1/2 - 1 (0.890 mi.)	177	84
Facility Type: Hazardous Sites List FSID Number: 2331 Facility Status: Cleanup Started				
WESMAR CO INC	1451 NW 46TH	NW 1/2 - 1 (0.954 mi.)	183	89
Facility Type: Hazardous Sites List FSID Number: 2194 Facility Status: CC-O&M/Monitoring				
Lower Elevation	Address	Direction / Distance	Map ID	Page
CHAMPION INTL BALLAR	4025 13TH AVE W SED	WNW 1/2 - 1 (0.680 mi.)	152	68
Facility Type: Hazardous Sites List FSID Number: 2198 Facility Status: Cleanup Started				
PROFESSIONAL MARINE	2930 WESTLAKE AVE N	SE 1/2 - 1 (0.709 mi.)	155	69
Facility Type: Hazardous Sites List FSID Number: 53643827 Facility Status: Cleanup Started				

State- and tribal - equivalent CERCLIS

WA CSCSL: A review of the WA CSCSL list, as provided by EDR, and dated 01/12/2021 has revealed that there are 62 WA CSCSL sites within approximately 1 mile of the target property.

<u>Equal/Higher Elevation</u>	<u>Address</u>	<u>Direction / Distance</u>	<u>Map ID</u>	<u>Page</u>
FORMER NORTHWEST MIL	360 W NICKERSON ST	SW 0 - 1/8 (0.096 mi.)	18	12

EXECUTIVE SUMMARY

Site Status: Cleanup Started
 Clean Up Siteid: 12508
 Facility ID: 12319912
 Soil: Confirmed Above Cleanup Levels
 Ground Water: Suspected
 Contaminant Name: Petroleum-Diesel

LUCCA STATUARY LEARY **3623 LEARY WAY NW** **NNE 0 - 1/8 (0.117 mi.)** **E31** **16**

Site Status: Cleanup Started
 Clean Up Siteid: 11224
 Facility ID: 95927113
 Soil: Confirmed Above Cleanup Levels
 Soil: Remediated-Below
 Ground Water: Below Cleanup Levels
 Contaminant Name: Arsenic
 Contaminant Name: Benzene
 Contaminant Name: Petroleum-Gasoline
 Contaminant Name: Petroleum-Other

LAKESIDE INDUSTRIES **309 NW 39TH** **N 1/8 - 1/4 (0.136 mi.)** **F34** **17**

Site Status: Cleanup Started
 Clean Up Siteid: 9582
 Facility ID: 53332973
 Soil: Confirmed Above Cleanup Levels
 Ground Water: Confirmed Above Cleanup Levels
 Contaminant Name: Petroleum-Other

STEARNS MANUFACTURIN **25 W NICKERSON** **SE 1/8 - 1/4 (0.157 mi.)** **H40** **20**

Site Status: Cleanup Started
 Clean Up Siteid: 4831
 Facility ID: 71655639
 Soil: Confirmed Above Cleanup Levels
 Ground Water: Suspected
 Contaminant Name: Petroleum Products-Unspecified

FLOHR METAL FABRICAT **3920 6TH AVE NW** **NNW 1/8 - 1/4 (0.170 mi.)** **I45** **21**

Site Status: Cleanup Started
 Clean Up Siteid: 774
 Facility ID: 82767231
 Soil: Confirmed Above Cleanup Levels
 Ground Water: Confirmed Above Cleanup Levels
 Contaminant Name: Halogenated Organics
 Contaminant Name: Metals Priority Pollutants
 Contaminant Name: Petroleum Products-Unspecified

CLEAN M RITE **3310 3RD AVE W** **SSE 1/8 - 1/4 (0.175 mi.)** **J48** **23**

Site Status: Cleanup Started
 Clean Up Siteid: 1262
 Facility ID: 75845999
 Soil: Confirmed Above Cleanup Levels
 Ground Water: Confirmed Above Cleanup Levels
 Contaminant Name: Halogenated Organics

SEATTLE CITY DOT SHI **6TH AVE W & EMERSON** **WSW 1/8 - 1/4 (0.200 mi.)** **55** **25**

Site Status: Awaiting Cleanup
 Clean Up Siteid: 1630
 Facility ID: 7038792
 Soil: Suspected
 Soil: Confirmed Above Cleanup Levels

EXECUTIVE SUMMARY

Soil: Confirmed Above Cleanup Levels
 Contaminant Name: Petroleum-Other

HD SUPPLY CONSTRUCTI **4121 6TH AVENUE NW** **NNW 1/4 - 1/2 (0.375 mi.)** **X105** **47**

Site Status: Cleanup Started
 Clean Up Siteid: 1199
 Facility ID: 71916842
 Soil: Confirmed Above Cleanup Levels
 Ground Water: Confirmed Above Cleanup Levels
 Contaminant Name: Petroleum Products-Unspecified

ASKO PROCESSING **434 N 35TH ST** **ESE 1/4 - 1/2 (0.412 mi.)** **AA113** **50**

Site Status: Cleanup Started
 Clean Up Siteid: 31
 Facility ID: 2087
 Soil: Confirmed Above Cleanup Levels
 Ground Water: Confirmed Above Cleanup Levels
 Contaminant Name: Metals Priority Pollutants

ICICLE SEAFOODS INC **4207 9TH AVE NW** **NW 1/4 - 1/2 (0.486 mi.)** **AF139** **60**

Site Status: CC-Perf. Monitoring
 Clean Up Siteid: 11711
 Facility ID: 37335779
 Soil: Confirmed Above Cleanup Levels
 Contaminant Name: Petroleum-Other

ACME PLATING WORKS **601 N 35TH ST** **ESE 1/2 - 1 (0.505 mi.)** **142** **61**

Site Status: Awaiting Cleanup
 Clean Up Siteid: 79
 Facility ID: 2078
 Soil: Suspected
 Soil: Confirmed Above Cleanup Levels
 Ground Water: Suspected
 Contaminant Name: Corrosive Wastes
 Contaminant Name: Metals Priority Pollutants
 Contaminant Name: Petroleum Products-Unspecified

PACIFIC MOLASSES CO **3200 11TH AVE SW** **WSW 1/2 - 1 (0.528 mi.)** **143** **62**

Site Status: Cleanup Started
 Clean Up Siteid: 4462
 Facility ID: 2023
 Soil: Suspected
 Ground Water: Suspected
 Contaminant Name: Conventional Contaminants, Organic
 Contaminant Name: Corrosive Wastes
 Contaminant Name: Metals - Other
 Contaminant Name: Metals Priority Pollutants
 Surface Water: Suspected

SALMON BAY STEEL BAL **4315 9TH AVE NW** **NNW 1/2 - 1 (0.588 mi.)** **144** **62**

Site Status: Cleanup Started
 Clean Up Siteid: 5104
 Facility ID: 2444
 Soil: Suspected
 Soil: Confirmed Above Cleanup Levels
 Ground Water: Suspected
 Ground Water: Confirmed Above Cleanup Levels
 Contaminant Name: Base/Neutral/Acid Organics
 Contaminant Name: Metals - Other

EXECUTIVE SUMMARY

Contaminant Name: Metals Priority Pollutants
 Contaminant Name: Petroleum Products-Unspecified
 Contaminant Name: Petroleum-Diesel
 *Additional key fields are available in the Map Findings section
 Surface Water: Suspected

FREMONT COURT	719 N 35TH ST	ESE 1/2 - 1 (0.605 mi.)	145	64
Site Status: Awaiting Cleanup				
Clean Up Siteid: 13247				
Facility ID: 22663				
Soil: Confirmed Above Cleanup Levels				
Contaminant Name: Halogenated Solvents				
Contaminant Name: Petroleum-Other				
OLSON FUEL CO INC	4415 LEARY WAY NW	NNW 1/2 - 1 (0.639 mi.)	146	64
Site Status: Awaiting Cleanup				
Clean Up Siteid: 12094				
Facility ID: 86867918				
Soil: Confirmed Above Cleanup Levels				
Ground Water: Confirmed Above Cleanup Levels				
Contaminant Name: Benzene				
Contaminant Name: Petroleum-Diesel				
BUTTERWORTH ARTHUR A	520 W RAYE ST	S 1/2 - 1 (0.649 mi.)	147	65
Site Status: Awaiting Cleanup				
Clean Up Siteid: 7435				
Facility ID: 1644381				
Soil: Confirmed Above Cleanup Levels				
Contaminant Name: Petroleum-Other				
FREMONT BRIDGE MINI	319 NICKERSON ST	SE 1/2 - 1 (0.655 mi.)	148	66
Site Status: Cleanup Started				
Clean Up Siteid: 12965				
Facility ID: 11187				
Soil: Confirmed Above Cleanup Levels				
Contaminant Name: Petroleum-Other				
THE MOUNT PLEASANT C	700 W RAYE	SSW 1/2 - 1 (0.659 mi.)	149	66
Site Status: Cleanup Started				
Clean Up Siteid: 10739				
Facility ID: 84464558				
Soil: Below Cleanup Levels				
Soil: Confirmed Above Cleanup Levels				
Contaminant Name: Benzene				
Contaminant Name: Petroleum-Gasoline				
Contaminant Name: Petroleum-Other				
JC COMMERCIAL PROPER	2955 WESTLAKE AVE N	SE 1/2 - 1 (0.670 mi.)	AG150	67
Site Status: Awaiting Cleanup				
Clean Up Siteid: 3722				
Facility ID: 1339184				
Soil: Confirmed Above Cleanup Levels				
Ground Water: Confirmed Above Cleanup Levels				
Contaminant Name: Non-Halogenated Solvents				
Contaminant Name: Petroleum Products-Unspecified				
Contaminant Name: Polycyclic Aromatic Hydrocarbons				
FREMONT BRIDGE APPRO	FREMONT AVE N & 4TH	SE 1/2 - 1 (0.672 mi.)	AG151	67
Site Status: Awaiting Cleanup				
Clean Up Siteid: 4173				

EXECUTIVE SUMMARY

Contaminant Name: Petroleum-Diesel
 Contaminant Name: Petroleum-Gasoline

**Additional key fields are available in the Map Findings section*

<p>76 SERVICE STATION 1 Site Status: Cleanup Started Clean Up Siteid: 10087 Facility ID: 66428986 Soil: Confirmed Above Cleanup Levels Ground Water: Confirmed Above Cleanup Levels Contaminant Name: Benzene Contaminant Name: Lead Contaminant Name: Metals - Other Contaminant Name: Non-Halogenated Solvents Contaminant Name: Petroleum-Diesel <i>*Additional key fields are available in the Map Findings section</i></p>	<p>1517 W DRAVUS ST SHO</p>	<p>WSW 1/2 - 1 (0.780 mi.)</p>	<p>164</p>	<p>76</p>
<p>SEATTLE CITY LIGHT I Site Status: Awaiting Cleanup Clean Up Siteid: 12928 Facility ID: 22150 Soil: Below Cleanup Levels Soil: Confirmed Above Cleanup Levels Ground Water: Below Cleanup Levels Ground Water: Suspected Contaminant Name: Benzene Contaminant Name: Halogenated Solvents Contaminant Name: Non-Halogenated Solvents Contaminant Name: Other Non-Halogenated Organics Contaminant Name: Petroleum-Diesel <i>*Additional key fields are available in the Map Findings section</i></p>	<p>3222 3232 3240 17TH</p>	<p>WSW 1/2 - 1 (0.823 mi.)</p>	<p>165</p>	<p>77</p>
<p>MAGNOLIA CONTRACTORS Site Status: Cleanup Started Clean Up Siteid: 11125 Facility ID: 93864759 Soil: Confirmed Above Cleanup Levels Ground Water: Confirmed Above Cleanup Levels Contaminant Name: Benzene Contaminant Name: Petroleum-Diesel Contaminant Name: Petroleum-Gasoline</p>	<p>1614 W DRAVUS ST</p>	<p>WSW 1/2 - 1 (0.826 mi.)</p>	<p>166</p>	<p>77</p>
<p>NEW SEASONS MARKET Site Status: Cleanup Started Clean Up Siteid: 14750 Facility ID: 8269 Soil: Confirmed Above Cleanup Levels Ground Water: Confirmed Above Cleanup Levels Contaminant Name: Arsenic</p>	<p>907 951 NW BALLARD W</p>	<p>NNW 1/2 - 1 (0.826 mi.)</p>	<p>167</p>	<p>78</p>
<p>BELFOR USA GROUP INC Site Status: Awaiting Cleanup Clean Up Siteid: 1851 Facility ID: 97441974 Soil: Confirmed Above Cleanup Levels Ground Water: Confirmed Above Cleanup Levels Ground Water: Below Cleanup Levels Contaminant Name: Arsenic</p>	<p>3876 BRIDGE WAY N</p>	<p>E 1/2 - 1 (0.845 mi.)</p>	<p>168</p>	<p>78</p>

EXECUTIVE SUMMARY

Contaminant Name: Benzene
 Contaminant Name: Lead
 Contaminant Name: Metals - Other
 Contaminant Name: Methyl tertiary-butyl ether
 Contaminant Name: Non-Halogenated Solvents
 *Additional key fields are available in the Map Findings section

<p>SEA GEAR Site Status: Cleanup Started Clean Up Siteid: 3903 Facility ID: 74993432 Soil: Confirmed Above Cleanup Levels Ground Water: Confirmed Above Cleanup Levels Contaminant Name: Halogenated Organics Contaminant Name: Non-Halogenated Solvents Contaminant Name: Petroleum Products-Unspecified</p>	<p>3839 & 3831 STONE WA</p>	<p>E 1/2 - 1 (0.872 mi.)</p>	<p>AH174</p>	<p>83</p>
<p>3801 STONE WAY LLC Site Status: Cleanup Started Clean Up Siteid: 12264 Facility ID: 13242 Soil: Suspected Soil: Below Cleanup Levels Soil: Confirmed Above Cleanup Levels Ground Water: Suspected Contaminant Name: Corrosive Wastes Contaminant Name: Metals - Other Contaminant Name: Metals Priority Pollutants Contaminant Name: Non-Halogenated Solvents Contaminant Name: Petroleum Products-Unspecified *Additional key fields are available in the Map Findings section Surface Water: Suspected</p>	<p>3801 3827 STONE WAY</p>	<p>E 1/2 - 1 (0.879 mi.)</p>	<p>AH175</p>	<p>83</p>
<p>FREMONT 76 Site Status: Cleanup Started Clean Up Siteid: 8735 Facility ID: 33185679 Soil: Confirmed Above Cleanup Levels Ground Water: Confirmed Above Cleanup Levels Contaminant Name: Benzene Contaminant Name: Non-Halogenated Solvents Contaminant Name: Petroleum-Gasoline</p>	<p>4600 FREMONT AVE N</p>	<p>NE 1/2 - 1 (0.882 mi.)</p>	<p>176</p>	<p>84</p>
<p>INTERBAY PRINTS450-1 Site Status: Cleanup Started Clean Up Siteid: 5091 Facility ID: 2331 Soil: Confirmed Above Cleanup Levels Soil: Suspected Ground Water: Confirmed Above Cleanup Levels Ground Water: Suspected Contaminant Name: Benzene Contaminant Name: Halogenated Organics Contaminant Name: Metals Priority Pollutants Contaminant Name: Non-Halogenated Solvents Contaminant Name: Petroleum Products-Unspecified *Additional key fields are available in the Map Findings section Surface Water: Suspected</p>	<p>1809 W EMERSON</p>	<p>W 1/2 - 1 (0.890 mi.)</p>	<p>177</p>	<p>84</p>
<p>AARON FINE DRY CLEAN</p>	<p>2402 QUEEN ANNE AVE</p>	<p>SSE 1/2 - 1 (0.901 mi.)</p>	<p>178</p>	<p>85</p>

EXECUTIVE SUMMARY

Facility Status: LUST - NFA
 Cleanup Site ID: 8613
 Soil: Below Cleanup Levels
 Facility ID: 29261361

<p>NORTHEND RENTALS Database: LUST, Date of Government Version: 02/09/2021 Release Date: 09/23/1994 LUST Date: 10/28/2011 Facility Status: LUST - Cleanup Started Ground Water: Below Cleanup Levels Cleanup Site ID: 11224 Soil: Confirmed Above Cleanup Levels Soil: Remediated-Below Facility ID: 95927113</p>	<p>3623 LEARY WAY NW</p>	<p>NE 0 - 1/8 (0.117 mi.)</p>	<p>E32</p>	<p>16</p>
<p>LAKESIDE INDUSTRIES Database: LUST, Date of Government Version: 02/09/2021 Release Date: 01/28/1998 LUST Date: 02/24/1998 Facility Status: LUST - Cleanup Started Ground Water: Confirmed Above Cleanup Levels Cleanup Site ID: 9582 Soil: Confirmed Above Cleanup Levels Facility ID: 53332973</p>	<p>309 NW 39TH</p>	<p>N 1/8 - 1/4 (0.136 mi.)</p>	<p>F34</p>	<p>17</p>
<p>STREAM CORP Database: LUST, Date of Government Version: 02/09/2021 Release Date: 11/02/2012 LUST Date: 07/18/2012 Facility Status: LUST - Cleanup Started Ground Water: Confirmed Above Cleanup Levels Cleanup Site ID: 12229 Soil: Confirmed Above Cleanup Levels Facility ID: 8253858</p>	<p>3958 6TH AVE NW</p>	<p>NNW 1/8 - 1/4 (0.246 mi.)</p>	<p>O67</p>	<p>29</p>
<p>SEATTLE PACIFIC UNIV Database: LUST, Date of Government Version: 02/09/2021 Release Date: 08/13/1993 LUST Date: 10/03/2011 Facility Status: LUST - NFA Cleanup Site ID: 7730 Soil: Remediated-Below Facility ID: 7217222</p>	<p>2 W DRAVUS</p>	<p>S 1/4 - 1/2 (0.287 mi.)</p>	<p>U86</p>	<p>38</p>
<p>SOUTHLAND FACILITY 1 Database: LUST, Date of Government Version: 02/09/2021 Release Date: 11/10/1992 LUST Date: 04/21/1999 Facility Status: LUST - NFA Ground Water: Confirmed Above Cleanup Levels Cleanup Site ID: 5905 Soil: Confirmed Above Cleanup Levels Facility ID: 34324178</p>	<p>9 NICKERSON ST</p>	<p>SE 1/4 - 1/2 (0.290 mi.)</p>	<p>T90</p>	<p>40</p>
<p>7-ELEVEN 2307-26544C Database: LUST, Date of Government Version: 02/09/2021 Release Date: 06/28/2010 LUST Date: 12/19/2019</p>	<p>304 36TH ST N</p>	<p>E 1/4 - 1/2 (0.304 mi.)</p>	<p>V93</p>	<p>42</p>

EXECUTIVE SUMMARY

Facility Status: LUST - Cleanup Started
 Cleanup Site ID: 12049
 Soil: Confirmed Above Cleanup Levels
 Facility ID: 25832248

GULASSA AND CO INC	6 DRAVUS ST	SE 1/4 - 1/2 (0.316 mi.)	W98	43
Database: LUST, Date of Government Version: 02/09/2021				
Release Date: 12/11/1998				
LUST Date: 12/21/1998				
Facility Status: LUST - Cleanup Started				
Cleanup Site ID: 8357				
Soil: Confirmed Above Cleanup Levels				
Facility ID: 23152678				

SALMON BAY DEPOT	610 NW 42ND ST (LEAR	NNW 1/4 - 1/2 (0.420 mi.)	Z117	52
Database: LUST, Date of Government Version: 02/09/2021				
Release Date: 01/13/2000				
LUST Date: 03/30/2001				
Facility Status: LUST - NFA				
Cleanup Site ID: 6500				
Soil: Confirmed Above Cleanup Levels				
Facility ID: 67328362				

<u>Lower Elevation</u>	<u>Address</u>	<u>Direction / Distance</u>	<u>Map ID</u>	<u>Page</u>
------------------------	----------------	-----------------------------	---------------	-------------

FOSS MARITIME SEATTL	660 W EWING ST	WNW 1/4 - 1/2 (0.287 mi.)	84	36
Database: LUST, Date of Government Version: 02/09/2021				
Release Date: 03/25/1994				
LUST Date: 08/08/2011				
Facility Status: LUST - Cleanup Started				
Ground Water: Confirmed Above Cleanup Levels				
Cleanup Site ID: 5100				
Soil: Confirmed Above Cleanup Levels				
Facility ID: 2399				

State and tribal registered storage tank lists

WA UST: A review of the WA UST list, as provided by EDR, and dated 02/09/2021 has revealed that there are 10 WA UST sites within approximately 0.25 miles of the target property.

<u>Equal/Higher Elevation</u>	<u>Address</u>	<u>Direction / Distance</u>	<u>Map ID</u>	<u>Page</u>
PACIFIC DIESEL CORPO	347 W EWING	SW 0 - 1/8 (0.064 mi.)	14	10
Facility ID: 7341592				
Tank Status: Closed in Place				
Site Id: 11474				
SEATTLE PACIFIC UNIV	306 W NICKERSON ST	SSE 0 - 1/8 (0.103 mi.)	C22	13
Facility ID: 99797169				
Tank Status: Exempt				
Tank Status: Removed				
Site Id: 3467				
MARIE KING KING FIBE	366 W NICKERSON ST	WSW 0 - 1/8 (0.116 mi.)	29	14

EXECUTIVE SUMMARY

Facility Site ID: 76266689
CS ID: 573

State and tribal voluntary cleanup sites

WA VCP: A review of the WA VCP list, as provided by EDR, and dated 01/12/2021 has revealed that there are 12 WA VCP sites within approximately 0.5 miles of the target property.

<u>Equal/Higher Elevation</u>	<u>Address</u>	<u>Direction / Distance</u>	<u>Map ID</u>	<u>Page</u>
FLOHR METAL FABRICAT Facility ID: 82767231 Cleanup Siteid: 774	3920 6TH AVE NW / 46	NNW 1/8 - 1/4 (0.170 mi.)	I43	21
CLEAN M RITE VCP: TRUE Facility ID: 75845999 VCP: TRUE Cleanup Siteid: 1262	3310 3RD AVE W	SSE 1/8 - 1/4 (0.175 mi.)	J47	22
WESTERN TOWBOAT CO Date NFA: 1999-11-19 VCP: NFA Facility ID: 85622222 Date NFA: 1999-11-19 VCP: NFA Cleanup Siteid: 4835	3956 6TH AVE NW	NNW 1/8 - 1/4 (0.245 mi.)	O66	29
UNI CHARM SEATTLE Facility ID: 77338511 Cleanup Siteid: 1012	144 N CANAL ST	ESE 1/4 - 1/2 (0.263 mi.)	Q72	32
ANN BUILDING VCP: TRUE Facility ID: 2360 VCP: TRUE Cleanup Siteid: 2058	CREMONA & NICKERSON	SE 1/4 - 1/2 (0.285 mi.)	T81	35
7-ELEVEN 14392 Date NFA: 1999-04-21 VCP: NFA Facility ID: 34324178 Date NFA: 1999-04-21 VCP: NFA Cleanup Siteid: 5905	9 NICKERSON ST	SE 1/4 - 1/2 (0.290 mi.)	T88	39
7-ELEVEN 26544 VCP: TRUE Facility ID: 25832248 VCP: TRUE Cleanup Siteid: 12049	304 N 36TH ST	E 1/4 - 1/2 (0.304 mi.)	V92	41
CHARLES R WATTS COMP Facility ID: 71916842 Cleanup Siteid: 1199	4121 6TH AVE NW	NNW 1/4 - 1/2 (0.375 mi.)	X106	47
ASKO PROCESSING	434 N 35TH	ESE 1/4 - 1/2 (0.412 mi.)	AA114	51

EXECUTIVE SUMMARY

Facility ID: 2087				
Cleanup Siteid: 31				
SALMON BAY DEPOT	610 NW 42ND ST	NNW 1/4 - 1/2 (0.420 mi.)	Z115	51
Date NFA: 2001-03-30				
VCP: NFA				
Facility ID: 67328362				
Date NFA: 2001-03-30				
VCP: NFA				
Cleanup Siteid: 6500				
MARINE FLUID SYSTEMS	801 NW 42ND ST	NNW 1/4 - 1/2 (0.432 mi.)	AB119	53
Date NFA: 2000-03-02				
VCP: NFA				
Facility ID: 76266689				
Date NFA: 2000-03-02				
VCP: NFA				
Cleanup Siteid: 573				
FERGUSON TERMINAL	4207 9TH AVE NW	NW 1/4 - 1/2 (0.486 mi.)	AF140	61
Facility ID: 37335779				
Cleanup Siteid: 11711				

WA ICR: A review of the WA ICR list, as provided by EDR, and dated 12/01/2002 has revealed that there are 14 WA ICR sites within approximately 0.5 miles of the target property.

<u>Equal/Higher Elevation</u>	<u>Address</u>	<u>Direction / Distance</u>	<u>Map ID</u>	<u>Page</u>
<i>NORTHEND RENTALS</i>	<i>3623 LEARY WAY NW</i>	<i>NNE 0 - 1/8 (0.117 mi.)</i>	<i>E32</i>	<i>16</i>
Contaminants Found at Site: 6				
Type of Report Ecology Received: F				
Date Ecology Received Report: 12/12/94				
Media Contaminated: S				
<i>LAKESIDE INDUSTRIES</i>	<i>309 NW 39TH</i>	<i>N 1/8 - 1/4 (0.136 mi.)</i>	<i>F34</i>	<i>17</i>
Contaminants Found at Site: 6				
Type of Report Ecology Received: I				
Date Ecology Received Report: 02/09/98				
Date Ecology Received Report: 03/10/98				
Media Contaminated: S				
Media Contaminated: GW,S				
<i>STUDENT UNION BUILDI</i>	<i>315 W. BERTONA ST.</i>	<i>SSW 1/8 - 1/4 (0.148 mi.)</i>	<i>G37</i>	<i>19</i>
Contaminants Found at Site: 6				
Type of Report Ecology Received: I				
Date Ecology Received Report: 12/08/97				
Media Contaminated: S				
FLOHR METAL FABRICAT	3920 6TH AVE. NW	NNW 1/8 - 1/4 (0.170 mi.)	I44	21
Contaminants Found at Site: 3,6,27				
Date Ecology Received Report: 05/31/00				
Media Contaminated: GW,S				
VACANT COMMERCIAL LO	3956 6TH AVE. NW	NNW 1/8 - 1/4 (0.245 mi.)	O65	29
Contaminants Found at Site: 3,6				
Type of Report Ecology Received: F				
Date Ecology Received Report: 11/01/99				

EXECUTIVE SUMMARY

Media Contaminated: S				
TYRELL'S INC.	144 N. CANAL ST.	ESE 1/4 - 1/2 (0.263 mi.)	Q73	32
Contaminants Found at Site: 6				
Type of Report Ecology Received: I				
Date Ecology Received Report: 02/11/93				
Date Ecology Received Report: 04/27/92				
Date Ecology Received Report: 08/03/92				
Media Contaminated: GW,S				
SEATTLE PACIFIC UNIV	2 W DRAVUS	S 1/4 - 1/2 (0.287 mi.)	U86	38
Contaminants Found at Site: 6				
Type of Report Ecology Received: F				
Date Ecology Received Report: 08/13/93				
Date Ecology Received Report: 09/01/93				
Date Ecology Received Report: 04/15/94				
Media Contaminated: S				
TIME OIL/BILL'S TIRE	4910 NW LEARY WAY	WSW 1/4 - 1/2 (0.289 mi.)	87	39
Contaminants Found at Site: 6				
Type of Report Ecology Received: I				
Date Ecology Received Report: 08/23/01				
Date Ecology Received Report: 06/10/02				
Date Ecology Received Report: 07/24/02				
Media Contaminated: S				
SOUTHLAND #14392 (TW	9 NICKERSON	SE 1/4 - 1/2 (0.290 mi.)	T89	40
Contaminants Found at Site: 6				
Type of Report Ecology Received: I				
Date Ecology Received Report: 05/06/98				
Date Ecology Received Report: 01/25/99				
Date Ecology Received Report: 04/13/99				
Date Ecology Received Report: 04/12/99				
Date Ecology Received Report: 01/15/99				
<i>*Additional key fields are available in the Map Findings section</i>				
Media Contaminated: GW,S				
Media Contaminated: S				
CHARLES R. WATTS CO.	4121 6TH AVE. NW	NNW 1/4 - 1/2 (0.375 mi.)	X104	46
Contaminants Found at Site: 6				
Type of Report Ecology Received: F				
Date Ecology Received Report: 08/31/99				
Media Contaminated: GW,S				
SALMON BAY DEPOT (TW	610 NW 42ND ST.	NNW 1/4 - 1/2 (0.420 mi.)	Z116	52
Contaminants Found at Site: 6				
Type of Report Ecology Received: I				
Date Ecology Received Report: 01/13/00				
Media Contaminated: S				
MARINE FLUID SYSTEMS	801 NW 42ND ST.	NNW 1/4 - 1/2 (0.432 mi.)	AB122	55
Contaminants Found at Site: 6				
Type of Report Ecology Received: F				
Date Ecology Received Report: 03/19/99				
Media Contaminated: S				
NW BOLTS AND NUTS	4250 8TH AVE. NW	NNW 1/4 - 1/2 (0.474 mi.)	AE136	59
Contaminants Found at Site: 6				
Type of Report Ecology Received: I				
Date Ecology Received Report: 05/11/92				

EXECUTIVE SUMMARY

Media Contaminated: S

<u>Lower Elevation</u>	<u>Address</u>	<u>Direction / Distance</u>	<u>Map ID</u>	<u>Page</u>
FOSS MARITIME SEATTL Contaminants Found at Site: 6,10 Contaminants Found at Site: 6 Contaminants Found at Site: 10 Type of Report Ecology Received: F Type of Report Ecology Received: I Date Ecology Received Report: / / Date Ecology Received Report: 12/08/95 Date Ecology Received Report: 01/23/96 Media Contaminated: GW,S Media Contaminated: S	660 W EWING ST	WNW 1/4 - 1/2 (0.287 mi.)	84	36

WA PTAP: A review of the WA PTAP list, as provided by EDR, and dated 02/09/2021 has revealed that there is 1 WA PTAP site within approximately 0.5 miles of the target property.

<u>Equal/Higher Elevation</u>	<u>Address</u>	<u>Direction / Distance</u>	<u>Map ID</u>	<u>Page</u>
GULASSA AND CO INC	6 DRAVUS STREET	SE 1/4 - 1/2 (0.316 mi.)	W97	43

ADDITIONAL ENVIRONMENTAL RECORDS

Local Lists of Hazardous waste / Contaminated Sites

WA ALLSITES: A review of the WA ALLSITES list, as provided by EDR, and dated 02/03/2021 has revealed that there are 86 WA ALLSITES sites within approximately 0.5 miles of the target property.

<u>Equal/Higher Elevation</u>	<u>Address</u>	<u>Direction / Distance</u>	<u>Map ID</u>	<u>Page</u>
PACIFIC DIESEL CORPO Facility Id: 7341592	347 W EWING	SW 0 - 1/8 (0.064 mi.)	14	10
SEATTLE PACIFIC UNIV Facility Id: 56988179	3469 3RD AVE W	SSE 0 - 1/8 (0.066 mi.)	15	11
SEATTLE CITY SDOT SH Facility Id: 6045	600 W EWING ST	W 0 - 1/8 (0.071 mi.)	B17	11
FORMER NORTHWEST MIL Facility Id: 12319912	360 W NICKERSON ST	SW 0 - 1/8 (0.096 mi.)	18	12
PRAXAIR DISTRIBUTION Facility Id: 11491284	215 NW 36TH ST	NE 0 - 1/8 (0.102 mi.)	19	12
SEATTLE PACIFIC UNIV Facility Id: 99797169	306 W NICKERSON ST	SSE 0 - 1/8 (0.103 mi.)	C22	13
SEATTLE PACIFIC UNIV Facility Id: 8028	3412 3RD AVE W	SSE 0 - 1/8 (0.114 mi.)	C27	14
MARIE KING KING FIBE	366 W NICKERSON ST	WSW 0 - 1/8 (0.116 mi.)	29	14

EXECUTIVE SUMMARY

Facility Id: 29261361					
LUCCA STATUARY LEARY	3623 LEARY WAY NW	NNE 0 - 1/8 (0.117 mi.)	E31	16	
Facility Id: 92177279					
Facility Id: 95927113					
LAKESIDE INDUSTRIES	309 NW 39TH	N 1/8 - 1/4 (0.136 mi.)	F34	17	
Facility Id: 53332973					
LUI2 SEATTLE FREMONT	123 NW 36TH ST	ENE 1/8 - 1/4 (0.148 mi.)	36	18	
Facility Id: 27117959					
SEATTLE PACIFIC UNIV	339 W BERTONA	SSW 1/8 - 1/4 (0.153 mi.)	G38	19	
Facility Id: 7734970					
STEARNS MANUFACTURIN	25 W NICKERSON	SE 1/8 - 1/4 (0.157 mi.)	H40	20	
Facility Id: 50652992					
Facility Id: 71655639					
PACIFIC PRINTING NWE	3614 2ND AVE NW	NE 1/8 - 1/4 (0.163 mi.)	41	20	
Facility Id: 94913388					
VENTILATION POWER CL	3914 LEARY WAY NW	NNE 1/8 - 1/4 (0.163 mi.)	42	20	
Facility Id: 45181669					
FLOHR METAL FABRICAT	3920 6TH AVE NW	NNW 1/8 - 1/4 (0.170 mi.)	I45	21	
Facility Id: 82767231					
CLEAN M RITE	3310 3RD AVE W	SSE 1/8 - 1/4 (0.175 mi.)	J48	23	
Facility Id: 75845999					
TREATMENT PLANT FOSS	603 W EWING	W 1/8 - 1/4 (0.178 mi.)	49	24	
Facility Id: 49354215					
TRINITY ERD LABORATO	600 W NICKERSON ST	W 1/8 - 1/4 (0.178 mi.)	K50	24	
Facility Id: 20164183					
TEKNOTHERM REFRIGERA	3941 LEARY WAY	N 1/8 - 1/4 (0.190 mi.)	L52	25	
Facility Id: 33661					
KVICHAK MARINE	469 NW BOWDOIN PL	NNW 1/8 - 1/4 (0.199 mi.)	54	25	
Facility Id: 13929					
SEATTLE CITY DOT SHI	6TH AVE W & EMERSON	WSW 1/8 - 1/4 (0.200 mi.)	55	25	
Facility Id: 7038792					
BRELONIX INC	106 N 36TH ST	ENE 1/8 - 1/4 (0.202 mi.)	56	26	
Facility Id: 18823758					
SEALTH AERO MARINE C	641 W EWING	W 1/8 - 1/4 (0.209 mi.)	57	26	
Facility Id: 73814911					
CAR WASH ENTERPRISES	3977 LEARY WAY NW PO	N 1/8 - 1/4 (0.226 mi.)	M59	27	
Facility Id: 5523944					
SEATTLE PACIFIC UNIV	14 18 22 30 W CREMON	SE 1/8 - 1/4 (0.227 mi.)	60	27	
Facility Id: 13899					
K'S DELI & GROCERY	3950 LEARY WAY NW	N 1/8 - 1/4 (0.229 mi.)	61	28	
Facility Id: 57858734					
NICKERSON MINI MART	3 W NICKERSON	SE 1/8 - 1/4 (0.240 mi.)	N62	28	
Facility Id: 91168524					
WESTERN TOWBOAT COMP	3956 6TH AVE NW	NNW 1/8 - 1/4 (0.245 mi.)	O64	28	
Facility Id: 85622222					
BROOKS RAND LLC	3958 6TH AVE NW	NNW 1/8 - 1/4 (0.246 mi.)	O68	30	
Facility Id: 8253858					
ACTION EQUIPMENT REN	127 N 35TH ST	ESE 1/8 - 1/4 (0.247 mi.)	69	30	

EXECUTIVE SUMMARY

Facility Id: 15766194				
ELMER A BERG	336 NW 40TH ST	N 1/4 - 1/2 (0.258 mi.)	70	31
Facility Id: 32677513				
DIAMOND MACHINE WORK	213 N 36TH ST	E 1/4 - 1/2 (0.259 mi.)	P71	31
Facility Id: 93663977				
UNI CHARM SEATTLE	144 N CANAL ST	ESE 1/4 - 1/2 (0.263 mi.)	Q74	32
Facility Id: 77338511				
FREMONT SIPHON REPLA	215 N 36TH ST	E 1/4 - 1/2 (0.264 mi.)	P75	33
Facility Id: 4986				
SEATTLE PACIFIC UNIV	28 W DRAVUS ST	SSE 1/4 - 1/2 (0.277 mi.)	R76	33
Facility Id: 4650011				
SEATTLE PACIFIC UNIV	18 W DRAVUS	SSE 1/4 - 1/2 (0.284 mi.)	R77	33
Facility Id: 4408				
WESTERN TOWBOAT	617 NW 40TH ST	NNW 1/4 - 1/2 (0.284 mi.)	78	33
Facility Id: 25725379				
BIOTOPE INC	4 NICKERSON ST DOWNS	SE 1/4 - 1/2 (0.284 mi.)	S79	34
Facility Id: 2197335				
WA UW NICKERSON BLDG	4 NICKERSON ST	SE 1/4 - 1/2 (0.284 mi.)	S80	34
Facility Id: 85975452				
CREMONA NICKERSON ST	CREMONA & NICKERSON	SE 1/4 - 1/2 (0.285 mi.)	T82	35
Facility Id: 2360				
TYRRELLS INC	155 N 35TH ST	ESE 1/4 - 1/2 (0.286 mi.)	83	35
Facility Id: 2841689				
SEATTLE PACIFIC UNIV	400-500 W DRAVUS ST	S 1/4 - 1/2 (0.287 mi.)	U85	38
Facility Id: 7217222				
SOUTHLAND #14392 (TW)	9 NICKERSON	SE 1/4 - 1/2 (0.290 mi.)	T89	40
Facility Id: 34324178				
VERTICAL TRANSPORTAT	815 W EWING	W 1/4 - 1/2 (0.292 mi.)	91	41
Facility Id: 35189528				
7-ELEVEN 26544	304 N 36TH ST	E 1/4 - 1/2 (0.304 mi.)	V92	41
Facility Id: 25832248				
SEATTLE PACIFIC UNIV	403 W DRAVUS	S 1/4 - 1/2 (0.305 mi.)	U94	42
Facility Id: 7700				
METAL CRAFT FABRICAT	15 NICKERSON ST	SE 1/4 - 1/2 (0.306 mi.)	95	42
Facility Id: 66392512				
WICK CONSTRUCTION CO	311 NW 41ST ST	N 1/4 - 1/2 (0.306 mi.)	96	43
Facility Id: 90872751				
GULASSA AND CO INC	6 DRAVUS ST	SE 1/4 - 1/2 (0.316 mi.)	W98	43
Facility Id: 23152678				
INVIRECHEM INC	315 N 36TH ST	E 1/4 - 1/2 (0.317 mi.)	99	44
Facility Id: 28193526				
EMERALD GALVANIZING	621 NW 41ST ST	NNW 1/4 - 1/2 (0.335 mi.)	100	44
Facility Id: 44398751				
Facility Id: 38464				
TRIDENT SEAFOODS FV	653 NW 41ST ST	NNW 1/4 - 1/2 (0.351 mi.)	101	45
Facility Id: 504423				
Facility Id: 3880371				

EXECUTIVE SUMMARY

Facility Id: 96437592 Facility Id: 6455251 Facility Id: 7803505					
REDHOOK ALE BREWERY Facility Id: 66481249	3400 PHINNEY AVE N	ESE 1/4 - 1/2 (0.356 mi.)	102	46	
LIBERTY MAINTENANCE Facility Id: 47215	400 N 34TH ST	ESE 1/4 - 1/2 (0.363 mi.)	103	46	
HD SUPPLY CONSTRUCTI Facility Id: 71916842 Facility Id: 98359428	4121 6TH AVENUE NW	NNW 1/4 - 1/2 (0.375 mi.)	X105	47	
BABY DIAPER SERVICE Facility Id: 8593429	452 N 36TH ST	E 1/4 - 1/2 (0.394 mi.)	107	48	
MITCHELL GREEN Facility Id: 10149	815 W CREMONA ST	SW 1/4 - 1/2 (0.396 mi.)	108	48	
SIMPLEX TIME RECORDER Facility Id: 46926294	431 N 34TH ST	ESE 1/4 - 1/2 (0.400 mi.)	Y109	48	
SEATTLE TENT AWNING Facility Id: 91432316	433 N 34TH ST	ESE 1/4 - 1/2 (0.401 mi.)	Y110	49	
FISCHBACH & MOORE IN Facility Id: 27128449	435 N 34TH ST BLDG L	ESE 1/4 - 1/2 (0.403 mi.)	Y111	49	
TRILLIUM CORP PARCEL Facility Id: 74986384	NW 42ND ST & 7TH AVE	NNW 1/4 - 1/2 (0.406 mi.)	Z112	49	
ASKO PROCESSING Facility Id: 2087	434 N 35TH ST	ESE 1/4 - 1/2 (0.412 mi.)	AA113	50	
SALMON BAY DEPOT Facility Id: 67328362	610 NW 42ND ST (LEAR	NNW 1/4 - 1/2 (0.420 mi.)	Z117	52	
TRUE COAT INC Facility Id: 93483137	457 N 34TH ST	ESE 1/4 - 1/2 (0.430 mi.)	118	53	
MARINE FLUID SYSTEMS Facility Id: 76266689	801 NW 42ND E SIDE S	NNW 1/4 - 1/2 (0.432 mi.)	AB120	53	
MARINE SYSTEMS INC S Facility Id: 9408085	801 NW 42ND ST STE 2	NNW 1/4 - 1/2 (0.432 mi.)	AB121	54	
HY SECURITY GATE OPE Facility Id: 28427483	4216 LEARY WAY NW	NNW 1/4 - 1/2 (0.433 mi.)	123	55	
PRIVATE HOUSEHOLD AS Facility Id: 22908	450 N 35TH ST	ESE 1/4 - 1/2 (0.438 mi.)	AC124	55	
HERTZ LEARY WAY Facility Id: 11649	4233 LEARY WAY NW	NNW 1/4 - 1/2 (0.440 mi.)	125	56	
DAYTON DRUM Facility Id: 56577591	DAYTON AVE AT N 36TH	E 1/4 - 1/2 (0.441 mi.)	126	56	
ALEXANDER GOW FIRE E Facility Id: 2666839	456 N 35TH ST	ESE 1/4 - 1/2 (0.444 mi.)	AC127	56	
AEGIS RODGERS PARK Facility Id: 11259	2900 3RD AVE W	S 1/4 - 1/2 (0.455 mi.)	128	56	
K & N MEATS SEATTLE Facility Id: 77227688	2900 4TH AVE	S 1/4 - 1/2 (0.456 mi.)	129	57	
ACU LINE CORP	462 N 35TH ST	ESE 1/4 - 1/2 (0.459 mi.)	AC130	57	

EXECUTIVE SUMMARY

Facility Id: 43827681				
LECLERCQ MARINE CONS	1080 W EWING ST	NW 1/4 - 1/2 (0.470 mi.)	131	57
Facility Id: 63549259				
Facility Id: 2232				
SPEAKERLAB	735 N NORTHLAKE WAY	ESE 1/4 - 1/2 (0.470 mi.)	132	58
Facility Id: 24295711				
BIOCONJUGATE DEVELOP	454 N 34TH ST STE 10	ESE 1/4 - 1/2 (0.472 mi.)	AD133	58
Facility Id: 4548				
PHASERX INC	454 N 34TH ST	ESE 1/4 - 1/2 (0.472 mi.)	AD134	58
Facility Id: 22183877				
DOUBLE Y INVESTMENT	4250 8TH AVE NW	NNW 1/4 - 1/2 (0.474 mi.)	AE135	59
Facility Id: 73866775				
COX MEDIA GROUP SEAT	2807 3RD AVE	S 1/4 - 1/2 (0.474 mi.)	137	59
Facility Id: 6767258				
NORTHWEST VIDEO CENT	1050 W NICKERSON ST	WNW 1/4 - 1/2 (0.476 mi.)	138	60
Facility Id: 79143849				
ICICLE SEAFOODS INC	4207 9TH AVE NW	NW 1/4 - 1/2 (0.486 mi.)	AF139	60
Facility Id: 37335779				
VESSEL ARCTIC TRANSP	4207 9TH AVE NW	NW 1/4 - 1/2 (0.486 mi.)	AF141	61
Facility Id: 12852192				
<u>Lower Elevation</u>	<u>Address</u>	<u>Direction / Distance</u>	<u>Map ID</u>	<u>Page</u>
3RD AVENUE WEST WATE		ENE 0 - 1/8 (0.057 mi.)	13	10
Facility Id: 87937				
FOSS MARITIME SEATTL	660 W EWING ST	WNW 1/4 - 1/2 (0.287 mi.)	84	36
Facility Id: 3765				
Facility Id: 2399				

WA CSCSL NFA: A review of the WA CSCSL NFA list, as provided by EDR, and dated 01/12/2021 has revealed that there are 9 WA CSCSL NFA sites within approximately 0.5 miles of the target property.

<u>Equal/Higher Elevation</u>	<u>Address</u>	<u>Direction / Distance</u>	<u>Map ID</u>	<u>Page</u>
SEATTLE PACIFIC UNIV	306 W NICKERSON ST	SSE 0 - 1/8 (0.103 mi.)	C22	13
CS Id: 11370				
Facility/Site Id: 99797169				
Soil: Remediated-Below				
NFA Date: 10/03/2011				
Contaminant Name: Benzene				
Contaminant Name: Petroleum-Gasoline				
Contaminant Name: Petroleum-Other				
MARIE KING KING FIBE	366 W NICKERSON ST	WSW 0 - 1/8 (0.116 mi.)	29	14
CS Id: 8613				
Facility/Site Id: 29261361				
Soil: Below Cleanup Levels				
NFA Date: 10/18/1989				
Contaminant Name: Benzene				

EXECUTIVE SUMMARY

Contaminant Name: Petroleum-Diesel				
Contaminant Name: Petroleum-Gasoline				
Contaminant Name: Petroleum-Other				
WESTERN TOWBOAT COMP	3956 6TH AVE NW	NNW 1/8 - 1/4 (0.245 mi.)	O64	28
CS Id: 4835				
Facility/Site Id: 85622222				
Soil: Remediated				
NFA Date: 11/19/1999				
Groundwater: Remediated				
Contaminant Name: Petroleum Products-Unspecified				
SEATTLE PACIFIC UNIV	2 W DRAVUS	S 1/4 - 1/2 (0.287 mi.)	U86	38
CS Id: 7730				
Facility/Site Id: 7217222				
Soil: Remediated-Below				
NFA Date: 10/03/2011				
Contaminant Name: Petroleum-Other				
SOUTHLAND #14392 (TW	9 NICKERSON	SE 1/4 - 1/2 (0.290 mi.)	T89	40
CS Id: 5905				
Facility/Site Id: 34324178				
Soil: Confirmed Above Cleanup Levels				
NFA Date: 04/21/1999				
Groundwater: Confirmed Above Cleanup Levels				
Contaminant Name: Petroleum-Other				
TRILLIUM CORP PARCEL	NW 42ND ST & 7TH AVE	NNW 1/4 - 1/2 (0.406 mi.)	Z112	49
CS Id: 4215				
Facility/Site Id: 74986384				
Soil: Remediated				
NFA Date: 09/07/1997				
Contaminant Name: Metals Priority Pollutants				
Contaminant Name: Petroleum Products-Unspecified				
SALMON BAY DEPOT	610 NW 42ND ST (LEAR	NNW 1/4 - 1/2 (0.420 mi.)	Z117	52
CS Id: 6500				
Facility/Site Id: 67328362				
Soil: Confirmed Above Cleanup Levels				
NFA Date: 03/30/2001				
Contaminant Name: Petroleum-Other				
MARINE FLUID SYSTEMS	801 NW 42ND E SIDE S	NNW 1/4 - 1/2 (0.432 mi.)	AB120	53
CS Id: 573				
Facility/Site Id: 76266689				
Soil: Remediated				
NFA Date: 03/02/2000				
Groundwater: Remediated				
Contaminant Name: Metals Priority Pollutants				
Contaminant Name: Petroleum Products-Unspecified				
Contaminant Name: Polychlorinated biPhenyls (PCB)				
LECLERCQ MARINE CONS	1080 W EWING ST	NW 1/4 - 1/2 (0.470 mi.)	131	57
CS Id: 1245				
Facility/Site Id: 2232				
Soil: Below Cleanup Levels				
NFA Date: 01/08/1998				
Contaminant Name: Phenolic Compounds				
Contaminant Name: Polycyclic Aromatic Hydrocarbons				

EXECUTIVE SUMMARY

Other Ascertainable Records

RCRA NonGen / NLR: A review of the RCRA NonGen / NLR list, as provided by EDR, and dated 03/22/2021 has revealed that there are 17 RCRA NonGen / NLR sites within approximately 0.25 miles of the target property.

<u>Equal/Higher Elevation</u>	<u>Address</u>	<u>Direction / Distance</u>	<u>Map ID</u>	<u>Page</u>
SEATTLE PACIFIC UNIV EPA ID:: WAR000004838	3469 3RD AVE W	SSE 0 - 1/8 (0.066 mi.)	15	11
SEATTLE CITY SDOT SH EPA ID:: WAH000036224	600 W EWING ST	W 0 - 1/8 (0.071 mi.)	B16	11
SEATTLE PACIFIC UNIV EPA ID:: WAD988510871	306 W NICKERSON ST	SSE 0 - 1/8 (0.103 mi.)	C22	13
MARIE KING KING FIBE EPA ID:: WAD004908653	366 W NICKERSON ST	WSW 0 - 1/8 (0.116 mi.)	29	14
LUCCA STATUARY LEARY EPA ID:: WAR000008920	3623 LEARY WAY NW	NNE 0 - 1/8 (0.117 mi.)	E31	16
LUI2 SEATTLE FREMONT EPA ID:: WAR000007997	123 NW 36TH ST	ENE 1/8 - 1/4 (0.148 mi.)	36	18
PACIFIC PRINTING NWE EPA ID:: WAD988490736	3614 2ND AVE NW	NE 1/8 - 1/4 (0.163 mi.)	41	20
VENTILATION POWER CL EPA ID:: WAD051240729	3914 LEARY WAY NW	NNE 1/8 - 1/4 (0.163 mi.)	42	20
FLOHR METAL FABRICAT EPA ID:: WAD988488268	3920 6TH AVE NW	NNW 1/8 - 1/4 (0.170 mi.)	I45	21
TREATMENT PLANT FOSS EPA ID:: WAD071853477	603 W EWING	W 1/8 - 1/4 (0.178 mi.)	49	24
TRINITY ERD LABORATO EPA ID:: WAD988484614	600 W NICKERSON ST	W 1/8 - 1/4 (0.178 mi.)	K51	24
TEKNOTHERM REFRIGERA EPA ID:: WAH000054179	3941 LEARY WAY	N 1/8 - 1/4 (0.190 mi.)	L53	25
BRELONIX INC EPA ID:: WAD009261066	106 N 36TH ST	ENE 1/8 - 1/4 (0.202 mi.)	56	26
SEALTH AERO MARINE C EPA ID:: WAD009245077	641 W EWING	W 1/8 - 1/4 (0.209 mi.)	57	26
CAR WASH ENTERPRISES EPA ID:: WAD988516258	3977 LEARY WAY NW	N 1/8 - 1/4 (0.226 mi.)	M58	27
WESTERN TOWBOAT COMP EPA ID:: WA0000113811	3956 6TH AVE NW	NNW 1/8 - 1/4 (0.245 mi.)	O64	28
BROOKS RAND LLC EPA ID:: WAH000000281	3958 6TH AVE NW	NNW 1/8 - 1/4 (0.246 mi.)	O68	30

EXECUTIVE SUMMARY

WA DRYCLEANERS: A review of the WA DRYCLEANERS list, as provided by EDR, and dated 01/12/2021 has revealed that there is 1 WA DRYCLEANERS site within approximately 0.25 miles of the target property.

<u>Equal/Higher Elevation</u>	<u>Address</u>	<u>Direction / Distance</u>	<u>Map ID</u>	<u>Page</u>
CLEAN M RITE FS Id: 75845999 Facility ID: 75845999 EPA Id: WAD988516423	3310 3RD AVE W	SSE 1/8 - 1/4 (0.175 mi.)	J48	23

WA Inactive Drycleaners: A review of the WA Inactive Drycleaners list, as provided by EDR, and dated 01/12/2021 has revealed that there is 1 WA Inactive Drycleaners site within approximately 0.25 miles of the target property.

<u>Equal/Higher Elevation</u>	<u>Address</u>	<u>Direction / Distance</u>	<u>Map ID</u>	<u>Page</u>
CLEAN M RITE EPA I: WAD988516423 Facility ID: 75845999	3310 3RD AVE W	SSE 1/8 - 1/4 (0.175 mi.)	J48	23

WA MANIFEST: A review of the WA MANIFEST list, as provided by EDR, and dated 12/31/2019 has revealed that there are 13 WA MANIFEST sites within approximately 0.25 miles of the target property.

<u>Equal/Higher Elevation</u>	<u>Address</u>	<u>Direction / Distance</u>	<u>Map ID</u>	<u>Page</u>
SEATTLE PACIFIC UNIV Facility Site ID Number: 56988179 Gen Status CD: XQG EPA ID: WAR000004838	3469 3RD AVE W	SSE 0 - 1/8 (0.066 mi.)	15	11
SEATTLE CITY SDOT SH Facility Site ID Number: 6045 Gen Status CD: XQG EPA ID: WAH000036224	600 W EWING ST	W 0 - 1/8 (0.071 mi.)	B17	11
LUCCA STATUARY LEARY Facility Site ID Number: 92177279 Gen Status CD: MQG Gen Status CD: SQG EPA ID: WAR000008920	3623 LEARY WAY NW	NNE 0 - 1/8 (0.117 mi.)	E31	16
LAKESIDE INDUSTRIES	309 NW 39TH	N 1/8 - 1/4 (0.136 mi.)	F34	17
LUI2 SEATTLE FREMONT Facility Site ID Number: 27117959 Gen Status CD: SQG Gen Status CD: LQG EPA ID: WAR000007997	123 NW 36TH ST	ENE 1/8 - 1/4 (0.148 mi.)	36	18
SEATTLE PACIFIC UNIV Facility Site ID Number: 7734970 Gen Status CD: MQG Gen Status CD: SQG Gen Status CD: LQG	339 W BERTONA	SSW 1/8 - 1/4 (0.153 mi.)	G38	19

EXECUTIVE SUMMARY

EPA ID: WAH000022452				
SEATTLE PACIFIC UNIV	25 W NICKERSON ST	SE 1/8 - 1/4 (0.157 mi.)	H39	19
Facility Site ID Number: 50652992				
Gen Status CD: XQG				
Gen Status CD: SQG				
EPA ID: WAD988475927				
STEARNS MANUFACTURIN	25 W NICKERSON	SE 1/8 - 1/4 (0.157 mi.)	H40	20
Facility Site ID Number: 50652992				
Gen Status CD: SQG				
Gen Status CD: XQG				
EPA ID: WAD988475927				
VENTILATION POWER CL	3914 LEARY WAY NW	NNE 1/8 - 1/4 (0.163 mi.)	42	20
Facility Site ID Number: 45181669				
Gen Status CD: XQG				
EPA ID: WAD051240729				
CLEAN M RITE	3310 3RD AVE W	SSE 1/8 - 1/4 (0.175 mi.)	J48	23
Facility Site ID Number: 75845999				
Gen Status CD: LQG				
Gen Status CD: XQG				
Gen Status CD: SQG				
Gen Status CD: MQG				
EPA ID: WAD988516423				
TRINITY ERD LABORATO	600 W NICKERSON ST	W 1/8 - 1/4 (0.178 mi.)	K50	24
Facility Site ID Number: 20164183				
Gen Status CD: MQG				
EPA ID: WAD988484614				
TEKNOTHERM REFRIGERA	3941 LEARY WAY	N 1/8 - 1/4 (0.190 mi.)	L52	25
Facility Site ID Number: 33661				
Gen Status CD: MQG				
EPA ID: WAH000054179				
BROOKS RAND LLC	3958 6TH AVE NW	NNW 1/8 - 1/4 (0.246 mi.)	O68	30
Facility Site ID Number: 8253858				
Gen Status CD: LQG				
Gen Status CD: MQG				
Gen Status CD: SQG				
EPA ID: WAH000000281				

EDR HIGH RISK HISTORICAL RECORDS

EDR Exclusive Records

EDR Hist Auto: A review of the EDR Hist Auto list, as provided by EDR, has revealed that there are 6 EDR Hist Auto sites within approximately 0.125 miles of the target property.

<u>Equal/Higher Elevation</u>	<u>Address</u>	<u>Direction / Distance</u>	<u>Map ID</u>	<u>Page</u>
TEXACO STATIONS	306 W NICKERSON ST	SSE 0 - 1/8 (0.103 mi.)	C21	13
PEERLESS SERVICE STA	302 W NICKERSON ST	SSE 0 - 1/8 (0.107 mi.)	C23	13
PAUL S TEXACO SERVIC	3407 3RD AVE W	SSE 0 - 1/8 (0.113 mi.)	C26	14
UNICORD TIRE CO	3600 6TH AVE NE	W 0 - 1/8 (0.115 mi.)	28	14

EXECUTIVE SUMMARY

<u>Equal/Higher Elevation</u>	<u>Address</u>	<u>Direction / Distance</u>	<u>Map ID</u>	<u>Page</u>
ABSTON L M	309 W NICKERSON ST	SSE 0 - 1/8 (0.116 mi.)	C30	15
JOHNSON WM F	311 W NICKERSON ST	S 0 - 1/8 (0.120 mi.)	C33	17

EDR Hist Cleaner: A review of the EDR Hist Cleaner list, as provided by EDR, has revealed that there are 3 EDR Hist Cleaner sites within approximately 0.125 miles of the target property.

<u>Equal/Higher Elevation</u>	<u>Address</u>	<u>Direction / Distance</u>	<u>Map ID</u>	<u>Page</u>
WHIRL O-MAT	323 W NICKERSON	S 0 - 1/8 (0.103 mi.)	C20	12
SANDO CLEANING CENTE	323 W NICKERSON ST	S 0 - 1/8 (0.111 mi.)	D24	14
FRAN S CLEANERS	319 W NICKERSON ST	S 0 - 1/8 (0.113 mi.)	D25	14

Count: 10 records.

ORPHAN SUMMARY

City	EDR ID	Site Name	Site Address	Zip	Database(s)
SEATTLE	S103505014	NIX AUTO WRECKING	11TH AVE. NW AND LEARY WAY NW	98107	WA ICR
SEATTLE	S126090226	MOBIL OIL CANAL BULK PLANT	4401 & 4315 11TH AVE NW	98107	WA CSCSL, WA VCP, WA ALLSITES
SEATTLE	S124432975	CHEVRON 97032	5TH AVE & DENNY WAY NW CORNER	98109	WA VCP
SEATTLE	S105454433	SIMPSON HOUSING SITE	BETWEEN W. HARRISON & W. THOMA	98119	WA ICR
SEATTLE	S127000841	QUEEN ANNE PCE PLUME	2100 BLOCK QUEEN ANNE AVE N	98109	WA CSCSL, WA ALLSITES, WA DRYCLEANERS
SEATTLE	S105454208	CHEVRON #9 7032	NE CORNER DENNY WAY & 5TH AVE.		WA ICR
SEATTLE	S103507471	FIRST FREE METHODIST EXPANSION	W. CREMONA AND W. 3RD AVE.	98119	WA ICR
SEATTLE	S103505765	BURLINGTON NORTHERN RAILROAD - BAL	1809 N. EMERSON	98199	WA ICR
SEATTLE	1022996073	GREENWOOD PARCEL	GREENWOOD AVE N.	98103	SEMS-ARCHIVE
SEATTLE	S126090240	WOODLAND PARK DEWEY MONUMENT	N OF DAYTON AVE N & N 50TH ST	98103	WA CSCSL, WA ALLSITES

OVERVIEW MAP - 6546840.2S

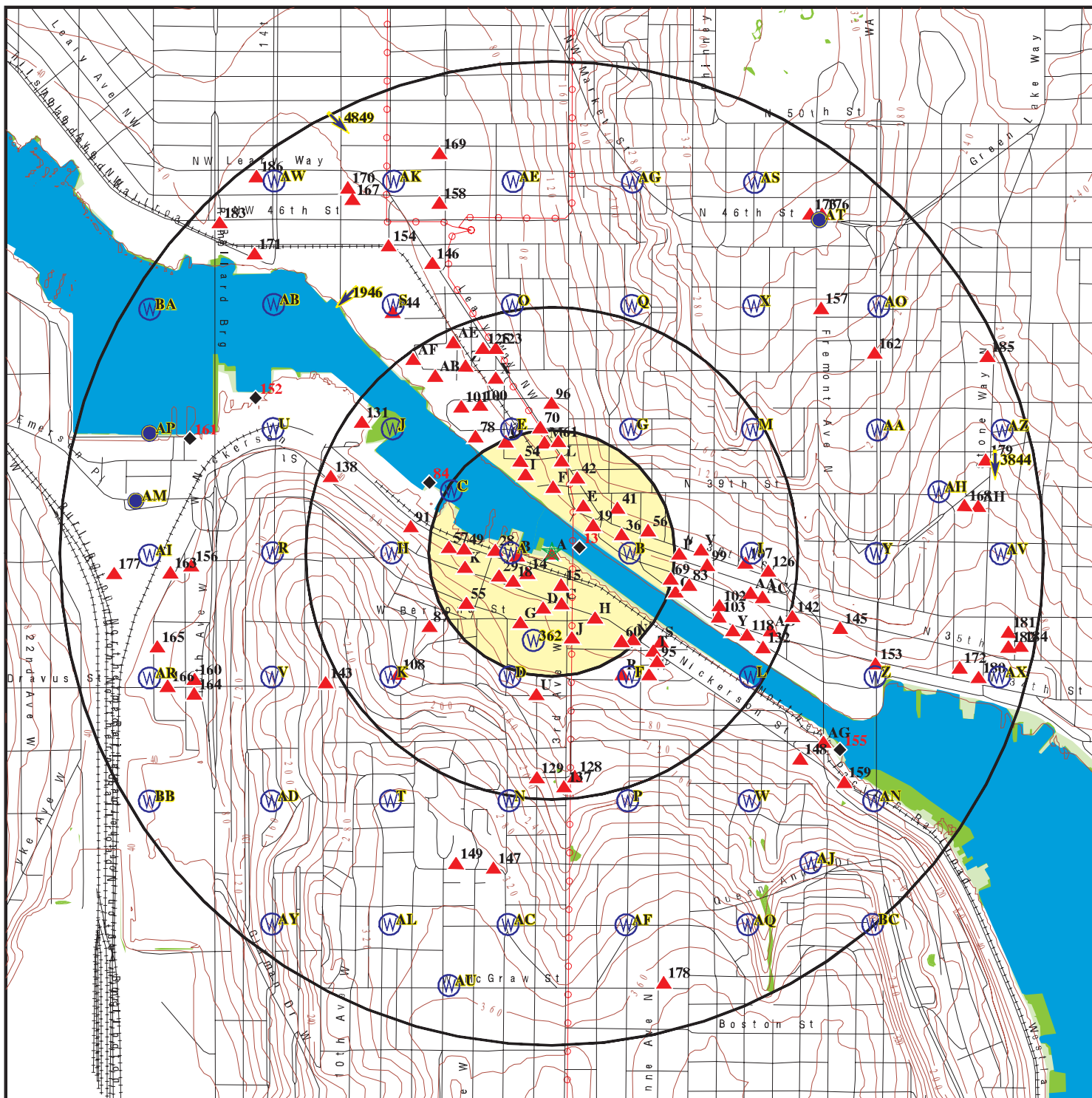

- ★ Target Property
- ▲ Sites at elevations higher than or equal to the target property
- ◆ Sites at elevations lower than the target property
- ▲ Manufactured Gas Plants
- National Priority List Sites
- Dept. Defense Sites

- Indian Reservations BIA
- Power transmission lines
- Special Flood Hazard Area (1%)
- 0.2% Annual Chance Flood Hazard
- National Wetland Inventory
- State Wetlands

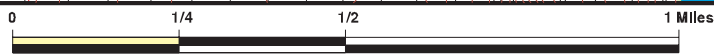

This report includes Interactive Map Layers to display and/or hide map information. The legend includes only those icons for the default map view.

SITE NAME: King County Bulkhead/Dock
 ADDRESS: 322 W. Ewing Street
 Seattle WA 98119
 LAT/LONG: 47.652382 / 122.361553

CLIENT: U.S. Army Corps of Engineers
 CONTACT: Joseph Marsh
 INQUIRY #: 6546840.2s
 DATE: June 22, 2021 11:42 am

DETAIL MAP - 6546840.2S

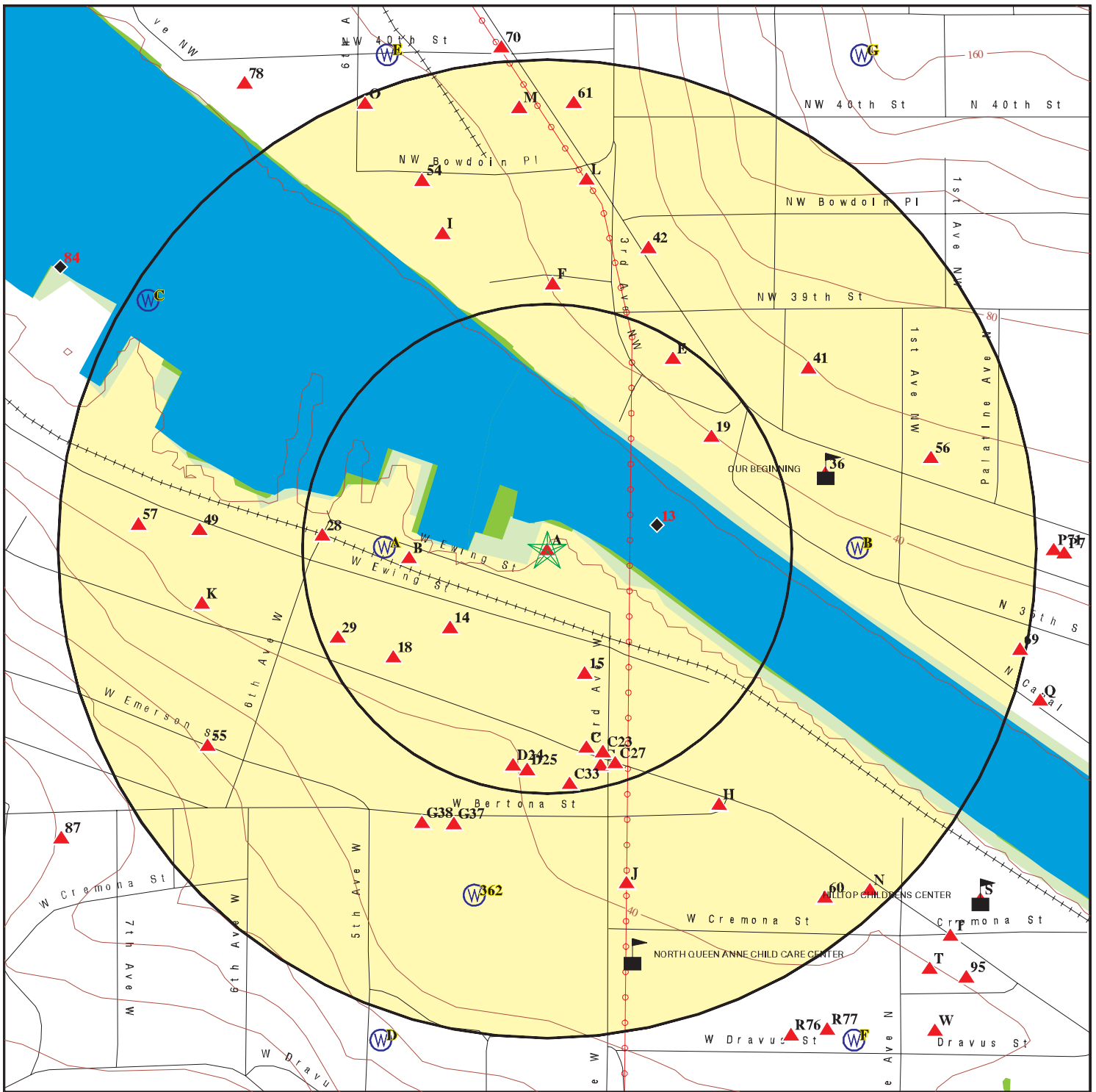

- ★ Target Property
- ▲ Sites at elevations higher than or equal to the target property
- ◆ Sites at elevations lower than the target property
- ⚙ Manufactured Gas Plants
- ⚡ Sensitive Receptors
- 🚧 National Priority List Sites
- 🏠 Dept. Defense Sites

- 🏞 Indian Reservations BIA
- ⚡ Power transmission lines
- 🌊 Special Flood Hazard Area (1%)
- 🌊 0.2% Annual Chance Flood Hazard
- 🌿 National Wetland Inventory
- 🌿 State Wetlands

This report includes Interactive Map Layers to display and/or hide map information. The legend includes only those icons for the default map view.

SITE NAME: King County Bulkhead/Dock
 ADDRESS: 322 W. Ewing Street
 Seattle WA 98119
 LAT/LONG: 47.652382 / 122.361553

CLIENT: U.S. Army Corps of Engineers
 CONTACT: Joseph Marsh
 INQUIRY #: 6546840.2s
 DATE: June 22, 2021 11:44 am

MAP FINDINGS SUMMARY

Database	Search Distance (Miles)	Target Property	< 1/8	1/8 - 1/4	1/4 - 1/2	1/2 - 1	> 1	Total Plotted
STANDARD ENVIRONMENTAL RECORDS								
<i>Federal NPL site list</i>								
NPL	1.000		0	0	0	0	NR	0
Proposed NPL	1.000		0	0	0	0	NR	0
NPL LIENS	1.000		0	0	0	0	NR	0
<i>Federal Delisted NPL site list</i>								
Delisted NPL	1.000		0	0	0	0	NR	0
<i>Federal CERCLIS list</i>								
FEDERAL FACILITY	0.500		0	0	0	NR	NR	0
SEMS	0.500		0	0	0	NR	NR	0
<i>Federal CERCLIS NFRAP site list</i>								
SEMS-ARCHIVE	0.500		0	0	1	NR	NR	1
<i>Federal RCRA CORRACTS facilities list</i>								
CORRACTS	1.000		0	0	0	0	NR	0
<i>Federal RCRA non-CORRACTS TSD facilities list</i>								
RCRA-TSDF	0.500		0	0	0	NR	NR	0
<i>Federal RCRA generators list</i>								
RCRA-LQG	0.250	1	0	0	NR	NR	NR	1
RCRA-SQG	0.250		1	1	NR	NR	NR	2
RCRA-VSQG	0.250		0	2	NR	NR	NR	2
<i>Federal institutional controls / engineering controls registries</i>								
LUCIS	0.500		0	0	0	NR	NR	0
US ENG CONTROLS	0.500		0	0	0	NR	NR	0
US INST CONTROLS	0.500		0	0	0	NR	NR	0
<i>Federal ERNS list</i>								
ERNS	TP	3	NR	NR	NR	NR	NR	3
<i>State- and tribal - equivalent NPL</i>								
WA HSL	1.000		0	1	1	11	NR	13
<i>State- and tribal - equivalent CERCLIS</i>								
WA CSCSL	1.000		2	7	8	45	NR	62
<i>State and tribal landfill and/or solid waste disposal site lists</i>								
WA SWF/LF	0.500		0	1	0	NR	NR	1
<i>State and tribal leaking storage tank lists</i>								
WA LUST	0.500		3	2	6	NR	NR	11

MAP FINDINGS SUMMARY

Database	Search Distance (Miles)	Target Property	< 1/8	1/8 - 1/4	1/4 - 1/2	1/2 - 1	> 1	Total Plotted
INDIAN LUST	0.500		0	0	0	NR	NR	0
State and tribal registered storage tank lists								
FEMA UST	0.250		0	0	NR	NR	NR	0
WA UST	0.250		4	6	NR	NR	NR	10
WA AST	0.250		0	0	NR	NR	NR	0
INDIAN UST	0.250		0	0	NR	NR	NR	0
State and tribal institutional control / engineering control registries								
WA INST CONTROL	0.500		0	1	2	NR	NR	3
State and tribal voluntary cleanup sites								
WA VCP	0.500		0	3	9	NR	NR	12
WA ICR	0.500		1	4	9	NR	NR	14
INDIAN VCP	0.500		0	0	0	NR	NR	0
WA PTAP	0.500		0	0	1	NR	NR	1
State and tribal Brownfields sites								
WA BROWNFIELDS	0.500		0	0	0	NR	NR	0
ADDITIONAL ENVIRONMENTAL RECORDS								
Local Brownfield lists								
US BROWNFIELDS	0.500		0	0	0	NR	NR	0
Local Lists of Landfill / Solid Waste Disposal Sites								
WA SWTIRE	0.500		0	0	0	NR	NR	0
WA SWRCY	0.500		0	0	0	NR	NR	0
INDIAN ODI	0.500		0	0	0	NR	NR	0
ODI	0.500		0	0	0	NR	NR	0
DEBRIS REGION 9	0.500		0	0	0	NR	NR	0
IHS OPEN DUMPS	0.500		0	0	0	NR	NR	0
Local Lists of Hazardous waste / Contaminated Sites								
US HIST CDL	TP		NR	NR	NR	NR	NR	0
WA ALLSITES	0.500	1	10	22	54	NR	NR	87
WA CDL	TP		NR	NR	NR	NR	NR	0
WA HIST CDL	TP		NR	NR	NR	NR	NR	0
WA CSCSL NFA	0.500		2	1	6	NR	NR	9
US CDL	TP		NR	NR	NR	NR	NR	0
WA PFAS	0.500		0	0	0	NR	NR	0
WA AQUEOUS FOAM	0.500		0	0	0	NR	NR	0
Local Land Records								
LIENS 2	TP		NR	NR	NR	NR	NR	0
Records of Emergency Release Reports								
HMIRS	TP		NR	NR	NR	NR	NR	0

MAP FINDINGS SUMMARY

Database	Search Distance (Miles)	Target Property	< 1/8	1/8 - 1/4	1/4 - 1/2	1/2 - 1	> 1	Total Plotted
WA SPILLS	TP	6	NR	NR	NR	NR	NR	6
WA SPILLS 90	TP		NR	NR	NR	NR	NR	0
Other Ascertainable Records								
RCRA NonGen / NLR	0.250		5	12	NR	NR	NR	17
FUDS	1.000		0	0	0	0	NR	0
DOD	1.000		0	0	0	0	NR	0
SCRD DRYCLEANERS	0.500		0	0	0	NR	NR	0
US FIN ASSUR	TP		NR	NR	NR	NR	NR	0
EPA WATCH LIST	TP		NR	NR	NR	NR	NR	0
2020 COR ACTION	0.250		0	0	NR	NR	NR	0
TSCA	TP		NR	NR	NR	NR	NR	0
TRIS	TP		NR	NR	NR	NR	NR	0
SSTS	TP		NR	NR	NR	NR	NR	0
ROD	1.000		0	0	0	0	NR	0
RMP	TP		NR	NR	NR	NR	NR	0
RAATS	TP		NR	NR	NR	NR	NR	0
PRP	TP		NR	NR	NR	NR	NR	0
PADS	TP		NR	NR	NR	NR	NR	0
ICIS	TP		NR	NR	NR	NR	NR	0
FTTS	TP		NR	NR	NR	NR	NR	0
MLTS	TP		NR	NR	NR	NR	NR	0
COAL ASH DOE	TP		NR	NR	NR	NR	NR	0
COAL ASH EPA	0.500		0	0	0	NR	NR	0
PCB TRANSFORMER	TP		NR	NR	NR	NR	NR	0
RADINFO	TP		NR	NR	NR	NR	NR	0
HIST FTTS	TP		NR	NR	NR	NR	NR	0
DOT OPS	TP		NR	NR	NR	NR	NR	0
CONSENT	1.000		0	0	0	0	NR	0
INDIAN RESERV	1.000		0	0	0	0	NR	0
FUSRAP	1.000		0	0	0	0	NR	0
UMTRA	0.500		0	0	0	NR	NR	0
LEAD SMELTERS	TP		NR	NR	NR	NR	NR	0
US AIRS	TP		NR	NR	NR	NR	NR	0
US MINES	0.250		0	0	NR	NR	NR	0
ABANDONED MINES	0.250		0	0	NR	NR	NR	0
FINDS	TP	2	NR	NR	NR	NR	NR	2
DOCKET HWC	TP		NR	NR	NR	NR	NR	0
UXO	1.000		0	0	0	0	NR	0
ECHO	TP	1	NR	NR	NR	NR	NR	1
FUELS PROGRAM	0.250		0	0	NR	NR	NR	0
WA AIRS	TP		NR	NR	NR	NR	NR	0
WA ASBESTOS	TP		NR	NR	NR	NR	NR	0
WA COAL ASH	0.500		0	0	0	NR	NR	0
WA DRYCLEANERS	0.250		0	1	NR	NR	NR	1
WA Financial Assurance	TP		NR	NR	NR	NR	NR	0
CA HAZNET	TP		NR	NR	NR	NR	NR	0
WA Inactive Drycleaners	0.250		0	1	NR	NR	NR	1
WA MANIFEST	0.250	1	3	10	NR	NR	NR	14
WA NPDES	TP		NR	NR	NR	NR	NR	0
WA UIC	TP		NR	NR	NR	NR	NR	0

MAP FINDINGS SUMMARY

Database	Search Distance (Miles)	Target Property	< 1/8	1/8 - 1/4	1/4 - 1/2	1/2 - 1	> 1	Total Plotted
MINES MRDS	TP		NR	NR	NR	NR	NR	0
<u>EDR HIGH RISK HISTORICAL RECORDS</u>								
<i>EDR Exclusive Records</i>								
EDR MGP	1.000		0	0	0	0	NR	0
EDR Hist Auto	0.125		6	NR	NR	NR	NR	6
EDR Hist Cleaner	0.125		3	NR	NR	NR	NR	3
<u>EDR RECOVERED GOVERNMENT ARCHIVES</u>								
<i>Exclusive Recovered Govt. Archives</i>								
WA RGA HWS	TP		NR	NR	NR	NR	NR	0
WA RGA LF	TP		NR	NR	NR	NR	NR	0
WA RGA LUST	TP		NR	NR	NR	NR	NR	0
- Totals --		15	40	75	97	56	0	283

NOTES:

TP = Target Property

NR = Not Requested at this Search Distance

Sites may be listed in more than one database

MAP FINDINGS

Map ID Direction Distance Elevation		Database(s)	EDR ID Number EPA ID Number
--	--	-------------	--------------------------------

A1 Target Property	KING CNTY DEPT OF NAT RESOURCES ENV LAB 322 W EWING SEATTLE, WA 98119	FINDS	1026418250 N/A
---------------------------------	---	-------	-------------------

Actual: 21 ft. [Click here for full text details](#)

A2 Target Property	KING CNTY DEPT OF NAT RESOURCES ENV LAB 322 W EWING SEATTLE, WA 98119	RCRA-LQG WA ALLSITES WA SPILLS WA MANIFEST	1004793774 WAD981763527
---------------------------------	---	---	----------------------------

Actual: 21 ft. [Click here for full text details](#)

RCRA-LQG
EPA Id WAD981763527

WA ALLSITES
Facility Id 23481972

WA SPILLS
Facility ID 559311

WA MANIFEST
Facility Site ID Number 23481972
Gen Status CD LQG
Gen Status CD MQG
EPA ID WAD981763527

A3 Target Property	322 W. EWING ST SEATTLE, WA	WA SPILLS	S107486536 N/A
---------------------------------	--------------------------------	-----------	-------------------

Actual: 21 ft. [Click here for full text details](#)

WA SPILLS
Facility ID 550509

A4 Target Property	KING COUNTY 322 W EWING ST SEATTLE, WA	WA SPILLS	S109525051 N/A
---------------------------------	--	-----------	-------------------

Actual: 21 ft. [Click here for full text details](#)

WA SPILLS
Facility ID 612354

MAP FINDINGS

Map ID	Direction	Distance	Elevation	Site	Database(s)	EDR ID Number	EPA ID Number
A5				322 W. EWING ST SEATTLE, WA 98119	ERNS	2005746699	N/A
Actual: 21 ft.	Click here for full text details ERNS NRC Report # 746699 Incident Date Time 2005-01-10 08:30:00						
A6				322 W EWING STREET SEATTLE, WA	WA SPILLS	S106846011	N/A
Actual: 21 ft.	Click here for full text details WA SPILLS Facility ID 545627						
A7				KING CO DNR 322 W. EWING ST, AT KING CO DNR ENVIRONM SEATTLE, WA	WA SPILLS	S105395364	N/A
Actual: 21 ft.	Click here for full text details WA SPILLS Facility ID 515269						
A8				322 WEST EWING ST SEATTLE, WA	ERNS	2008890371	N/A
Actual: 21 ft.	Click here for full text details ERNS NRC Report # 890371 Incident Date Time 2008-11-18 12:45:00						
A9				322 WEST EWING STREET SEATTLE, WA 98119	ERNS	2000526464	N/A
Actual: 21 ft.	Click here for full text details ERNS NRC Report # 526464 Incident Date Time 2000-04-18 15:55:00						

MAP FINDINGS

Map ID Direction Distance Elevation	Site	Database(s)	EDR ID Number EPA ID Number
--	------	-------------	--------------------------------

A10	KING COUNTY DNR ENVIRONMENTAL LAB	FINDS	1024172929
Target Property	322 W EWING ST SEATTLE, WA 98119		N/A

[Click here for full text details](#)

Actual:
21 ft.

FINDS
Registry ID: 110000902266

A11	KING COUNTY DNR ENVIRONMENTAL LAB	ECHO	1024114387
Target Property	322 W EWING ST SEATTLE, WA 98119		N/A

[Click here for full text details](#)

Actual:
21 ft.

ECHO
Registry ID 110000902266

A12	UNKNOWN	WA SPILLS	S107155934
Target Property	322 W EWING ST, "HOUSTON SHIP CHANNEL" SEATTLE, WA		N/A

[Click here for full text details](#)

Actual:
21 ft.

WA SPILLS
Facility ID 510449

13	3RD AVENUE WEST WATERMAIN REPLACEMENT	WA ALLSITES	S121442586
ENE < 1/8 0.057 mi. 303 ft.	SEATTLE, WA 98119		N/A

[Click here for full text details](#)

Relative:
Lower

WA ALLSITES
Facility Id 87937

14	PACIFIC DIESEL CORPORATION	WA UST	U000595456
SW < 1/8 0.064 mi. 336 ft.	347 W EWING SEATTLE, WA 98119	WA ALLSITES	N/A

[Click here for full text details](#)

Relative:
Higher

WA UST
Facility ID 7341592
Tank Status Closed in Place
Site Id 11474

WA ALLSITES
Facility Id 7341592

MAP FINDINGS

Map ID Direction Distance Elevation	Site	Database(s)	EDR ID Number EPA ID Number
15 SSE < 1/8 0.066 mi. 349 ft.	SEATTLE PACIFIC UNIVERSITY MILLER SCI CT 3469 3RD AVE W SEATTLE, WA 98119 Click here for full text details	WA ALLSITES RCRA NonGen / NLR WA MANIFEST	1001216491 WAR000004838
Relative: Higher	WA ALLSITES Facility Id 56988179 RCRA NonGen / NLR EPA Id WAR000004838 WA MANIFEST Facility Site ID Number 56988179 Gen Status CD XQG EPA ID WAR000004838		
B16 West < 1/8 0.071 mi. 373 ft.	SEATTLE CITY SDOT SHIP CANAL TRAIL 600 W EWING ST SEATTLE, WA 98119 Click here for full text details	RCRA NonGen / NLR	1014928022 WAH000036224
Relative: Higher	RCRA NonGen / NLR EPA Id WAH000036224		
B17 West < 1/8 0.071 mi. 373 ft.	SEATTLE CITY SDOT SHIP CANAL TRAIL 600 W EWING ST SEATTLE, WA 98119 Click here for full text details	WA ALLSITES WA SPILLS WA MANIFEST	S110067080 N/A
Relative: Higher	WA ALLSITES Facility Id 6045 WA SPILLS Facility ID 617243 WA MANIFEST Facility Site ID Number 6045 Gen Status CD XQG EPA ID WAH000036224		

MAP FINDINGS

Map ID Direction Distance Elevation	Site	Database(s)	EDR ID Number EPA ID Number
18 SW < 1/8 0.096 mi. 506 ft.	FORMER NORTHWEST MILLWORK INC 360 W NICKERSON ST SEATTLE, WA 98119 Click here for full text details	RCRA-SQG WA CSCSL WA ALLSITES FINDS ECHO	1000411099 WAD000066159
Relative: Higher	RCRA-SQG EPA Id WAD000066159 WA CSCSL Site Status Cleanup Started Clean Up Siteid 12508 Facility ID 12319912 Contaminant Name Petroleum-Diesel Ground Water Suspected Soil Confirmed Above Cleanup Levels WA ALLSITES Facility Id 12319912 FINDS Registry ID: 110005310582 ECHO Registry ID 110005310582		
19 NE < 1/8 0.102 mi. 538 ft.	PRAXAIR DISTRIBUTION INC SEA 215 NW 36TH ST SEATTLE, WA 98107 Click here for full text details	WA ALLSITES FINDS	1007076120 N/A
Relative: Higher	WA ALLSITES Facility Id 11491284 FINDS Registry ID: 110015527713		
C20 South < 1/8 0.103 mi. 544 ft.	WHIRL O-MAT 323 W NICKERSON SEATTLE, WA Click here for full text details	EDR Hist Cleaner	1009342163 N/A
Relative: Higher			

MAP FINDINGS

Map ID Direction Distance Elevation		Database(s)	EDR ID Number EPA ID Number
--	--	-------------	--------------------------------

C21 SSE < 1/8 0.103 mi. 546 ft. Relative: Higher	TEXACO STATIONS 306 W NICKERSON ST SEATTLE, WA Click here for full text details	EDR Hist Auto	1009367572 N/A
--	---	----------------------	--------------------------

C22 SSE < 1/8 0.103 mi. 546 ft. Relative: Higher	SEATTLE PACIFIC UNIV MOTORPOOL 306 W NICKERSON ST SEATTLE, WA 98119 Click here for full text details	WA LUST WA UST WA ALLSITES WA CSCSL NFA RCRA NonGen / NLR	1000838320 WAD988510871
--	--	--	--

WA LUST
 Release Date 06/02/2000
 LUST Date 10/03/2011
 Facility Status LUST - NFA
 Soil Remediated-Below
 Cleanup Site ID 11370
 Facility ID 99797169

WA UST
 Facility ID 99797169
 Tank Status Exempt
 Tank Status Removed
 Site Id 3467

WA ALLSITES
 Facility Id 99797169

WA CSCSL NFA
 CS Id 11370
 Facility/Site Id 99797169
 Soil Remediated-Below
 NFA Date 10/03/2011
 Contaminant Name Benzene
 Contaminant Name Petroleum-Gasoline
 Contaminant Name Petroleum-Other

RCRA NonGen / NLR
 EPA Id WAD988510871

C23 SSE < 1/8 0.107 mi. 566 ft. Relative: Higher	PEERLESS SERVICE STATION 302 W NICKERSON ST SEATTLE, WA Click here for full text details	EDR Hist Auto	1009367380 N/A
--	--	----------------------	--------------------------

MAP FINDINGS

Map ID Direction Distance Elevation	Site	Database(s)	EDR ID Number EPA ID Number
D24 South < 1/8 0.111 mi. 588 ft.	SANDO CLEANING CENTER INC 323 W NICKERSON ST SEATTLE, WA Click here for full text details	EDR Hist Cleaner	1009342161 N/A
Relative: Higher	<hr/>		
D25 South < 1/8 0.113 mi. 596 ft.	FRAN S CLEANERS 319 W NICKERSON ST SEATTLE, WA Click here for full text details	EDR Hist Cleaner	1009341963 N/A
Relative: Higher	<hr/>		
C26 SSE < 1/8 0.113 mi. 599 ft.	PAUL S TEXACO SERVICE 3407 3RD AVE W SEATTLE, WA Click here for full text details	EDR Hist Auto	1009369482 N/A
Relative: Higher	<hr/>		
C27 SSE < 1/8 0.114 mi. 604 ft.	SEATTLE PACIFIC UNIVERSITY WALLACE FIELD 3412 3RD AVE W SEATTLE, WA 98119 Click here for full text details	WA ALLSITES	S112088502 N/A
Relative: Higher	WA ALLSITES Facility Id 8028	<hr/>	
28 West < 1/8 0.115 mi. 608 ft.	UNICORD TIRE CO 3600 6TH AVE NE SEATTLE, WA Click here for full text details	EDR Hist Auto	1009370208 N/A
Relative: Higher	<hr/>		
29 WSW < 1/8 0.116 mi. 613 ft.	MARIE KING KING FIBER GLASS CORP 366 W NICKERSON ST SEATTLE, WA 98119 Click here for full text details	WA LUST WA UST WA ALLSITES WA CSCSL NFA RCRA NonGen / NLR FINDS ECHO	1000231841 WAD004908653
Relative: Higher	WA LUST	<hr/>	

Map ID
Direction
Distance
Elevation

MAP FINDINGS

Site

Database(s)

EDR ID Number
EPA ID Number

MARIE KING KING FIBER GLASS CORP (Continued)

1000231841

Release Date 08/22/1989
LUST Date 07/01/2011
Facility Status LUST - NFA
Soil Below Cleanup Levels
Cleanup Site ID 8613
Facility ID 29261361

WA UST

Facility ID 29261361
Tank Status Removed
Site Id 12771

WA ALLSITES

Facility Id 29261361

WA CSCSL NFA

CS Id 8613
Facility/Site Id 29261361
Soil Below Cleanup Levels
NFA Date 10/18/1989
Contaminant Name Benzene
Contaminant Name Petroleum-Diesel
Contaminant Name Petroleum-Gasoline
Contaminant Name Petroleum-Other

RCRA NonGen / NLR

EPA Id WAD004908653

FINDS

Registry ID: 110009510127

ECHO

Registry ID 110009510127

C30
SSE
< 1/8
0.116 mi.
613 ft.

ABSTON L M
309 W NICKERSON ST
SEATTLE, WA

EDR Hist Auto 1009367679
N/A

Relative:
Higher

[Click here for full text details](#)

MAP FINDINGS

Map ID Direction Distance Elevation		Database(s)	EDR ID Number EPA ID Number
--	--	-------------	--------------------------------

E31 NNE < 1/8 0.117 mi. 618 ft. Relative: Higher	LUCCA STATUARY LEARY WAY 3623 LEARY WAY NW SEATTLE, WA 98107 Click here for full text details	WA CSCSL WA ALLSITES RCRA NonGen / NLR FINDS ECHO WA MANIFEST	100114263 WAR000008920
--	---	--	---

WA CSCSL
 Site Status Cleanup Started
 Clean Up Siteid 11224
 Facility ID 95927113
 Contaminant Name Arsenic
 Contaminant Name Benzene
 Contaminant Name Petroleum-Gasoline
 Contaminant Name Petroleum-Other
 Ground Water Below Cleanup Levels
 Soil Confirmed Above Cleanup Levels
 Soil Remediated-Below

WA ALLSITES
 Facility Id 92177279
 Facility Id 95927113

RCRA NonGen / NLR
 EPA Id WAR000008920

FINDS
 Registry ID: 110000905664

ECHO
 Registry ID 110000905664

WA MANIFEST
 Facility Site ID Number 92177279
 Gen Status CD MQG
 Gen Status CD SQG
 EPA ID WAR000008920

E32 NNE < 1/8 0.117 mi. 618 ft. Relative: Higher	NORTHEND RENTALS 3623 LEARY WAY NW SEATTLE, WA 98107 Click here for full text details	WA LUST WA UST WA ICR	U002038056 N/A
--	---	--	---------------------------------

WA LUST
 Release Date 09/23/1994
 LUST Date 10/28/2011
 Facility Status LUST - Cleanup Started
 Soil Confirmed Above Cleanup Levels
 Soil Remediated-Below
 Cleanup Site ID 11224
 Ground Water Below Cleanup Levels

MAP FINDINGS

Map ID
Direction
Distance
Elevation

Site

Database(s)

EDR ID Number
EPA ID Number

NORTHEND RENTALS (Continued)

U002038056

Facility ID 95927113

WA UST

Facility ID 95927113
Tank Status Removed
Site Id 102415

WA ICR

Contaminants Found at Site 6
Type of Report Ecology Received F
Date Ecology Received Report 12/12/94
Media Contaminated S

C33
South
< 1/8
0.120 mi.
634 ft.

JOHNSON WM F
311 W NICKERSON ST
SEATTLE, WA

EDR Hist Auto

1009367899
N/A

[Click here for full text details](#)

Relative:
Higher

F34
North
1/8-1/4
0.136 mi.
717 ft.

LAKESIDE INDUSTRIES SEATTLE
309 NW 39TH
SEATTLE, WA 98107

WA CSCSL
WA LUST
WA UST
WA ICR
WA ALLSITES
WA MANIFEST
WA NPDES

1000657869
N/A

[Click here for full text details](#)

Relative:
Higher

WA CSCSL

Site Status Cleanup Started
Clean Up Siteid 9582
Facility ID 53332973
Contaminant Name Petroleum-Other
Ground Water Confirmed Above Cleanup Levels
Soil Confirmed Above Cleanup Levels

WA LUST

Release Date 01/28/1998
LUST Date 02/24/1998
Facility Status LUST - Cleanup Started
Soil Confirmed Above Cleanup Levels
Cleanup Site ID 9582
Ground Water Confirmed Above Cleanup Levels
Facility ID 53332973

WA UST

Facility ID 53332973
Tank Status Removed
Site Id 6869

Map ID
Direction
Distance
Elevation

MAP FINDINGS

Site

Database(s)

EDR ID Number
EPA ID Number

LAKESIDE INDUSTRIES SEATTLE (Continued)

1000657869

WA ICR

Contaminants Found at Site 6
Type of Report Ecology Received I
Date Ecology Received Report 02/09/98
Date Ecology Received Report 03/10/98
Media Contaminated S
Media Contaminated GW,S

WA ALLSITES

Facility Id 53332973

WA NPDES

Permit ID WAG503173
Facility Status Active

F35
North
1/8-1/4
0.136 mi.
717 ft.

LAKESIDE INDUSTRIES - FREMONT
309 NW 39TH STREET
SEATTLE, WA 98107

WA SWF/LF S110486778
WA ASBESTOS N/A

[Click here for full text details](#)

Relative:
Higher

WA SWF/LF

Facility Type Material Recovery Facility (exempt)
Facility ID 3275

36
ENE
1/8-1/4
0.148 mi.
779 ft.

LUI2 SEATTLE FREMONT LLC C/O GVA KIDDER
123 NW 36TH ST
SEATTLE, WA 98107

WA ALLSITES 1001092147
RCRA NonGen / NLR WAR000007997
WA MANIFEST

[Click here for full text details](#)

Relative:
Higher

WA ALLSITES

Facility Id 27117959

RCRA NonGen / NLR

EPA Id WAR000007997

WA MANIFEST

Facility Site ID Number 27117959
Gen Status CD SQG
Gen Status CD LQG
EPA ID WAR000007997

MAP FINDINGS

Map ID Direction Distance Elevation	Site	Database(s)	EDR ID Number EPA ID Number
--	------	-------------	--------------------------------

G37 SSW 1/8-1/4 0.148 mi. 781 ft.	STUDENT UNION BUILDING 315 W. BERTONA ST. SEATTLE, WA 98119	WA ICR WA ASBESTOS	S104484951 N/A
---	--	-------------------------------------	---------------------------------

[Click here for full text details](#)

Relative:
Higher

WA ICR
 Contaminants Found at Site 6
 Type of Report Ecology Received I
 Date Ecology Received Report 12/08/97
 Media Contaminated S

G38 SSW 1/8-1/4 0.153 mi. 810 ft.	SEATTLE PACIFIC UNIVERSITY 339 W BERTONA 339 W BERTONA SEATTLE, WA 98119	RCRA-VSQQ WA ALLSITES WA MANIFEST	1007265694 WAH000022452
---	---	--	--

[Click here for full text details](#)

Relative:
Higher

RCRA-VSQQ
 EPA Id WAH000022452

WA ALLSITES
 Facility Id 7734970

WA MANIFEST
 Facility Site ID Number 7734970
 Gen Status CD MQG
 Gen Status CD SQG
 Gen Status CD LQG
 EPA ID WAH000022452

H39 SE 1/8-1/4 0.157 mi. 829 ft.	SEATTLE PACIFIC UNIV AUTO SHOP 25 W NICKERSON ST SEATTLE, WA 98119	RCRA-VSQQ WA ASBESTOS WA MANIFEST	1000455968 WAD988475927
--	---	--	--

[Click here for full text details](#)

Relative:
Higher

RCRA-VSQQ
 EPA Id WAD988475927

WA MANIFEST
 Facility Site ID Number 50652992
 Gen Status CD XQG
 Gen Status CD SQG
 EPA ID WAD988475927

MAP FINDINGS

Map ID Direction Distance Elevation		Database(s)	EDR ID Number EPA ID Number
--	--	-------------	--------------------------------

H40 SE 1/8-1/4 0.157 mi. 829 ft.	STEARNS MANUFACTURING 25 W NICKERSON SEATTLE, WA 98119	WA CSCSL WA ALLSITES WA MANIFEST	S104320389 N/A
---	---	---	---------------------------------

[Click here for full text details](#)

Relative:
Higher

WA CSCSL
 Site Status Cleanup Started
 Clean Up Siteid 4831
 Facility ID 71655639
 Contaminant Name Petroleum Products-Unspecified
 Ground Water Suspected
 Soil Confirmed Above Cleanup Levels

WA ALLSITES
 Facility Id 50652992
 Facility Id 71655639

WA MANIFEST
 Facility Site ID Number 50652992
 Gen Status CD SQG
 Gen Status CD XQG
 EPA ID WAD988475927

41 NE 1/8-1/4 0.163 mi. 859 ft.	PACIFIC PRINTING NWEK 3614 2ND AVE NW SEATTLE, WA 98107	WA ALLSITES RCRA NonGen / NLR FINDS ECHO	1001600627 WAD988490736
--	--	---	--

[Click here for full text details](#)

Relative:
Higher

WA ALLSITES
 Facility Id 94913388

RCRA NonGen / NLR
 EPA Id WAD988490736

FINDS
 Registry ID: 110005364131

ECHO
 Registry ID 110005364131

42 NNE 1/8-1/4 0.163 mi. 859 ft.	VENTILATION POWER CLEANING INC 3914 LEARY WAY NW SEATTLE, WA 98107	WA ALLSITES RCRA NonGen / NLR FINDS ECHO WA MANIFEST	1000411696 WAD051240729
---	---	---	--

[Click here for full text details](#)

Relative:
Higher

WA ALLSITES
 Facility Id 45181669

Map ID
Direction
Distance
Elevation

MAP FINDINGS

Site

Database(s)

EDR ID Number
EPA ID Number

VENTILATION POWER CLEANING INC (Continued)

1000411696

RCRA NonGen / NLR
EPA Id WAD051240729

FINDS
Registry ID: 110005321721

ECHO
Registry ID 110005321721

WA MANIFEST
Facility Site ID Number 45181669
Gen Status CD XQG
EPA ID WAD051240729

I43
NNW
1/8-1/4
0.170 mi.
898 ft.

FLOHR METAL FABRICATORS
3920 6TH AVE NW / 469 NW BOWDOIN PL
SEATTLE, WA 98107

WA VCP S124436122
N/A

[Click here for full text details](#)

Relative:
Higher

WA VCP
Facility ID 82767231
Cleanup Siteid 774

I44
NNW
1/8-1/4
0.170 mi.
898 ft.

FLOHR METAL FABRICATORS
3920 6TH AVE. NW
SEATTLE, WA 98107

WA ICR S104586266
N/A

[Click here for full text details](#)

Relative:
Higher

WA ICR
Contaminants Found at Site 3,6,27
Date Ecology Received Report 05/31/00
Media Contaminated GW,S

I45
NNW
1/8-1/4
0.170 mi.
898 ft.

FLOHR METAL FABRICATORS INC SEATTLE
3920 6TH AVE NW
SEATTLE, WA 98107

WA CSCSL 1004794074
WA INST CONTROL WAD988488268
WA ALLSITES
RCRA NonGen / NLR
FINDS
ECHO

[Click here for full text details](#)

Relative:
Higher

WA CSCSL
Site Status Cleanup Started
Clean Up Siteid 774
Facility ID 82767231
Contaminant Name Halogenated Organics

Map ID
Direction
Distance
Elevation

MAP FINDINGS

Site

Database(s)

EDR ID Number
EPA ID Number

FLOHR METAL FABRICATORS INC SEATTLE (Continued)

1004794074

Contaminant Name Metals Priority Pollutants
Contaminant Name Petroleum Products-Unspecified
Ground Water Confirmed Above Cleanup Levels
Soil Confirmed Above Cleanup Levels

WA INST CONTROL

Facility Site ID 82767231
CS ID 774

WA ALLSITES

Facility Id 82767231

RCRA NonGen / NLR

EPA Id WAD988488268

FINDS

Registry ID: 110005362277

ECHO

Registry ID 110005362277

J46
SSE
1/8-1/4
0.175 mi.
924 ft.

FORMER CLEAN-M-RITE DRY CLEANERS
3310 3RD AVE W
SEATTLE, WA 98119

RCRA-SQG 1015751813
WAD988516423

[Click here for full text details](#)

Relative:
Higher

RCRA-SQG
EPA Id WAD988516423

J47
SSE
1/8-1/4
0.175 mi.
924 ft.

CLEAN M RITE
3310 3RD AVE W
SEATTLE, WA 98119

WA VCP S124435864
N/A

[Click here for full text details](#)

Relative:
Higher

WA VCP
VCP TRUE
Facility ID 75845999
VCP TRUE
Cleanup Siteid 1262

Map ID
Direction
Distance
Elevation

MAP FINDINGS

Site

Database(s)

EDR ID Number
EPA ID Number

J48
SSE
1/8-1/4
0.175 mi.
924 ft.

CLEAN M RITE
3310 3RD AVE W
SEATTLE, WA 98119

[Click here for full text details](#)

Relative:
Higher

WA HSL 1004794522
WA CSCSL N/A
WA ALLSITES
WA SPILLS
FINDS
ECHO
WA DRYCLEANERS
WA Inactive Drycleaners
WA MANIFEST

WA HSL

Facility Status Cleanup Started
Facility Type Hazardous Sites List
FSID Number 75845999

WA CSCSL

Site Status Cleanup Started
Clean Up Siteid 1262
Facility ID 75845999
Contaminant Name Halogenated Organics
Ground Water Confirmed Above Cleanup Levels
Soil Confirmed Above Cleanup Levels

WA ALLSITES

Facility Id 75845999

WA SPILLS

Facility ID 626521

FINDS

Registry ID: 110005382996

ECHO

Registry ID 110005382996

WA DRYCLEANERS

FS Id 75845999
Facility ID 75845999
EPA Id WAD988516423

WA Inactive Drycleaners

EPA I WAD988516423
Facility ID 75845999

WA MANIFEST

Facility Site ID Number 75845999
Gen Status CD LQG
Gen Status CD XQG
Gen Status CD SQG

MAP FINDINGS

Map ID
Direction
Distance
Elevation

Site

Database(s)

EDR ID Number
EPA ID Number

CLEAN M RITE (Continued)

1004794522

Gen Status CD MQG
EPA ID WAD988516423

49
West
1/8-1/4
0.178 mi.
940 ft.

TREATMENT PLANT FOSS
603 W EWING
SEATTLE, WA 98119

WA ALLSITES
RCRA NonGen / NLR
FINDS
ECHO

1000421889
WAD071853477

Relative:
Higher

[Click here for full text details](#)

WA ALLSITES
Facility Id 49354215

RCRA NonGen / NLR
EPA Id WAD071853477

FINDS
Registry ID: 110005326085

ECHO
Registry ID 110005326085

K50
West
1/8-1/4
0.178 mi.
942 ft.

TRINITY ERD LABORATORY
600 W NICKERSON ST
SEATTLE, WA 98119

WA ALLSITES
WA MANIFEST

S109053302
N/A

Relative:
Higher

[Click here for full text details](#)

WA ALLSITES
Facility Id 20164183

WA MANIFEST
Facility Site ID Number 20164183
Gen Status CD MQG
EPA ID WAD988484614

K51
West
1/8-1/4
0.178 mi.
942 ft.

TRINITY ERD LABORATORY
600 W NICKERSON ST
SEATTLE, WA 98119

RCRA NonGen / NLR
FINDS
ECHO

1001490655
WAD988484614

Relative:
Higher

[Click here for full text details](#)

RCRA NonGen / NLR
EPA Id WAD988484614

FINDS
Registry ID: 110005359637

ECHO

MAP FINDINGS

Map ID			EDR ID Number
Direction			EPA ID Number
Distance			
Elevation	Site	Database(s)	

TRINITY ERD LABORATORY (Continued)

1001490655

Registry ID 110005359637

L52
North
 1/8-1/4
 0.190 mi.
 1005 ft.

TEKNOTHERM REFRIGERATION
 3941 LEARY WAY
 SEATTLE, WA 98127

WA ALLSITES S121970103
WA MANIFEST N/A

[Click here for full text details](#)

Relative:
 Higher

WA ALLSITES
 Facility Id 33661

WA MANIFEST
 Facility Site ID Number 33661
 Gen Status CD MQG
 EPA ID WAH000054179

L53
North
 1/8-1/4
 0.190 mi.
 1005 ft.

TEKNOTHERM REFRIGERATION
 3941 LEARY WAY
 SEATTLE, WA 98127

RCRA NonGen / NLR 1024895661
WAH000054179

[Click here for full text details](#)

Relative:
 Higher

RCRA NonGen / NLR
 EPA Id WAH000054179

54
NNW
 1/8-1/4
 0.199 mi.
 1052 ft.

KVICHAK MARINE
 469 NW BOWDOIN PL
 SEATTLE, WA 98107

WA ALLSITES S110037296
WA SPILLS N/A

[Click here for full text details](#)

Relative:
 Higher

WA ALLSITES
 Facility Id 13929

WA SPILLS
 Facility ID 630028

55
WSW
 1/8-1/4
 0.200 mi.
 1058 ft.

SEATTLE CITY DOT SHIP CANAL TRAIL
 6TH AVE W & EMERSON ST VIADUCT
 SEATTLE, WA 98119

WA CSCSL S106495763
WA ALLSITES N/A

[Click here for full text details](#)

Relative:
 Higher

WA CSCSL
 Site Status Awaiting Cleanup
 Clean Up Siteid 1630
 Facility ID 7038792
 Contaminant Name Metals - Other

Map ID
Direction
Distance
Elevation

MAP FINDINGS

Site

Database(s)

EDR ID Number
EPA ID Number

SEATTLE CITY DOT SHIP CANAL TRAIL (Continued)

S106495763

Contaminant Name Metals Priority Pollutants
Contaminant Name Petroleum Products-Unspecified
Contaminant Name Polycyclic Aromatic Hydrocarbons
Surface Water Suspected
Ground Water Suspected
Ground Water Confirmed Above Cleanup Levels
Soil Suspected
Soil Confirmed Above Cleanup Levels

WA ALLSITES

Facility Id 7038792

56
ENE
1/8-1/4
0.202 mi.
1065 ft.

BRELONIX INC
106 N 36TH ST
SEATTLE, WA 98103

[Click here for full text details](#)

Relative:
Higher

WA ALLSITES

Facility Id 18823758

RCRA NonGen / NLR

EPA Id WAD009261066

FINDS

Registry ID: 110005313909

ECHO

Registry ID 110005313909

WA ALLSITES 1000290449
RCRA NonGen / NLR WAD009261066
FINDS
ECHO
WA ASBESTOS

57
West
1/8-1/4
0.209 mi.
1105 ft.

SEALTH AERO MARINE CO INC
641 W EWING
SEATTLE, WA 98119

[Click here for full text details](#)

Relative:
Higher

WA ALLSITES

Facility Id 73814911

RCRA NonGen / NLR

EPA Id WAD009245077

FINDS

Registry ID: 110005313204

ECHO

Registry ID 110005313204

WA ALLSITES 1000292623
RCRA NonGen / NLR WAD009245077
FINDS
ECHO

MAP FINDINGS

Map ID Direction Distance Elevation	Site	Database(s)	EDR ID Number EPA ID Number
M58 North 1/8-1/4 0.226 mi. 1195 ft.	CAR WASH ENTERPRISES CWE 3977 LEARY WAY NW SEATTLE, WA 98107 Click here for full text details	RCRA NonGen / NLR FINDS ECHO	1000838821 WAD988516258
Relative: Higher	RCRA NonGen / NLR EPA Id WAD988516258		
	FINDS Registry ID: 110005382834		
	ECHO Registry ID 110005382834		
M59 North 1/8-1/4 0.226 mi. 1195 ft.	CAR WASH ENTERPRISES INC 3977 LEARY WAY NW PO BOX 70527 SEATTLE, WA 98107 Click here for full text details	WA UST WA ALLSITES	U001127707 N/A
Relative: Higher	WA UST Facility ID 5523944 Tank Status Exempt Site Id 100080		
	WA ALLSITES Facility Id 5523944		
60 SE 1/8-1/4 0.227 mi. 1200 ft.	SEATTLE PACIFIC UNIV W CREMONA 14 18 22 30 W CREMONA ST SEATTLE, WA 98119 Click here for full text details	WA CSCSL WA ALLSITES	S111151729 N/A
Relative: Higher	WA CSCSL Site Status Cleanup Started Clean Up Siteid 11656 Facility ID 13899 Contaminant Name Petroleum-Other Soil Confirmed Above Cleanup Levels		
	WA ALLSITES Facility Id 13899		

MAP FINDINGS

Map ID Direction Distance Elevation	Site	Database(s)	EDR ID Number EPA ID Number
61 North 1/8-1/4 0.229 mi. 1208 ft.	K'S DELI & GROCERY 3950 LEARY WAY NW SEATTLE, WA 98107 Click here for full text details	WA UST WA ALLSITES	U000585864 N/A
Relative: Higher	WA UST Facility ID 57858734 Tank Status Operational Site Id 229 WA ALLSITES Facility Id 57858734		
N62 SE 1/8-1/4 0.240 mi. 1265 ft.	NICKERSON MINI MART TEXACO 3 W NICKERSON SEATTLE, WA 98119 Click here for full text details	WA ALLSITES	S108023655 N/A
Relative: Higher	WA ALLSITES Facility Id 91168524		
N63 SE 1/8-1/4 0.240 mi. 1265 ft.	NICKERSON MINI MART TEXACO 3 W NICKERSON ST SEATTLE, WA 98119 Click here for full text details	WA UST	U003024887 N/A
Relative: Higher	WA UST Facility ID 91168524 Tank Status Operational Site Id 100628		
O64 NNW 1/8-1/4 0.245 mi. 1295 ft.	WESTERN TOWBOAT COMPANY 3956 6TH AVE NW SEATTLE, WA 98107 Click here for full text details	WA ALLSITES WA CSCSL NFA RCRA NonGen / NLR	1000878659 WA0000113811
Relative: Higher	WA ALLSITES Facility Id 85622222 WA CSCSL NFA CS Id 4835 Facility/Site Id 85622222 Soil Remediated NFA Date 11/19/1999 Groundwater Remediated Contaminant Name Petroleum Products-Unspecified		
	RCRA NonGen / NLR		

Map ID
Direction
Distance
Elevation

MAP FINDINGS

Site

Database(s)

EDR ID Number
EPA ID Number

WESTERN TOWBOAT COMPANY (Continued)

1000878659

EPA Id WA0000113811

O65
NNW
1/8-1/4
0.245 mi.
1295 ft.

VACANT COMMERCIAL LOT - WESTERN TOWBOAT
3956 6TH AVE. NW
SEATTLE, WA 98107

WA ICR S104485792
N/A

Relative:
Higher

[Click here for full text details](#)

WA ICR

Contaminants Found at Site 3,6
Type of Report Ecology Received F
Date Ecology Received Report 11/01/99
Media Contaminated S

O66
NNW
1/8-1/4
0.245 mi.
1295 ft.

WESTERN TOWBOAT CO
3956 6TH AVE NW
SEATTLE, WA 98107

WA VCP S124436272
N/A

Relative:
Higher

[Click here for full text details](#)

WA VCP

Date NFA 1999-11-19
VCP NFA
Facility ID 85622222
Date NFA 1999-11-19
VCP NFA
Cleanup Siteid 4835

O67
NNW
1/8-1/4
0.246 mi.
1300 ft.

STREAM CORP
3958 6TH AVE NW
SEATTLE, WA 98107

WA LUST U004191050
WA UST N/A

Relative:
Higher

[Click here for full text details](#)

WA LUST

Release Date 11/02/2012
LUST Date 07/18/2012
Facility Status LUST - Cleanup Started
Soil Confirmed Above Cleanup Levels
Cleanup Site ID 12229
Ground Water Confirmed Above Cleanup Levels
Facility ID 8253858

WA UST

Facility ID 8253858
Tank Status Removed
Tank Status Removed - No Site Assessment Found
Tank Closure Date 11/02/2012
Site Id 619901

MAP FINDINGS

Map ID
Direction
Distance
Elevation

Site

Database(s)

EDR ID Number
EPA ID Number

O68
NNW
1/8-1/4
0.246 mi.
1300 ft.

BROOKS RAND LLC
3958 6TH AVE NW
SEATTLE, WA 98107

[Click here for full text details](#)

Relative:
Higher

WA CSCSL **1004794642**
WA ALLSITES **WAH000000281**
WA SPILLS
RCRA NonGen / NLR
FINDS
ECHO
WA MANIFEST

WA CSCSL

Site Status Cleanup Started
Clean Up Siteid 12229
Facility ID 8253858
Contaminant Name Other Non-Halogenated Organics
Contaminant Name Petroleum-Diesel
Contaminant Name Petroleum-Gasoline
Contaminant Name Petroleum-Other
Ground Water Confirmed Above Cleanup Levels
Soil Confirmed Above Cleanup Levels

WA ALLSITES

Facility Id 8253858

WA SPILLS

Facility ID 632829

RCRA NonGen / NLR

EPA Id WAH000000281

FINDS

Registry ID: 110005389686

ECHO

Registry ID 110005389686

WA MANIFEST

Facility Site ID Number 8253858
Gen Status CD LQG
Gen Status CD MQG
Gen Status CD SQG
EPA ID WAH000000281

69
ESE
1/8-1/4
0.247 mi.
1304 ft.

ACTION EQUIPMENT RENTAL
127 N 35TH ST
SEATTLE, WA 98103

[Click here for full text details](#)

Relative:
Higher

WA UST

Facility ID 15766194
Tank Status Removed
Site Id 2884

WA UST **U000920194**
WA ALLSITES **N/A**

Map ID
Direction
Distance
Elevation

MAP FINDINGS

Site

Database(s)

EDR ID Number
EPA ID Number

ACTION EQUIPMENT RENTAL (Continued)

U000920194

WA ALLSITES

Facility Id 15766194

70
North
1/4-1/2
0.258 mi.
1361 ft.

ELMER A BERG
336 NW 40TH ST
SEATTLE, WA 98107

WA UST
WA ALLSITES

U000799468
N/A

Relative:
Higher

[Click here for full text details](#)

WA UST

Facility ID 32677513
Tank Status Exempt
Tank Status Removed
Site Id 5443

WA ALLSITES

Facility Id 32677513

P71
East
1/4-1/2
0.259 mi.
1367 ft.

DIAMOND MACHINE WORKS INC
213 N 36TH ST
SEATTLE, WA 98103

WA ALLSITES
RCRA NonGen / NLR
FINDS
ECHO
WA MANIFEST

1004793356
WAD009273327

Relative:
Higher

[Click here for full text details](#)

WA ALLSITES

Facility Id 93663977

RCRA NonGen / NLR

EPA Id WAD009273327

FINDS

Registry ID: 110005314285

ECHO

Registry ID 110005314285

WA MANIFEST

Facility Site ID Number 93663977
Gen Status CD SQG
Gen Status CD XQG
EPA ID WAD009273327

MAP FINDINGS

Map ID Direction Distance Elevation	Site	Database(s)	EDR ID Number EPA ID Number
Q72 ESE 1/4-1/2 0.263 mi. 1391 ft.	UNI CHARM SEATTLE 144 N CANAL ST SEATTLE, WA 98103 Click here for full text details	WA VCP	S124435928 N/A
Relative: Higher	WA VCP Facility ID 77338511 Cleanup Siteid 1012		
Q73 ESE 1/4-1/2 0.263 mi. 1391 ft.	TYRELL'S INC. 144 N. CANAL ST. SEATTLE, WA 98103 Click here for full text details	WA ICR	1000838156 N/A
Relative: Higher	WA ICR Contaminants Found at Site 6 Type of Report Ecology Received I Date Ecology Received Report 02/11/93 Date Ecology Received Report 04/27/92 Date Ecology Received Report 08/03/92 Media Contaminated GW,S		
Q74 ESE 1/4-1/2 0.263 mi. 1391 ft.	UNI CHARM SEATTLE 144 N CANAL ST SEATTLE, WA 98103 Click here for full text details	WA CSCSL WA ALLSITES RCRA NonGen / NLR	1004794356 WAD988508792
Relative: Higher	WA CSCSL Site Status Cleanup Started Clean Up Siteid 1012 Facility ID 77338511 Contaminant Name Petroleum Products-Unspecified Ground Water Confirmed Above Cleanup Levels Soil Confirmed Above Cleanup Levels WA ALLSITES Facility Id 77338511 RCRA NonGen / NLR EPA Id WAD988508792 FINDS Registry ID: 110005377163 ECHO Registry ID 110005377163	FINDS ECHO	

MAP FINDINGS

Map ID Direction Distance Elevation	Site	Database(s)	EDR ID Number EPA ID Number
P75 East 1/4-1/2 0.264 mi. 1396 ft.	FREMONT SIPHON REPLACEMENT PROJECT 215 N 36TH ST SEATTLE, WA 98103 Click here for full text details	WA ALLSITES	S114555788 N/A
Relative: Higher	WA ALLSITES Facility Id 4986		
R76 SSE 1/4-1/2 0.277 mi. 1465 ft.	SEATTLE PACIFIC UNIVERSITY SEATTLE 28 W DRAVUS ST SEATTLE, WA 98119 Click here for full text details	WA ALLSITES	S109554215 N/A
Relative: Higher	WA ALLSITES Facility Id 4650011		
R77 SSE 1/4-1/2 0.284 mi. 1499 ft.	SEATTLE PACIFIC UNIVERSITY 18 W DRAVUS 18 W DRAVUS SEATTLE, WA 98119 Click here for full text details	WA ALLSITES WA MANIFEST	S111770019 N/A
Relative: Higher	WA ALLSITES Facility Id 4408 WA MANIFEST Facility Site ID Number 4408 Gen Status CD LQG EPA ID WAH000041358		
78 NNW 1/4-1/2 0.284 mi. 1500 ft.	WESTERN TOWBOAT 617 NW 40TH ST SEATTLE, WA 98107 Click here for full text details	WA ALLSITES WA SPILLS FINDS ECHO WA MANIFEST WA NPDES	1000838160 N/A
Relative: Higher	WA ALLSITES Facility Id 25725379 WA SPILLS Facility ID 519981 FINDS Registry ID: 110005377207 ECHO		

Map ID
Direction
Distance
Elevation

MAP FINDINGS

Site

Database(s)

EDR ID Number
EPA ID Number

WESTERN TOWBOAT (Continued)

1000838160

Registry ID 110005377207

WA MANIFEST

Facility Site ID Number 25725379
Gen Status CD SQG
Gen Status CD XQG
Gen Status CD LQG
EPA ID WAD988508834

WA NPDES

Permit ID WA0032191
Facility Status Active

S79
SE
1/4-1/2
0.284 mi.
1502 ft.

BIOTOPE INC
4 NICKERSON ST DOWNSTAIRS
SEATTLE, WA 98109

WA ALLSITES 1000417737
RCRA NonGen / NLR WAD988470688

[Click here for full text details](#)

Relative:
Higher

WA ALLSITES
Facility Id 2197335

RCRA NonGen / NLR
EPA Id WAD988470688

S80
SE
1/4-1/2
0.284 mi.
1502 ft.

WA UW NICKERSON BLDG
4 NICKERSON ST
SEATTLE, WA 98109

WA ALLSITES 1000421928
RCRA NonGen / NLR WAD980988455
WA MANIFEST

[Click here for full text details](#)

Relative:
Higher

WA ALLSITES
Facility Id 85975452

RCRA NonGen / NLR
EPA Id WAD980988455

WA MANIFEST

Facility Site ID Number 85975452
Gen Status CD SQG
EPA ID WAD980988455

MAP FINDINGS

Map ID			EDR ID Number
Direction			EPA ID Number
Distance			
Elevation	Site	Database(s)	

T81 SE 1/4-1/2 0.285 mi. 1506 ft.	ANN BUILDING CREMONA & NICKERSON STS SEATTLE, WA 98119	WA VCP	S124433334 N/A
---	---	---------------	---------------------------------

[Click here for full text details](#)

Relative:
Higher

WA VCP
 VCP TRUE
 Facility ID 2360
 VCP TRUE
 Cleanup Siteid 2058

T82 SE 1/4-1/2 0.285 mi. 1506 ft.	CREMONA NICKERSON STS RIGHT OF WAY CREMONA & NICKERSON STS SEATTLE, WA 98119	WA CSCSL WA ALLSITES	S104917972 N/A
---	---	---------------------------------------	---------------------------------

[Click here for full text details](#)

Relative:
Higher

WA CSCSL
 Site Status Cleanup Started
 Clean Up Siteid 2058
 Facility ID 2360
 Contaminant Name Arsenic
 Contaminant Name Petroleum Products-Unspecified
 Contaminant Name Petroleum-Diesel
 Contaminant Name Petroleum-Gasoline
 Contaminant Name Petroleum-Other
 Contaminant Name Polycyclic Aromatic Hydrocarbons
 Surface Water Suspected
 Ground Water Confirmed Above Cleanup Levels
 Soil Confirmed Above Cleanup Levels

WA ALLSITES
 Facility Id 2360

83 ESE 1/4-1/2 0.286 mi. 1512 ft.	TYRRELLS INC 155 N 35TH ST SEATTLE, WA 98103	WA UST WA ALLSITES	U001122935 N/A
---	---	-------------------------------------	---------------------------------

[Click here for full text details](#)

Relative:
Higher

WA UST
 Facility ID 2841689
 Tank Status Exempt
 Tank Status Removed
 Site Id 2887

WA ALLSITES
 Facility Id 2841689

Map ID
Direction
Distance
Elevation

MAP FINDINGS

Site

Database(s)

EDR ID Number
EPA ID Number

84
WNW
1/4-1/2
0.287 mi.
1518 ft.

FOSS MARITIME SEATTLE SHIPYARD
660 W EWING ST
SEATTLE, WA 98119

[Click here for full text details](#)

Relative:
Lower

RCRA-LQG 1000375162
WA CSCSL WAD067172288
WA LUST
WA UST
WA ICR
WA ALLSITES
WA SPILLS
PADS
ICIS
FTTS
HIST FTTS
US AIRS
FINDS
ECHO
WA AIRS
WA ASBESTOS
WA MANIFEST

RCRA-LQG
EPA Id WAD067172288

WA CSCSL
Site Status Cleanup Started
Clean Up Siteid 5100
Facility ID 2399
Contaminant Name Base/Neutral/Acid Organics
Contaminant Name Benzene
Contaminant Name Petroleum Products-Unspecified
Contaminant Name Petroleum-Diesel
Contaminant Name Petroleum-Gasoline
Contaminant Name Petroleum-Other
Contaminant Name Polycyclic Aromatic Hydrocarbons
Ground Water Confirmed Above Cleanup Levels
Soil Confirmed Above Cleanup Levels

WA LUST
Release Date 03/25/1994
LUST Date 08/08/2011
Facility Status LUST - Cleanup Started
Soil Confirmed Above Cleanup Levels
Cleanup Site ID 5100
Ground Water Confirmed Above Cleanup Levels
Facility ID 2399

WA UST
Facility ID 2399
Tank Status Closed in Place
Tank Status Removed
Site Id 10863

WA ICR
Contaminants Found at Site 6,10
Contaminants Found at Site 6

Map ID
Direction
Distance
Elevation

MAP FINDINGS

Site

Database(s)

EDR ID Number
EPA ID Number

FOSS MARITIME SEATTLE SHIPYARD (Continued)

1000375162

Contaminants Found at Site 10
Type of Report Ecology Received F
Type of Report Ecology Received I
Date Ecology Received Report / /
Date Ecology Received Report 12/08/95
Date Ecology Received Report 01/23/96
Media Contaminated GW,S
Media Contaminated S

WA ALLSITES

Facility Id 3765
Facility Id 2399

WA SPILLS

Facility ID 110280
Facility ID 515183
Facility ID 548114
Facility ID 563568
Facility ID 103655
Facility ID 603324
Facility ID 426847
Facility ID 624427
Facility ID 624491
Facility ID 607278
Facility ID 656674
Facility ID 656918
Facility ID 620609
Facility ID 624753
Facility ID 531791
Facility ID 559183
Facility ID 657189
Facility ID 647900
Facility ID 646737
Facility ID 648586
Facility ID 649195
Facility ID 515497
Facility ID 601453
Facility ID 605735
Facility ID 602991
Facility ID 606300
Facility ID 100514
Facility ID 115228
Facility ID 610631
Facility ID 426693

PADS

EPAID: WAD067172288

ICIS

FRS ID: 110000828098

US AIRS

Map ID
Direction
Distance
Elevation

MAP FINDINGS

Site

Database(s)

EDR ID Number
EPA ID Number

FOSS MARITIME SEATTLE SHIPYARD (Continued)

1000375162

EPA plant ID: 110000828098

FINDS

Registry ID: 110000828098

ECHO

Registry ID 110000828098

WA AIRS

Facility ID 483211

WA MANIFEST

Facility Site ID Number 2399
Gen Status CD LQG
EPA ID WAD067172288

U85
South
1/4-1/2
0.287 mi.
1518 ft.

SEATTLE PACIFIC UNIVERSITY FACILITY OPER
400-500 W DRAVUS ST
SEATTLE, WA 98119

WA ALLSITES S125234511
N/A

Relative:
Higher

[Click here for full text details](#)

WA ALLSITES

Facility Id 7217222

U86
South
1/4-1/2
0.287 mi.
1518 ft.

SEATTLE PACIFIC UNIVERSITY FACILITY OPER
2 W DRAVUS
SEATTLE, WA 98119

RCRA-VSQG 1000421967
WA LUST WAD988473500
WA UST
WA ICR
WA CSCSL NFA
WA MANIFEST

Relative:
Higher

[Click here for full text details](#)

RCRA-VSQG

EPA Id WAD988473500

WA LUST

Release Date 08/13/1993
LUST Date 10/03/2011
Facility Status LUST - NFA
Soil Remediated-Below
Cleanup Site ID 7730
Facility ID 7217222

WA UST

Facility ID 7217222
Tank Status Removed
Site Id 1409

WA ICR

Map ID
Direction
Distance
Elevation

MAP FINDINGS

Site

Database(s)

EDR ID Number
EPA ID Number

SEATTLE PACIFIC UNIVERSITY FACILITY OPER (Continued)

1000421967

Contaminants Found at Site 6
Type of Report Ecology Received F
Date Ecology Received Report 08/13/93
Date Ecology Received Report 09/01/93
Date Ecology Received Report 04/15/94
Media Contaminated S

WA CSCSL NFA

CS Id 7730
Facility/Site Id 7217222
Soil Remediated-Below
NFA Date 10/03/2011
Contaminant Name Petroleum-Other

WA MANIFEST

Facility Site ID Number 7217222
Gen Status CD SQG
Gen Status CD MQG
Gen Status CD LQG
Gen Status CD XQG
EPA ID WAD988473500

87
WSW
1/4-1/2
0.289 mi.
1524 ft.

TIME OIL/BILL'S TIRES
4910 NW LEARY WAY
SEATTLE, WA 98107

WA ICR S105124721
N/A

[Click here for full text details](#)

Relative:
Higher

WA ICR

Contaminants Found at Site 6
Type of Report Ecology Received I
Date Ecology Received Report 08/23/01
Date Ecology Received Report 06/10/02
Date Ecology Received Report 07/24/02
Media Contaminated S

T88
SE
1/4-1/2
0.290 mi.
1530 ft.

7-ELEVEN 14392
9 NICKERSON ST
SEATTLE, WA 98109

WA VCP S124433954
N/A

[Click here for full text details](#)

Relative:
Higher

WA VCP

Date NFA 1999-04-21
VCP NFA
Facility ID 34324178
Date NFA 1999-04-21
VCP NFA
Cleanup Siteid 5905

MAP FINDINGS

Map ID
Direction
Distance
Elevation

Site

Database(s)

EDR ID Number
EPA ID Number

T89
SE
1/4-1/2
0.290 mi.
1530 ft.

SOUTHLAND #14392 (TWO REPORTS)
9 NICKERSON
SEATTLE, WA 98109

WA ICR **S103503263**
WA ALLSITES **N/A**
WA CSCSL NFA

[Click here for full text details](#)

Relative:
Higher

WA ICR

Contaminants Found at Site 6
Type of Report Ecology Received I
Date Ecology Received Report 05/06/98
Date Ecology Received Report 01/25/99
Date Ecology Received Report 04/13/99
Date Ecology Received Report 04/12/99
Date Ecology Received Report 01/15/99
Date Ecology Received Report 03/10/95
Date Ecology Received Report 06/13/95
Date Ecology Received Report / /
Date Ecology Received Report 02/09/94
Date Ecology Received Report 07/22/94
Date Ecology Received Report 10/04/95
Date Ecology Received Report 07/11/96
Date Ecology Received Report 10/18/96
Date Ecology Received Report 03/28/96
Date Ecology Received Report 02/09/96
Date Ecology Received Report 04/17/97
Date Ecology Received Report 01/24/97
Media Contaminated GW,S
Media Contaminated S

WA ALLSITES

Facility Id 34324178

WA CSCSL NFA

CS Id 5905
Facility/Site Id 34324178
Soil Confirmed Above Cleanup Levels
NFA Date 04/21/1999
Groundwater Confirmed Above Cleanup Levels
Contaminant Name Petroleum-Other

T90
SE
1/4-1/2
0.290 mi.
1530 ft.

SOUTHLAND FACILITY 14392
9 NICKERSON ST
SEATTLE, WA 98109

WA LUST **1007072329**
WA UST **N/A**
FINDS

[Click here for full text details](#)

Relative:
Higher

WA LUST

Release Date 11/10/1992
LUST Date 04/21/1999
Facility Status LUST - NFA
Soil Confirmed Above Cleanup Levels
Cleanup Site ID 5905
Ground Water Confirmed Above Cleanup Levels
Facility ID 34324178

WA UST

Map ID
Direction
Distance
Elevation

MAP FINDINGS

Site

Database(s)

EDR ID Number
EPA ID Number

SOUTHLAND FACILITY 14392 (Continued)

1007072329

Facility ID 34324178
Tank Status Removed
Tank Closure Date 03/22/1994
Site Id 8669

FINDS

Registry ID: 110015489531

91
West
1/4-1/2
0.292 mi.
1540 ft.

VERTICAL TRANSPORTATION SERVI
815 W EWING
SEATTLE, WA 98119

WA ALLSITES 1004793622
RCRA NonGen / NLR WAD099044810
FINDS
ECHO

[Click here for full text details](#)

Relative:
Higher

WA ALLSITES
Facility Id 35189528

RCRA NonGen / NLR
EPA Id WAD099044810

FINDS

Registry ID: 110005329527

ECHO

Registry ID 110005329527

V92
East
1/4-1/2
0.304 mi.
1603 ft.

7-ELEVEN 26544
304 N 36TH ST
SEATTLE, WA 98103

WA CSCSL S108523069
WA VCP N/A
WA ALLSITES
WA SPILLS

[Click here for full text details](#)

Relative:
Higher

WA CSCSL
Site Status Cleanup Started
Clean Up Siteid 12049
Facility ID 25832248
Contaminant Name Benzene
Soil Confirmed Above Cleanup Levels

WA VCP
VCP TRUE
Facility ID 25832248
VCP TRUE
Cleanup Siteid 12049

WA ALLSITES
Facility Id 25832248

WA SPILLS

MAP FINDINGS

Map ID Direction Distance Elevation		Database(s)	EDR ID Number EPA ID Number
--	--	-------------	--------------------------------

7-ELEVEN 26544 (Continued)

S108523069

Facility ID 620825

V93
East
1/4-1/2
0.304 mi.
1603 ft.

7-ELEVEN 2307-26544C
304 36TH ST N
SEATTLE, WA 98103

WA LUST U003028595
WA UST N/A

[Click here for full text details](#)

Relative:
Higher

WA LUST

Release Date 06/28/2010
LUST Date 12/19/2019
Facility Status LUST - Cleanup Started
Soil Confirmed Above Cleanup Levels
Cleanup Site ID 12049
Facility ID 25832248

WA UST

Facility ID 25832248
Tank Status Operational
Tank Status Removed
Tank Closure Date 06/25/2010
Site Id 8660

U94
South
1/4-1/2
0.305 mi.
1608 ft.

SEATTLE PACIFIC UNIVERSITY 403 W DAVUS
403 W DRAVUS
SEATTLE, WA 98119

WA ALLSITES S113831434
WA MANIFEST N/A

[Click here for full text details](#)

Relative:
Higher

WA ALLSITES

Facility Id 7700

WA MANIFEST

Facility Site ID Number 7700
Gen Status CD XQG
Gen Status CD LQG
EPA ID WAH000043947

95
SE
1/4-1/2
0.306 mi.
1615 ft.

METAL CRAFT FABRICATORS
15 NICKERSON ST
SEATTLE, WA 98109

WA UST U001123033
WA ALLSITES N/A

[Click here for full text details](#)

Relative:
Higher

WA UST

Facility ID 66392512
Tank Status Closed in Place
Site Id 3106

WA ALLSITES

Map ID
Direction
Distance
Elevation

MAP FINDINGS

Site

Database(s)

EDR ID Number
EPA ID Number

METAL CRAFT FABRICATORS (Continued)

U001123033

Facility Id 66392512

96
North
1/4-1/2
0.306 mi.
1618 ft.

WICK CONSTRUCTION CO
311 NW 41ST ST
SEATTLE, WA 98107

WA ALLSITES 1000455945
RCRA NonGen / NLR WAD988475174
FINDS
ECHO

[Click here for full text details](#)

Relative:
Higher

WA ALLSITES
Facility Id 90872751

RCRA NonGen / NLR
EPA Id WAD988475174

FINDS
Registry ID: 110005354188

ECHO
Registry ID 110005354188

W97
SE
1/4-1/2
0.316 mi.
1667 ft.

GULASSA AND CO INC
6 DRAVUS STREET
SEATTLE, WA 98109

WA SPILLS S108277437
WA PTAP N/A

[Click here for full text details](#)

Relative:
Higher

WA SPILLS
Facility ID 501563

W98
SE
1/4-1/2
0.316 mi.
1667 ft.

GULASSA AND CO INC
6 DRAVUS ST
SEATTLE, WA 98109

WA CSCSL U003528670
WA LUST N/A
WA UST
WA ALLSITES

[Click here for full text details](#)

Relative:
Higher

WA CSCSL
Site Status Cleanup Started
Clean Up Siteid 8357
Facility ID 23152678
Contaminant Name Petroleum-Other
Soil Confirmed Above Cleanup Levels

WA LUST
Release Date 12/11/1998
LUST Date 12/21/1998
Facility Status LUST - Cleanup Started
Soil Confirmed Above Cleanup Levels
Cleanup Site ID 8357

Map ID
Direction
Distance
Elevation

MAP FINDINGS

Site

Database(s)

EDR ID Number
EPA ID Number

GULASSA AND CO INC (Continued)

U003528670

Facility ID 23152678

WA UST

Facility ID 23152678
Tank Status Removed
Site Id 483410

WA ALLSITES

Facility Id 23152678

99
East
1/4-1/2
0.317 mi.
1674 ft.

INVIRECHEM INC
315 N 36TH ST
SEATTLE, WA 98103

[Click here for full text details](#)

Relative:
Higher

WA ALLSITES

Facility Id 28193526

WA SPILLS

Facility ID 106846

RCRA NonGen / NLR

EPA Id WAD091743179

FINDS

Registry ID: 110005328528

ECHO

Registry ID 110005328528

100
NNW
1/4-1/2
0.335 mi.
1771 ft.

EMERALD GALVANIZING
621 NW 41ST ST
SEATTLE, WA 98107

[Click here for full text details](#)

Relative:
Higher

WA ALLSITES

Facility Id 44398751
Facility Id 38464

RCRA NonGen / NLR

EPA Id WAD980975486

FINDS

WA ALLSITES 1000261302
WA SPILLS WAD091743179
RCRA NonGen / NLR
FINDS
ECHO

WA ALLSITES 1000114985
RCRA NonGen / NLR WAD980975486
FTTS
HIST FTTS
FINDS
ECHO
WA MANIFEST
WA NPDES

Map ID
Direction
Distance
Elevation

MAP FINDINGS

Site

Database(s)

EDR ID Number
EPA ID Number

EMERALD GALVANIZING (Continued)

1000114985

Registry ID: 110001145181

ECHO

Registry ID 110001145181

WA MANIFEST

Facility Site ID Number 44398751
Gen Status CD SQG
Gen Status CD MQG
Gen Status CD LQG
EPA ID WAD980975486

WA NPDES

Permit ID WAR308589

101
NNW
1/4-1/2
0.351 mi.
1854 ft.

TRIDENT SEAFOODS FV CAPE CALM
653 NW 41ST ST
SEATTLE, WA 98107

WA ALLSITES S108163705
WA SPILLS N/A
WA MANIFEST
WA NPDES

[Click here for full text details](#)

Relative:
Higher

WA ALLSITES

Facility Id 504423
Facility Id 3880371
Facility Id 96437592
Facility Id 6455251
Facility Id 7803505

WA SPILLS

Facility ID 631052
Facility ID 557334
Facility ID 624885
Facility ID 652675
Facility ID 651875
Facility ID 624519
Facility ID 630367
Facility ID 630559
Facility ID 630760
Facility ID 655859
Facility ID 655894
Facility ID 655763
Facility ID 648152
Facility ID 633904
Facility ID 647331
Facility ID 646303
Facility ID 632624
Facility ID 632766
Facility ID 626275
Facility ID 626514
Facility ID 645809
Facility ID 625915
Facility ID 646168

Map ID
Direction
Distance
Elevation

MAP FINDINGS

Site

Database(s)

EDR ID Number
EPA ID Number

TRIDENT SEAFOODS FV CAPE CALM (Continued)

S108163705

WA MANIFEST

Facility Site ID Number 96437592
Gen Status CD LQG
EPA ID WAD063362370

WA NPDES

Permit ID WAR000924
Facility Status Active

102
ESE
1/4-1/2
0.356 mi.
1882 ft.

REDHOOK ALE BREWERY
3400 PHINNEY AVE N
SEATTLE, WA 98103

WA ALLSITES S109555426
N/A

[Click here for full text details](#)

Relative:
Higher

WA ALLSITES

Facility Id 66481249

103
ESE
1/4-1/2
0.363 mi.
1915 ft.

LIBERTY MAINTENANCE INC SEATTLE
400 N 34TH ST
SEATTLE, WA 98103

WA ALLSITES S123096167
WA ASBESTOS N/A
WA MANIFEST

[Click here for full text details](#)

Relative:
Higher

WA ALLSITES

Facility Id 47215

WA MANIFEST

Facility Site ID Number 47215
Gen Status CD LQG
EPA ID WAH000055582

X104
NNW
1/4-1/2
0.375 mi.
1979 ft.

CHARLES R. WATTS CO. (TWO REPORTS)
4121 6TH AVE. NW
SEATTLE, WA 98107

WA ICR S104485650
N/A

[Click here for full text details](#)

Relative:
Higher

WA ICR

Contaminants Found at Site 6
Type of Report Ecology Received F
Date Ecology Received Report 08/31/99
Media Contaminated GW,S

MAP FINDINGS

Map ID
Direction
Distance
Elevation

Site

Database(s)

EDR ID Number
EPA ID Number

X105
NNW
1/4-1/2
0.375 mi.
1979 ft.

HD SUPPLY CONSTRUCTION SUPPLY WC 0062
4121 6TH AVENUE NW
SEATTLE, WA 98107

WA CSCSL 1000364226
WA UST N/A
WA ALLSITES
FINDS
ECHO
WA MANIFEST

Relative:
Higher

[Click here for full text details](#)

WA CSCSL

Site Status Cleanup Started
Clean Up Siteid 1199
Facility ID 71916842
Contaminant Name Petroleum Products-Unspecified
Ground Water Confirmed Above Cleanup Levels
Soil Confirmed Above Cleanup Levels

WA UST

Facility ID 71916842
Tank Status Removed
Site Id 3431

WA ALLSITES

Facility Id 71916842
Facility Id 98359428

FINDS

Registry ID: 110009510403

ECHO

Registry ID 110009510403

WA MANIFEST

Facility Site ID Number 98359428
Gen Status CD SQG
Gen Status CD XQG
Gen Status CD MQG
EPA ID WAD057303968

X106
NNW
1/4-1/2
0.375 mi.
1979 ft.

CHARLES R WATTS COMPANY
4121 6TH AVE NW
SEATTLE, WA 98107

WA VCP S124435671
N/A

Relative:
Higher

[Click here for full text details](#)

WA VCP

Facility ID 71916842
Cleanup Siteid 1199

MAP FINDINGS

Map ID Direction Distance Elevation	Site	Database(s)	EDR ID Number EPA ID Number
107 East 1/4-1/2 0.394 mi. 2081 ft.	BABY DIAPER SERVICE INC 452 N 36TH ST SEATTLE, WA 98103 Click here for full text details	WA UST WA ALLSITES	U003028099 N/A
Relative: Higher	WA UST Facility ID 8593429 Tank Status Exempt Tank Status Removed Site Id 7317 WA ALLSITES Facility Id 8593429		
108 SW 1/4-1/2 0.396 mi. 2093 ft.	MITCHELL GREEN 815 W CREMONA ST SEATTLE, WA 98119 Click here for full text details	WA ALLSITES	S109824481 N/A
Relative: Higher	WA ALLSITES Facility Id 10149		
Y109 ESE 1/4-1/2 0.400 mi. 2111 ft.	SIMPLEX TIME RECORDER CO 431 N 34TH ST SEATTLE, WA 98103 Click here for full text details	WA ALLSITES RCRA NonGen / NLR	1000348267 WAD010204592
Relative: Higher	WA ALLSITES Facility Id 46926294 RCRA NonGen / NLR EPA Id WAD010204592 FINDS Registry ID: 110005315257 ECHO Registry ID 110005315257	FINDS ECHO	

MAP FINDINGS

Map ID Direction Distance Elevation	Site	Database(s)	EDR ID Number EPA ID Number
Y110 ESE 1/4-1/2 0.401 mi. 2119 ft.	SEATTLE TENT AWNING 433 N 34TH ST SEATTLE, WA 98103 Click here for full text details	WA ALLSITES RCRA NonGen / NLR FINDS ECHO	1000421876 WAD009259987
Relative: Higher	WA ALLSITES Facility Id 91432316 RCRA NonGen / NLR EPA Id WAD009259987 FINDS Registry ID: 110005313794 ECHO Registry ID 110005313794		
Y111 ESE 1/4-1/2 0.403 mi. 2127 ft.	FISCHBACH & MOORE INC 435 N 34TH ST BLDG L SEATTLE, WA 98103 Click here for full text details	WA ALLSITES RCRA NonGen / NLR FINDS ECHO	1001491254 WAR000004259
Relative: Higher	WA ALLSITES Facility Id 27128449 RCRA NonGen / NLR EPA Id WAR000004259 FINDS Registry ID: 110005401298 ECHO Registry ID 110005401298		
Z112 NNW 1/4-1/2 0.406 mi. 2145 ft.	TRILLIUM CORP PARCEL B2 NW 42ND ST & 7TH AVE NW SEATTLE, WA 98107 Click here for full text details	WA INST CONTROL WA ALLSITES WA CSCSL NFA	S110700746 N/A
Relative: Higher	WA INST CONTROL Facility Site ID 74986384 CS ID 4215 WA ALLSITES Facility Id 74986384		

Map ID
Direction
Distance
Elevation

MAP FINDINGS

Site

Database(s)

EDR ID Number
EPA ID Number

TRILLIUM CORP PARCEL B2 (Continued)

S110700746

WA CSCSL NFA

CS Id 4215
Facility/Site Id 74986384
Soil Remediated
NFA Date 09/07/1997
Contaminant Name Metals Priority Pollutants
Contaminant Name Petroleum Products-Unspecified

AA113
ESE
1/4-1/2
0.412 mi.
2176 ft.

ASKO PROCESSING
434 N 35TH ST
SEATTLE, WA 98103

[Click here for full text details](#)

Relative:
Higher

SEMS-ARCHIVE 1000326717
RCRA-LQG 98103SKPRC434N3
WA HSL
WA CSCSL
WA ALLSITES
WA SPILLS
TRIS
RAATS
ICIS
US AIRS
FINDS
ECHO
CA HAZNET
WA MANIFEST

SEMS-ARCHIVE

Site ID 1000712
EPA Id WAD041920554

RCRA-LQG

EPA Id WAD041920554

WA HSL

Facility Status Cleanup Started
Facility Type Hazardous Sites List
FSID Number 2087

WA CSCSL

Site Status Cleanup Started
Clean Up Siteid 31
Facility ID 2087
Contaminant Name Metals Priority Pollutants
Ground Water Confirmed Above Cleanup Levels
Soil Confirmed Above Cleanup Levels

WA ALLSITES

Facility Id 2087

WA SPILLS

Facility ID 651934
Facility ID 633517

Map ID
Direction
Distance
Elevation

MAP FINDINGS

Site

Database(s)

EDR ID Number
EPA ID Number

ASKO PROCESSING (Continued)

1000326717

TRIS

TRIS ID 98103SKPRC434N3

RAATS

Status 02

Facility ID WAD041920554

ICIS

FRS ID: 110000489374

US AIRS

EPA plant ID: 110000489374

FINDS

Registry ID: 110000489374

ECHO

Registry ID 110000489374

CA HAZNET

GEPAID WAD041920554

WA MANIFEST

Facility Site ID Number 2087

Gen Status CD LQG

EPA ID WAD041920554

AA114
ESE
1/4-1/2
0.412 mi.
2176 ft.

ASKO PROCESSING
434 N 35TH
SEATTLE, WA 98103

WA VCP S124433089
N/A

[Click here for full text details](#)

Relative:
Higher

WA VCP
Facility ID 2087
Cleanup Siteid 31

Z115
NNW
1/4-1/2
0.420 mi.
2217 ft.

SALMON BAY DEPOT
610 NW 42ND ST
SEATTLE, WA 98107

WA VCP S124435503
N/A

[Click here for full text details](#)

Relative:
Higher

WA VCP
Date NFA 2001-03-30

MAP FINDINGS

Map ID									
Direction									
Distance									
Elevation									
	Site				Database(s)			EDR ID Number	
								EPA ID Number	

SALMON BAY DEPOT (Continued)

S124435503

VCP NFA
 Facility ID 67328362
 Date NFA 2001-03-30
 VCP NFA
 Cleanup Siteid 6500

Z116
NNW
1/4-1/2
0.420 mi.
2217 ft.

SALMON BAY DEPOT (TWO REPORTS)
610 NW 42ND ST.
SEATTLE, WA 98107

WA ICR **S104280673**
N/A

[Click here for full text details](#)

Relative:
Higher

WA ICR
 Contaminants Found at Site 6
 Type of Report Ecology Received I
 Date Ecology Received Report 01/13/00
 Media Contaminated S

Z117
NNW
1/4-1/2
0.420 mi.
2217 ft.

SALMON BAY DEPOT
610 NW 42ND ST (LEARY WAY NW)
SEATTLE, WA 98107

WA LUST **U003732851**
WA UST **N/A**
WA ALLSITES
WA CSCSL NFA

[Click here for full text details](#)

Relative:
Higher

WA LUST
 Release Date 01/13/2000
 LUST Date 03/30/2001
 Facility Status LUST - NFA
 Soil Confirmed Above Cleanup Levels
 Cleanup Site ID 6500
 Facility ID 67328362

WA UST
 Facility ID 67328362
 Tank Status Removed
 Site Id 521817

WA ALLSITES
 Facility Id 67328362

WA CSCSL NFA
 CS Id 6500
 Facility/Site Id 67328362
 Soil Confirmed Above Cleanup Levels
 NFA Date 03/30/2001
 Contaminant Name Petroleum-Other

MAP FINDINGS

Map ID Direction Distance Elevation	Site	Database(s)	EDR ID Number EPA ID Number
118 ESE 1/4-1/2 0.430 mi. 2270 ft.	TRUE COAT INC 457 N 34TH ST SEATTLE, WA 98103 Click here for full text details	WA UST WA ALLSITES RCRA NonGen / NLR FINDS ECHO	1000203721 WAD980977821
Relative: Higher	WA UST Facility ID 93483137 Tank Status Exempt Site Id 9037 WA ALLSITES Facility Id 93483137 RCRA NonGen / NLR EPA Id WAD980977821 FINDS Registry ID: 110005336430 ECHO Registry ID 110005336430		
AB119 NNW 1/4-1/2 0.432 mi. 2282 ft.	MARINE FLUID SYSTEMS INC 801 NW 42ND ST SEATTLE, WA 98107 Click here for full text details	WA VCP	S124435884 N/A
Relative: Higher	WA VCP Date NFA 2000-03-02 VCP NFA Facility ID 76266689 Date NFA 2000-03-02 VCP NFA Cleanup Siteid 573		
AB120 NNW 1/4-1/2 0.432 mi. 2282 ft.	MARINE FLUID SYSTEMS INC 801 NW 42ND E SIDE SITE B SEATTLE, WA 98107 Click here for full text details	RCRA-VSQG WA INST CONTROL WA ALLSITES WA CSCSL NFA FINDS ECHO WA MANIFEST WA NPDES	1000659418 WAD988490892
Relative: Higher	RCRA-VSQG EPA Id WAD988490892 WA INST CONTROL		

Map ID
Direction
Distance
Elevation

MAP FINDINGS

Site

Database(s)

EDR ID Number
EPA ID Number

MARINE FLUID SYSTEMS INC (Continued)

1000659418

Facility Site ID 76266689
CS ID 573

WA ALLSITES

Facility Id 76266689

WA CSCSL NFA

CS Id 573
Facility/Site Id 76266689
Soil Remediated
NFA Date 03/02/2000
Groundwater Remediated
Contaminant Name Metals Priority Pollutants
Contaminant Name Petroleum Products-Unspecified
Contaminant Name Polychlorinated biPhenyls (PCB)

FINDS

Registry ID: 110005364257

ECHO

Registry ID 110005364257

WA MANIFEST

Facility Site ID Number 76266689
Gen Status CD SQG
Gen Status CD XQG
EPA ID WAD988490892

WA NPDES

Permit ID WA0032174
Facility Status Active

AB121
NNW
1/4-1/2
0.432 mi.
2282 ft.

MARINE SYSTEMS INC SEATTLE
801 NW 42ND ST STE 211
SEATTLE, WA 98107

WA ALLSITES S109555866
WA MANIFEST N/A

Relative:
Higher

[Click here for full text details](#)

WA ALLSITES

Facility Id 9408085

WA MANIFEST

Facility Site ID Number 9408085
Gen Status CD XQG
Gen Status CD SQG
EPA ID WAH000034386

MAP FINDINGS

Map ID Direction Distance Elevation	Site	Database(s)	EDR ID Number EPA ID Number
AB122 NNW 1/4-1/2 0.432 mi. 2282 ft.	MARINE FLUID SYSTEMS (TWO REPORTS) 801 NW 42ND ST. SEATTLE, WA 98107 Click here for full text details	WA ICR	S103850668 N/A
Relative: Higher	WA ICR Contaminants Found at Site 6 Type of Report Ecology Received F Date Ecology Received Report 03/19/99 Media Contaminated S		
123 NNW 1/4-1/2 0.433 mi. 2285 ft.	HY SECURITY GATE OPERATORS 4216 LEARY WAY NW SEATTLE, WA 98107 Click here for full text details	WA ALLSITES RCRA NonGen / NLR FINDS ECHO	1000838417 WAD988511986
Relative: Higher	WA ALLSITES Facility Id 28427483 RCRA NonGen / NLR EPA Id WAD988511986 FINDS Registry ID: 110005379367 ECHO Registry ID 110005379367		
AC124 ESE 1/4-1/2 0.438 mi. 2310 ft.	PRIVATE HOUSEHOLD ASKO PROCESSING 450 N 35TH ST SEATTLE, WA 98103 Click here for full text details	WA ALLSITES WA MANIFEST	S117450279 N/A
Relative: Higher	WA ALLSITES Facility Id 22908 WA MANIFEST Facility Site ID Number 22908 Gen Status CD MQG Gen Status CD XQG EPA ID WAH000048124		

MAP FINDINGS

Map ID Direction Distance Elevation	Site	Database(s)	EDR ID Number EPA ID Number
125 NNW 1/4-1/2 0.440 mi. 2325 ft.	HERTZ LEARY WAY 4233 LEARY WAY NW SEATTLE, WA 98107 Click here for full text details	WA ALLSITES	S110625465 N/A
Relative: Higher	WA ALLSITES Facility Id 11649		
126 East 1/4-1/2 0.441 mi. 2331 ft.	DAYTON DRUM DAYTON AVE AT N 36TH SEATTLE, WA 98103 Click here for full text details	WA ALLSITES RCRA NonGen / NLR	1000199603 WAD980986624
Relative: Higher	WA ALLSITES Facility Id 56577591 RCRA NonGen / NLR EPA Id WAD980986624		
AC127 ESE 1/4-1/2 0.444 mi. 2344 ft.	ALEXANDER GOW FIRE EQUIPMENT C 456 N 35TH ST SEATTLE, WA 98103 Click here for full text details	WA ALLSITES RCRA NonGen / NLR FINDS ECHO	1000891773 WA0000137455
Relative: Higher	WA ALLSITES Facility Id 2666839 RCRA NonGen / NLR EPA Id WA0000137455 FINDS Registry ID: 110005303082 ECHO Registry ID 110005303082		
128 South 1/4-1/2 0.455 mi. 2402 ft.	AEGIS RODGERS PARK 2900 3RD AVE W SEATTLE, WA 98119 Click here for full text details	WA ALLSITES	S117449838 N/A
Relative: Higher	WA ALLSITES Facility Id 11259		

MAP FINDINGS

Map ID Direction Distance Elevation		Database(s)	EDR ID Number EPA ID Number
--	--	-------------	--------------------------------

129 South 1/4-1/2 0.456 mi. 2407 ft. Relative: Higher	K & N MEATS SEATTLE 2900 4TH AVE SEATTLE, WA 98108 Click here for full text details WA ALLSITES Facility Id 77227688 FINDS Registry ID: 110015419304	WA ALLSITES FINDS	1007065359 N/A
--	--	------------------------------------	---------------------------------

AC130 ESE 1/4-1/2 0.459 mi. 2422 ft. Relative: Higher	ACU LINE CORP 462 N 35TH ST SEATTLE, WA 98103 Click here for full text details WA ALLSITES Facility Id 43827681 RCRA NonGen / NLR EPA Id WAD102868213 WA MANIFEST Facility Site ID Number 43827681 Gen Status CD MQG Gen Status CD SQG Gen Status CD LQG EPA ID WAD102868213	WA ALLSITES RCRA NonGen / NLR WA MANIFEST	1000139075 WAD102868213
--	---	--	--

131 NW 1/4-1/2 0.470 mi. 2480 ft. Relative: Higher	LECLERCQ MARINE CONSTRUCTION INC 1080 W EWING ST SEATTLE, WA 98119 Click here for full text details WA ALLSITES Facility Id 63549259 Facility Id 2232 WA CSCSL NFA CS Id 1245 Facility/Site Id 2232 Soil Below Cleanup Levels NFA Date 01/08/1998 Contaminant Name Phenolic Compounds Contaminant Name Polycyclic Aromatic Hydrocarbons WA SPILLS	WA ALLSITES WA CSCSL NFA WA SPILLS WA MANIFEST	U001128351 N/A
---	---	---	---------------------------------

MAP FINDINGS

Map ID Direction Distance Elevation		Database(s)	EDR ID Number EPA ID Number
--	--	-------------	--------------------------------

LECLERCQ MARINE CONSTRUCTION INC (Continued)

U001128351

Facility ID 627767

WA MANIFEST

Facility Site ID Number 63549259
Gen Status CD SQG
EPA ID WAD980834188

132
ESE
1/4-1/2
0.470 mi.
2481 ft.

SPEAKERLAB
735 N NORTHLAKE WAY
SEATTLE, WA 98103

WA ALLSITES 1000147199
RCRA NonGen / NLR WAD058359001
FINDS
ECHO

[Click here for full text details](#)

Relative:
Higher

WA ALLSITES

Facility Id 24295711

RCRA NonGen / NLR

EPA Id WAD058359001

FINDS

Registry ID: 110005323211

ECHO

Registry ID 110005323211

AD133
ESE
1/4-1/2
0.472 mi.
2490 ft.

BIOCONJUGATE DEVELOPMENT LLC
454 N 34TH ST STE 100
SEATTLE, WA 98103

WA ALLSITES S118147043
N/A

[Click here for full text details](#)

Relative:
Higher

WA ALLSITES

Facility Id 4548

AD134
ESE
1/4-1/2
0.472 mi.
2490 ft.

PHASERX INC
454 N 34TH ST
SEATTLE, WA 98103

WA ALLSITES 1000473984
RCRA NonGen / NLR WAD988480620
WA MANIFEST

[Click here for full text details](#)

Relative:
Higher

WA ALLSITES

Facility Id 22183877

RCRA NonGen / NLR

EPA Id WAD988480620

WA MANIFEST

MAP FINDINGS

Map ID Direction Distance Elevation	Site	Database(s)	EDR ID Number EPA ID Number
	PHASERX INC (Continued) Facility Site ID Number 22183877 Facility Site ID Number 4548 Gen Status CD MQG Gen Status CD SQG Gen Status CD XQG EPA ID WAD988480620 EPA ID WAH000049437		1000473984
AE135 NNW 1/4-1/2 0.474 mi. 2502 ft. Relative: Higher	DOUBLE Y INVESTMENT CO 4250 8TH AVE NW SEATTLE, WA 98107 Click here for full text details WA ALLSITES Facility Id 73866775 RCRA NonGen / NLR EPA Id WAD988489159 FINDS Registry ID: 110005362972 ECHO Registry ID 110005362972	WA ALLSITES RCRA NonGen / NLR FINDS ECHO	1000659248 WAD988489159
AE136 NNW 1/4-1/2 0.474 mi. 2502 ft. Relative: Higher	NW BOLTS AND NUTS 4250 8TH AVE. NW SEATTLE, WA 98107 Click here for full text details WA ICR Contaminants Found at Site 6 Type of Report Ecology Received I Date Ecology Received Report 05/11/92 Media Contaminated S	WA ICR	S104487135 N/A
137 South 1/4-1/2 0.474 mi. 2503 ft. Relative: Higher	COX MEDIA GROUP SEATTLE 2807 3RD AVE SEATTLE, WA 98121 Click here for full text details WA UST Facility ID 6767258 Tank Status Operational Tank Status Removed Site Id 12511	WA UST WA ALLSITES WA ASBESTOS WA Financial Assurance	U003025903 N/A

Map ID
Direction
Distance
Elevation

MAP FINDINGS

Site

Database(s)

EDR ID Number
EPA ID Number

COX MEDIA GROUP SEATTLE (Continued)

U003025903

WA ALLSITES

Facility Id 6767258

WA Financial Assurance

DOE Site ID 12511

138
WNW
1/4-1/2
0.476 mi.
2514 ft.

NORTHWEST VIDEO CENTER
1050 W NICKERSON ST
SEATTLE, WA 98119

WA UST
WA ALLSITES

U003028143
N/A

[Click here for full text details](#)

Relative:
Higher

WA UST

Facility ID 79143849
Tank Status Removed
Site Id 7435

WA ALLSITES

Facility Id 79143849

AF139
NW
1/4-1/2
0.486 mi.
2565 ft.

ICICLE SEAFOODS INC
4207 9TH AVE NW
SEATTLE, WA 98107

WA CSCSL
WA ALLSITES
WA SPILLS
WA MANIFEST

1000382684
N/A

[Click here for full text details](#)

Relative:
Higher

WA CSCSL

Site Status CC-Perf. Monitoring
Clean Up Siteid 11711
Facility ID 37335779
Contaminant Name Petroleum-Other
Soil Confirmed Above Cleanup Levels

WA ALLSITES

Facility Id 37335779

WA SPILLS

Facility ID 533433
Facility ID 649212
Facility ID 627332
Facility ID 626881

WA MANIFEST

Facility Site ID Number 37335779
Gen Status CD SQG
Gen Status CD XQG
EPA ID WAD988471033

MAP FINDINGS

Map ID Direction Distance Elevation	Site	Database(s)	EDR ID Number EPA ID Number
AF140 NW 1/4-1/2 0.486 mi. 2565 ft.	FERGUSON TERMINAL 4207 9TH AVE NW SEATTLE, WA 98107 Click here for full text details	WA VCP	S124434117 N/A
Relative: Higher	WA VCP Facility ID 37335779 Cleanup Siteid 11711		
AF141 NW 1/4-1/2 0.486 mi. 2565 ft.	VESSEL ARCTIC TRANSPORT 696457 4207 9TH AVE NW SEATTLE, WA 98107 Click here for full text details	WA ALLSITES	S109554516 N/A
Relative: Higher	WA ALLSITES Facility Id 12852192		
142 ESE 1/2-1 0.505 mi. 2669 ft.	ACME PLATING WORKS 601 N 35TH ST SEATTLE, WA 98103 Click here for full text details	SEMS-ARCHIVE WA HSL WA CSCSL WA ALLSITES RCRA NonGen / NLR	1000198028 WAD980726442
Relative: Higher	SEMS-ARCHIVE Site ID 1000983 EPA Id WAD980726442	FINDS ECHO	
	WA HSL Facility Status Awaiting Cleanup Facility Type Hazardous Sites List FSID Number 2078		
	WA CSCSL Site Status Awaiting Cleanup Clean Up Siteid 79 Facility ID 2078 Contaminant Name Corrosive Wastes Contaminant Name Metals Priority Pollutants Contaminant Name Petroleum Products-Unspecified Ground Water Suspected Soil Suspected Soil Confirmed Above Cleanup Levels		
	WA ALLSITES Facility Id 2078		
	RCRA NonGen / NLR		

Map ID
Direction
Distance
Elevation

MAP FINDINGS

Site

Database(s)

EDR ID Number
EPA ID Number

ACME PLATING WORKS (Continued)

1000198028

EPA Id WAD980726442

FINDS

Registry ID: 110005334218

ECHO

Registry ID 110005334218

143
WSW
1/2-1
0.528 mi.
2790 ft.

PACIFIC MOLASSES CO PM AG PRODUCTS SEA
3200 11TH AVE SW
SEATTLE, WA 98134

WA HSL
WA CSCSL
WA ALLSITES
FINDS

1007080700
N/A

Relative:
Higher

[Click here for full text details](#)

WA HSL

Facility Status Cleanup Started
Facility Type Hazardous Sites List
FSID Number 2023

WA CSCSL

Site Status Cleanup Started
Clean Up Siteid 4462
Facility ID 2023
Contaminant Name Conventional Contaminants, Organic
Contaminant Name Corrosive Wastes
Contaminant Name Metals - Other
Contaminant Name Metals Priority Pollutants
Surface Water Suspected
Ground Water Suspected
Soil Suspected

WA ALLSITES

Facility Id 2023

FINDS

Registry ID: 110015574225

144
NNW
1/2-1
0.588 mi.
3104 ft.

SALMON BAY STEEL BALLARD
4315 9TH AVE NW
SEATTLE, WA 98107

WA HSL
WA CSCSL
WA LUST
WA UST
WA INST CONTROL
WA ICR
WA ALLSITES
RCRA NonGen / NLR
FINDS
ECHO

1000301137
WAD009258872

Relative:
Higher

[Click here for full text details](#)

WA HSL

Map ID
Direction
Distance
Elevation

MAP FINDINGS

Site

Database(s)

EDR ID Number
EPA ID Number

SALMON BAY STEEL BALLARD (Continued)

1000301137

Facility Status Cleanup Started
Facility Type Hazardous Sites List
FSID Number 2444

WA CSCSL

Site Status Cleanup Started
Clean Up Siteid 5104
Facility ID 2444
Contaminant Name Base/Neutral/Acid Organics
Contaminant Name Metals - Other
Contaminant Name Metals Priority Pollutants
Contaminant Name Petroleum Products-Unspecified
Contaminant Name Petroleum-Diesel
Contaminant Name Petroleum-Other
Contaminant Name Phenolic Compounds
Contaminant Name Polychlorinated biPhenyls (PCB)
Contaminant Name Polycyclic Aromatic Hydrocarbons
Surface Water Suspected
Ground Water Suspected
Ground Water Confirmed Above Cleanup Levels
Soil Suspected
Soil Confirmed Above Cleanup Levels

WA LUST

Release Date 05/07/1991
LUST Date 06/01/1995
Facility Status LUST - Cleanup Started
Soil Suspected
Soil Confirmed Above Cleanup Levels
Cleanup Site ID 5104
Surface Water Suspected
Ground Water Suspected
Ground Water Confirmed Above Cleanup Levels
Facility ID 2444

WA UST

Facility ID 2444
Tank Status Removed
Site Id 6607

WA INST CONTROL

Facility Site ID 2444
CS ID 5104

WA ICR

Contaminants Found at Site 6
Contaminants Found at Site 3,18,10
Type of Report Ecology Received I
Date Ecology Received Report / /
Date Ecology Received Report 01/19/93
Date Ecology Received Report 05/07/91

Map ID
Direction
Distance
Elevation

MAP FINDINGS

Site

Database(s)

EDR ID Number
EPA ID Number

SALMON BAY STEEL BALLARD (Continued)

1000301137

Date Ecology Received Report 08/07/91
Media Contaminated GW,S
Media Contaminated S

WA ALLSITES

Facility Id 2444

RCRA NonGen / NLR

EPA Id WAD009258872

FINDS

Registry ID: 110005313712

ECHO

Registry ID 110005313712

145
ESE
1/2-1
0.605 mi.
3197 ft.

FREMONT COURT
719 N 35TH ST
SEATTLE, WA 98103

WA CSCSL
WA ALLSITES
WA SPILLS

S110628569
N/A

[Click here for full text details](#)

Relative:
Higher

WA CSCSL

Site Status Awaiting Cleanup
Clean Up Siteid 13247
Facility ID 22663
Contaminant Name Halogenated Solvents
Contaminant Name Petroleum-Other
Soil Confirmed Above Cleanup Levels

WA ALLSITES

Facility Id 22663

WA SPILLS

Facility ID 622378

146
NNW
1/2-1
0.639 mi.
3372 ft.

OLSON FUEL CO INC
4415 LEARY WAY NW
SEATTLE, WA 98107

WA CSCSL
WA ALLSITES
RCRA NonGen / NLR
FINDS
ECHO
WA MANIFEST

1000336789
WAD027459296

[Click here for full text details](#)

Relative:
Higher

WA CSCSL

Site Status Awaiting Cleanup
Clean Up Siteid 12094
Facility ID 86867918
Contaminant Name Benzene

Map ID
Direction
Distance
Elevation

MAP FINDINGS

Site

Database(s)

EDR ID Number
EPA ID Number

OLSON FUEL CO INC (Continued)

1000336789

Contaminant Name Petroleum-Diesel
Ground Water Confirmed Above Cleanup Levels
Soil Confirmed Above Cleanup Levels

WA ALLSITES

Facility Id 86867918

RCRA NonGen / NLR

EPA Id WAD027459296

FINDS

Registry ID: 110009510289

ECHO

Registry ID 110009510289

WA MANIFEST

Facility Site ID Number 86867918
Gen Status CD XQG
EPA ID WAD027459296

147
South
1/2-1
0.649 mi.
3427 ft.

BUTTERWORTH ARTHUR A WRIGHT FUNERAL HM
520 W RAYE ST
SEATTLE, WA 98119

WA HSL U003025207
WA CSCSL N/A
WA LUST
WA UST
WA ALLSITES

Relative:
Higher

[Click here for full text details](#)

WA HSL

Facility Status Awaiting Cleanup
Facility Type Hazardous Sites List
FSID Number 1644381

WA CSCSL

Site Status Awaiting Cleanup
Clean Up Siteid 7435
Facility ID 1644381
Contaminant Name Petroleum-Other
Soil Confirmed Above Cleanup Levels

WA LUST

Release Date 05/21/1992
LUST Date 06/12/1992
Facility Status LUST - Awaiting Cleanup
Soil Confirmed Above Cleanup Levels
Cleanup Site ID 7435
Facility ID 1644381

WA UST

Map ID
Direction
Distance
Elevation

MAP FINDINGS

Site

Database(s)

EDR ID Number
EPA ID Number

BUTTERWORTH ARTHUR A WRIGHT FUNERAL HM (Continued)

U003025207

Facility ID 1644381
Tank Status Removed
Site Id 101704

WA ALLSITES

Facility Id 1644381

148
SE
1/2-1
0.655 mi.
3457 ft.

FREMONT BRIDGE MINI STORAGE
319 NICKERSON ST
SEATTLE, WA 98109

WA CSCSL S118493770
WA ALLSITES N/A

[Click here for full text details](#)

Relative:
Higher

WA CSCSL

Site Status Cleanup Started
Clean Up Siteid 12965
Facility ID 11187
Contaminant Name Petroleum-Other
Soil Confirmed Above Cleanup Levels

WA ALLSITES

Facility Id 11187

149
SSW
1/2-1
0.659 mi.
3477 ft.

THE MOUNT PLEASANT CEMETERY COMPANY
700 W RAYE
SEATTLE, WA 98119

WA HSL U003024994
WA CSCSL N/A
WA LUST
WA UST
WA ALLSITES

[Click here for full text details](#)

Relative:
Higher

WA HSL

Facility Status Cleanup Started
Facility Type Hazardous Sites List
FSID Number 84464558

WA CSCSL

Site Status Cleanup Started
Clean Up Siteid 10739
Facility ID 84464558
Contaminant Name Benzene
Contaminant Name Petroleum-Gasoline
Contaminant Name Petroleum-Other
Soil Below Cleanup Levels
Soil Confirmed Above Cleanup Levels

WA LUST

Release Date 06/01/1995
LUST Date 07/01/2011
Facility Status LUST - Cleanup Started
Soil Below Cleanup Levels
Soil Confirmed Above Cleanup Levels

Map ID
Direction
Distance
Elevation

MAP FINDINGS

Site

Database(s)

EDR ID Number
EPA ID Number

THE MOUNT PLEASANT CEMETERY COMPANY (Continued)

U003024994

Cleanup Site ID 10739
Facility ID 84464558

WA UST

Facility ID 84464558
Tank Status Removed
Site Id 100869

WA ALLSITES

Facility Id 84464558

AG150
SE
1/2-1
0.670 mi.
3536 ft.

JC COMMERCIAL PROPERTIES LLC
2955 WESTLAKE AVE N
SEATTLE, WA 98109

WA HSL 1007997063
WA CSCSL N/A
WA ALLSITES
FINDS

[Click here for full text details](#)

Relative:
Higher

WA HSL

Facility Status Awaiting Cleanup
Facility Type Hazardous Sites List
FSID Number 1339184

WA CSCSL

Site Status Awaiting Cleanup
Clean Up Siteid 3722
Facility ID 1339184
Contaminant Name Non-Halogenated Solvents
Contaminant Name Petroleum Products-Unspecified
Contaminant Name Polycyclic Aromatic Hydrocarbons
Ground Water Confirmed Above Cleanup Levels
Soil Confirmed Above Cleanup Levels

WA ALLSITES

Facility Id 1339184

FINDS

Registry ID: 110020766447

AG151
SE
1/2-1
0.672 mi.
3547 ft.

FREMONT BRIDGE APPROACH
FREMONT AVE N & 4TH AVE N
SEATTLE, WA 98103

WA CSCSL 1007996984
WA ALLSITES N/A
FINDS

[Click here for full text details](#)

Relative:
Higher

WA CSCSL

Site Status Awaiting Cleanup
Clean Up Siteid 4173
Facility ID 2225848
Contaminant Name Non-Halogenated Solvents

Map ID
Direction
Distance
Elevation

MAP FINDINGS

Site

Database(s)

EDR ID Number
EPA ID Number

FREMONT BRIDGE APPROACH (Continued)

1007996984

Contaminant Name Petroleum Products-Unspecified
Contaminant Name Polycyclic Aromatic Hydrocarbons
Ground Water Confirmed Above Cleanup Levels
Soil Confirmed Above Cleanup Levels

WA ALLSITES

Facility Id 2225848

FINDS

Registry ID: 110020766438

152
WNW
1/2-1
0.680 mi.
3591 ft.

CHAMPION INTL BALLARD SED
4025 13TH AVE W SED
SEATTLE, WA 98119

WA HSL 1007080640
WA CSCSL N/A
WA ALLSITES
FINDS

Relative:
Lower

[Click here for full text details](#)

WA HSL

Facility Status Cleanup Started
Facility Type Hazardous Sites List
FSID Number 2198

WA CSCSL

Site Status Cleanup Started
Clean Up Siteid 1241
Facility ID 2198

WA ALLSITES

Facility Id 2198

FINDS

Registry ID: 110015573627

153
ESE
1/2-1
0.695 mi.
3670 ft.

LAKE VIEW BUILDING
837 N 34TH ST
SEATTLE, WA 98103

WA CSCSL S118084423
WA ALLSITES N/A

Relative:
Higher

[Click here for full text details](#)

WA CSCSL

Site Status Cleanup Started
Clean Up Siteid 11902
Facility ID 5471899
Contaminant Name Halogenated Pesticides
Contaminant Name Metals - Other
Contaminant Name Petroleum-Diesel
Contaminant Name Petroleum-Other
Ground Water Confirmed Above Cleanup Levels
Soil Confirmed Above Cleanup Levels

Map ID
Direction
Distance
Elevation

MAP FINDINGS

Site

Database(s)

EDR ID Number
EPA ID Number

LAKE VIEW BUILDING (Continued)

S118084423

WA ALLSITES

Facility Id 5471899

154
NNW
1/2-1
0.708 mi.
3740 ft.

**BNSF MANHOLE NW 45TH ST & 9TH AVE NW
NW 45TH ST & 9TH AVE NW
SEATTLE, WA 98107**

**WA CSCSL
WA ALLSITES**

**S105430733
N/A**

[Click here for full text details](#)

Relative:
Higher

WA CSCSL

Site Status Awaiting Cleanup
Clean Up Siteid 4155
Facility ID 64567919
Contaminant Name Metals - Other
Contaminant Name Metals Priority Pollutants
Contaminant Name Petroleum Products-Unspecified
Ground Water Suspected
Soil Suspected

WA ALLSITES

Facility Id 64567919

155
SE
1/2-1
0.709 mi.
3741 ft.

**PROFESSIONAL MARINE CO INC
2930 WESTLAKE AVE N
SEATTLE, WA 98109**

**WA HSL
WA CSCSL
WA LUST
WA UST
WA ALLSITES
FINDS**

**1007069140
N/A**

[Click here for full text details](#)

Relative:
Lower

WA HSL

Facility Status Cleanup Started
Facility Type Hazardous Sites List
FSID Number 53643827

WA CSCSL

Site Status Cleanup Started
Clean Up Siteid 9603
Facility ID 53643827
Contaminant Name Benzene
Contaminant Name Petroleum-Diesel
Contaminant Name Petroleum-Gasoline
Contaminant Name Petroleum-Other
Soil Suspected
Soil Confirmed Above Cleanup Levels

WA LUST

Release Date 10/04/1990
LUST Date 07/01/2011
Facility Status LUST - Cleanup Started

Map ID
Direction
Distance
Elevation

MAP FINDINGS

Site

Database(s)

EDR ID Number
EPA ID Number

PROFESSIONAL MARINE CO INC (Continued)

1007069140

Soil Suspected
Soil Confirmed Above Cleanup Levels
Cleanup Site ID 9603
Facility ID 53643827

WA UST

Facility ID 53643827
Tank Status Removed
Site Id 6907

WA ALLSITES

Facility Id 53643827

FINDS

Registry ID: 110015457405

156
West
1/2-1
0.733 mi.
3872 ft.

UNITED SERVICES
3450 16TH AV W
SEATTLE, WA 98119

SEMS-ARCHIVE 1003035050
WA CSCSL WAD044605244
WA ALLSITES

[Click here for full text details](#)

Relative:
Higher

SEMS-ARCHIVE

Site ID 1000723
EPA Id WAD044605244

WA CSCSL

Site Status Cleanup Started
Clean Up Siteid 1426
Facility ID 2190
Contaminant Name Metals Priority Pollutants
Contaminant Name Petroleum Products-Unspecified
Contaminant Name Polycyclic Aromatic Hydrocarbons
Ground Water Confirmed Above Cleanup Levels
Soil Below Cleanup Levels

WA ALLSITES

Facility Id 2190

157
NE
1/2-1
0.740 mi.
3909 ft.

UNEEDA AUTO BOAT REBUILD
4302 FREMONT AVE N
SEATTLE, WA 98103

WA CSCSL 1000201317
WA LUST WAD097249684
WA UST
WA ICR
WA ALLSITES
RCRA NonGen / NLR
FINDS
ECHO

[Click here for full text details](#)

Relative:
Higher

WA CSCSL

Map ID
Direction
Distance
Elevation

MAP FINDINGS

Site

Database(s)

EDR ID Number
EPA ID Number

UNEEDA AUTO BOAT REBUILD (Continued)

1000201317

Site Status Cleanup Started
Clean Up Siteid 10846
Facility ID 85982563
Contaminant Name Benzene
Contaminant Name Petroleum-Gasoline
Contaminant Name Petroleum-Other
Soil Suspected
Soil Confirmed Above Cleanup Levels

WA LUST

Release Date 12/05/1991
LUST Date 07/01/2011
Facility Status LUST - Cleanup Started
Soil Suspected
Soil Confirmed Above Cleanup Levels
Cleanup Site ID 10846
Facility ID 85982563

WA UST

Facility ID 85982563
Tank Status Removed
Site Id 200042

WA ICR

Contaminants Found at Site 6
Type of Report Ecology Received I
Date Ecology Received Report 03/13/92
Media Contaminated S

WA ALLSITES

Facility Id 85982563

RCRA NonGen / NLR

EPA Id WAD097249684

FINDS

Registry ID: 110005329251

ECHO

Registry ID 110005329251

158
NNW
1/2-1
0.749 mi.
3953 ft.

Relative:
Higher

SKILLS INC BALLARD ANODIZE
4615 8TH AVE NW
SEATTLE, WA 98107

[Click here for full text details](#)

WA CSCSL 1000289649
WA VCP WAD980738926
WA ALLSITES
WA SPILLS
RCRA NonGen / NLR
ICIS
FINDS
WA MANIFEST
WA UIC

Map ID
Direction
Distance
Elevation

MAP FINDINGS

Site

Database(s)

EDR ID Number
EPA ID Number

SKILLS INC BALLARD ANODIZE (Continued)

1000289649

WA CSCSL

Site Status Awaiting Cleanup
Clean Up Siteid 15133
Facility ID 41474781
Contaminant Name Petroleum-Other
Contaminant Name Polycyclic Aromatic Hydrocarbons
Contaminant Name Arsenic
Contaminant Name Halogenated Solvents
Contaminant Name Lead
Contaminant Name Mercury
Contaminant Name Metals - Other
Contaminant Name Petroleum-Diesel
Contaminant Name Petroleum-Gasoline
Ground Water Suspected
Ground Water Confirmed Above Cleanup Levels
Soil Suspected
Soil Confirmed Above Cleanup Levels

WA VCP

VCP TRUE
Facility ID 41474781
VCP TRUE
Cleanup Siteid 15133

WA ALLSITES

Facility Id 41474781

WA SPILLS

Facility ID 107839

RCRA NonGen / NLR

EPA Id WAD980738926

ICIS

FRS ID: 110000897487

FINDS

Registry ID: 110000897487

WA MANIFEST

Facility Site ID Number 41474781
Gen Status CD LQG
EPA ID WAD980738926

WA UIC

Well Status Active

MAP FINDINGS

Map ID			EDR ID Number
Direction			EPA ID Number
Distance			
Elevation	Site	Database(s)	

159 SE 1/2-1 0.754 mi. 3983 ft.	SEATTLE CITY DOT MAINTENANCE YARD 2940 WESTLAKE AVE N SEATTLE, WA 98109	WA CSCSL WA ALLSITES	S106446109 N/A
--	--	---------------------------------------	---------------------------------

[Click here for full text details](#)

Relative:
Higher

WA CSCSL

Site Status Awaiting Cleanup
 Clean Up Siteid 4037
 Facility ID 8692723
 Contaminant Name Halogenated Organics
 Contaminant Name Metals Priority Pollutants
 Contaminant Name Non-Halogenated Solvents
 Contaminant Name Petroleum Products-Unspecified
 Contaminant Name Polycyclic Aromatic Hydrocarbons
 Surface Water Suspected
 Ground Water Below Cleanup Levels
 Ground Water Confirmed Above Cleanup Levels
 Soil Confirmed Above Cleanup Levels

WA ALLSITES

Facility Id 8692723

160 WSW 1/2-1 0.769 mi. 4062 ft.	7-ELEVEN 19036 1518 W DRAVUS ST SEATTLE, WA 98119	WA CSCSL WA LUST WA UST WA ALLSITES	U004107924 N/A
---	--	--	---------------------------------

[Click here for full text details](#)

Relative:
Higher

WA CSCSL

Site Status Cleanup Started
 Clean Up Siteid 7727
 Facility ID 7167516
 Contaminant Name Benzene
 Contaminant Name Lead
 Contaminant Name Petroleum-Diesel
 Contaminant Name Petroleum-Gasoline
 Contaminant Name Petroleum-Other
 Contaminant Name Polychlorinated biPhenyls (PCB)
 Ground Water Confirmed Above Cleanup Levels
 Soil Confirmed Above Cleanup Levels
 Soil Below Cleanup Levels

WA LUST

Release Date 01/30/2007
 LUST Date 01/19/2007
 Facility Status LUST - Cleanup Started
 Soil Confirmed Above Cleanup Levels
 Soil Below Cleanup Levels
 Cleanup Site ID 7727
 Ground Water Confirmed Above Cleanup Levels
 Facility ID 7167516

WA UST

Map ID
Direction
Distance
Elevation

MAP FINDINGS

Site

Database(s)

EDR ID Number
EPA ID Number

7-ELEVEN 19036 (Continued)

U004107924

Facility ID 7167516
Tank Status Removed
Tank Closure Date 03/13/2007
Site Id 619373

WA ALLSITES

Facility Id 7167516

161
WNW
1/2-1
0.771 mi.
4072 ft.

SEATTLE PORT OF FISHERMANS TERMINAL
1735 W THURMAN ST
SEATTLE, WA 98119

WA CSCSL S108277589
WA ALLSITES N/A
WA SPILLS
WA MANIFEST

[Click here for full text details](#)

Relative:
Lower

WA CSCSL

Site Status Cleanup Started
Clean Up Siteid 7626
Clean Up Siteid 7627
Facility ID 5261217
Contaminant Name Benzene
Contaminant Name Lead
Contaminant Name Metals - Other
Contaminant Name Petroleum-Diesel
Contaminant Name Petroleum-Gasoline
Contaminant Name Petroleum-Other
Contaminant Name Polychlorinated biPhenyls (PCB)
Contaminant Name Polycyclic Aromatic Hydrocarbons
Ground Water Confirmed Above Cleanup Levels
Soil Confirmed Above Cleanup Levels
Soil Suspected

WA ALLSITES

Facility Id 5261217

WA SPILLS

Facility ID 559249

WA MANIFEST

Facility Site ID Number 5261217
Gen Status CD MQG
EPA ID WAD980977284

162
ENE
1/2-1
0.773 mi.
4081 ft.

BRITISH EUROPEAN AUTO
4225 AURORA AVE N
SEATTLE, WA 98103

WA CSCSL S123095921
WA ALLSITES N/A

[Click here for full text details](#)

Relative:
Higher

WA CSCSL

Site Status Awaiting Cleanup

Map ID
Direction
Distance
Elevation

MAP FINDINGS

Site

Database(s)

EDR ID Number
EPA ID Number

BRITISH EUROPEAN AUTO (Continued)

S123095921

Clean Up Siteid 14735
Facility ID 84709
Contaminant Name Benzene
Contaminant Name Halogenated Solvents
Contaminant Name Non-Halogenated Solvents
Contaminant Name Other Halogenated Organics
Contaminant Name Other Non-Halogenated Organics
Contaminant Name Petroleum-Diesel
Contaminant Name Petroleum-Gasoline
Contaminant Name Petroleum-Other
Contaminant Name Polycyclic Aromatic Hydrocarbons
Ground Water Suspected
Soil Suspected

WA ALLSITES

Facility Id 84709

163
West
1/2-1
0.776 mi.
4097 ft.

WA UW INTERBAY
3455 THORNDYKE AVE W
SEATTLE, WA 98119

WA CSCSL 1010337764
WA INST CONTROL WAH000024110
WA ALLSITES
RCRA NonGen / NLR

[Click here for full text details](#)

Relative:
Higher

WA CSCSL

Site Status Cleanup Started
Clean Up Siteid 12109
Facility ID 7703878
Contaminant Name Arsenic
Contaminant Name Lead
Contaminant Name Metals - Other
Contaminant Name Petroleum-Diesel
Contaminant Name Petroleum-Gasoline
Contaminant Name Petroleum-Other
Contaminant Name Polycyclic Aromatic Hydrocarbons
Ground Water Confirmed Above Cleanup Levels
Soil Confirmed Above Cleanup Levels

WA INST CONTROL

Facility Site ID 7703878
CS ID 12109

WA ALLSITES

Facility Id 7703878

RCRA NonGen / NLR

EPA Id WAH000024110

Map ID
Direction
Distance
Elevation

MAP FINDINGS

Site

Database(s)

EDR ID Number
EPA ID Number

164
WSW
1/2-1
0.780 mi.
4119 ft.

76 SERVICE STATION 11069 DRAVUS
1517 W DRAVUS ST SHOP ONLY
SEATTLE, WA 98119

WA CSCSL 1000839118
WA LUST WAD988519575
WA UST
WA ALLSITES
RCRA NonGen / NLR
WA MANIFEST
WA PTAP

Relative:
Higher

[Click here for full text details](#)

WA CSCSL

Site Status Cleanup Started
Clean Up Siteid 10087
Facility ID 66428986
Contaminant Name Benzene
Contaminant Name Lead
Contaminant Name Metals - Other
Contaminant Name Non-Halogenated Solvents
Contaminant Name Petroleum-Diesel
Contaminant Name Petroleum-Gasoline
Contaminant Name Petroleum-Other
Contaminant Name Polychlorinated biPhenyls (PCB)
Ground Water Confirmed Above Cleanup Levels
Soil Confirmed Above Cleanup Levels

WA LUST

Release Date 11/26/1990
LUST Date 06/01/1995
Facility Status LUST - Cleanup Started
Soil Confirmed Above Cleanup Levels
Cleanup Site ID 10087
Ground Water Confirmed Above Cleanup Levels
Facility ID 66428986

WA UST

Facility ID 66428986
Tank Status Operational
Tank Status Exempt
Tank Status Removed
Site Id 10134

WA ALLSITES

Facility Id 66428986

RCRA NonGen / NLR

EPA Id WAD988519575

WA MANIFEST

Facility Site ID Number 66428986
Gen Status CD SQG
Gen Status CD XQG
EPA ID WAD988519575

MAP FINDINGS

Map ID Direction Distance Elevation		Database(s)	EDR ID Number EPA ID Number
	Site		

165 WSW 1/2-1 0.823 mi. 4347 ft.	SEATTLE CITY LIGHT INTERBAY PROPERTY 3222 3232 3240 17TH AVE NW SEATTLE, WA 98119	WA CSCSL WA ALLSITES	S118493925 N/A
---	--	---------------------------------------	---------------------------------

[Click here for full text details](#)

Relative:
Higher

WA CSCSL

- Site Status Awaiting Cleanup
- Clean Up Siteid 12928
- Facility ID 22150
- Contaminant Name Benzene
- Contaminant Name Halogenated Solvents
- Contaminant Name Non-Halogenated Solvents
- Contaminant Name Other Non-Halogenated Organics
- Contaminant Name Petroleum-Diesel
- Contaminant Name Petroleum-Gasoline
- Contaminant Name Petroleum-Other
- Ground Water Below Cleanup Levels
- Ground Water Suspected
- Soil Below Cleanup Levels
- Soil Confirmed Above Cleanup Levels

WA ALLSITES

Facility Id 22150

166 WSW 1/2-1 0.826 mi. 4360 ft.	MAGNOLIA CONTRACTORS 1614 W DRAVUS ST SEATTLE, WA 98119	WA CSCSL WA LUST WA UST WA ICR WA ALLSITES	U002038096 N/A
---	--	---	---------------------------------

[Click here for full text details](#)

Relative:
Higher

WA CSCSL

- Site Status Cleanup Started
- Clean Up Siteid 11125
- Facility ID 93864759
- Contaminant Name Benzene
- Contaminant Name Petroleum-Diesel
- Contaminant Name Petroleum-Gasoline
- Ground Water Confirmed Above Cleanup Levels
- Soil Confirmed Above Cleanup Levels

WA LUST

- Release Date 11/23/1994
- LUST Date 04/23/1996
- Facility Status LUST - Cleanup Started
- Soil Confirmed Above Cleanup Levels
- Cleanup Site ID 11125
- Ground Water Confirmed Above Cleanup Levels
- Facility ID 93864759

WA UST

- Facility ID 93864759
- Tank Status Removed
- Site Id 102457

Map ID
Direction
Distance
Elevation

MAP FINDINGS

Site

Database(s)

EDR ID Number
EPA ID Number

MAGNOLIA CONTRACTORS (Continued)

U002038096

WA ICR

Contaminants Found at Site 6
Type of Report Ecology Received I
Date Ecology Received Report 06/05/00
Date Ecology Received Report 05/22/96
Media Contaminated GW,S

WA ALLSITES

Facility Id 93864759

167
NNW
1/2-1
0.826 mi.
4363 ft.

NEW SEASONS MARKET
907 951 NW BALLARD WAY
SEATTLE, WA 98107

WA CSCSL S118821341
WA ALLSITES N/A

[Click here for full text details](#)

Relative:
Higher

WA CSCSL

Site Status Cleanup Started
Clean Up Siteid 14750
Facility ID 8269
Contaminant Name Arsenic
Ground Water Confirmed Above Cleanup Levels
Soil Confirmed Above Cleanup Levels

WA ALLSITES

Facility Id 8269

168
East
1/2-1
0.845 mi.
4461 ft.

BELFOR USA GROUP INC
3876 BRIDGE WAY N
SEATTLE, WA 98103

WA CSCSL U004182310
WA LUST N/A
WA UST
WA ALLSITES

[Click here for full text details](#)

Relative:
Higher

WA CSCSL

Site Status Awaiting Cleanup
Clean Up Siteid 1851
Facility ID 97441974
Contaminant Name Arsenic
Contaminant Name Metals Priority Pollutants
Contaminant Name Methyl tertiary-butyl ether
Contaminant Name Non-Halogenated Solvents
Contaminant Name Petroleum Products-Unspecified
Ground Water Confirmed Above Cleanup Levels
Ground Water Below Cleanup Levels
Soil Confirmed Above Cleanup Levels

WA LUST

Release Date 07/14/2004
LUST Date 08/11/2003

Map ID
Direction
Distance
Elevation

MAP FINDINGS

Site

Database(s)

EDR ID Number
EPA ID Number

BELFOR USA GROUP INC (Continued)

U004182310

Facility Status LUST - Awaiting Cleanup
Soil Confirmed Above Cleanup Levels
Cleanup Site ID 1851
Ground Water Confirmed Above Cleanup Levels
Ground Water Below Cleanup Levels
Facility ID 97441974

WA UST

Facility ID 97441974
Tank Status Removed
Tank Closure Date 12/31/1981
Site Id 619797

WA ALLSITES

Facility Id 97441974

169
NNW
1/2-1
0.845 mi.
4462 ft.

PETERSON AUTOMOTIVE INC
4813 8TH AVE NW
SEATTLE, WA 98107

[Click here for full text details](#)

Relative:
Higher

WA CSCSL 1004794850
WA LUST WAH000011387
WA UST
WA ALLSITES
WA SPILLS
RCRA NonGen / NLR
FINDS
WA MANIFEST

WA CSCSL

Site Status Awaiting Cleanup
Clean Up Siteid 9423
Facility ID 48868295
Contaminant Name Benzene
Contaminant Name Non-Halogenated Solvents
Contaminant Name Petroleum-Gasoline
Soil Confirmed Above Cleanup Levels

WA LUST

Release Date 09/24/2002
LUST Date 12/31/1981
Facility Status LUST - Cleanup Started
Soil Confirmed Above Cleanup Levels
Cleanup Site ID 9423
Facility ID 48868295

WA UST

Facility ID 48868295
Tank Status Exempt - Removed
Tank Status Removed
Tank Closure Date 10/01/1991
Site Id 101429

WA ALLSITES

Facility Id 48868295

Map ID
Direction
Distance
Elevation

MAP FINDINGS

Site

Database(s)

EDR ID Number
EPA ID Number

PETERSON AUTOMOTIVE INC (Continued)

1004794850

WA SPILLS

Facility ID 619508

RCRA NonGen / NLR

EPA Id WAH000011387

FINDS

Registry ID: 110005397524

WA MANIFEST

Facility Site ID Number 48868295
Gen Status CD LQG
Gen Status CD MQG
Gen Status CD XQG
EPA ID WAH000011387

170
NNW
1/2-1
0.852 mi.
4497 ft.

7-ELEVEN
999 LEARY WAY NW
SEATTLE, WA 98107

WA CSCSL S104586261
WA ICR N/A
WA ALLSITES
WA SPILLS
WA Financial Assurance

Relative:
Higher

[Click here for full text details](#)

WA CSCSL

Site Status Cleanup Started
Clean Up Siteid 1192
Facility ID 42972957
Contaminant Name Halogenated Organics
Contaminant Name Metals - Other
Contaminant Name Metals Priority Pollutants
Contaminant Name Non-Halogenated Solvents
Contaminant Name Petroleum Products-Unspecified
Contaminant Name Polychlorinated biPhenyls (PCB)
Soil Suspected
Soil Confirmed Above Cleanup Levels

WA ICR

Contaminants Found at Site 6,3
Date Ecology Received Report 08/09/00
Media Contaminated GW,S

WA ALLSITES

Facility Id 42972957

WA SPILLS

Facility ID 109760

WA Financial Assurance

Map ID
Direction
Distance
Elevation

MAP FINDINGS

Site

Database(s)

EDR ID Number
EPA ID Number

7-ELEVEN (Continued)

S104586261

DOE Site ID 593667

171
NW
1/2-1
0.859 mi.
4534 ft.

SEATTLE MARITIME ACADEMY
4455 SHILSHOLE AVE NW
SEATTLE, WA 98107

WA CSCSL
WA ALLSITES
WA SPILLS
WA ASBESTOS

S109613315
N/A

[Click here for full text details](#)

Relative:
Higher

WA CSCSL

Site Status Cleanup Started
Clean Up Siteid 12414
Facility ID 41467614
Contaminant Name Petroleum-Diesel
Contaminant Name Polycyclic Aromatic Hydrocarbons
Ground Water Confirmed Above Cleanup Levels
Soil Confirmed Above Cleanup Levels

WA ALLSITES

Facility Id 16982
Facility Id 41467614

WA SPILLS

Facility ID 108515
Facility ID 110345
Facility ID 104874
Facility ID 105157
Facility ID 624854
Facility ID 105746
Facility ID 105716
Facility ID 656268
Facility ID 612914

172
ESE
1/2-1
0.861 mi.
4544 ft.

BF BLOCK
3408 WOODLAND PARK AVE N
SEATTLE, WA 98103

WA CSCSL
WA ALLSITES

S125715159
N/A

[Click here for full text details](#)

Relative:
Higher

WA CSCSL

Site Status Awaiting Cleanup
Clean Up Siteid 15091
Facility ID 98949
Contaminant Name Benzene
Contaminant Name Halogenated Solvents
Contaminant Name Lead
Contaminant Name Mercury
Contaminant Name Metals - Other
Contaminant Name Non-Halogenated Solvents
Contaminant Name Other Non-Halogenated Organics
Contaminant Name Petroleum-Diesel
Contaminant Name Petroleum-Gasoline
Contaminant Name Petroleum-Other

Map ID
Direction
Distance
Elevation

MAP FINDINGS

Site

Database(s)

EDR ID Number
EPA ID Number

BF BLOCK (Continued)

S125715159

Contaminant Name Polychlorinated biPhenyls (PCB)
Contaminant Name Polycyclic Aromatic Hydrocarbons
Ground Water Below Cleanup Levels
Ground Water Confirmed Above Cleanup Levels
Soil Confirmed Above Cleanup Levels

WA ALLSITES

Facility Id 98949

173
NE
1/2-1
0.868 mi.
4581 ft.

SPE PROPERTIES 7
4605 FREMONT AVE N
SEATTLE, WA 98103

WA CSCSL
WA LUST
WA UST
WA ALLSITES

U003026586
N/A

[Click here for full text details](#)

Relative:
Higher

WA CSCSL

Site Status Cleanup Started
Clean Up Siteid 7147
Facility ID 94485958
Contaminant Name Benzene
Contaminant Name Lead
Contaminant Name Metals - Other
Contaminant Name Methyl tertiary-butyl ether
Contaminant Name Non-Halogenated Solvents
Contaminant Name Petroleum-Diesel
Contaminant Name Petroleum-Gasoline
Contaminant Name Petroleum-Other
Ground Water Confirmed Above Cleanup Levels
Ground Water Below Cleanup Levels
Soil Confirmed Above Cleanup Levels
Soil Below Cleanup Levels

WA LUST

Release Date 10/03/1990
Release Date 04/27/2001
LUST Date 02/06/2013
LUST Date 04/27/2001
Facility Status LUST - Cleanup Started
Facility Status LUST - Awaiting Cleanup
Soil Confirmed Above Cleanup Levels
Soil Below Cleanup Levels
Cleanup Site ID 7147
Ground Water Confirmed Above Cleanup Levels
Ground Water Below Cleanup Levels
Facility ID 94485958

WA UST

Facility ID 94485958
Tank Status Operational
Tank Status Closed in Place
Site Id 3324

WA ALLSITES

Map ID
Direction
Distance
Elevation

MAP FINDINGS

Site

Database(s)

EDR ID Number
EPA ID Number

SPE PROPERTIES 7 (Continued)

U003026586

Facility Id 94485958

AH174
East
1/2-1
0.872 mi.
4606 ft.

SEA GEAR
3839 & 3831 STONE WAY N
SEATTLE, WA 98103

WA CSCSL
WA ALLSITES
WA MANIFEST

S104918034
N/A

Relative:
Higher

[Click here for full text details](#)

WA CSCSL

Site Status Cleanup Started
Clean Up Siteid 3903
Facility ID 74993432
Contaminant Name Halogenated Organics
Contaminant Name Non-Halogenated Solvents
Contaminant Name Petroleum Products-Unspecified
Ground Water Confirmed Above Cleanup Levels
Soil Confirmed Above Cleanup Levels

WA ALLSITES

Facility Id 74993432

WA MANIFEST

Facility Site ID Number 74993432
Gen Status CD XQG
EPA ID WAH000029107

AH175
East
1/2-1
0.879 mi.
4640 ft.

3801 STONE WAY LLC
3801 3827 STONE WAY NORTH
SEATTLE, WA 98103

WA HSL
WA CSCSL
WA ALLSITES

S114555674
N/A

Relative:
Higher

[Click here for full text details](#)

WA HSL

Facility Status Cleanup Started
Facility Type Hazardous Sites List
FSID Number 13242

WA CSCSL

Site Status Cleanup Started
Clean Up Siteid 12264
Facility ID 13242
Contaminant Name Corrosive Wastes
Contaminant Name Metals - Other
Contaminant Name Metals Priority Pollutants
Contaminant Name Non-Halogenated Solvents
Contaminant Name Petroleum Products-Unspecified
Contaminant Name Petroleum-Gasoline
Surface Water Suspected
Ground Water Suspected
Soil Suspected
Soil Below Cleanup Levels

Map ID
Direction
Distance
Elevation

MAP FINDINGS

Site

Database(s)

EDR ID Number
EPA ID Number

3801 STONE WAY LLC (Continued)

S114555674

Soil Confirmed Above Cleanup Levels

WA ALLSITES

Facility Id 13242

176
NE
1/2-1
0.882 mi.
4659 ft.

FREMONT 76
4600 FREMONT AVE N
SEATTLE, WA 98103

WA CSCSL
WA LUST
WA UST
WA ALLSITES

U003028485
N/A

[Click here for full text details](#)

Relative:
Higher

WA CSCSL

Site Status Cleanup Started
Clean Up Siteid 8735
Facility ID 33185679
Contaminant Name Benzene
Contaminant Name Non-Halogenated Solvents
Contaminant Name Petroleum-Gasoline
Ground Water Confirmed Above Cleanup Levels
Soil Confirmed Above Cleanup Levels

WA LUST

Release Date 01/24/1990
LUST Date 04/19/1990
Facility Status LUST - Cleanup Started
Soil Confirmed Above Cleanup Levels
Cleanup Site ID 8735
Ground Water Confirmed Above Cleanup Levels
Facility ID 33185679

WA UST

Facility ID 33185679
Tank Status Operational
Tank Status Removed
Site Id 8413

WA ALLSITES

Facility Id 33185679

177
West
1/2-1
0.890 mi.
4700 ft.

INTERBAY PRINTS450-1-2 LS50 1STSUB
1809 W EMERSON
SEATTLE, WA 98199

WA HSL
WA CSCSL
WA UST
WA ALLSITES
WA MANIFEST

U004040717
N/A

[Click here for full text details](#)

Relative:
Higher

WA HSL

Facility Status Cleanup Started
Facility Type Hazardous Sites List
FSID Number 2331

WA CSCSL

Map ID
Direction
Distance
Elevation

MAP FINDINGS

Site

Database(s)

EDR ID Number
EPA ID Number

INTERBAY PRINTS450-1-2 LS50 1STSUB (Continued)

U004040717

Site Status Cleanup Started
Clean Up Siteid 5091
Facility ID 2331
Contaminant Name Benzene
Contaminant Name Halogenated Organics
Contaminant Name Metals Priority Pollutants
Contaminant Name Non-Halogenated Solvents
Contaminant Name Petroleum Products-Unspecified
Contaminant Name Petroleum-Diesel
Contaminant Name Petroleum-Gasoline
Contaminant Name Petroleum-Other
Contaminant Name Polycyclic Aromatic Hydrocarbons
Surface Water Suspected
Surface Water Confirmed Above Cleanup Levels
Ground Water Confirmed Above Cleanup Levels
Soil Confirmed Above Cleanup Levels

WA UST

Facility ID 2331
Tank Status Closed in Place
Tank Status Removed
Tank Closure Date 03/13/1990
Tank Closure Date 12/16/1991
Tank Closure Date 12/06/1991
Tank Closure Date 10/23/1990
Tank Closure Date 03/04/1993
Site Id 9422

WA ALLSITES

Facility Id 94662975

WA MANIFEST

Facility Site ID Number 94662975
Gen Status CD MQG
EPA ID WAD980722821

178
SSE
1/2-1
0.901 mi.
4756 ft.
Relative:
Higher

**AARON FINE DRY CLEANING QUEEN ANNE
2402 QUEEN ANNE AVE N
SEATTLE, WA 98109**

[Click here for full text details](#)

**WA CSCSL 1000659231
WA ICR WAD988488987
WA ALLSITES
RCRA NonGen / NLR
FINDS
ECHO
WA DRYCLEANERS
WA Inactive Drycleaners**

WA CSCSL

Site Status Cleanup Started
Clean Up Siteid 1660
Facility ID 34515715
Contaminant Name Non-Halogenated Solvents
Soil Confirmed Above Cleanup Levels

WA ICR

Map ID
Direction
Distance
Elevation

MAP FINDINGS

Site

Database(s)

EDR ID Number
EPA ID Number

AARON FINE DRY CLEANING QUEEN ANNE (Continued)

1000659231

Contaminants Found at Site 18
Type of Report Ecology Received F
Date Ecology Received Report 08/07/98
Media Contaminated GW,S

WA ALLSITES

Facility Id 34515715

RCRA NonGen / NLR

EPA Id WAD988488987

FINDS

Registry ID: 110005362865

ECHO

Registry ID 110005362865

WA DRYCLEANERS

FS Id 34515715
Facility ID 34515715

WA Inactive Drycleaners

EPA I WAD988488987
Facility ID 4124

179
ENE
1/2-1
0.903 mi.
4766 ft.

7-ELEVEN #18553
3939 STONE WAY N
SEATTLE, WA 98103

[Click here for full text details](#)

Relative:
Higher

WA CSCSL

Site Status Cleanup Started
Clean Up Siteid 8112
Facility ID 15895351
Contaminant Name Benzene
Contaminant Name Petroleum-Gasoline
Ground Water Confirmed Above Cleanup Levels
Soil Confirmed Above Cleanup Levels

WA LUST

Release Date 01/17/1995
LUST Date 04/10/1997
Facility Status LUST - Cleanup Started
Soil Confirmed Above Cleanup Levels
Cleanup Site ID 8112
Ground Water Confirmed Above Cleanup Levels
Facility ID 15895351

WA UST

WA CSCSL
WA LUST
WA UST
WA ALLSITES
WA SPILLS

U003152725
N/A

Map ID
Direction
Distance
Elevation

MAP FINDINGS

Site

Database(s)

EDR ID Number
EPA ID Number

7-ELEVEN #18553 (Continued)

U003152725

Facility ID 15895351
Tank Status Operational
Tank Status Removed
Tank Closure Date 02/03/2017
Site Id 8664

WA ALLSITES

Facility Id 15895351

WA SPILLS

Facility ID 633336
Facility ID 632750

180
ESE
1/2-1
0.903 mi.
4767 ft.

EDWARD R HOFFER
3401 STONEWAY N
SEATTLE, WA 98103

WA CSCSL 1007067364
WA LUST N/A
WA UST
WA ALLSITES
FINDS

[Click here for full text details](#)

Relative:
Higher

WA CSCSL

Site Status Cleanup Started
Clean Up Siteid 9998
Facility ID 64345194
Contaminant Name Petroleum-Other
Soil Confirmed Above Cleanup Levels

WA LUST

Release Date 11/09/1989
LUST Date 10/03/2011
Facility Status LUST - Cleanup Started
Soil Confirmed Above Cleanup Levels
Cleanup Site ID 9998
Facility ID 64345194

WA UST

Facility ID 64345194
Tank Status Removed
Site Id 97369

WA ALLSITES

Facility Id 64345194

FINDS

Registry ID: 110015439550

MAP FINDINGS

Map ID Direction Distance Elevation		Database(s)	EDR ID Number EPA ID Number
--	--	-------------	--------------------------------

181
East
1/2-1
0.942 mi.
4974 ft.

CULBERTSON WAREHOUSE
3535 INTERLAKE AVE N
SEATTLE, WA 98103

WA CSCSL	U001126591
WA LUST	N/A
WA UST	
WA ALLSITES	
WA ASBESTOS	
WA PTAP	

Relative:
Higher

[Click here for full text details](#)

WA CSCSL

Site Status Cleanup Started
Clean Up Siteid 14884
Facility ID 99151122
Contaminant Name Petroleum-Diesel
Contaminant Name Petroleum-Gasoline
Ground Water Confirmed Above Cleanup Levels
Soil Confirmed Above Cleanup Levels

WA LUST

Release Date 02/26/2019
LUST Date 02/26/2019
Facility Status LUST - Cleanup Started
Soil Confirmed Above Cleanup Levels
Cleanup Site ID 14884
Ground Water Confirmed Above Cleanup Levels
Facility ID 99151122

WA UST

Facility ID 99151122
Tank Status Removed
Site Id 10995

WA ALLSITES

Facility Id 99151122

182
ESE
1/2-1
0.947 mi.
5001 ft.

A & B AUTO PARTS
3511 3521 INTERLAKE AVE N
SEATTLE, WA 98103

WA CSCSL	S120845699
WA ALLSITES	N/A

Relative:
Higher

[Click here for full text details](#)

WA CSCSL

Site Status Awaiting Cleanup
Clean Up Siteid 13295
Facility ID 11127
Contaminant Name Asbestos
Contaminant Name Benzene
Contaminant Name Lead
Contaminant Name Other Non-Halogenated Organics
Contaminant Name Petroleum-Diesel
Contaminant Name Polycyclic Aromatic Hydrocarbons
Ground Water Below Cleanup Levels
Ground Water Confirmed Above Cleanup Levels
Soil Suspected

WA ALLSITES

Map ID
Direction
Distance
Elevation

MAP FINDINGS

Site

Database(s)

EDR ID Number
EPA ID Number

A & B AUTO PARTS (Continued)

S120845699

Facility Id 11127

183
NW
1/2-1
0.954 mi.
5035 ft.

WESMAR CO INC
1451 NW 46TH
SEATTLE, WA 98107

[Click here for full text details](#)

Relative:
Higher

SEMS-ARCHIVE 1000295996
WA HSL WAD050822170
WA CSCSL
WA INST CONTROL
WA ALLSITES
RCRA NonGen / NLR
WA MANIFEST

SEMS-ARCHIVE

Site ID 1000738
EPA Id WAD050822170

WA HSL

Facility Status CC-O&M/Monitoring
Facility Type Hazardous Sites List
FSID Number 2194

WA CSCSL

Site Status Cleanup Started
Clean Up Siteid 1325
Facility ID 2194
Contaminant Name Arsenic
Contaminant Name Halogenated Organics
Contaminant Name Metals - Other
Contaminant Name Non-Halogenated Solvents
Contaminant Name Petroleum Products-Unspecified
Contaminant Name Polycyclic Aromatic Hydrocarbons
Ground Water Confirmed Above Cleanup Levels
Ground Water Suspected
Soil Confirmed Above Cleanup Levels

WA INST CONTROL

Facility Site ID 2194
CS ID 1325

WA ALLSITES

Facility Id 16365
Facility Id 2194

RCRA NonGen / NLR

EPA Id WAD050822170

WA MANIFEST

Facility Site ID Number 2194
Gen Status CD XQG
EPA ID WAD050822170

MAP FINDINGS

Map ID Direction Distance Elevation		Database(s)	EDR ID Number EPA ID Number
--	--	-------------	--------------------------------

184 ESE 1/2-1 0.971 mi. 5129 ft.	SHIP CANAL WATER QUALITY PROJECT E SHAFT 3500 INTERLAKE AVE N SEATTLE, WA 98103	WA CSCSL WA ALLSITES WA SPILLS WA ASBESTOS	S119168831 N/A
---	--	---	---------------------------------

[Click here for full text details](#)

Relative:
Higher

WA CSCSL

- Site Status Awaiting Cleanup
- Clean Up Siteid 15291
- Facility ID 87992
- Contaminant Name Arsenic
- Contaminant Name Benzene
- Contaminant Name Halogenated Solvents
- Contaminant Name Lead
- Contaminant Name Metals - Other
- Contaminant Name Other Non-Halogenated Organics
- Contaminant Name Petroleum-Diesel
- Contaminant Name Petroleum-Gasoline
- Contaminant Name Petroleum-Other
- Contaminant Name Polychlorinated biPhenyls (PCB)
- Contaminant Name Polycyclic Aromatic Hydrocarbons
- Ground Water Below Cleanup Levels
- Ground Water Confirmed Above Cleanup Levels
- Soil Below Cleanup Levels
- Soil Confirmed Above Cleanup Levels

WA ALLSITES

Facility Id 87992

WA SPILLS

Facility ID 115743

185 ENE 1/2-1 0.972 mi. 5133 ft.	CABINETPAK KITCHENS 4201 STONE WAY N SEATTLE, WA 98103	WA CSCSL WA ALLSITES	S123402641 N/A
---	---	---------------------------------------	---------------------------------

[Click here for full text details](#)

Relative:
Higher

WA CSCSL

- Site Status Awaiting Cleanup
- Clean Up Siteid 14805
- Facility ID 82450
- Contaminant Name Petroleum-Gasoline
- Ground Water Confirmed Above Cleanup Levels
- Soil Confirmed Above Cleanup Levels

WA ALLSITES

Facility Id 82450

Map ID
Direction
Distance
Elevation

MAP FINDINGS

Site

Database(s)

EDR ID Number
EPA ID Number

186
NW
1/2-1
0.974 mi.
5142 ft.

ERNST - PARCEL B (FORMER)
1401 NW LEARY WAY
SEATTLE, WA 98107

WA CSCSL
WA INST CONTROL
WA ICR
WA ALLSITES
WA SPILLS

S103850663
N/A

Relative:
Higher

[Click here for full text details](#)

WA CSCSL

Site Status Cleanup Started
Clean Up Siteid 2895
Facility ID 86618111
Contaminant Name Petroleum Products-Unspecified
Contaminant Name Polycyclic Aromatic Hydrocarbons
Soil Suspected

WA INST CONTROL

Facility Site ID 86618111
CS ID 2895

WA ICR

Contaminants Found at Site 6
Type of Report Ecology Received I
Date Ecology Received Report 02/26/99
Media Contaminated GW,S

WA ALLSITES

Facility Id 86618111

WA SPILLS

Facility ID 511745

GOVERNMENT RECORDS SEARCHED / DATA CURRENCY TRACKING

St	Acronym	Full Name	Government Agency	Gov Date	Arvl. Date	Active Date
WA	AIRS (EMI)	Washington Emissions Data System	Department of Ecology	12/31/2018	01/28/2020	04/06/2020
WA	ALLSITES	Facility/Site Identification System Listing	Department of Ecology	02/03/2021	02/04/2021	04/06/2021
WA	AQUEOUS FOAM	Firefighting Foam Incidents	Department of Ecology	12/31/2020	01/08/2021	03/22/2021
WA	ASBESTOS	Asbestos Notification Listing	Department of Labor & Industries	12/02/2020	12/03/2020	12/11/2020
WA	AST	Aboveground Storage Tank Locations	Department of Ecology	12/14/2015	02/02/2016	05/03/2016
WA	BROWNFIELDS	Brownfields Sites Listing	Department of Ecology	01/12/2021	01/13/2021	04/02/2021
WA	CDL	Clandestine Drug Lab Contaminated Site List	Department of Health	12/31/2019	02/13/2020	04/22/2020
WA	COAL ASH	Coal Ash Disposal Site Listing	Department of Ecology	12/30/2020	01/05/2021	03/22/2021
WA	CSCSL	Confirmed and Suspected Contaminated Sites List	Department of Ecology	01/12/2021	01/13/2021	04/06/2021
WA	CSCSL NFA	Confirmed and Contaminated Sites - No Further Action	Department of Ecology	01/12/2021	01/13/2021	04/02/2021
WA	DRYCLEANERS	Drycleaner List	Department of Ecology	01/12/2021	01/14/2021	04/05/2021
WA	Financial Assurance 1	Financial Assurance Information Listing	Department of Ecology	05/24/2021	05/25/2021	05/28/2021
WA	Financial Assurance 2	Financial Assurance Information Listing	Department of Ecology	05/17/2021	05/18/2021	05/19/2021
WA	Financial Assurance 3	Financial Assurance Information Listing	Department of Ecology	11/15/2017	11/20/2017	01/04/2018
WA	HIST CDL	List of Sites Contaminated by Clandestine Drug Labs	Department of Health	02/08/2007	06/26/2007	07/19/2007
WA	HSL	Hazardous Sites List	Department of Ecology	02/24/2021	03/04/2021	05/24/2021
WA	ICR	Independent Cleanup Reports	Department of Ecology	12/01/2002	01/03/2003	01/22/2003
WA	INACTIVE DRYCLEANERS	Inactive Drycleaners	Department of Ecology	01/12/2021	01/14/2021	04/05/2021
WA	INST CONTROL	Institutional Control Site List	Department of Ecology	01/12/2021	01/13/2021	04/06/2021
WA	LUST	Leaking Underground Storage Tanks Site List	Department of Ecology	02/09/2021	02/11/2021	05/06/2021
WA	NPDES	Water Quality Permit System Data	Department of Ecology	01/12/2021	01/13/2021	04/06/2021
WA	PFAS	PFAS Contamination Site Location Listing	Department of Ecology	04/23/2021	04/28/2021	04/30/2021
WA	PTAP	PTAP Site Listing	Department of Ecology	02/09/2021	02/11/2021	05/06/2021
WA	RGA HWS	Recovered Government Archive State Hazardous Waste Facilitie	Department of Ecology	07/01/2013	07/01/2013	12/24/2013
WA	RGA LF	Recovered Government Archive Solid Waste Facilities List	Department of Ecology	07/01/2013	07/01/2013	01/10/2014
WA	RGA LUST	Recovered Government Archive Leaking Underground Storage Tan	Department of Ecology	07/01/2013	07/01/2013	12/24/2013
WA	SPILLS	Reported Spills	Department of Ecology	05/26/2021	06/02/2021	06/04/2021
WA	SPILLS 90	SPILLS90 data from FirstSearch	FirstSearch	05/23/2006	01/03/2013	03/06/2013
WA	SWF/LF	Solid Waste Facility Database	Department of Ecology	12/01/2020	12/30/2020	03/17/2021
WA	SWRCY	Recycling Facility List	Department of Ecology	02/03/2021	02/05/2021	03/17/2021
WA	SWTIRE	Solid Waste Tire Facilities	Department of Ecology	11/01/2005	03/16/2006	04/13/2006
WA	SWTIRE 2	Solid Waste Tire Facilities 2	Department of Ecology	03/04/2021	03/05/2021	05/26/2021
WA	UIC	Underground Injection Wells Listing	Department of Ecology	01/12/2021	01/13/2021	04/05/2021
WA	UST	Underground Storage Tank Database	Department of Ecology	02/09/2021	02/11/2021	05/06/2021
WA	VCP	Voluntary Cleanup Program Sites	Department of Ecology	01/12/2021	01/13/2021	04/06/2021
WA	WA MANIFEST	Hazardous Waste Manifest Data	Department of Ecology	12/31/2019	07/24/2020	10/13/2020
US	2020 COR ACTION	2020 Corrective Action Program List	Environmental Protection Agency	09/30/2017	05/08/2018	07/20/2018
US	ABANDONED MINES	Abandoned Mines	Department of Interior	03/23/2021	03/25/2021	06/17/2021
US	BRS	Biennial Reporting System	EPA/NTIS	12/31/2017	06/22/2020	11/20/2020
US	COAL ASH DOE	Steam-Electric Plant Operation Data	Department of Energy	12/31/2019	12/01/2020	02/09/2021
US	COAL ASH EPA	Coal Combustion Residues Surface Impoundments List	Environmental Protection Agency	01/12/2017	03/05/2019	11/11/2019
US	CONSENT	Superfund (CERCLA) Consent Decrees	Department of Justice, Consent Decree Library	12/31/2020	01/13/2021	03/22/2021
US	CORRACTS	Corrective Action Report	EPA	03/22/2021	03/23/2021	05/19/2021
US	DEBRIS REGION 9	Torres Martinez Reservation Illegal Dump Site Locations	EPA, Region 9	01/12/2009	05/07/2009	09/21/2009
US	DOCKET HWC	Hazardous Waste Compliance Docket Listing	Environmental Protection Agency	11/03/2020	11/17/2020	02/09/2021
US	DOD	Department of Defense Sites	USGS	12/31/2005	11/10/2006	01/11/2007
US	DOT OPS	Incident and Accident Data	Department of Transportation, Office of Pipeli	01/02/2020	01/28/2020	04/17/2020

GOVERNMENT RECORDS SEARCHED / DATA CURRENCY TRACKING

St	Acronym	Full Name	Government Agency	Gov Date	Arvl. Date	Active Date
US	Delisted NPL	National Priority List Deletions	EPA	04/27/2021	05/03/2021	05/19/2021
US	ECHO	Enforcement & Compliance History Information	Environmental Protection Agency	01/02/2021	01/08/2021	03/22/2021
US	EDR Hist Auto	EDR Exclusive Historical Auto Stations	EDR, Inc.			
US	EDR Hist Cleaner	EDR Exclusive Historical Cleaners	EDR, Inc.			
US	EDR MGP	EDR Proprietary Manufactured Gas Plants	EDR, Inc.			
US	EPA WATCH LIST	EPA WATCH LIST	Environmental Protection Agency	08/30/2013	03/21/2014	06/17/2014
US	ERNS	Emergency Response Notification System	National Response Center, United States Coast	03/22/2021	03/24/2021	06/17/2021
US	FEDERAL FACILITY	Federal Facility Site Information listing	Environmental Protection Agency	02/22/2021	03/30/2021	06/17/2021
US	FEDLAND	Federal and Indian Lands	U.S. Geological Survey	04/02/2018	04/11/2018	11/06/2019
US	FEMA UST	Underground Storage Tank Listing	FEMA	01/29/2021	02/17/2021	03/22/2021
US	FINDS	Facility Index System/Facility Registry System	EPA	02/03/2021	03/03/2021	04/05/2021
US	FTTS	FIFRA/ TSCA Tracking System - FIFRA (Federal Insecticide, Fu	EPA/Office of Prevention, Pesticides and Toxi	04/09/2009	04/16/2009	05/11/2009
US	FTTS INSP	FIFRA/ TSCA Tracking System - FIFRA (Federal Insecticide, Fu	EPA	04/09/2009	04/16/2009	05/11/2009
US	FUDS	Formerly Used Defense Sites	U.S. Army Corps of Engineers	02/11/2021	02/17/2021	04/05/2021
US	FUELS PROGRAM	EPA Fuels Program Registered Listing	EPA	02/17/2021	02/17/2021	03/22/2021
US	FUSRAP	Formerly Utilized Sites Remedial Action Program	Department of Energy	08/08/2017	09/11/2018	09/14/2018
US	HIST FTTS	FIFRA/TSCA Tracking System Administrative Case Listing	Environmental Protection Agency	10/19/2006	03/01/2007	04/10/2007
US	HIST FTTS INSP	FIFRA/TSCA Tracking System Inspection & Enforcement Case Lis	Environmental Protection Agency	10/19/2006	03/01/2007	04/10/2007
US	HMIRS	Hazardous Materials Information Reporting System	U.S. Department of Transportation	03/22/2021	03/24/2021	06/17/2021
US	ICIS	Integrated Compliance Information System	Environmental Protection Agency	11/18/2016	11/23/2016	02/10/2017
US	IHS OPEN DUMPS	Open Dumps on Indian Land	Department of Health & Human Services, Indian	04/01/2014	08/06/2014	01/29/2015
US	INDIAN LUST R1	Leaking Underground Storage Tanks on Indian Land	EPA Region 1	10/01/2020	12/16/2020	03/12/2021
US	INDIAN LUST R10	Leaking Underground Storage Tanks on Indian Land	EPA Region 10	11/12/2020	12/16/2020	03/12/2021
US	INDIAN LUST R4	Leaking Underground Storage Tanks on Indian Land	EPA Region 4	10/02/2020	12/18/2020	03/12/2021
US	INDIAN LUST R5	Leaking Underground Storage Tanks on Indian Land	EPA, Region 5	10/07/2020	12/16/2020	03/12/2021
US	INDIAN LUST R6	Leaking Underground Storage Tanks on Indian Land	EPA Region 6	04/08/2020	05/20/2020	08/12/2020
US	INDIAN LUST R7	Leaking Underground Storage Tanks on Indian Land	EPA Region 7	09/30/2020	12/22/2020	03/12/2021
US	INDIAN LUST R8	Leaking Underground Storage Tanks on Indian Land	EPA Region 8	10/09/2020	12/16/2020	03/12/2021
US	INDIAN LUST R9	Leaking Underground Storage Tanks on Indian Land	Environmental Protection Agency	10/01/2020	12/16/2020	03/12/2021
US	INDIAN ODI	Report on the Status of Open Dumps on Indian Lands	Environmental Protection Agency	12/31/1998	12/03/2007	01/24/2008
US	INDIAN RESERV	Indian Reservations	USGS	12/31/2014	07/14/2015	01/10/2017
US	INDIAN UST R1	Underground Storage Tanks on Indian Land	EPA, Region 1	10/01/2020	12/16/2020	03/12/2021
US	INDIAN UST R10	Underground Storage Tanks on Indian Land	EPA Region 10	11/12/2020	12/16/2020	03/12/2021
US	INDIAN UST R4	Underground Storage Tanks on Indian Land	EPA Region 4	10/02/2020	12/18/2020	03/12/2021
US	INDIAN UST R5	Underground Storage Tanks on Indian Land	EPA Region 5	10/07/2020	12/16/2020	03/12/2021
US	INDIAN UST R6	Underground Storage Tanks on Indian Land	EPA Region 6	04/08/2020	05/20/2020	08/12/2020
US	INDIAN UST R7	Underground Storage Tanks on Indian Land	EPA Region 7	09/30/2020	12/22/2020	03/12/2021
US	INDIAN UST R8	Underground Storage Tanks on Indian Land	EPA Region 8	10/09/2020	12/16/2020	03/12/2021
US	INDIAN UST R9	Underground Storage Tanks on Indian Land	EPA Region 9	10/01/2020	12/16/2020	03/12/2021
US	INDIAN VCP R1	Voluntary Cleanup Priority Listing	EPA, Region 1	07/27/2015	09/29/2015	02/18/2016
US	INDIAN VCP R7	Voluntary Cleanup Priority Listing	EPA, Region 7	03/20/2008	04/22/2008	05/19/2008
US	LEAD SMELTER 1	Lead Smelter Sites	Environmental Protection Agency	04/27/2021	05/03/2021	05/19/2021
US	LEAD SMELTER 2	Lead Smelter Sites	American Journal of Public Health	04/05/2001	10/27/2010	12/02/2010
US	LIENS 2	CERCLA Lien Information	Environmental Protection Agency	04/27/2021	05/03/2021	05/19/2021
US	LUCIS	Land Use Control Information System	Department of the Navy	02/09/2021	02/11/2021	03/22/2021
US	MINES MRDS	Mineral Resources Data System	USGS	04/06/2018	10/21/2019	10/24/2019
US	MINES VIOLATIONS	MSHA Violation Assessment Data	DOL, Mine Safety & Health Admi	05/27/2021	05/27/2021	06/10/2021

GOVERNMENT RECORDS SEARCHED / DATA CURRENCY TRACKING

St	Acronym	Full Name	Government Agency	Gov Date	Arvl. Date	Active Date
US	MLTS	Material Licensing Tracking System	Nuclear Regulatory Commission	03/08/2021	03/11/2021	05/11/2021
US	NPL	National Priority List	EPA	04/27/2021	05/03/2021	05/19/2021
US	NPL LIENS	Federal Superfund Liens	EPA	10/15/1991	02/02/1994	03/30/1994
US	ODI	Open Dump Inventory	Environmental Protection Agency	06/30/1985	08/09/2004	09/17/2004
US	PADS	PCB Activity Database System	EPA	11/19/2020	01/08/2021	03/22/2021
US	PCB TRANSFORMER	PCB Transformer Registration Database	Environmental Protection Agency	09/13/2019	11/06/2019	02/10/2020
US	PCS	Permit Compliance System	EPA, Office of Water	07/14/2011	08/05/2011	09/29/2011
US	PCS ENF	Enforcement data	EPA	12/31/2014	02/05/2015	03/06/2015
US	PCS INACTIVE	Listing of Inactive PCS Permits	EPA	11/05/2014	01/06/2015	05/06/2015
US	PRP	Potentially Responsible Parties	EPA	12/30/2020	01/14/2021	03/05/2021
US	Proposed NPL	Proposed National Priority List Sites	EPA	04/27/2021	05/03/2021	05/19/2021
US	RAATS	RCRA Administrative Action Tracking System	EPA	04/17/1995	07/03/1995	08/07/1995
US	RADINFO	Radiation Information Database	Environmental Protection Agency	07/01/2019	07/01/2019	09/23/2019
US	RCRA NonGen / NLR	RCRA - Non Generators / No Longer Regulated	Environmental Protection Agency	03/22/2021	03/23/2021	05/19/2021
US	RCRA-LQG	RCRA - Large Quantity Generators	Environmental Protection Agency	03/22/2021	03/23/2021	05/19/2021
US	RCRA-SQG	RCRA - Small Quantity Generators	Environmental Protection Agency	03/22/2021	03/23/2021	05/19/2021
US	RCRA-TSDF	RCRA - Treatment, Storage and Disposal	Environmental Protection Agency	03/22/2021	03/23/2021	05/19/2021
US	RCRA-VSQG	RCRA - Very Small Quantity Generators (Formerly Conditionall	Environmental Protection Agency	03/22/2021	03/23/2021	05/19/2021
US	RMP	Risk Management Plans	Environmental Protection Agency	01/22/2021	02/18/2021	05/11/2021
US	ROD	Records Of Decision	EPA	04/27/2021	05/03/2021	05/19/2021
US	SCRD DRYCLEANERS	State Coalition for Remediation of Drycleaners Listing	Environmental Protection Agency	01/01/2017	02/03/2017	04/07/2017
US	SEMS	Superfund Enterprise Management System	EPA	04/27/2021	05/03/2021	05/19/2021
US	SEMS-ARCHIVE	Superfund Enterprise Management System Archive	EPA	04/27/2021	05/03/2021	05/19/2021
US	SSTS	Section 7 Tracking Systems	EPA	01/20/2021	01/21/2021	03/22/2021
US	TRIS	Toxic Chemical Release Inventory System	EPA	12/31/2018	08/14/2020	11/04/2020
US	TSCA	Toxic Substances Control Act	EPA	12/31/2016	06/17/2020	09/10/2020
US	UMTRA	Uranium Mill Tailings Sites	Department of Energy	08/30/2019	11/15/2019	01/28/2020
US	US AIRS (AFS)	Aerometric Information Retrieval System Facility Subsystem (EPA	10/12/2016	10/26/2016	02/03/2017
US	US AIRS MINOR	Air Facility System Data	EPA	10/12/2016	10/26/2016	02/03/2017
US	US BROWNFIELDS	A Listing of Brownfields Sites	Environmental Protection Agency	03/15/2021	03/16/2021	06/10/2021
US	US CDL	Clandestine Drug Labs	Drug Enforcement Administration	12/07/2020	12/09/2020	03/02/2021
US	US ENG CONTROLS	Engineering Controls Sites List	Environmental Protection Agency	02/22/2021	02/23/2021	05/19/2021
US	US FIN ASSUR	Financial Assurance Information	Environmental Protection Agency	03/22/2021	03/23/2021	06/17/2021
US	US HIST CDL	National Clandestine Laboratory Register	Drug Enforcement Administration	12/07/2020	12/09/2020	03/02/2021
US	US INST CONTROLS	Institutional Controls Sites List	Environmental Protection Agency	02/22/2021	02/23/2021	05/19/2021
US	US MINES	Mines Master Index File	Department of Labor, Mine Safety and Health A	02/01/2021	02/24/2021	05/19/2021
US	US MINES 2	Ferrous and Nonferrous Metal Mines Database Listing	USGS	05/06/2020	05/27/2020	08/13/2020
US	US MINES 3	Active Mines & Mineral Plants Database Listing	USGS	04/14/2011	06/08/2011	09/13/2011
US	UXO	Unexploded Ordnance Sites	Department of Defense	12/31/2018	07/02/2020	09/17/2020

GOVERNMENT RECORDS SEARCHED / DATA CURRENCY TRACKING

St	Acronym	Full Name	Government Agency	Gov Date	Arvl. Date	Active Date
CT	CT MANIFEST	Hazardous Waste Manifest Data	Department of Energy & Environmental Protecti	10/05/2020	02/17/2021	05/10/2021
NY	NY MANIFEST	Facility and Manifest Data	Department of Environmental Conservation	01/01/2019	04/29/2020	07/10/2020
PA	PA MANIFEST	Manifest Information	Department of Environmental Protection	06/30/2018	07/19/2019	09/10/2019
WI	WI MANIFEST	Manifest Information	Department of Natural Resources	05/31/2018	06/19/2019	09/03/2019
US	AHA Hospitals	Sensitive Receptor: AHA Hospitals	American Hospital Association, Inc.			
US	Medical Centers	Sensitive Receptor: Medical Centers	Centers for Medicare & Medicaid Services			
US	Nursing Homes	Sensitive Receptor: Nursing Homes	National Institutes of Health			
US	Public Schools	Sensitive Receptor: Public Schools	National Center for Education Statistics			
US	Private Schools	Sensitive Receptor: Private Schools	National Center for Education Statistics			
WA	Daycare Centers	Sensitive Receptor: Daycare Center Listing	Department of Social & Health Services			
US	Flood Zones	100-year and 500-year flood zones	Emergency Management Agency (FEMA)			
US	NWI	National Wetlands Inventory	U.S. Fish and Wildlife Service			
WA	State Wetlands	Wetland Inventory	Department of Ecology			
US	Topographic Map		U.S. Geological Survey			
US	Oil/Gas Pipelines		Endeavor Business Media			
US	Electric Power Transmission Line Data		Endeavor Business Media			

STREET AND ADDRESS INFORMATION

© 2015 TomTom North America, Inc. All rights reserved. This material is proprietary and the subject of copyright protection and other intellectual property rights owned by or licensed to Tele Atlas North America, Inc. The use of this material is subject to the terms of a license agreement. You will be held liable for any unauthorized copying or disclosure of this material.

GEOCHECK[®] - PHYSICAL SETTING SOURCE ADDENDUM

TARGET PROPERTY ADDRESS

KING COUNTY BULKHEAD/DOCK
322 W. EWING STREET
SEATTLE, WA 98119

TARGET PROPERTY COORDINATES

Latitude (North): 47.652382 - 47° 39' 8.58"
Longitude (West): 122.361553 - 122° 21' 41.59"
Universal Transverse Mercator: Zone 10
UTM X (Meters): 547945.8
UTM Y (Meters): 5277644.0
Elevation: 21 ft. above sea level

USGS TOPOGRAPHIC MAP

Target Property Map: 6005541 SEATTLE NORTH, WA
Version Date: 2014

Northwest Map: 6005219 SHILSHOLE BAY, WA
Version Date: 2014

EDR's GeoCheck Physical Setting Source Addendum is provided to assist the environmental professional in forming an opinion about the impact of potential contaminant migration.

Assessment of the impact of contaminant migration generally has two principle investigative components:

1. Groundwater flow direction, and
2. Groundwater flow velocity.

Groundwater flow direction may be impacted by surface topography, hydrology, hydrogeology, characteristics of the soil, and nearby wells. Groundwater flow velocity is generally impacted by the nature of the geologic strata.

GEOCHECK® - PHYSICAL SETTING SOURCE SUMMARY

GROUNDWATER FLOW DIRECTION INFORMATION

Groundwater flow direction for a particular site is best determined by a qualified environmental professional using site-specific well data. If such data is not reasonably ascertainable, it may be necessary to rely on other sources of information, such as surface topographic information, hydrologic information, hydrogeologic data collected on nearby properties, and regional groundwater flow information (from deep aquifers).

TOPOGRAPHIC INFORMATION

Surface topography may be indicative of the direction of surficial groundwater flow. This information can be used to assist the environmental professional in forming an opinion about the impact of nearby contaminated properties or, should contamination exist on the target property, what downgradient sites might be impacted.

TARGET PROPERTY TOPOGRAPHY

General Topographic Gradient: General WNW

SURROUNDING TOPOGRAPHY: ELEVATION PROFILES

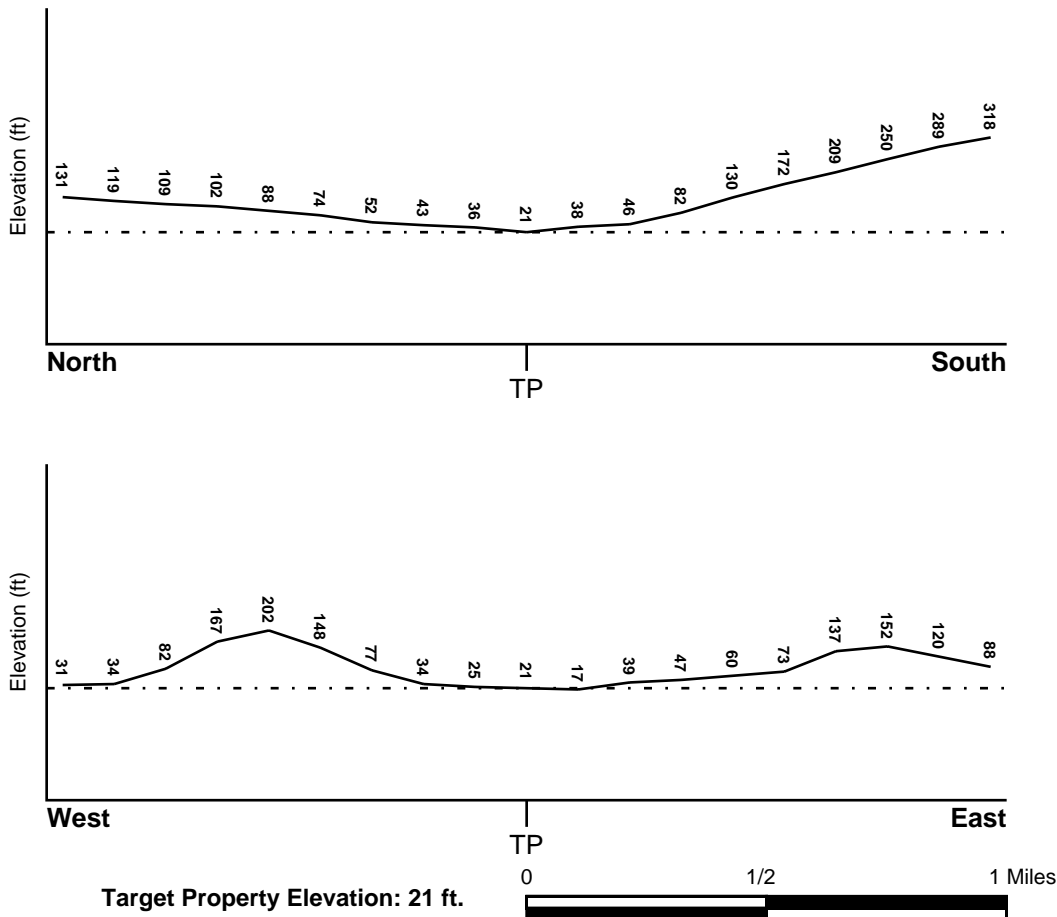

Source: Topography has been determined from the USGS 7.5' Digital Elevation Model and should be evaluated on a relative (not an absolute) basis. Relative elevation information between sites of close proximity should be field verified.

GEOCHECK® - PHYSICAL SETTING SOURCE SUMMARY

HYDROLOGIC INFORMATION

Surface water can act as a hydrologic barrier to groundwater flow. Such hydrologic information can be used to assist the environmental professional in forming an opinion about the impact of nearby contaminated properties or, should contamination exist on the target property, what downgradient sites might be impacted.

Refer to the Physical Setting Source Map following this summary for hydrologic information (major waterways and bodies of water).

FEMA FLOOD ZONE

<u>Flood Plain Panel at Target Property</u>	<u>FEMA Source Type</u>
53033C0340F	FEMA Q3 Flood data
<u>Additional Panels in search area:</u>	<u>FEMA Source Type</u>
53033C0320F	FEMA Q3 Flood data

NATIONAL WETLAND INVENTORY

<u>NWI Quad at Target Property</u>	<u>NWI Electronic</u>
SEATTLE NORTH	<u>Data Coverage</u>
	YES - refer to the Overview Map and Detail Map

HYDROGEOLOGIC INFORMATION

Hydrogeologic information obtained by installation of wells on a specific site can often be an indicator of groundwater flow direction in the immediate area. Such hydrogeologic information can be used to assist the environmental professional in forming an opinion about the impact of nearby contaminated properties or, should contamination exist on the target property, what downgradient sites might be impacted.

Site-Specific Hydrogeological Data*:

Search Radius:	1.25 miles
Location Relative to TP:	1/4 - 1/2 Mile East
Site Name:	ASKO PROCESSING INC
Site EPA ID Number:	WAD041920554
Groundwater Flow Direction:	S
Inferred Depth to Water:	less than 20 feet
Hydraulic Connection:	Gravels and sands present to a depth of approximately 90 feet are underlain by a clay layer that inhibits the downward migration of groundwater.
Sole Source Aquifer:	A sole source aquifer is not present at or near the site
Data Quality:	Information is inferred in the CERCLIS investigation report(s)

AQUIFLOW®

Search Radius: 1.000 Mile.

EDR has developed the AQUIFLOW Information System to provide data on the general direction of groundwater flow at specific points. EDR has reviewed reports submitted by environmental professionals to regulatory authorities at select sites and has extracted the date of the report, groundwater flow direction as determined hydrogeologically, and the depth to water table.

<u>MAP ID</u>	<u>LOCATION FROM TP</u>	<u>GENERAL DIRECTION GROUNDWATER FLOW</u>
---------------	-------------------------	---

GEOCHECK® - PHYSICAL SETTING SOURCE SUMMARY

<u>MAP ID</u>	<u>LOCATION FROM TP</u>	<u>GENERAL DIRECTION GROUNDWATER FLOW</u>
1946	1/2 - 1 Mile NW	SW
AT3468	1/2 - 1 Mile NE	NE
AM3469	1/2 - 1 Mile West	Not Reported
3844	1/2 - 1 Mile ENE	S
4849	1/2 - 1 Mile NNW	SE
1G	1/2 - 1 Mile NNW	SE
2G	1/2 - 1 Mile NE	NE
4G	1/2 - 1 Mile NW	SW
6G	1/2 - 1 Mile ENE	S
7G	1/2 - 1 Mile West	Not Reported

For additional site information, refer to Physical Setting Source Map Findings.

GEOCHECK® - PHYSICAL SETTING SOURCE SUMMARY

GROUNDWATER FLOW VELOCITY INFORMATION

Groundwater flow velocity information for a particular site is best determined by a qualified environmental professional using site specific geologic and soil strata data. If such data are not reasonably ascertainable, it may be necessary to rely on other sources of information, including geologic age identification, rock stratigraphic unit and soil characteristics data collected on nearby properties and regional soil information. In general, contaminant plumes move more quickly through sandy-gravelly types of soils than silty-clayey types of soils.

GEOLOGIC INFORMATION IN GENERAL AREA OF TARGET PROPERTY

Geologic information can be used by the environmental professional in forming an opinion about the relative speed at which contaminant migration may be occurring.

ROCK STRATIGRAPHIC UNIT

Era: Cenozoic
System: Quaternary
Series: Quaternary
Code: Q (decoded above as Era, System & Series)

GEOLOGIC AGE IDENTIFICATION

Category: Stratified Sequence

Geologic Age and Rock Stratigraphic Unit Source: P.G. Schruben, R.E. Arndt and W.J. Bawiec, Geology of the Conterminous U.S. at 1:2,500,000 Scale - a digital representation of the 1974 P.B. King and H.M. Beikman Map, USGS Digital Data Series DDS - 11 (1994).

DOMINANT SOIL COMPOSITION IN GENERAL AREA OF TARGET PROPERTY

The U.S. Department of Agriculture's (USDA) Soil Conservation Service (SCS) leads the National Cooperative Soil Survey (NCSS) and is responsible for collecting, storing, maintaining and distributing soil survey information for privately owned lands in the United States. A soil map in a soil survey is a representation of soil patterns in a landscape. Soil maps for STATSGO are compiled by generalizing more detailed (SSURGO) soil survey maps. The following information is based on Soil Conservation Service STATSGO data.

No detail available.

LOCAL / REGIONAL WATER AGENCY RECORDS

EDR Local/Regional Water Agency records provide water well information to assist the environmental professional in assessing sources that may impact ground water flow direction, and in forming an opinion about the impact of contaminant migration on nearby drinking water wells.

WELL SEARCH DISTANCE INFORMATION

<u>DATABASE</u>	<u>SEARCH DISTANCE (miles)</u>
Federal USGS	1.000
Federal FRDS PWS	Nearest PWS within 1 mile
State Database	1.000

FEDERAL USGS WELL INFORMATION

<u>MAP ID</u>	<u>WELL ID</u>	<u>LOCATION FROM TP</u>
---------------	----------------	-------------------------

GEOCHECK® - PHYSICAL SETTING SOURCE SUMMARY

FEDERAL USGS WELL INFORMATION

<u>MAP ID</u>	<u>WELL ID</u>	<u>LOCATION FROM TP</u>
362	USGS40001266454	1/8 - 1/4 Mile SSW
AM2989	USGS40001266625	1/2 - 1 Mile West

FEDERAL FRDS PUBLIC WATER SUPPLY SYSTEM INFORMATION

<u>MAP ID</u>	<u>WELL ID</u>	<u>LOCATION FROM TP</u>
No PWS System Found		

Note: PWS System location is not always the same as well location.

STATE DATABASE WELL INFORMATION

<u>MAP ID</u>	<u>WELL ID</u>	<u>LOCATION FROM TP</u>
A1	WALOG1000563836	0 - 1/8 Mile West
A2	WALOG1000563837	0 - 1/8 Mile West
A3	WALOG1000563838	0 - 1/8 Mile West
A4	WALOG1000563835	0 - 1/8 Mile West
A5	WALOG1000506281	0 - 1/8 Mile West
A6	WALOG1000506282	0 - 1/8 Mile West
A7	WALOG1000555408	0 - 1/8 Mile West
A8	WALOG1000563839	0 - 1/8 Mile West
A9	WALOG1000597912	0 - 1/8 Mile West
A10	WALOG1000597913	0 - 1/8 Mile West
A11	WALOG1000597914	0 - 1/8 Mile West
A12	WALOG1000597911	0 - 1/8 Mile West
A13	WALOG1000570457	0 - 1/8 Mile West
A14	WALOG1000597908	0 - 1/8 Mile West
A15	WALOG1000597910	0 - 1/8 Mile West
A16	WALOG1000493162	0 - 1/8 Mile West
A17	WALOG1000493163	0 - 1/8 Mile West
A18	WALOG1000493164	0 - 1/8 Mile West
A19	WALOG1000493161	0 - 1/8 Mile West
A20	WALOG1000493158	0 - 1/8 Mile West
A21	WALOG1000493159	0 - 1/8 Mile West
A22	WALOG1000493160	0 - 1/8 Mile West
A23	WALOG1000493165	0 - 1/8 Mile West
A24	WALOG1000506278	0 - 1/8 Mile West
A25	WALOG1000506279	0 - 1/8 Mile West
A26	WALOG1000506280	0 - 1/8 Mile West
A27	WALOG1000506277	0 - 1/8 Mile West
A28	WALOG1000493166	0 - 1/8 Mile West
A29	WALOG1000493167	0 - 1/8 Mile West
A30	WALOG1000493168	0 - 1/8 Mile West
A31	WALOG1000602048	0 - 1/8 Mile West
A32	WALOG1000602049	0 - 1/8 Mile West
A33	WALOG1000602050	0 - 1/8 Mile West
A34	WALOG1000602047	0 - 1/8 Mile West
A35	WALOG1000602044	0 - 1/8 Mile West

GEOCHECK® - PHYSICAL SETTING SOURCE SUMMARY

STATE DATABASE WELL INFORMATION

MAP ID	WELL ID	LOCATION FROM TP
A36	WALOG1000602045	0 - 1/8 Mile West
A37	WALOG1000602046	0 - 1/8 Mile West
A38	WALOG1000602051	0 - 1/8 Mile West
A39	WALOG1000622418	0 - 1/8 Mile West
A40	WALOG1000622419	0 - 1/8 Mile West
A41	WALOG1000622434	0 - 1/8 Mile West
A42	WALOG1000622409	0 - 1/8 Mile West
A43	WALOG1000619960	0 - 1/8 Mile West
A44	WALOG1000622384	0 - 1/8 Mile West
A45	WALOG1000622408	0 - 1/8 Mile West
A46	WALOG1000597919	0 - 1/8 Mile West
A47	WALOG1000597920	0 - 1/8 Mile West
A48	WALOG1000597921	0 - 1/8 Mile West
A49	WALOG1000597918	0 - 1/8 Mile West
A50	WALOG1000597915	0 - 1/8 Mile West
A51	WALOG1000597916	0 - 1/8 Mile West
A52	WALOG1000597917	0 - 1/8 Mile West
A53	WALOG1000597922	0 - 1/8 Mile West
A54	WALOG1000601980	0 - 1/8 Mile West
A55	WALOG1000602042	0 - 1/8 Mile West
A56	WALOG1000602043	0 - 1/8 Mile West
A57	WALOG1000601979	0 - 1/8 Mile West
A58	WALOG1000597923	0 - 1/8 Mile West
A59	WALOG1000597924	0 - 1/8 Mile West
A60	WALOG1000597925	0 - 1/8 Mile West
A61	WALOG1000292789	0 - 1/8 Mile West
A62	WALOG1000292791	0 - 1/8 Mile West
A63	WALOG1000305042	0 - 1/8 Mile West
A64	WALOG1000292788	0 - 1/8 Mile West
A65	WALOG1000292785	0 - 1/8 Mile West
A66	WALOG1000292786	0 - 1/8 Mile West
A67	WALOG1000292787	0 - 1/8 Mile West
A68	WALOG1000311911	0 - 1/8 Mile West
A69	WALOG1000351128	0 - 1/8 Mile West
A70	WALOG1000351129	0 - 1/8 Mile West
A71	WALOG1000351130	0 - 1/8 Mile West
A72	WALOG1000351127	0 - 1/8 Mile West
A73	WALOG1000351124	0 - 1/8 Mile West
A74	WALOG1000351125	0 - 1/8 Mile West
A75	WALOG1000351126	0 - 1/8 Mile West
A76	WALOG1000006482	0 - 1/8 Mile West
A77	WALOG1000006483	0 - 1/8 Mile West
A78	WALOG1000006484	0 - 1/8 Mile West
A79	WALOG1000006466	0 - 1/8 Mile West
A80	WALOG1000006463	0 - 1/8 Mile West
A81	WALOG1000006464	0 - 1/8 Mile West
A82	WALOG1000006465	0 - 1/8 Mile West
A83	WALOG1000006485	0 - 1/8 Mile West
A84	WALOG1000292782	0 - 1/8 Mile West
A85	WALOG1000292783	0 - 1/8 Mile West
A86	WALOG1000292784	0 - 1/8 Mile West
A87	WALOG1000292781	0 - 1/8 Mile West

GEOCHECK® - PHYSICAL SETTING SOURCE SUMMARY

STATE DATABASE WELL INFORMATION

MAP ID	WELL ID	LOCATION FROM TP
A88	WALOG1000101756	0 - 1/8 Mile West
A89	WALOG1000233870	0 - 1/8 Mile West
A90	WALOG1000233871	0 - 1/8 Mile West
A91	WALOG1000492887	0 - 1/8 Mile West
A92	WALOG1000492888	0 - 1/8 Mile West
A93	WALOG1000492889	0 - 1/8 Mile West
A94	WALOG1000492881	0 - 1/8 Mile West
A95	WALOG1000492878	0 - 1/8 Mile West
A96	WALOG1000492879	0 - 1/8 Mile West
A97	WALOG1000492880	0 - 1/8 Mile West
A98	WALOG1000492890	0 - 1/8 Mile West
A99	WALOG1000493155	0 - 1/8 Mile West
A100	WALOG1000493156	0 - 1/8 Mile West
A101	WALOG1000493157	0 - 1/8 Mile West
A102	WALOG1000493154	0 - 1/8 Mile West
A103	WALOG1000493112	0 - 1/8 Mile West
A104	WALOG1000493113	0 - 1/8 Mile West
A105	WALOG1000493153	0 - 1/8 Mile West
A106	WALOG1000351135	0 - 1/8 Mile West
A107	WALOG1000357906	0 - 1/8 Mile West
A108	WALOG1000357907	0 - 1/8 Mile West
A109	WALOG1000351134	0 - 1/8 Mile West
A110	WALOG1000351131	0 - 1/8 Mile West
A111	WALOG1000351132	0 - 1/8 Mile West
A112	WALOG1000351133	0 - 1/8 Mile West
A113	WALOG1000357908	0 - 1/8 Mile West
A114	WALOG1000481496	0 - 1/8 Mile West
A115	WALOG1000481511	0 - 1/8 Mile West
A116	WALOG1000481512	0 - 1/8 Mile West
A117	WALOG1000481495	0 - 1/8 Mile West
A118	WALOG1000357909	0 - 1/8 Mile West
A119	WALOG1000357910	0 - 1/8 Mile West
A120	WALOG1000357911	0 - 1/8 Mile West
A121	WALOG1000750473	0 - 1/8 Mile West
A122	WALOG1000750474	0 - 1/8 Mile West
A123	WALOG1000750475	0 - 1/8 Mile West
A124	WALOG1000750472	0 - 1/8 Mile West
A125	WALOG1000750469	0 - 1/8 Mile West
A126	WALOG1000750470	0 - 1/8 Mile West
A127	WALOG1000750471	0 - 1/8 Mile West
A128	WALOG1000750476	0 - 1/8 Mile West
A129	WALOG1000750481	0 - 1/8 Mile West
A130	WALOG1000750482	0 - 1/8 Mile West
A131	WALOG1000750483	0 - 1/8 Mile West
A132	WALOG1000750480	0 - 1/8 Mile West
A133	WALOG1000750477	0 - 1/8 Mile West
A134	WALOG1000750478	0 - 1/8 Mile West
A135	WALOG1000750479	0 - 1/8 Mile West
A136	WALOG1000745034	0 - 1/8 Mile West
A137	WALOG1000745048	0 - 1/8 Mile West
A138	WALOG1000745052	0 - 1/8 Mile West
A139	WALOG1000744779	0 - 1/8 Mile West

GEOCHECK® - PHYSICAL SETTING SOURCE SUMMARY

STATE DATABASE WELL INFORMATION

MAP ID	WELL ID	LOCATION FROM TP
A140	WALOG1000744771	0 - 1/8 Mile West
A141	WALOG1000744777	0 - 1/8 Mile West
A142	WALOG1000744778	0 - 1/8 Mile West
A143	WALOG1000745062	0 - 1/8 Mile West
A144	WALOG1000750466	0 - 1/8 Mile West
A145	WALOG1000750467	0 - 1/8 Mile West
A146	WALOG1000750468	0 - 1/8 Mile West
A147	WALOG1000750465	0 - 1/8 Mile West
A148	WALOG1000745083	0 - 1/8 Mile West
A149	WALOG1000745086	0 - 1/8 Mile West
A150	WALOG1000750464	0 - 1/8 Mile West
A151	WALOG1000780970	0 - 1/8 Mile West
A152	WALOG1000780971	0 - 1/8 Mile West
A153	WALOG1000780972	0 - 1/8 Mile West
A154	WALOG1000780969	0 - 1/8 Mile West
A155	WALOG1000778927	0 - 1/8 Mile West
A156	WALOG1000780967	0 - 1/8 Mile West
A157	WALOG1000780968	0 - 1/8 Mile West
A158	WALOG1000788147	0 - 1/8 Mile West
A159	WALOG1000791327	0 - 1/8 Mile West
A160	WALOG1000791328	0 - 1/8 Mile West
A161	WALOG1000791329	0 - 1/8 Mile West
A162	WALOG1000791326	0 - 1/8 Mile West
A163	WALOG1000788148	0 - 1/8 Mile West
A164	WALOG1000788149	0 - 1/8 Mile West
A165	WALOG1000788150	0 - 1/8 Mile West
A166	WALOG1000750765	0 - 1/8 Mile West
A167	WALOG1000750766	0 - 1/8 Mile West
A168	WALOG1000750767	0 - 1/8 Mile West
A169	WALOG1000750764	0 - 1/8 Mile West
A170	WALOG1000750484	0 - 1/8 Mile West
A171	WALOG1000750485	0 - 1/8 Mile West
A172	WALOG1000750486	0 - 1/8 Mile West
A173	WALOG1000750768	0 - 1/8 Mile West
A174	WALOG1000778924	0 - 1/8 Mile West
A175	WALOG1000778925	0 - 1/8 Mile West
A176	WALOG1000778926	0 - 1/8 Mile West
A177	WALOG1000750772	0 - 1/8 Mile West
A178	WALOG1000750769	0 - 1/8 Mile West
A179	WALOG1000750770	0 - 1/8 Mile West
A180	WALOG1000750771	0 - 1/8 Mile West
A181	WALOG1000674420	0 - 1/8 Mile West
A182	WALOG1000674421	0 - 1/8 Mile West
A183	WALOG1000674422	0 - 1/8 Mile West
A184	WALOG1000663369	0 - 1/8 Mile West
A185	WALOG1000630839	0 - 1/8 Mile West
A186	WALOG1000659504	0 - 1/8 Mile West
A187	WALOG1000663344	0 - 1/8 Mile West
A188	WALOG1000674423	0 - 1/8 Mile West
A189	WALOG1000674428	0 - 1/8 Mile West
A190	WALOG1000674429	0 - 1/8 Mile West
A191	WALOG1000674430	0 - 1/8 Mile West

GEOCHECK® - PHYSICAL SETTING SOURCE SUMMARY

STATE DATABASE WELL INFORMATION

MAP ID	WELL ID	LOCATION FROM TP
A192	WALOG1000674427	0 - 1/8 Mile West
A193	WALOG1000674424	0 - 1/8 Mile West
A194	WALOG1000674425	0 - 1/8 Mile West
A195	WALOG1000674426	0 - 1/8 Mile West
A196	WALOG1000622547	0 - 1/8 Mile West
A197	WALOG1000622548	0 - 1/8 Mile West
A198	WALOG1000622561	0 - 1/8 Mile West
A199	WALOG1000622546	0 - 1/8 Mile West
A200	WALOG1000622475	0 - 1/8 Mile West
A201	WALOG1000622507	0 - 1/8 Mile West
A202	WALOG1000622517	0 - 1/8 Mile West
A203	WALOG1000622567	0 - 1/8 Mile West
A204	WALOG1000628057	0 - 1/8 Mile West
A205	WALOG1000628077	0 - 1/8 Mile West
A206	WALOG1000630838	0 - 1/8 Mile West
A207	WALOG1000622752	0 - 1/8 Mile West
A208	WALOG1000622587	0 - 1/8 Mile West
A209	WALOG1000622660	0 - 1/8 Mile West
A210	WALOG1000622679	0 - 1/8 Mile West
A211	WALOG1000674464	0 - 1/8 Mile West
A212	WALOG1000674465	0 - 1/8 Mile West
A213	WALOG1000676185	0 - 1/8 Mile West
A214	WALOG1000674463	0 - 1/8 Mile West
A215	WALOG1000674460	0 - 1/8 Mile West
A216	WALOG1000674461	0 - 1/8 Mile West
A217	WALOG1000674462	0 - 1/8 Mile West
A218	WALOG1000676186	0 - 1/8 Mile West
A219	WALOG1000728487	0 - 1/8 Mile West
A220	WALOG1000744769	0 - 1/8 Mile West
A221	WALOG1000744770	0 - 1/8 Mile West
A222	WALOG1000712567	0 - 1/8 Mile West
A223	WALOG1000676207	0 - 1/8 Mile West
A224	WALOG1000676234	0 - 1/8 Mile West
A225	WALOG1000690924	0 - 1/8 Mile West
A226	WALOG1000674435	0 - 1/8 Mile West
A227	WALOG1000674436	0 - 1/8 Mile West
A228	WALOG1000674437	0 - 1/8 Mile West
A229	WALOG1000674434	0 - 1/8 Mile West
A230	WALOG1000674431	0 - 1/8 Mile West
A231	WALOG1000674432	0 - 1/8 Mile West
A232	WALOG1000674433	0 - 1/8 Mile West
A233	WALOG1000674438	0 - 1/8 Mile West
A234	WALOG1000674457	0 - 1/8 Mile West
A235	WALOG1000674458	0 - 1/8 Mile West
A236	WALOG1000674459	0 - 1/8 Mile West
A237	WALOG1000674456	0 - 1/8 Mile West
A238	WALOG1000674439	0 - 1/8 Mile West
A239	WALOG1000674440	0 - 1/8 Mile West
A240	WALOG1000674441	0 - 1/8 Mile West
B241	WALOG1000489718	1/8 - 1/4 Mile East
B242	WALOG1000489717	1/8 - 1/4 Mile East
B243	WALOG1000489716	1/8 - 1/4 Mile East

GEOCHECK® - PHYSICAL SETTING SOURCE SUMMARY

STATE DATABASE WELL INFORMATION

MAP ID	WELL ID	LOCATION FROM TP
B244	WALOG1000489719	1/8 - 1/4 Mile East
B245	WALOG1000491516	1/8 - 1/4 Mile East
B246	WALOG1000491515	1/8 - 1/4 Mile East
B247	WALOG1000489720	1/8 - 1/4 Mile East
B248	WALOG1000489715	1/8 - 1/4 Mile East
B249	WALOG1000360621	1/8 - 1/4 Mile East
B250	WALOG1000360620	1/8 - 1/4 Mile East
B251	WALOG1000360619	1/8 - 1/4 Mile East
B252	WALOG1000360622	1/8 - 1/4 Mile East
B253	WALOG1000489701	1/8 - 1/4 Mile East
B254	WALOG1000489693	1/8 - 1/4 Mile East
B255	WALOG1000360623	1/8 - 1/4 Mile East
B256	WALOG1000491598	1/8 - 1/4 Mile East
B257	WALOG1000491597	1/8 - 1/4 Mile East
B258	WALOG1000491596	1/8 - 1/4 Mile East
B259	WALOG1000491599	1/8 - 1/4 Mile East
B260	WALOG1000491602	1/8 - 1/4 Mile East
B261	WALOG1000491601	1/8 - 1/4 Mile East
B262	WALOG1000491600	1/8 - 1/4 Mile East
B263	WALOG1000491595	1/8 - 1/4 Mile East
B264	WALOG1000491519	1/8 - 1/4 Mile East
B265	WALOG1000491518	1/8 - 1/4 Mile East
B266	WALOG1000491517	1/8 - 1/4 Mile East
B267	WALOG1000491520	1/8 - 1/4 Mile East
B268	WALOG1000491523	1/8 - 1/4 Mile East
B269	WALOG1000491522	1/8 - 1/4 Mile East
B270	WALOG1000491521	1/8 - 1/4 Mile East
B271	WALOG1000281854	1/8 - 1/4 Mile East
B272	WALOG1000281853	1/8 - 1/4 Mile East
B273	WALOG1000281852	1/8 - 1/4 Mile East
B274	WALOG1000281855	1/8 - 1/4 Mile East
B275	WALOG1000281858	1/8 - 1/4 Mile East
B276	WALOG1000281857	1/8 - 1/4 Mile East
B277	WALOG1000281856	1/8 - 1/4 Mile East
B278	WALOG1000281851	1/8 - 1/4 Mile East
B279	WALOG1000233869	1/8 - 1/4 Mile East
B280	WALOG1000233868	1/8 - 1/4 Mile East
B281	WALOG1000099029	1/8 - 1/4 Mile East
B282	WALOG1000281847	1/8 - 1/4 Mile East
B283	WALOG1000281850	1/8 - 1/4 Mile East
B284	WALOG1000281849	1/8 - 1/4 Mile East
B285	WALOG1000281848	1/8 - 1/4 Mile East
B286	WALOG1000360614	1/8 - 1/4 Mile East
B287	WALOG1000296409	1/8 - 1/4 Mile East
B288	WALOG1000296408	1/8 - 1/4 Mile East
B289	WALOG1000360615	1/8 - 1/4 Mile East
B290	WALOG1000360618	1/8 - 1/4 Mile East
B291	WALOG1000360617	1/8 - 1/4 Mile East
B292	WALOG1000360616	1/8 - 1/4 Mile East
B293	WALOG1000296407	1/8 - 1/4 Mile East
B294	WALOG1000296402	1/8 - 1/4 Mile East
B295	WALOG1000281860	1/8 - 1/4 Mile East

GEOCHECK® - PHYSICAL SETTING SOURCE SUMMARY

STATE DATABASE WELL INFORMATION

MAP ID	WELL ID	LOCATION FROM TP
B296	WALOG1000281859	1/8 - 1/4 Mile East
B297	WALOG1000296403	1/8 - 1/4 Mile East
B298	WALOG1000296406	1/8 - 1/4 Mile East
B299	WALOG1000296405	1/8 - 1/4 Mile East
B300	WALOG1000296404	1/8 - 1/4 Mile East
B301	WALOG1000491603	1/8 - 1/4 Mile East
B302	WALOG1000702281	1/8 - 1/4 Mile East
B303	WALOG1000699523	1/8 - 1/4 Mile East
B304	WALOG1000699522	1/8 - 1/4 Mile East
B305	WALOG1000702282	1/8 - 1/4 Mile East
B306	WALOG1000723770	1/8 - 1/4 Mile East
B307	WALOG1000702284	1/8 - 1/4 Mile East
B308	WALOG1000702283	1/8 - 1/4 Mile East
B309	WALOG1000699521	1/8 - 1/4 Mile East
B310	WALOG1000677263	1/8 - 1/4 Mile East
B311	WALOG1000677253	1/8 - 1/4 Mile East
B312	WALOG1000670919	1/8 - 1/4 Mile East
B313	WALOG1000678437	1/8 - 1/4 Mile East
B314	WALOG1000699520	1/8 - 1/4 Mile East
B315	WALOG1000693557	1/8 - 1/4 Mile East
B316	WALOG1000685477	1/8 - 1/4 Mile East
B317	WALOG1000757065	1/8 - 1/4 Mile East
B318	WALOG1000757064	1/8 - 1/4 Mile East
B319	WALOG1000756981	1/8 - 1/4 Mile East
B320	WALOG1000757066	1/8 - 1/4 Mile East
B321	WALOG1000757069	1/8 - 1/4 Mile East
B322	WALOG1000757068	1/8 - 1/4 Mile East
B323	WALOG1000757067	1/8 - 1/4 Mile East
B324	WALOG1000756980	1/8 - 1/4 Mile East
B325	WALOG1000751224	1/8 - 1/4 Mile East
B326	WALOG1000745332	1/8 - 1/4 Mile East
B327	WALOG1000730266	1/8 - 1/4 Mile East
B328	WALOG1000756974	1/8 - 1/4 Mile East
B329	WALOG1000756977	1/8 - 1/4 Mile East
B330	WALOG1000756976	1/8 - 1/4 Mile East
B331	WALOG1000756975	1/8 - 1/4 Mile East
B332	WALOG1000629287	1/8 - 1/4 Mile East
B333	WALOG1000629284	1/8 - 1/4 Mile East
B334	WALOG1000629280	1/8 - 1/4 Mile East
B335	WALOG1000629288	1/8 - 1/4 Mile East
B336	WALOG1000629300	1/8 - 1/4 Mile East
B337	WALOG1000629294	1/8 - 1/4 Mile East
B338	WALOG1000629293	1/8 - 1/4 Mile East
B339	WALOG1000555409	1/8 - 1/4 Mile East
B340	WALOG1000506523	1/8 - 1/4 Mile East
B341	WALOG1000506522	1/8 - 1/4 Mile East
B342	WALOG1000506521	1/8 - 1/4 Mile East
B343	WALOG1000506524	1/8 - 1/4 Mile East
B344	WALOG1000543287	1/8 - 1/4 Mile East
B345	WALOG1000543286	1/8 - 1/4 Mile East
B346	WALOG1000542971	1/8 - 1/4 Mile East
B347	WALOG1000642742	1/8 - 1/4 Mile East

GEOCHECK® - PHYSICAL SETTING SOURCE SUMMARY

STATE DATABASE WELL INFORMATION

MAP ID	WELL ID	LOCATION FROM TP
B348	WALOG1000642741	1/8 - 1/4 Mile East
B349	WALOG1000642740	1/8 - 1/4 Mile East
B350	WALOG1000642743	1/8 - 1/4 Mile East
B351	WALOG1000670907	1/8 - 1/4 Mile East
B352	WALOG1000662991	1/8 - 1/4 Mile East
B353	WALOG1000642745	1/8 - 1/4 Mile East
B354	WALOG1000642735	1/8 - 1/4 Mile East
B355	WALOG1000629306	1/8 - 1/4 Mile East
B356	WALOG1000629305	1/8 - 1/4 Mile East
B357	WALOG1000629301	1/8 - 1/4 Mile East
B358	WALOG1000642726	1/8 - 1/4 Mile East
B359	WALOG1000642734	1/8 - 1/4 Mile East
B360	WALOG1000642733	1/8 - 1/4 Mile East
B361	WALOG1000642732	1/8 - 1/4 Mile East
C363	WALOG1000099745	1/8 - 1/4 Mile WNW
C364	WALOG1000177145	1/8 - 1/4 Mile WNW
C365	WALOG1000098767	1/8 - 1/4 Mile WNW
C366	WALOG1000099438	1/8 - 1/4 Mile WNW
C367	WALOG1000177146	1/8 - 1/4 Mile WNW
C368	WALOG1000180299	1/8 - 1/4 Mile WNW
C369	WALOG1000180300	1/8 - 1/4 Mile WNW
C370	WALOG1000177147	1/8 - 1/4 Mile WNW
C371	WALOG1000180298	1/8 - 1/4 Mile WNW
D372	WALOG1000356627	1/4 - 1/2 Mile SSW
D373	WALOG1000356626	1/4 - 1/2 Mile SSW
D374	WALOG1000644348	1/4 - 1/2 Mile SSW
D375	WALOG1000644345	1/4 - 1/2 Mile SSW
D376	WALOG1000356623	1/4 - 1/2 Mile SSW
D377	WALOG1000356622	1/4 - 1/2 Mile SSW
D378	WALOG1000356625	1/4 - 1/2 Mile SSW
D379	WALOG1000356624	1/4 - 1/2 Mile SSW
D380	WALOG1000644776	1/4 - 1/2 Mile SSW
D381	WALOG1000695365	1/4 - 1/2 Mile SSW
D382	WALOG1000695364	1/4 - 1/2 Mile SSW
D383	WALOG1000695367	1/4 - 1/2 Mile SSW
D384	WALOG1000695366	1/4 - 1/2 Mile SSW
D385	WALOG1000644778	1/4 - 1/2 Mile SSW
D386	WALOG1000644777	1/4 - 1/2 Mile SSW
D387	WALOG1000695363	1/4 - 1/2 Mile SSW
D388	WALOG1000644779	1/4 - 1/2 Mile SSW
D389	WALOG1000177892	1/4 - 1/2 Mile SSW
D390	WALOG1000177891	1/4 - 1/2 Mile SSW
D391	WALOG1000177894	1/4 - 1/2 Mile SSW
D392	WALOG1000177893	1/4 - 1/2 Mile SSW
D393	WALOG1000177862	1/4 - 1/2 Mile SSW
D394	WALOG1000177861	1/4 - 1/2 Mile SSW
D395	WALOG1000177890	1/4 - 1/2 Mile SSW
D396	WALOG1000177863	1/4 - 1/2 Mile SSW
D397	WALOG1000345468	1/4 - 1/2 Mile SSW
D398	WALOG1000356619	1/4 - 1/2 Mile SSW
D399	WALOG1000356618	1/4 - 1/2 Mile SSW
D400	WALOG1000356621	1/4 - 1/2 Mile SSW

GEOCHECK® - PHYSICAL SETTING SOURCE SUMMARY

STATE DATABASE WELL INFORMATION

MAP ID	WELL ID	LOCATION FROM TP
D401	WALOG1000356620	1/4 - 1/2 Mile SSW
D402	WALOG1000345470	1/4 - 1/2 Mile SSW
D403	WALOG1000345469	1/4 - 1/2 Mile SSW
D404	WALOG1000356617	1/4 - 1/2 Mile SSW
D405	WALOG1000356616	1/4 - 1/2 Mile SSW
D406	WALOG1000695368	1/4 - 1/2 Mile SSW
D407	WALOG1000794258	1/4 - 1/2 Mile SSW
D408	WALOG1000794257	1/4 - 1/2 Mile SSW
D409	WALOG1000794260	1/4 - 1/2 Mile SSW
D410	WALOG1000794259	1/4 - 1/2 Mile SSW
D411	WALOG1000794254	1/4 - 1/2 Mile SSW
D412	WALOG1000794253	1/4 - 1/2 Mile SSW
D413	WALOG1000794256	1/4 - 1/2 Mile SSW
D414	WALOG1000794255	1/4 - 1/2 Mile SSW
D415	WALOG1000794261	1/4 - 1/2 Mile SSW
D416	WALOG1000794356	1/4 - 1/2 Mile SSW
D417	WALOG1000794355	1/4 - 1/2 Mile SSW
D418	WALOG1000806076	1/4 - 1/2 Mile SSW
D419	WALOG1000806075	1/4 - 1/2 Mile SSW
D420	WALOG1000794352	1/4 - 1/2 Mile SSW
D421	WALOG1000794351	1/4 - 1/2 Mile SSW
D422	WALOG1000794354	1/4 - 1/2 Mile SSW
D423	WALOG1000794353	1/4 - 1/2 Mile SSW
D424	WALOG1000695374	1/4 - 1/2 Mile SSW
D425	WALOG1000695373	1/4 - 1/2 Mile SSW
D426	WALOG1000695376	1/4 - 1/2 Mile SSW
D427	WALOG1000695375	1/4 - 1/2 Mile SSW
D428	WALOG1000695370	1/4 - 1/2 Mile SSW
D429	WALOG1000695369	1/4 - 1/2 Mile SSW
D430	WALOG1000695372	1/4 - 1/2 Mile SSW
D431	WALOG1000695371	1/4 - 1/2 Mile SSW
D432	WALOG1000695377	1/4 - 1/2 Mile SSW
D433	WALOG1000785299	1/4 - 1/2 Mile SSW
D434	WALOG1000785298	1/4 - 1/2 Mile SSW
D435	WALOG1000794252	1/4 - 1/2 Mile SSW
D436	WALOG1000785300	1/4 - 1/2 Mile SSW
D437	WALOG1000706339	1/4 - 1/2 Mile SSW
D438	WALOG1000695378	1/4 - 1/2 Mile SSW
D439	WALOG1000785297	1/4 - 1/2 Mile SSW
D440	WALOG1000706352	1/4 - 1/2 Mile SSW
E441	WALOG1000178959	1/4 - 1/2 Mile NNW
E442	WALOG1000178958	1/4 - 1/2 Mile NNW
E443	WALOG1000179132	1/4 - 1/2 Mile NNW
E444	WALOG1000179134	1/4 - 1/2 Mile NNW
E445	WALOG1000179133	1/4 - 1/2 Mile NNW
E446	WALOG1000178957	1/4 - 1/2 Mile NNW
E447	WALOG1000178742	1/4 - 1/2 Mile NNW
E448	WALOG1000178741	1/4 - 1/2 Mile NNW
E449	WALOG1000178743	1/4 - 1/2 Mile NNW
E450	WALOG1000178745	1/4 - 1/2 Mile NNW
E451	WALOG1000178744	1/4 - 1/2 Mile NNW
E452	WALOG1000249671	1/4 - 1/2 Mile NNW

GEOCHECK® - PHYSICAL SETTING SOURCE SUMMARY

STATE DATABASE WELL INFORMATION

MAP ID	WELL ID	LOCATION FROM TP
E453	WALOG1000249670	1/4 - 1/2 Mile NNW
E454	WALOG1000249672	1/4 - 1/2 Mile NNW
E455	WALOG1000288611	1/4 - 1/2 Mile NNW
E456	WALOG1000288610	1/4 - 1/2 Mile NNW
E457	WALOG1000249669	1/4 - 1/2 Mile NNW
E458	WALOG1000179136	1/4 - 1/2 Mile NNW
E459	WALOG1000179135	1/4 - 1/2 Mile NNW
E460	WALOG1000179137	1/4 - 1/2 Mile NNW
E461	WALOG1000181438	1/4 - 1/2 Mile NNW
E462	WALOG1000181437	1/4 - 1/2 Mile NNW
E463	WALOG1000178740	1/4 - 1/2 Mile NNW
E464	WALOG1000106616	1/4 - 1/2 Mile NNW
E465	WALOG1000106615	1/4 - 1/2 Mile NNW
E466	WALOG1000177684	1/4 - 1/2 Mile NNW
E467	WALOG1000177872	1/4 - 1/2 Mile NNW
E468	WALOG1000177685	1/4 - 1/2 Mile NNW
E469	WALOG1000106614	1/4 - 1/2 Mile NNW
E470	WALOG1000106439	1/4 - 1/2 Mile NNW
E471	WALOG1000106423	1/4 - 1/2 Mile NNW
E472	WALOG1000106440	1/4 - 1/2 Mile NNW
E473	WALOG1000106613	1/4 - 1/2 Mile NNW
E474	WALOG1000106603	1/4 - 1/2 Mile NNW
E475	WALOG1000178736	1/4 - 1/2 Mile NNW
E476	WALOG1000178735	1/4 - 1/2 Mile NNW
E477	WALOG1000178737	1/4 - 1/2 Mile NNW
E478	WALOG1000178739	1/4 - 1/2 Mile NNW
E479	WALOG1000178738	1/4 - 1/2 Mile NNW
E480	WALOG1000178734	1/4 - 1/2 Mile NNW
E481	WALOG1000177874	1/4 - 1/2 Mile NNW
E482	WALOG1000177873	1/4 - 1/2 Mile NNW
E483	WALOG1000177875	1/4 - 1/2 Mile NNW
E484	WALOG1000177877	1/4 - 1/2 Mile NNW
E485	WALOG1000177876	1/4 - 1/2 Mile NNW
E486	WALOG1000304403	1/4 - 1/2 Mile NNW
E487	WALOG1000779608	1/4 - 1/2 Mile NNW
E488	WALOG1000776181	1/4 - 1/2 Mile NNW
E489	WALOG1000779609	1/4 - 1/2 Mile NNW
E490	WALOG1000787840	1/4 - 1/2 Mile NNW
E491	WALOG1000779610	1/4 - 1/2 Mile NNW
E492	WALOG1000776180	1/4 - 1/2 Mile NNW
E493	WALOG1000730306	1/4 - 1/2 Mile NNW
E494	WALOG1000730291	1/4 - 1/2 Mile NNW
E495	WALOG1000743783	1/4 - 1/2 Mile NNW
E496	WALOG1000776179	1/4 - 1/2 Mile NNW
E497	WALOG1000776178	1/4 - 1/2 Mile NNW
E498	WALOG1000788869	1/4 - 1/2 Mile NNW
E499	WALOG1000788868	1/4 - 1/2 Mile NNW
E500	WALOG1000788870	1/4 - 1/2 Mile NNW
E501	WALOG1000798458	1/4 - 1/2 Mile NNW
E502	WALOG1000788871	1/4 - 1/2 Mile NNW
E503	WALOG1000788867	1/4 - 1/2 Mile NNW
E504	WALOG1000787842	1/4 - 1/2 Mile NNW

GEOCHECK® - PHYSICAL SETTING SOURCE SUMMARY

STATE DATABASE WELL INFORMATION

MAP ID	WELL ID	LOCATION FROM TP
E505	WALOG1000787841	1/4 - 1/2 Mile NNW
E506	WALOG1000787843	1/4 - 1/2 Mile NNW
E507	WALOG1000788866	1/4 - 1/2 Mile NNW
E508	WALOG1000787844	1/4 - 1/2 Mile NNW
E509	WALOG1000677260	1/4 - 1/2 Mile NNW
E510	WALOG1000559903	1/4 - 1/2 Mile NNW
E511	WALOG1000559884	1/4 - 1/2 Mile NNW
E512	WALOG1000559904	1/4 - 1/2 Mile NNW
E513	WALOG1000578950	1/4 - 1/2 Mile NNW
E514	WALOG1000578949	1/4 - 1/2 Mile NNW
E515	WALOG1000559883	1/4 - 1/2 Mile NNW
E516	WALOG1000304405	1/4 - 1/2 Mile NNW
E517	WALOG1000304404	1/4 - 1/2 Mile NNW
E518	WALOG1000304406	1/4 - 1/2 Mile NNW
E519	WALOG1000472445	1/4 - 1/2 Mile NNW
E520	WALOG1000472444	1/4 - 1/2 Mile NNW
E521	WALOG1000640178	1/4 - 1/2 Mile NNW
E522	WALOG1000640177	1/4 - 1/2 Mile NNW
E523	WALOG1000659923	1/4 - 1/2 Mile NNW
E524	WALOG1000677245	1/4 - 1/2 Mile NNW
E525	WALOG1000670877	1/4 - 1/2 Mile NNW
E526	WALOG1000640176	1/4 - 1/2 Mile NNW
E527	WALOG1000578952	1/4 - 1/2 Mile NNW
E528	WALOG1000578951	1/4 - 1/2 Mile NNW
E529	WALOG1000578953	1/4 - 1/2 Mile NNW
E530	WALOG1000640175	1/4 - 1/2 Mile NNW
E531	WALOG1000578954	1/4 - 1/2 Mile NNW
F532	WALOG1000564323	1/4 - 1/2 Mile SSE
F533	WALOG1000564322	1/4 - 1/2 Mile SSE
F534	WALOG1000564325	1/4 - 1/2 Mile SSE
F535	WALOG1000564324	1/4 - 1/2 Mile SSE
F536	WALOG1000564319	1/4 - 1/2 Mile SSE
F537	WALOG1000564318	1/4 - 1/2 Mile SSE
F538	WALOG1000564321	1/4 - 1/2 Mile SSE
F539	WALOG1000564320	1/4 - 1/2 Mile SSE
F540	WALOG1000570249	1/4 - 1/2 Mile SSE
F541	WALOG1000605662	1/4 - 1/2 Mile SSE
F542	WALOG1000570254	1/4 - 1/2 Mile SSE
F543	WALOG1000605664	1/4 - 1/2 Mile SSE
F544	WALOG1000605663	1/4 - 1/2 Mile SSE
F545	WALOG1000570251	1/4 - 1/2 Mile SSE
F546	WALOG1000570250	1/4 - 1/2 Mile SSE
F547	WALOG1000570253	1/4 - 1/2 Mile SSE
F548	WALOG1000570252	1/4 - 1/2 Mile SSE
F549	WALOG1000562517	1/4 - 1/2 Mile SSE
F550	WALOG1000562516	1/4 - 1/2 Mile SSE
F551	WALOG1000562519	1/4 - 1/2 Mile SSE
F552	WALOG1000562518	1/4 - 1/2 Mile SSE
F553	WALOG1000546185	1/4 - 1/2 Mile SSE
F554	WALOG1000546184	1/4 - 1/2 Mile SSE
F555	WALOG1000562515	1/4 - 1/2 Mile SSE
F556	WALOG1000546186	1/4 - 1/2 Mile SSE

GEOCHECK® - PHYSICAL SETTING SOURCE SUMMARY

STATE DATABASE WELL INFORMATION

MAP ID	WELL ID	LOCATION FROM TP
F557	WALOG1000562520	1/4 - 1/2 Mile SSE
F558	WALOG1000564315	1/4 - 1/2 Mile SSE
F559	WALOG1000564314	1/4 - 1/2 Mile SSE
F560	WALOG1000564317	1/4 - 1/2 Mile SSE
F561	WALOG1000564316	1/4 - 1/2 Mile SSE
F562	WALOG1000562522	1/4 - 1/2 Mile SSE
F563	WALOG1000562521	1/4 - 1/2 Mile SSE
F564	WALOG1000562524	1/4 - 1/2 Mile SSE
F565	WALOG1000562523	1/4 - 1/2 Mile SSE
F566	WALOG1000605665	1/4 - 1/2 Mile SSE
F567	WALOG1000625618	1/4 - 1/2 Mile SSE
F568	WALOG1000625610	1/4 - 1/2 Mile SSE
F569	WALOG1000642596	1/4 - 1/2 Mile SSE
F570	WALOG1000625619	1/4 - 1/2 Mile SSE
F571	WALOG1000620080	1/4 - 1/2 Mile SSE
F572	WALOG1000620076	1/4 - 1/2 Mile SSE
F573	WALOG1000625609	1/4 - 1/2 Mile SSE
F574	WALOG1000620096	1/4 - 1/2 Mile SSE
F575	WALOG1000642597	1/4 - 1/2 Mile SSE
F576	WALOG1000642675	1/4 - 1/2 Mile SSE
F577	WALOG1000642674	1/4 - 1/2 Mile SSE
F578	WALOG1000642681	1/4 - 1/2 Mile SSE
F579	WALOG1000642676	1/4 - 1/2 Mile SSE
F580	WALOG1000642604	1/4 - 1/2 Mile SSE
F581	WALOG1000642603	1/4 - 1/2 Mile SSE
F582	WALOG1000642673	1/4 - 1/2 Mile SSE
F583	WALOG1000642605	1/4 - 1/2 Mile SSE
F584	WALOG1000605671	1/4 - 1/2 Mile SSE
F585	WALOG1000605670	1/4 - 1/2 Mile SSE
F586	WALOG1000605673	1/4 - 1/2 Mile SSE
F587	WALOG1000605672	1/4 - 1/2 Mile SSE
F588	WALOG1000605667	1/4 - 1/2 Mile SSE
F589	WALOG1000605666	1/4 - 1/2 Mile SSE
F590	WALOG1000605669	1/4 - 1/2 Mile SSE
F591	WALOG1000605668	1/4 - 1/2 Mile SSE
F592	WALOG1000620039	1/4 - 1/2 Mile SSE
F593	WALOG1000620073	1/4 - 1/2 Mile SSE
F594	WALOG1000620072	1/4 - 1/2 Mile SSE
F595	WALOG1000620075	1/4 - 1/2 Mile SSE
F596	WALOG1000620074	1/4 - 1/2 Mile SSE
F597	WALOG1000620041	1/4 - 1/2 Mile SSE
F598	WALOG1000620040	1/4 - 1/2 Mile SSE
F599	WALOG1000620071	1/4 - 1/2 Mile SSE
F600	WALOG1000620042	1/4 - 1/2 Mile SSE
F601	WALOG1000546183	1/4 - 1/2 Mile SSE
F602	WALOG1000310212	1/4 - 1/2 Mile SSE
F603	WALOG1000310211	1/4 - 1/2 Mile SSE
F604	WALOG1000310214	1/4 - 1/2 Mile SSE
F605	WALOG1000310213	1/4 - 1/2 Mile SSE
F606	WALOG1000310208	1/4 - 1/2 Mile SSE
F607	WALOG1000310207	1/4 - 1/2 Mile SSE
F608	WALOG1000310210	1/4 - 1/2 Mile SSE

GEOCHECK® - PHYSICAL SETTING SOURCE SUMMARY

STATE DATABASE WELL INFORMATION

MAP ID	WELL ID	LOCATION FROM TP
F609	WALOG1000310209	1/4 - 1/2 Mile SSE
F610	WALOG1000435381	1/4 - 1/2 Mile SSE
F611	WALOG1000447284	1/4 - 1/2 Mile SSE
F612	WALOG1000435386	1/4 - 1/2 Mile SSE
F613	WALOG1000447286	1/4 - 1/2 Mile SSE
F614	WALOG1000447285	1/4 - 1/2 Mile SSE
F615	WALOG1000435383	1/4 - 1/2 Mile SSE
F616	WALOG1000435382	1/4 - 1/2 Mile SSE
F617	WALOG1000435385	1/4 - 1/2 Mile SSE
F618	WALOG1000435384	1/4 - 1/2 Mile SSE
F619	WALOG1000004124	1/4 - 1/2 Mile SSE
F620	WALOG1000004123	1/4 - 1/2 Mile SSE
F621	WALOG1000024403	1/4 - 1/2 Mile SSE
F622	WALOG1000024402	1/4 - 1/2 Mile SSE
F623	WALOG1000004120	1/4 - 1/2 Mile SSE
F624	WALOG1000004119	1/4 - 1/2 Mile SSE
F625	WALOG1000004122	1/4 - 1/2 Mile SSE
F626	WALOG1000004121	1/4 - 1/2 Mile SSE
F627	WALOG1000024404	1/4 - 1/2 Mile SSE
F628	WALOG1000259638	1/4 - 1/2 Mile SSE
F629	WALOG1000024409	1/4 - 1/2 Mile SSE
F630	WALOG1000310206	1/4 - 1/2 Mile SSE
F631	WALOG1000310205	1/4 - 1/2 Mile SSE
F632	WALOG1000024406	1/4 - 1/2 Mile SSE
F633	WALOG1000024405	1/4 - 1/2 Mile SSE
F634	WALOG1000024408	1/4 - 1/2 Mile SSE
F635	WALOG1000024407	1/4 - 1/2 Mile SSE
F636	WALOG1000447287	1/4 - 1/2 Mile SSE
F637	WALOG1000469886	1/4 - 1/2 Mile SSE
F638	WALOG1000469885	1/4 - 1/2 Mile SSE
F639	WALOG1000469888	1/4 - 1/2 Mile SSE
F640	WALOG1000469887	1/4 - 1/2 Mile SSE
F641	WALOG1000447306	1/4 - 1/2 Mile SSE
F642	WALOG1000447305	1/4 - 1/2 Mile SSE
F643	WALOG1000469884	1/4 - 1/2 Mile SSE
F644	WALOG1000447307	1/4 - 1/2 Mile SSE
F645	WALOG1000469889	1/4 - 1/2 Mile SSE
F646	WALOG1000494798	1/4 - 1/2 Mile SSE
F647	WALOG1000494788	1/4 - 1/2 Mile SSE
F648	WALOG1000546182	1/4 - 1/2 Mile SSE
F649	WALOG1000546181	1/4 - 1/2 Mile SSE
F650	WALOG1000469891	1/4 - 1/2 Mile SSE
F651	WALOG1000469890	1/4 - 1/2 Mile SSE
F652	WALOG1000494787	1/4 - 1/2 Mile SSE
F653	WALOG1000494786	1/4 - 1/2 Mile SSE
F654	WALOG1000447293	1/4 - 1/2 Mile SSE
F655	WALOG1000447292	1/4 - 1/2 Mile SSE
F656	WALOG1000447295	1/4 - 1/2 Mile SSE
F657	WALOG1000447294	1/4 - 1/2 Mile SSE
F658	WALOG1000447289	1/4 - 1/2 Mile SSE
F659	WALOG1000447288	1/4 - 1/2 Mile SSE
F660	WALOG1000447291	1/4 - 1/2 Mile SSE

GEOCHECK® - PHYSICAL SETTING SOURCE SUMMARY

STATE DATABASE WELL INFORMATION

MAP ID	WELL ID	LOCATION FROM TP
F661	WALOG1000447290	1/4 - 1/2 Mile SSE
F662	WALOG1000447296	1/4 - 1/2 Mile SSE
F663	WALOG1000447302	1/4 - 1/2 Mile SSE
F664	WALOG1000447301	1/4 - 1/2 Mile SSE
F665	WALOG1000447304	1/4 - 1/2 Mile SSE
F666	WALOG1000447303	1/4 - 1/2 Mile SSE
F667	WALOG1000447298	1/4 - 1/2 Mile SSE
F668	WALOG1000447297	1/4 - 1/2 Mile SSE
F669	WALOG1000447300	1/4 - 1/2 Mile SSE
F670	WALOG1000447299	1/4 - 1/2 Mile SSE
F671	WALOG1000738494	1/4 - 1/2 Mile SSE
F672	WALOG1000738493	1/4 - 1/2 Mile SSE
F673	WALOG1000738496	1/4 - 1/2 Mile SSE
F674	WALOG1000738495	1/4 - 1/2 Mile SSE
F675	WALOG1000738490	1/4 - 1/2 Mile SSE
F676	WALOG1000738489	1/4 - 1/2 Mile SSE
F677	WALOG1000738492	1/4 - 1/2 Mile SSE
F678	WALOG1000738491	1/4 - 1/2 Mile SSE
F679	WALOG1000768695	1/4 - 1/2 Mile SSE
F680	WALOG1000768701	1/4 - 1/2 Mile SSE
F681	WALOG1000768700	1/4 - 1/2 Mile SSE
F682	WALOG1000768703	1/4 - 1/2 Mile SSE
F683	WALOG1000768702	1/4 - 1/2 Mile SSE
F684	WALOG1000768697	1/4 - 1/2 Mile SSE
F685	WALOG1000768696	1/4 - 1/2 Mile SSE
F686	WALOG1000768699	1/4 - 1/2 Mile SSE
F687	WALOG1000768698	1/4 - 1/2 Mile SSE
F688	WALOG1000706790	1/4 - 1/2 Mile SSE
F689	WALOG1000706788	1/4 - 1/2 Mile SSE
F690	WALOG1000706795	1/4 - 1/2 Mile SSE
F691	WALOG1000706791	1/4 - 1/2 Mile SSE
F692	WALOG1000706741	1/4 - 1/2 Mile SSE
F693	WALOG1000706740	1/4 - 1/2 Mile SSE
F694	WALOG1000706743	1/4 - 1/2 Mile SSE
F695	WALOG1000706742	1/4 - 1/2 Mile SSE
F696	WALOG1000706796	1/4 - 1/2 Mile SSE
F697	WALOG1000738486	1/4 - 1/2 Mile SSE
F698	WALOG1000738485	1/4 - 1/2 Mile SSE
F699	WALOG1000738488	1/4 - 1/2 Mile SSE
F700	WALOG1000738487	1/4 - 1/2 Mile SSE
F701	WALOG1000706798	1/4 - 1/2 Mile SSE
F702	WALOG1000706797	1/4 - 1/2 Mile SSE
F703	WALOG1000738484	1/4 - 1/2 Mile SSE
F704	WALOG1000738483	1/4 - 1/2 Mile SSE
F705	WALOG1000768704	1/4 - 1/2 Mile SSE
F706	WALOG1000784442	1/4 - 1/2 Mile SSE
F707	WALOG1000784441	1/4 - 1/2 Mile SSE
F708	WALOG1000784444	1/4 - 1/2 Mile SSE
F709	WALOG1000784443	1/4 - 1/2 Mile SSE
F710	WALOG1000784420	1/4 - 1/2 Mile SSE
F711	WALOG1000784419	1/4 - 1/2 Mile SSE
F712	WALOG1000784440	1/4 - 1/2 Mile SSE

GEOCHECK® - PHYSICAL SETTING SOURCE SUMMARY

STATE DATABASE WELL INFORMATION

MAP ID	WELL ID	LOCATION FROM TP
F713	WALOG1000784439	1/4 - 1/2 Mile SSE
F714	WALOG1000803067	1/4 - 1/2 Mile SSE
F715	WALOG1000805994	1/4 - 1/2 Mile SSE
F716	WALOG1000805993	1/4 - 1/2 Mile SSE
F717	WALOG1000805996	1/4 - 1/2 Mile SSE
F718	WALOG1000805995	1/4 - 1/2 Mile SSE
F719	WALOG1000803069	1/4 - 1/2 Mile SSE
F720	WALOG1000803068	1/4 - 1/2 Mile SSE
F721	WALOG1000803071	1/4 - 1/2 Mile SSE
F722	WALOG1000803070	1/4 - 1/2 Mile SSE
F723	WALOG1000779525	1/4 - 1/2 Mile SSE
F724	WALOG1000779524	1/4 - 1/2 Mile SSE
F725	WALOG1000779527	1/4 - 1/2 Mile SSE
F726	WALOG1000779526	1/4 - 1/2 Mile SSE
F727	WALOG1000768706	1/4 - 1/2 Mile SSE
F728	WALOG1000768705	1/4 - 1/2 Mile SSE
F729	WALOG1000768708	1/4 - 1/2 Mile SSE
F730	WALOG1000768707	1/4 - 1/2 Mile SSE
F731	WALOG1000783305	1/4 - 1/2 Mile SSE
F732	WALOG1000783311	1/4 - 1/2 Mile SSE
F733	WALOG1000783310	1/4 - 1/2 Mile SSE
F734	WALOG1000784418	1/4 - 1/2 Mile SSE
F735	WALOG1000784417	1/4 - 1/2 Mile SSE
F736	WALOG1000783307	1/4 - 1/2 Mile SSE
F737	WALOG1000783306	1/4 - 1/2 Mile SSE
F738	WALOG1000783309	1/4 - 1/2 Mile SSE
F739	WALOG1000783308	1/4 - 1/2 Mile SSE
F740	WALOG1000706739	1/4 - 1/2 Mile SSE
F741	WALOG1000683733	1/4 - 1/2 Mile SSE
F742	WALOG1000683678	1/4 - 1/2 Mile SSE
F743	WALOG1000683775	1/4 - 1/2 Mile SSE
F744	WALOG1000683762	1/4 - 1/2 Mile SSE
F745	WALOG1000644774	1/4 - 1/2 Mile SSE
F746	WALOG1000644773	1/4 - 1/2 Mile SSE
F747	WALOG1000663267	1/4 - 1/2 Mile SSE
F748	WALOG1000644775	1/4 - 1/2 Mile SSE
F749	WALOG1000687378	1/4 - 1/2 Mile SSE
F750	WALOG1000702565	1/4 - 1/2 Mile SSE
F751	WALOG1000702564	1/4 - 1/2 Mile SSE
F752	WALOG1000706372	1/4 - 1/2 Mile SSE
F753	WALOG1000702566	1/4 - 1/2 Mile SSE
F754	WALOG1000687380	1/4 - 1/2 Mile SSE
F755	WALOG1000687379	1/4 - 1/2 Mile SSE
F756	WALOG1000702563	1/4 - 1/2 Mile SSE
F757	WALOG1000687381	1/4 - 1/2 Mile SSE
F758	WALOG1000642692	1/4 - 1/2 Mile SSE
F759	WALOG1000642686	1/4 - 1/2 Mile SSE
F760	WALOG1000642695	1/4 - 1/2 Mile SSE
F761	WALOG1000642694	1/4 - 1/2 Mile SSE
F762	WALOG1000642683	1/4 - 1/2 Mile SSE
F763	WALOG1000642682	1/4 - 1/2 Mile SSE
F764	WALOG1000642685	1/4 - 1/2 Mile SSE

GEOCHECK® - PHYSICAL SETTING SOURCE SUMMARY

STATE DATABASE WELL INFORMATION

MAP ID	WELL ID	LOCATION FROM TP
F765	WALOG1000642684	1/4 - 1/2 Mile SSE
F766	WALOG1000642696	1/4 - 1/2 Mile SSE
F767	WALOG1000642706	1/4 - 1/2 Mile SSE
F768	WALOG1000642705	1/4 - 1/2 Mile SSE
F769	WALOG1000644772	1/4 - 1/2 Mile SSE
F770	WALOG1000642707	1/4 - 1/2 Mile SSE
F771	WALOG1000642698	1/4 - 1/2 Mile SSE
F772	WALOG1000642697	1/4 - 1/2 Mile SSE
F773	WALOG1000642704	1/4 - 1/2 Mile SSE
F774	WALOG1000642701	1/4 - 1/2 Mile SSE
F775	WALOG1000706373	1/4 - 1/2 Mile SSE
F776	WALOG1000706579	1/4 - 1/2 Mile SSE
F777	WALOG1000706578	1/4 - 1/2 Mile SSE
F778	WALOG1000706581	1/4 - 1/2 Mile SSE
F779	WALOG1000706580	1/4 - 1/2 Mile SSE
F780	WALOG1000706570	1/4 - 1/2 Mile SSE
F781	WALOG1000706569	1/4 - 1/2 Mile SSE
F782	WALOG1000706577	1/4 - 1/2 Mile SSE
F783	WALOG1000706571	1/4 - 1/2 Mile SSE
F784	WALOG1000706584	1/4 - 1/2 Mile SSE
F785	WALOG1000706689	1/4 - 1/2 Mile SSE
F786	WALOG1000706668	1/4 - 1/2 Mile SSE
F787	WALOG1000706738	1/4 - 1/2 Mile SSE
F788	WALOG1000706690	1/4 - 1/2 Mile SSE
F789	WALOG1000706601	1/4 - 1/2 Mile SSE
F790	WALOG1000706595	1/4 - 1/2 Mile SSE
F791	WALOG1000706614	1/4 - 1/2 Mile SSE
F792	WALOG1000706607	1/4 - 1/2 Mile SSE
F793	WALOG1000706439	1/4 - 1/2 Mile SSE
F794	WALOG1000706433	1/4 - 1/2 Mile SSE
F795	WALOG1000706445	1/4 - 1/2 Mile SSE
F796	WALOG1000706444	1/4 - 1/2 Mile SSE
F797	WALOG1000706427	1/4 - 1/2 Mile SSE
F798	WALOG1000706378	1/4 - 1/2 Mile SSE
F799	WALOG1000706430	1/4 - 1/2 Mile SSE
F800	WALOG1000706428	1/4 - 1/2 Mile SSE
F801	WALOG1000706468	1/4 - 1/2 Mile SSE
F802	WALOG1000706566	1/4 - 1/2 Mile SSE
F803	WALOG1000706565	1/4 - 1/2 Mile SSE
F804	WALOG1000706568	1/4 - 1/2 Mile SSE
F805	WALOG1000706567	1/4 - 1/2 Mile SSE
F806	WALOG1000706539	1/4 - 1/2 Mile SSE
F807	WALOG1000706469	1/4 - 1/2 Mile SSE
F808	WALOG1000706564	1/4 - 1/2 Mile SSE
F809	WALOG1000706563	1/4 - 1/2 Mile SSE
G810	WALOG1000689186	1/4 - 1/2 Mile NNE
G811	WALOG1000689187	1/4 - 1/2 Mile NNE
G812	WALOG1000693140	1/4 - 1/2 Mile NNE
G813	WALOG1000689185	1/4 - 1/2 Mile NNE
G814	WALOG1000684975	1/4 - 1/2 Mile NNE
G815	WALOG1000689183	1/4 - 1/2 Mile NNE
G816	WALOG1000689184	1/4 - 1/2 Mile NNE

GEOCHECK® - PHYSICAL SETTING SOURCE SUMMARY

STATE DATABASE WELL INFORMATION

MAP ID	WELL ID	LOCATION FROM TP
G817	WALOG1000693176	1/4 - 1/2 Mile NNE
G818	WALOG1000702994	1/4 - 1/2 Mile NNE
G819	WALOG1000702995	1/4 - 1/2 Mile NNE
G820	WALOG1000702996	1/4 - 1/2 Mile NNE
G821	WALOG1000702993	1/4 - 1/2 Mile NNE
G822	WALOG1000700330	1/4 - 1/2 Mile NNE
G823	WALOG1000700342	1/4 - 1/2 Mile NNE
G824	WALOG1000700363	1/4 - 1/2 Mile NNE
G825	WALOG1000684966	1/4 - 1/2 Mile NNE
G826	WALOG1000677271	1/4 - 1/2 Mile NNE
G827	WALOG1000677272	1/4 - 1/2 Mile NNE
G828	WALOG1000677273	1/4 - 1/2 Mile NNE
G829	WALOG1000677270	1/4 - 1/2 Mile NNE
G830	WALOG1000099425	1/4 - 1/2 Mile NNE
G831	WALOG1000677268	1/4 - 1/2 Mile NNE
G832	WALOG1000677269	1/4 - 1/2 Mile NNE
G833	WALOG1000677274	1/4 - 1/2 Mile NNE
G834	WALOG1000680750	1/4 - 1/2 Mile NNE
G835	WALOG1000684918	1/4 - 1/2 Mile NNE
G836	WALOG1000684932	1/4 - 1/2 Mile NNE
G837	WALOG1000680718	1/4 - 1/2 Mile NNE
G838	WALOG1000677275	1/4 - 1/2 Mile NNE
G839	WALOG1000680650	1/4 - 1/2 Mile NNE
G840	WALOG1000680707	1/4 - 1/2 Mile NNE
G841	WALOG1000712446	1/4 - 1/2 Mile NNE
G842	WALOG1000739861	1/4 - 1/2 Mile NNE
G843	WALOG1000739862	1/4 - 1/2 Mile NNE
G844	WALOG1000739863	1/4 - 1/2 Mile NNE
G845	WALOG1000739860	1/4 - 1/2 Mile NNE
G846	WALOG1000739840	1/4 - 1/2 Mile NNE
G847	WALOG1000739844	1/4 - 1/2 Mile NNE
G848	WALOG1000739859	1/4 - 1/2 Mile NNE
G849	WALOG1000739869	1/4 - 1/2 Mile NNE
G850	WALOG1000754631	1/4 - 1/2 Mile NNE
G851	WALOG1000754635	1/4 - 1/2 Mile NNE
G852	WALOG1000754638	1/4 - 1/2 Mile NNE
G853	WALOG1000754627	1/4 - 1/2 Mile NNE
G854	WALOG1000754614	1/4 - 1/2 Mile NNE
G855	WALOG1000754621	1/4 - 1/2 Mile NNE
G856	WALOG1000754622	1/4 - 1/2 Mile NNE
G857	WALOG1000739839	1/4 - 1/2 Mile NNE
G858	WALOG1000721242	1/4 - 1/2 Mile NNE
G859	WALOG1000721289	1/4 - 1/2 Mile NNE
G860	WALOG1000739812	1/4 - 1/2 Mile NNE
G861	WALOG1000712671	1/4 - 1/2 Mile NNE
G862	WALOG1000712535	1/4 - 1/2 Mile NNE
G863	WALOG1000712542	1/4 - 1/2 Mile NNE
G864	WALOG1000712670	1/4 - 1/2 Mile NNE
G865	WALOG1000739813	1/4 - 1/2 Mile NNE
G866	WALOG1000739830	1/4 - 1/2 Mile NNE
G867	WALOG1000739835	1/4 - 1/2 Mile NNE
G868	WALOG1000739837	1/4 - 1/2 Mile NNE

GEOCHECK® - PHYSICAL SETTING SOURCE SUMMARY

STATE DATABASE WELL INFORMATION

MAP ID	WELL ID	LOCATION FROM TP
G869	WALOG1000739829	1/4 - 1/2 Mile NNE
G870	WALOG1000739814	1/4 - 1/2 Mile NNE
G871	WALOG1000739815	1/4 - 1/2 Mile NNE
G872	WALOG1000739826	1/4 - 1/2 Mile NNE
H873	WALOG1000487023	1/4 - 1/2 Mile West
H874	WALOG1000487024	1/4 - 1/2 Mile West
H875	WALOG1000487022	1/4 - 1/2 Mile West
H876	WALOG1000487020	1/4 - 1/2 Mile West
H877	WALOG1000487021	1/4 - 1/2 Mile West
H878	WALOG1000487028	1/4 - 1/2 Mile West
H879	WALOG1000487029	1/4 - 1/2 Mile West
H880	WALOG1000487027	1/4 - 1/2 Mile West
H881	WALOG1000487025	1/4 - 1/2 Mile West
H882	WALOG1000487026	1/4 - 1/2 Mile West
H883	WALOG1000487019	1/4 - 1/2 Mile West
H884	WALOG1000181019	1/4 - 1/2 Mile West
H885	WALOG1000181020	1/4 - 1/2 Mile West
H886	WALOG1000181018	1/4 - 1/2 Mile West
H887	WALOG1000102781	1/4 - 1/2 Mile West
H888	WALOG1000181017	1/4 - 1/2 Mile West
H889	WALOG1000409068	1/4 - 1/2 Mile West
H890	WALOG1000409069	1/4 - 1/2 Mile West
H891	WALOG1000409067	1/4 - 1/2 Mile West
H892	WALOG1000394595	1/4 - 1/2 Mile West
H893	WALOG1000409066	1/4 - 1/2 Mile West
H894	WALOG1000662579	1/4 - 1/2 Mile West
H895	WALOG1000662580	1/4 - 1/2 Mile West
H896	WALOG1000662578	1/4 - 1/2 Mile West
H897	WALOG1000487041	1/4 - 1/2 Mile West
H898	WALOG1000487042	1/4 - 1/2 Mile West
H899	WALOG1000790624	1/4 - 1/2 Mile West
H900	WALOG1000790625	1/4 - 1/2 Mile West
H901	WALOG1000663908	1/4 - 1/2 Mile West
H902	WALOG1000662581	1/4 - 1/2 Mile West
H903	WALOG1000663854	1/4 - 1/2 Mile West
H904	WALOG1000487040	1/4 - 1/2 Mile West
H905	WALOG1000487033	1/4 - 1/2 Mile West
H906	WALOG1000487034	1/4 - 1/2 Mile West
H907	WALOG1000487032	1/4 - 1/2 Mile West
H908	WALOG1000487030	1/4 - 1/2 Mile West
H909	WALOG1000487031	1/4 - 1/2 Mile West
H910	WALOG1000487038	1/4 - 1/2 Mile West
H911	WALOG1000487039	1/4 - 1/2 Mile West
H912	WALOG1000487037	1/4 - 1/2 Mile West
H913	WALOG1000487035	1/4 - 1/2 Mile West
H914	WALOG1000487036	1/4 - 1/2 Mile West
I915	WALOG1000584486	1/4 - 1/2 Mile East
I916	WALOG1000492788	1/4 - 1/2 Mile East
I917	WALOG1000584488	1/4 - 1/2 Mile East
I918	WALOG1000584492	1/4 - 1/2 Mile East
I919	WALOG1000584490	1/4 - 1/2 Mile East
I920	WALOG1000492784	1/4 - 1/2 Mile East

GEOCHECK® - PHYSICAL SETTING SOURCE SUMMARY

STATE DATABASE WELL INFORMATION

MAP ID	WELL ID	LOCATION FROM TP
1921	WALOG1000492783	1/4 - 1/2 Mile East
1922	WALOG1000492785	1/4 - 1/2 Mile East
1923	WALOG1000492787	1/4 - 1/2 Mile East
1924	WALOG1000492786	1/4 - 1/2 Mile East
1925	WALOG1000584494	1/4 - 1/2 Mile East
1926	WALOG1000644798	1/4 - 1/2 Mile East
1927	WALOG1000644797	1/4 - 1/2 Mile East
1928	WALOG1000644799	1/4 - 1/2 Mile East
1929	WALOG1000644891	1/4 - 1/2 Mile East
1930	WALOG1000644890	1/4 - 1/2 Mile East
1931	WALOG1000584497	1/4 - 1/2 Mile East
1932	WALOG1000584495	1/4 - 1/2 Mile East
1933	WALOG1000584499	1/4 - 1/2 Mile East
1934	WALOG1000644796	1/4 - 1/2 Mile East
1935	WALOG1000627987	1/4 - 1/2 Mile East
1936	WALOG1000218174	1/4 - 1/2 Mile East
1937	WALOG1000022625	1/4 - 1/2 Mile East
1938	WALOG1000257100	1/4 - 1/2 Mile East
1939	WALOG1000257102	1/4 - 1/2 Mile East
1940	WALOG1000257101	1/4 - 1/2 Mile East
1941	WALOG1000002191	1/4 - 1/2 Mile East
1942	WALOG1000002181	1/4 - 1/2 Mile East
1943	WALOG1000002202	1/4 - 1/2 Mile East
1944	WALOG1000002210	1/4 - 1/2 Mile East
1945	WALOG1000002204	1/4 - 1/2 Mile East
1946	WALOG1000268789	1/4 - 1/2 Mile East
1947	WALOG1000470858	1/4 - 1/2 Mile East
1948	WALOG1000447340	1/4 - 1/2 Mile East
1949	WALOG1000470859	1/4 - 1/2 Mile East
1950	WALOG1000492782	1/4 - 1/2 Mile East
1951	WALOG1000492781	1/4 - 1/2 Mile East
1952	WALOG1000447336	1/4 - 1/2 Mile East
1953	WALOG1000447335	1/4 - 1/2 Mile East
1954	WALOG1000447337	1/4 - 1/2 Mile East
1955	WALOG1000447339	1/4 - 1/2 Mile East
1956	WALOG1000447338	1/4 - 1/2 Mile East
1957	WALOG1000767920	1/4 - 1/2 Mile East
1958	WALOG1000752525	1/4 - 1/2 Mile East
1959	WALOG1000767921	1/4 - 1/2 Mile East
1960	WALOG1000767923	1/4 - 1/2 Mile East
1961	WALOG1000767922	1/4 - 1/2 Mile East
1962	WALOG1000730293	1/4 - 1/2 Mile East
1963	WALOG1000670916	1/4 - 1/2 Mile East
1964	WALOG1000752485	1/4 - 1/2 Mile East
1965	WALOG1000752524	1/4 - 1/2 Mile East
1966	WALOG1000752514	1/4 - 1/2 Mile East
1967	WALOG1000767924	1/4 - 1/2 Mile East
1968	WALOG1000790195	1/4 - 1/2 Mile East
1969	WALOG1000790194	1/4 - 1/2 Mile East
1970	WALOG1000790196	1/4 - 1/2 Mile East
1971	WALOG1000810781	1/4 - 1/2 Mile East
1972	WALOG1000790197	1/4 - 1/2 Mile East

GEOCHECK® - PHYSICAL SETTING SOURCE SUMMARY

STATE DATABASE WELL INFORMATION

MAP ID	WELL ID	LOCATION FROM TP
I973	WALOG1000787183	1/4 - 1/2 Mile East
I974	WALOG1000767925	1/4 - 1/2 Mile East
I975	WALOG1000787184	1/4 - 1/2 Mile East
I976	WALOG1000790193	1/4 - 1/2 Mile East
I977	WALOG1000790192	1/4 - 1/2 Mile East
I978	WALOG1000662640	1/4 - 1/2 Mile East
I979	WALOG1000662607	1/4 - 1/2 Mile East
I980	WALOG1000662641	1/4 - 1/2 Mile East
I981	WALOG1000667151	1/4 - 1/2 Mile East
I982	WALOG1000663577	1/4 - 1/2 Mile East
I983	WALOG1000644893	1/4 - 1/2 Mile East
I984	WALOG1000644892	1/4 - 1/2 Mile East
I985	WALOG1000644894	1/4 - 1/2 Mile East
I986	WALOG1000662606	1/4 - 1/2 Mile East
I987	WALOG1000644895	1/4 - 1/2 Mile East
I988	WALOG1000667155	1/4 - 1/2 Mile East
I989	WALOG1000669556	1/4 - 1/2 Mile East
I990	WALOG1000669555	1/4 - 1/2 Mile East
I991	WALOG1000669567	1/4 - 1/2 Mile East
I992	WALOG1000670878	1/4 - 1/2 Mile East
I993	WALOG1000670844	1/4 - 1/2 Mile East
I994	WALOG1000667157	1/4 - 1/2 Mile East
I995	WALOG1000667156	1/4 - 1/2 Mile East
I996	WALOG1000667158	1/4 - 1/2 Mile East
I997	WALOG1000669527	1/4 - 1/2 Mile East
I998	WALOG1000669519	1/4 - 1/2 Mile East
J999	WALOG1000002914	1/4 - 1/2 Mile NW
J1000	WALOG1000002913	1/4 - 1/2 Mile NW
J1001	WALOG1000004511	1/4 - 1/2 Mile NW
J1002	WALOG1000004513	1/4 - 1/2 Mile NW
J1003	WALOG1000004512	1/4 - 1/2 Mile NW
J1004	WALOG1000002912	1/4 - 1/2 Mile NW
J1005	WALOG1000002908	1/4 - 1/2 Mile NW
J1006	WALOG1000002907	1/4 - 1/2 Mile NW
J1007	WALOG1000002909	1/4 - 1/2 Mile NW
J1008	WALOG1000002911	1/4 - 1/2 Mile NW
J1009	WALOG1000002910	1/4 - 1/2 Mile NW
J1010	WALOG1000004514	1/4 - 1/2 Mile NW
J1011	WALOG1000004522	1/4 - 1/2 Mile NW
J1012	WALOG1000004521	1/4 - 1/2 Mile NW
J1013	WALOG1000004523	1/4 - 1/2 Mile NW
J1014	WALOG1000721249	1/4 - 1/2 Mile NW
J1015	WALOG1000004524	1/4 - 1/2 Mile NW
J1016	WALOG1000004520	1/4 - 1/2 Mile NW
J1017	WALOG1000004516	1/4 - 1/2 Mile NW
J1018	WALOG1000004515	1/4 - 1/2 Mile NW
J1019	WALOG1000004517	1/4 - 1/2 Mile NW
J1020	WALOG1000004519	1/4 - 1/2 Mile NW
J1021	WALOG1000004518	1/4 - 1/2 Mile NW
K1022	WALOG1000364428	1/4 - 1/2 Mile SW
K1023	WALOG1000362996	1/4 - 1/2 Mile SW
K1024	WALOG1000365932	1/4 - 1/2 Mile SW

GEOCHECK® - PHYSICAL SETTING SOURCE SUMMARY

STATE DATABASE WELL INFORMATION

MAP ID	WELL ID	LOCATION FROM TP
K1025	WALOG1000365934	1/4 - 1/2 Mile SW
K1026	WALOG1000365933	1/4 - 1/2 Mile SW
K1027	WALOG1000362992	1/4 - 1/2 Mile SW
K1028	WALOG1000362991	1/4 - 1/2 Mile SW
K1029	WALOG1000362993	1/4 - 1/2 Mile SW
K1030	WALOG1000362995	1/4 - 1/2 Mile SW
K1031	WALOG1000362994	1/4 - 1/2 Mile SW
K1032	WALOG1000365961	1/4 - 1/2 Mile SW
K1033	WALOG1000702333	1/4 - 1/2 Mile SW
K1034	WALOG1000367255	1/4 - 1/2 Mile SW
K1035	WALOG1000702334	1/4 - 1/2 Mile SW
K1036	WALOG1000781170	1/4 - 1/2 Mile SW
K1037	WALOG1000781169	1/4 - 1/2 Mile SW
K1038	WALOG1000367251	1/4 - 1/2 Mile SW
K1039	WALOG1000367250	1/4 - 1/2 Mile SW
K1040	WALOG1000367252	1/4 - 1/2 Mile SW
K1041	WALOG1000367254	1/4 - 1/2 Mile SW
K1042	WALOG1000367253	1/4 - 1/2 Mile SW
L1043	WALOG1000296319	1/4 - 1/2 Mile ESE
L1044	WALOG1000296318	1/4 - 1/2 Mile ESE
L1045	WALOG1000296317	1/4 - 1/2 Mile ESE
L1046	WALOG1000296320	1/4 - 1/2 Mile ESE
L1047	WALOG1000296323	1/4 - 1/2 Mile ESE
L1048	WALOG1000296322	1/4 - 1/2 Mile ESE
L1049	WALOG1000296321	1/4 - 1/2 Mile ESE
L1050	WALOG1000296312	1/4 - 1/2 Mile ESE
L1051	WALOG1000296311	1/4 - 1/2 Mile ESE
L1052	WALOG1000296310	1/4 - 1/2 Mile ESE
L1053	WALOG1000296313	1/4 - 1/2 Mile ESE
L1054	WALOG1000296316	1/4 - 1/2 Mile ESE
L1055	WALOG1000296315	1/4 - 1/2 Mile ESE
L1056	WALOG1000296314	1/4 - 1/2 Mile ESE
L1057	WALOG1000296324	1/4 - 1/2 Mile ESE
L1058	WALOG1000296334	1/4 - 1/2 Mile ESE
L1059	WALOG1000296333	1/4 - 1/2 Mile ESE
L1060	WALOG1000296332	1/4 - 1/2 Mile ESE
L1061	WALOG1000296335	1/4 - 1/2 Mile ESE
L1062	WALOG1000296338	1/4 - 1/2 Mile ESE
L1063	WALOG1000296337	1/4 - 1/2 Mile ESE
L1064	WALOG1000296336	1/4 - 1/2 Mile ESE
L1065	WALOG1000296327	1/4 - 1/2 Mile ESE
L1066	WALOG1000296326	1/4 - 1/2 Mile ESE
L1067	WALOG1000296325	1/4 - 1/2 Mile ESE
L1068	WALOG1000296328	1/4 - 1/2 Mile ESE
L1069	WALOG1000296331	1/4 - 1/2 Mile ESE
L1070	WALOG1000296330	1/4 - 1/2 Mile ESE
L1071	WALOG1000296329	1/4 - 1/2 Mile ESE
L1072	WALOG1000219111	1/4 - 1/2 Mile ESE
L1073	WALOG1000219110	1/4 - 1/2 Mile ESE
L1074	WALOG1000219109	1/4 - 1/2 Mile ESE
L1075	WALOG1000219112	1/4 - 1/2 Mile ESE
L1076	WALOG1000268881	1/4 - 1/2 Mile ESE

GEOCHECK® - PHYSICAL SETTING SOURCE SUMMARY

STATE DATABASE WELL INFORMATION

MAP ID	WELL ID	LOCATION FROM TP
L1077	WALOG1000245387	1/4 - 1/2 Mile ESE
L1078	WALOG1000245386	1/4 - 1/2 Mile ESE
L1079	WALOG1000219104	1/4 - 1/2 Mile ESE
L1080	WALOG1000219103	1/4 - 1/2 Mile ESE
L1081	WALOG1000219102	1/4 - 1/2 Mile ESE
L1082	WALOG1000219105	1/4 - 1/2 Mile ESE
L1083	WALOG1000219108	1/4 - 1/2 Mile ESE
L1084	WALOG1000219107	1/4 - 1/2 Mile ESE
L1085	WALOG1000219106	1/4 - 1/2 Mile ESE
L1086	WALOG1000268882	1/4 - 1/2 Mile ESE
L1087	WALOG1000294101	1/4 - 1/2 Mile ESE
L1088	WALOG1000294100	1/4 - 1/2 Mile ESE
L1089	WALOG1000294099	1/4 - 1/2 Mile ESE
L1090	WALOG1000294102	1/4 - 1/2 Mile ESE
L1091	WALOG1000294105	1/4 - 1/2 Mile ESE
L1092	WALOG1000294104	1/4 - 1/2 Mile ESE
L1093	WALOG1000294103	1/4 - 1/2 Mile ESE
L1094	WALOG1000268885	1/4 - 1/2 Mile ESE
L1095	WALOG1000268884	1/4 - 1/2 Mile ESE
L1096	WALOG1000268883	1/4 - 1/2 Mile ESE
L1097	WALOG1000268886	1/4 - 1/2 Mile ESE
L1098	WALOG1000294098	1/4 - 1/2 Mile ESE
L1099	WALOG1000294097	1/4 - 1/2 Mile ESE
L1100	WALOG1000294096	1/4 - 1/2 Mile ESE
L1101	WALOG1000296339	1/4 - 1/2 Mile ESE
L1102	WALOG1000718683	1/4 - 1/2 Mile ESE
L1103	WALOG1000718682	1/4 - 1/2 Mile ESE
L1104	WALOG1000718681	1/4 - 1/2 Mile ESE
L1105	WALOG1000718684	1/4 - 1/2 Mile ESE
L1106	WALOG1000718687	1/4 - 1/2 Mile ESE
L1107	WALOG1000718686	1/4 - 1/2 Mile ESE
L1108	WALOG1000718685	1/4 - 1/2 Mile ESE
L1109	WALOG1000704798	1/4 - 1/2 Mile ESE
L1110	WALOG1000704786	1/4 - 1/2 Mile ESE
L1111	WALOG1000704765	1/4 - 1/2 Mile ESE
L1112	WALOG1000704815	1/4 - 1/2 Mile ESE
L1113	WALOG1000718680	1/4 - 1/2 Mile ESE
L1114	WALOG1000718679	1/4 - 1/2 Mile ESE
L1115	WALOG1000718678	1/4 - 1/2 Mile ESE
L1116	WALOG1000718688	1/4 - 1/2 Mile ESE
L1117	WALOG1000734483	1/4 - 1/2 Mile ESE
L1118	WALOG1000734482	1/4 - 1/2 Mile ESE
L1119	WALOG1000730307	1/4 - 1/2 Mile ESE
L1120	WALOG1000734484	1/4 - 1/2 Mile ESE
L1121	WALOG1000734487	1/4 - 1/2 Mile ESE
L1122	WALOG1000734486	1/4 - 1/2 Mile ESE
L1123	WALOG1000734485	1/4 - 1/2 Mile ESE
L1124	WALOG1000718691	1/4 - 1/2 Mile ESE
L1125	WALOG1000718690	1/4 - 1/2 Mile ESE
L1126	WALOG1000718689	1/4 - 1/2 Mile ESE
L1127	WALOG1000718692	1/4 - 1/2 Mile ESE
L1128	WALOG1000718695	1/4 - 1/2 Mile ESE

GEOCHECK® - PHYSICAL SETTING SOURCE SUMMARY

STATE DATABASE WELL INFORMATION

MAP ID	WELL ID	LOCATION FROM TP
L1129	WALOG1000718694	1/4 - 1/2 Mile ESE
L1130	WALOG1000718693	1/4 - 1/2 Mile ESE
L1131	WALOG1000454794	1/4 - 1/2 Mile ESE
L1132	WALOG1000408422	1/4 - 1/2 Mile ESE
L1133	WALOG1000408420	1/4 - 1/2 Mile ESE
L1134	WALOG1000454795	1/4 - 1/2 Mile ESE
L1135	WALOG1000616744	1/4 - 1/2 Mile ESE
L1136	WALOG1000454797	1/4 - 1/2 Mile ESE
L1137	WALOG1000454796	1/4 - 1/2 Mile ESE
L1138	WALOG1000296342	1/4 - 1/2 Mile ESE
L1139	WALOG1000296341	1/4 - 1/2 Mile ESE
L1140	WALOG1000296340	1/4 - 1/2 Mile ESE
L1141	WALOG1000296343	1/4 - 1/2 Mile ESE
L1142	WALOG1000408330	1/4 - 1/2 Mile ESE
L1143	WALOG1000408329	1/4 - 1/2 Mile ESE
L1144	WALOG1000398272	1/4 - 1/2 Mile ESE
L1145	WALOG1000616765	1/4 - 1/2 Mile ESE
L1146	WALOG1000657866	1/4 - 1/2 Mile ESE
L1147	WALOG1000657858	1/4 - 1/2 Mile ESE
L1148	WALOG1000657835	1/4 - 1/2 Mile ESE
L1149	WALOG1000677042	1/4 - 1/2 Mile ESE
L1150	WALOG1000677045	1/4 - 1/2 Mile ESE
L1151	WALOG1000677044	1/4 - 1/2 Mile ESE
L1152	WALOG1000677043	1/4 - 1/2 Mile ESE
L1153	WALOG1000634891	1/4 - 1/2 Mile ESE
L1154	WALOG1000616767	1/4 - 1/2 Mile ESE
L1155	WALOG1000616766	1/4 - 1/2 Mile ESE
L1156	WALOG1000634894	1/4 - 1/2 Mile ESE
L1157	WALOG1000657819	1/4 - 1/2 Mile ESE
L1158	WALOG1000642731	1/4 - 1/2 Mile ESE
L1159	WALOG1000635047	1/4 - 1/2 Mile ESE
M1160	WALOG1000584506	1/4 - 1/2 Mile ENE
M1161	WALOG1000584505	1/4 - 1/2 Mile ENE
M1162	WALOG1000584507	1/4 - 1/2 Mile ENE
M1163	WALOG1000667252	1/4 - 1/2 Mile ENE
M1164	WALOG1000584509	1/4 - 1/2 Mile ENE
M1165	WALOG1000584503	1/4 - 1/2 Mile ENE
M1166	WALOG1000577440	1/4 - 1/2 Mile ENE
M1167	WALOG1000577439	1/4 - 1/2 Mile ENE
M1168	WALOG1000577441	1/4 - 1/2 Mile ENE
M1169	WALOG1000584501	1/4 - 1/2 Mile ENE
M1170	WALOG1000577442	1/4 - 1/2 Mile ENE
M1171	WALOG1000788314	1/4 - 1/2 Mile ENE
M1172	WALOG1000754223	1/4 - 1/2 Mile ENE
M1173	WALOG1000788315	1/4 - 1/2 Mile ENE
M1174	WALOG1000790576	1/4 - 1/2 Mile ENE
M1175	WALOG1000790575	1/4 - 1/2 Mile ENE
M1176	WALOG1000754222	1/4 - 1/2 Mile ENE
M1177	WALOG1000684278	1/4 - 1/2 Mile ENE
M1178	WALOG1000667253	1/4 - 1/2 Mile ENE
M1179	WALOG1000684279	1/4 - 1/2 Mile ENE
M1180	WALOG1000719154	1/4 - 1/2 Mile ENE

GEOCHECK® - PHYSICAL SETTING SOURCE SUMMARY

STATE DATABASE WELL INFORMATION

MAP ID	WELL ID	LOCATION FROM TP
M1181	WALOG1000718737	1/4 - 1/2 Mile ENE
N1182	WALOG1000663565	1/2 - 1 Mile South
N1183	WALOG1000628078	1/2 - 1 Mile South
N1184	WALOG1000663591	1/2 - 1 Mile South
N1185	WALOG1000684275	1/2 - 1 Mile South
N1186	WALOG1000684274	1/2 - 1 Mile South
N1187	WALOG1000474362	1/2 - 1 Mile South
N1188	WALOG1000474361	1/2 - 1 Mile South
N1189	WALOG1000474363	1/2 - 1 Mile South
N1190	WALOG1000628027	1/2 - 1 Mile South
N1191	WALOG1000474364	1/2 - 1 Mile South
N1192	WALOG1000786790	1/2 - 1 Mile South
N1193	WALOG1000702367	1/2 - 1 Mile South
N1194	WALOG1000786791	1/2 - 1 Mile South
N1195	WALOG1000786793	1/2 - 1 Mile South
N1196	WALOG1000786792	1/2 - 1 Mile South
N1197	WALOG1000684277	1/2 - 1 Mile South
N1198	WALOG1000684276	1/2 - 1 Mile South
N1199	WALOG1000702261	1/2 - 1 Mile South
N1200	WALOG1000702366	1/2 - 1 Mile South
N1201	WALOG1000702262	1/2 - 1 Mile South
O1202	WALOG1000418971	1/2 - 1 Mile North
O1203	WALOG1000670855	1/2 - 1 Mile North
O1204	WALOG1000418970	1/2 - 1 Mile North
O1205	WALOG1000418968	1/2 - 1 Mile North
O1206	WALOG1000418969	1/2 - 1 Mile North
O1207	WALOG1000670856	1/2 - 1 Mile North
O1208	WALOG1000745345	1/2 - 1 Mile North
O1209	WALOG1000745382	1/2 - 1 Mile North
O1210	WALOG1000730285	1/2 - 1 Mile North
O1211	WALOG1000670876	1/2 - 1 Mile North
O1212	WALOG1000677267	1/2 - 1 Mile North
P1213	WALOG1000586986	1/2 - 1 Mile SSE
P1214	WALOG1000586987	1/2 - 1 Mile SSE
P1215	WALOG1000586988	1/2 - 1 Mile SSE
P1216	WALOG1000555200	1/2 - 1 Mile SSE
P1217	WALOG1000555197	1/2 - 1 Mile SSE
P1218	WALOG1000555198	1/2 - 1 Mile SSE
P1219	WALOG1000555199	1/2 - 1 Mile SSE
P1220	WALOG1000586993	1/2 - 1 Mile SSE
P1221	WALOG1000586994	1/2 - 1 Mile SSE
P1222	WALOG1000586995	1/2 - 1 Mile SSE
P1223	WALOG1000586992	1/2 - 1 Mile SSE
P1224	WALOG1000586989	1/2 - 1 Mile SSE
P1225	WALOG1000586990	1/2 - 1 Mile SSE
P1226	WALOG1000586991	1/2 - 1 Mile SSE
P1227	WALOG1000532460	1/2 - 1 Mile SSE
P1228	WALOG1000532461	1/2 - 1 Mile SSE
P1229	WALOG1000555189	1/2 - 1 Mile SSE
P1230	WALOG1000532459	1/2 - 1 Mile SSE
P1231	WALOG1000390645	1/2 - 1 Mile SSE
P1232	WALOG1000390646	1/2 - 1 Mile SSE

GEOCHECK® - PHYSICAL SETTING SOURCE SUMMARY

STATE DATABASE WELL INFORMATION

MAP ID	WELL ID	LOCATION FROM TP
P1233	WALOG1000532458	1/2 - 1 Mile SSE
P1234	WALOG1000555194	1/2 - 1 Mile SSE
P1235	WALOG1000555195	1/2 - 1 Mile SSE
P1236	WALOG1000555196	1/2 - 1 Mile SSE
P1237	WALOG1000555193	1/2 - 1 Mile SSE
P1238	WALOG1000555190	1/2 - 1 Mile SSE
P1239	WALOG1000555191	1/2 - 1 Mile SSE
P1240	WALOG1000555192	1/2 - 1 Mile SSE
P1241	WALOG1000794182	1/2 - 1 Mile SSE
P1242	WALOG1000794183	1/2 - 1 Mile SSE
P1243	WALOG1000805912	1/2 - 1 Mile SSE
P1244	WALOG1000794180	1/2 - 1 Mile SSE
P1245	WALOG1000794176	1/2 - 1 Mile SSE
P1246	WALOG1000794177	1/2 - 1 Mile SSE
P1247	WALOG1000794179	1/2 - 1 Mile SSE
P1248	WALOG1000809695	1/2 - 1 Mile SSE
P1249	WALOG1000809696	1/2 - 1 Mile SSE
P1250	WALOG1000809697	1/2 - 1 Mile SSE
P1251	WALOG1000809694	1/2 - 1 Mile SSE
P1252	WALOG1000805913	1/2 - 1 Mile SSE
P1253	WALOG1000805931	1/2 - 1 Mile SSE
P1254	WALOG1000805932	1/2 - 1 Mile SSE
P1255	WALOG1000749128	1/2 - 1 Mile SSE
P1256	WALOG1000749129	1/2 - 1 Mile SSE
P1257	WALOG1000749130	1/2 - 1 Mile SSE
P1258	WALOG1000749127	1/2 - 1 Mile SSE
P1259	WALOG1000737175	1/2 - 1 Mile SSE
P1260	WALOG1000737176	1/2 - 1 Mile SSE
P1261	WALOG1000749126	1/2 - 1 Mile SSE
P1262	WALOG1000776404	1/2 - 1 Mile SSE
P1263	WALOG1000793090	1/2 - 1 Mile SSE
P1264	WALOG1000793091	1/2 - 1 Mile SSE
P1265	WALOG1000776403	1/2 - 1 Mile SSE
P1266	WALOG1000749131	1/2 - 1 Mile SSE
P1267	WALOG1000755065	1/2 - 1 Mile SSE
P1268	WALOG1000755066	1/2 - 1 Mile SSE
Q1269	WALOG1000540800	1/2 - 1 Mile NNE
Q1270	WALOG1000540799	1/2 - 1 Mile NNE
Q1271	WALOG1000540802	1/2 - 1 Mile NNE
Q1272	WALOG1000540801	1/2 - 1 Mile NNE
Q1273	WALOG1000540782	1/2 - 1 Mile NNE
Q1274	WALOG1000540781	1/2 - 1 Mile NNE
Q1275	WALOG1000540798	1/2 - 1 Mile NNE
Q1276	WALOG1000540797	1/2 - 1 Mile NNE
Q1277	WALOG1000540808	1/2 - 1 Mile NNE
Q1278	WALOG1000540807	1/2 - 1 Mile NNE
Q1279	WALOG1000540810	1/2 - 1 Mile NNE
Q1280	WALOG1000540809	1/2 - 1 Mile NNE
Q1281	WALOG1000540804	1/2 - 1 Mile NNE
Q1282	WALOG1000540803	1/2 - 1 Mile NNE
Q1283	WALOG1000540806	1/2 - 1 Mile NNE
Q1284	WALOG1000540805	1/2 - 1 Mile NNE

GEOCHECK® - PHYSICAL SETTING SOURCE SUMMARY

STATE DATABASE WELL INFORMATION

MAP ID	WELL ID	LOCATION FROM TP
Q1285	WALOG1000540780	1/2 - 1 Mile NNE
Q1286	WALOG1000002941	1/2 - 1 Mile NNE
Q1287	WALOG1000002940	1/2 - 1 Mile NNE
Q1288	WALOG1000104489	1/2 - 1 Mile NNE
Q1289	WALOG1000099494	1/2 - 1 Mile NNE
Q1290	WALOG1000002937	1/2 - 1 Mile NNE
Q1291	WALOG1000002858	1/2 - 1 Mile NNE
Q1292	WALOG1000002939	1/2 - 1 Mile NNE
Q1293	WALOG1000002938	1/2 - 1 Mile NNE
Q1294	WALOG1000540777	1/2 - 1 Mile NNE
Q1295	WALOG1000540704	1/2 - 1 Mile NNE
Q1296	WALOG1000540779	1/2 - 1 Mile NNE
Q1297	WALOG1000540778	1/2 - 1 Mile NNE
Q1298	WALOG1000540701	1/2 - 1 Mile NNE
Q1299	WALOG1000540700	1/2 - 1 Mile NNE
Q1300	WALOG1000540703	1/2 - 1 Mile NNE
Q1301	WALOG1000540702	1/2 - 1 Mile NNE
Q1302	WALOG1000588043	1/2 - 1 Mile NNE
Q1303	WALOG1000588042	1/2 - 1 Mile NNE
Q1304	WALOG1000658891	1/2 - 1 Mile NNE
Q1305	WALOG1000658890	1/2 - 1 Mile NNE
Q1306	WALOG1000588039	1/2 - 1 Mile NNE
Q1307	WALOG1000588038	1/2 - 1 Mile NNE
Q1308	WALOG1000588041	1/2 - 1 Mile NNE
Q1309	WALOG1000588040	1/2 - 1 Mile NNE
Q1310	WALOG1000787310	1/2 - 1 Mile NNE
Q1311	WALOG1000787309	1/2 - 1 Mile NNE
Q1312	WALOG1000787312	1/2 - 1 Mile NNE
Q1313	WALOG1000787311	1/2 - 1 Mile NNE
Q1314	WALOG1000658936	1/2 - 1 Mile NNE
Q1315	WALOG1000658920	1/2 - 1 Mile NNE
Q1316	WALOG1000676318	1/2 - 1 Mile NNE
Q1317	WALOG1000676316	1/2 - 1 Mile NNE
Q1318	WALOG1000588037	1/2 - 1 Mile NNE
Q1319	WALOG1000540816	1/2 - 1 Mile NNE
Q1320	WALOG1000540815	1/2 - 1 Mile NNE
Q1321	WALOG1000540818	1/2 - 1 Mile NNE
Q1322	WALOG1000540817	1/2 - 1 Mile NNE
Q1323	WALOG1000540812	1/2 - 1 Mile NNE
Q1324	WALOG1000540811	1/2 - 1 Mile NNE
Q1325	WALOG1000540814	1/2 - 1 Mile NNE
Q1326	WALOG1000540813	1/2 - 1 Mile NNE
Q1327	WALOG1000540826	1/2 - 1 Mile NNE
Q1328	WALOG1000540825	1/2 - 1 Mile NNE
Q1329	WALOG1000588036	1/2 - 1 Mile NNE
Q1330	WALOG1000540827	1/2 - 1 Mile NNE
Q1331	WALOG1000540820	1/2 - 1 Mile NNE
Q1332	WALOG1000540819	1/2 - 1 Mile NNE
Q1333	WALOG1000540824	1/2 - 1 Mile NNE
Q1334	WALOG1000540821	1/2 - 1 Mile NNE
R1335	WALOG1000378933	1/2 - 1 Mile West
R1336	WALOG1000378932	1/2 - 1 Mile West

GEOCHECK® - PHYSICAL SETTING SOURCE SUMMARY

STATE DATABASE WELL INFORMATION

MAP ID	WELL ID	LOCATION FROM TP
R1337	WALOG1000378931	1/2 - 1 Mile West
R1338	WALOG1000378965	1/2 - 1 Mile West
R1339	WALOG1000378935	1/2 - 1 Mile West
R1340	WALOG1000378934	1/2 - 1 Mile West
R1341	WALOG1000378927	1/2 - 1 Mile West
R1342	WALOG1000378926	1/2 - 1 Mile West
R1343	WALOG1000378925	1/2 - 1 Mile West
R1344	WALOG1000378930	1/2 - 1 Mile West
R1345	WALOG1000378929	1/2 - 1 Mile West
R1346	WALOG1000378928	1/2 - 1 Mile West
R1347	WALOG1000381149	1/2 - 1 Mile West
R1348	WALOG1000421089	1/2 - 1 Mile West
R1349	WALOG1000414527	1/2 - 1 Mile West
R1350	WALOG1000414526	1/2 - 1 Mile West
R1351	WALOG1000518084	1/2 - 1 Mile West
R1352	WALOG1000518083	1/2 - 1 Mile West
R1353	WALOG1000421090	1/2 - 1 Mile West
R1354	WALOG1000381152	1/2 - 1 Mile West
R1355	WALOG1000381151	1/2 - 1 Mile West
R1356	WALOG1000381150	1/2 - 1 Mile West
R1357	WALOG1000414425	1/2 - 1 Mile West
R1358	WALOG1000393793	1/2 - 1 Mile West
R1359	WALOG1000393792	1/2 - 1 Mile West
R1360	WALOG1000341416	1/2 - 1 Mile West
R1361	WALOG1000314733	1/2 - 1 Mile West
R1362	WALOG1000314732	1/2 - 1 Mile West
R1363	WALOG1000373754	1/2 - 1 Mile West
R1364	WALOG1000373725	1/2 - 1 Mile West
R1365	WALOG1000373724	1/2 - 1 Mile West
R1366	WALOG1000023506	1/2 - 1 Mile West
R1367	WALOG1000023505	1/2 - 1 Mile West
R1368	WALOG1000023504	1/2 - 1 Mile West
R1369	WALOG1000314731	1/2 - 1 Mile West
R1370	WALOG1000314730	1/2 - 1 Mile West
R1371	WALOG1000314729	1/2 - 1 Mile West
R1372	WALOG1000373755	1/2 - 1 Mile West
R1373	WALOG1000378921	1/2 - 1 Mile West
R1374	WALOG1000378920	1/2 - 1 Mile West
R1375	WALOG1000378919	1/2 - 1 Mile West
R1376	WALOG1000378924	1/2 - 1 Mile West
R1377	WALOG1000378923	1/2 - 1 Mile West
R1378	WALOG1000378922	1/2 - 1 Mile West
R1379	WALOG1000378915	1/2 - 1 Mile West
R1380	WALOG1000378914	1/2 - 1 Mile West
R1381	WALOG1000378913	1/2 - 1 Mile West
R1382	WALOG1000378918	1/2 - 1 Mile West
R1383	WALOG1000378917	1/2 - 1 Mile West
R1384	WALOG1000378916	1/2 - 1 Mile West
R1385	WALOG1000518085	1/2 - 1 Mile West
R1386	WALOG1000723367	1/2 - 1 Mile West
R1387	WALOG1000723350	1/2 - 1 Mile West
R1388	WALOG1000718665	1/2 - 1 Mile West

GEOCHECK® - PHYSICAL SETTING SOURCE SUMMARY

STATE DATABASE WELL INFORMATION

MAP ID	WELL ID	LOCATION FROM TP
R1389	WALOG1000724328	1/2 - 1 Mile West
R1390	WALOG1000724327	1/2 - 1 Mile West
R1391	WALOG1000723413	1/2 - 1 Mile West
R1392	WALOG1000718661	1/2 - 1 Mile West
R1393	WALOG1000718660	1/2 - 1 Mile West
R1394	WALOG1000718659	1/2 - 1 Mile West
R1395	WALOG1000718664	1/2 - 1 Mile West
R1396	WALOG1000718663	1/2 - 1 Mile West
R1397	WALOG1000718662	1/2 - 1 Mile West
R1398	WALOG1000724329	1/2 - 1 Mile West
R1399	WALOG1000805914	1/2 - 1 Mile West
R1400	WALOG1000803231	1/2 - 1 Mile West
R1401	WALOG1000803230	1/2 - 1 Mile West
R1402	WALOG1000805917	1/2 - 1 Mile West
R1403	WALOG1000805916	1/2 - 1 Mile West
R1404	WALOG1000805915	1/2 - 1 Mile West
R1405	WALOG1000779508	1/2 - 1 Mile West
R1406	WALOG1000779507	1/2 - 1 Mile West
R1407	WALOG1000724330	1/2 - 1 Mile West
R1408	WALOG1000803229	1/2 - 1 Mile West
R1409	WALOG1000803228	1/2 - 1 Mile West
R1410	WALOG1000779509	1/2 - 1 Mile West
R1411	WALOG1000556925	1/2 - 1 Mile West
R1412	WALOG1000556924	1/2 - 1 Mile West
R1413	WALOG1000530773	1/2 - 1 Mile West
R1414	WALOG1000626363	1/2 - 1 Mile West
R1415	WALOG1000556927	1/2 - 1 Mile West
R1416	WALOG1000556926	1/2 - 1 Mile West
R1417	WALOG1000518088	1/2 - 1 Mile West
R1418	WALOG1000518087	1/2 - 1 Mile West
R1419	WALOG1000518086	1/2 - 1 Mile West
R1420	WALOG1000530733	1/2 - 1 Mile West
R1421	WALOG1000518090	1/2 - 1 Mile West
R1422	WALOG1000518089	1/2 - 1 Mile West
R1423	WALOG1000626364	1/2 - 1 Mile West
R1424	WALOG1000644679	1/2 - 1 Mile West
R1425	WALOG1000644678	1/2 - 1 Mile West
R1426	WALOG1000644677	1/2 - 1 Mile West
R1427	WALOG1000718658	1/2 - 1 Mile West
R1428	WALOG1000663626	1/2 - 1 Mile West
R1429	WALOG1000663595	1/2 - 1 Mile West
R1430	WALOG1000626391	1/2 - 1 Mile West
R1431	WALOG1000626390	1/2 - 1 Mile West
R1432	WALOG1000626389	1/2 - 1 Mile West
R1433	WALOG1000644676	1/2 - 1 Mile West
R1434	WALOG1000628070	1/2 - 1 Mile West
R1435	WALOG1000628043	1/2 - 1 Mile West
S1436	WALOG1000592944	1/2 - 1 Mile NNW
S1437	WALOG1000592904	1/2 - 1 Mile NNW
S1438	WALOG1000592946	1/2 - 1 Mile NNW
S1439	WALOG1000592945	1/2 - 1 Mile NNW
S1440	WALOG1000592903	1/2 - 1 Mile NNW

GEOCHECK® - PHYSICAL SETTING SOURCE SUMMARY

STATE DATABASE WELL INFORMATION

MAP ID	WELL ID	LOCATION FROM TP
S1441	WALOG1000592900	1/2 - 1 Mile NNW
S1442	WALOG1000592899	1/2 - 1 Mile NNW
S1443	WALOG1000592902	1/2 - 1 Mile NNW
S1444	WALOG1000592901	1/2 - 1 Mile NNW
S1445	WALOG1000622974	1/2 - 1 Mile NNW
S1446	WALOG1000622973	1/2 - 1 Mile NNW
S1447	WALOG1000622995	1/2 - 1 Mile NNW
S1448	WALOG1000622981	1/2 - 1 Mile NNW
S1449	WALOG1000622972	1/2 - 1 Mile NNW
S1450	WALOG1000622963	1/2 - 1 Mile NNW
S1451	WALOG1000592947	1/2 - 1 Mile NNW
S1452	WALOG1000622971	1/2 - 1 Mile NNW
S1453	WALOG1000622970	1/2 - 1 Mile NNW
S1454	WALOG1000179897	1/2 - 1 Mile NNW
S1455	WALOG1000179896	1/2 - 1 Mile NNW
S1456	WALOG1000249576	1/2 - 1 Mile NNW
S1457	WALOG1000179898	1/2 - 1 Mile NNW
S1458	WALOG1000179895	1/2 - 1 Mile NNW
S1459	WALOG1000100359	1/2 - 1 Mile NNW
S1460	WALOG1000099756	1/2 - 1 Mile NNW
S1461	WALOG1000179894	1/2 - 1 Mile NNW
S1462	WALOG1000102234	1/2 - 1 Mile NNW
S1463	WALOG1000539543	1/2 - 1 Mile NNW
S1464	WALOG1000539542	1/2 - 1 Mile NNW
S1465	WALOG1000539545	1/2 - 1 Mile NNW
S1466	WALOG1000539544	1/2 - 1 Mile NNW
S1467	WALOG1000338088	1/2 - 1 Mile NNW
S1468	WALOG1000338085	1/2 - 1 Mile NNW
S1469	WALOG1000285913	1/2 - 1 Mile NNW
S1470	WALOG1000338087	1/2 - 1 Mile NNW
S1471	WALOG1000338086	1/2 - 1 Mile NNW
S1472	WALOG1000730273	1/2 - 1 Mile NNW
S1473	WALOG1000695608	1/2 - 1 Mile NNW
S1474	WALOG1000754479	1/2 - 1 Mile NNW
S1475	WALOG1000730295	1/2 - 1 Mile NNW
S1476	WALOG1000695607	1/2 - 1 Mile NNW
S1477	WALOG1000677246	1/2 - 1 Mile NNW
S1478	WALOG1000670854	1/2 - 1 Mile NNW
S1479	WALOG1000695606	1/2 - 1 Mile NNW
S1480	WALOG1000695605	1/2 - 1 Mile NNW
S1481	WALOG1000754511	1/2 - 1 Mile NNW
S1482	WALOG1000754509	1/2 - 1 Mile NNW
S1483	WALOG1000754531	1/2 - 1 Mile NNW
S1484	WALOG1000754522	1/2 - 1 Mile NNW
S1485	WALOG1000754502	1/2 - 1 Mile NNW
S1486	WALOG1000754490	1/2 - 1 Mile NNW
S1487	WALOG1000754489	1/2 - 1 Mile NNW
S1488	WALOG1000754497	1/2 - 1 Mile NNW
S1489	WALOG1000754491	1/2 - 1 Mile NNW
S1490	WALOG1000623022	1/2 - 1 Mile NNW
S1491	WALOG1000623020	1/2 - 1 Mile NNW
S1492	WALOG1000644237	1/2 - 1 Mile NNW

GEOCHECK® - PHYSICAL SETTING SOURCE SUMMARY

STATE DATABASE WELL INFORMATION

MAP ID	WELL ID	LOCATION FROM TP
S1493	WALOG1000623027	1/2 - 1 Mile NNW
S1494	WALOG1000623006	1/2 - 1 Mile NNW
S1495	WALOG1000622997	1/2 - 1 Mile NNW
S1496	WALOG1000622996	1/2 - 1 Mile NNW
S1497	WALOG1000623005	1/2 - 1 Mile NNW
S1498	WALOG1000622998	1/2 - 1 Mile NNW
S1499	WALOG1000644279	1/2 - 1 Mile NNW
S1500	WALOG1000644278	1/2 - 1 Mile NNW
S1501	WALOG1000664168	1/2 - 1 Mile NNW
S1502	WALOG1000664148	1/2 - 1 Mile NNW
S1503	WALOG1000644259	1/2 - 1 Mile NNW
S1504	WALOG1000644247	1/2 - 1 Mile NNW
S1505	WALOG1000644238	1/2 - 1 Mile NNW
S1506	WALOG1000644249	1/2 - 1 Mile NNW
S1507	WALOG1000644248	1/2 - 1 Mile NNW
T1508	WALOG1000538044	1/2 - 1 Mile SSW
T1509	WALOG1000538043	1/2 - 1 Mile SSW
T1510	WALOG1000538045	1/2 - 1 Mile SSW
T1511	WALOG1000772437	1/2 - 1 Mile SSW
T1512	WALOG1000772436	1/2 - 1 Mile SSW
T1513	WALOG1000385138	1/2 - 1 Mile SSW
T1514	WALOG1000385137	1/2 - 1 Mile SSW
T1515	WALOG1000537368	1/2 - 1 Mile SSW
T1516	WALOG1000537370	1/2 - 1 Mile SSW
T1517	WALOG1000537369	1/2 - 1 Mile SSW
T1518	WALOG1000776707	1/2 - 1 Mile SSW
T1519	WALOG1000776706	1/2 - 1 Mile SSW
T1520	WALOG1000804879	1/2 - 1 Mile SSW
T1521	WALOG1000804881	1/2 - 1 Mile SSW
T1522	WALOG1000804880	1/2 - 1 Mile SSW
T1523	WALOG1000772439	1/2 - 1 Mile SSW
T1524	WALOG1000772438	1/2 - 1 Mile SSW
T1525	WALOG1000772440	1/2 - 1 Mile SSW
T1526	WALOG1000776692	1/2 - 1 Mile SSW
T1527	WALOG1000772441	1/2 - 1 Mile SSW
U1528	WALOG1000519427	1/2 - 1 Mile WNW
U1529	WALOG1000519426	1/2 - 1 Mile WNW
U1530	WALOG1000519428	1/2 - 1 Mile WNW
U1531	WALOG1000519430	1/2 - 1 Mile WNW
U1532	WALOG1000519429	1/2 - 1 Mile WNW
U1533	WALOG1000519422	1/2 - 1 Mile WNW
U1534	WALOG1000519421	1/2 - 1 Mile WNW
U1535	WALOG1000519423	1/2 - 1 Mile WNW
U1536	WALOG1000519425	1/2 - 1 Mile WNW
U1537	WALOG1000519424	1/2 - 1 Mile WNW
U1538	WALOG1000519437	1/2 - 1 Mile WNW
U1539	WALOG1000519436	1/2 - 1 Mile WNW
U1540	WALOG1000519438	1/2 - 1 Mile WNW
U1541	WALOG1000519440	1/2 - 1 Mile WNW
U1542	WALOG1000519439	1/2 - 1 Mile WNW
U1543	WALOG1000519432	1/2 - 1 Mile WNW
U1544	WALOG1000519431	1/2 - 1 Mile WNW

GEOCHECK® - PHYSICAL SETTING SOURCE SUMMARY

STATE DATABASE WELL INFORMATION

MAP ID	WELL ID	LOCATION FROM TP
U1545	WALOG1000519433	1/2 - 1 Mile WNW
U1546	WALOG1000519435	1/2 - 1 Mile WNW
U1547	WALOG1000519434	1/2 - 1 Mile WNW
U1548	WALOG1000506757	1/2 - 1 Mile WNW
U1549	WALOG1000179056	1/2 - 1 Mile WNW
U1550	WALOG1000179055	1/2 - 1 Mile WNW
U1551	WALOG1000292637	1/2 - 1 Mile WNW
U1552	WALOG1000342996	1/2 - 1 Mile WNW
U1553	WALOG1000292638	1/2 - 1 Mile WNW
U1554	WALOG1000177140	1/2 - 1 Mile WNW
U1555	WALOG1000106206	1/2 - 1 Mile WNW
U1556	WALOG1000177141	1/2 - 1 Mile WNW
U1557	WALOG1000177143	1/2 - 1 Mile WNW
U1558	WALOG1000177142	1/2 - 1 Mile WNW
U1559	WALOG1000506753	1/2 - 1 Mile WNW
U1560	WALOG1000506752	1/2 - 1 Mile WNW
U1561	WALOG1000506754	1/2 - 1 Mile WNW
U1562	WALOG1000506756	1/2 - 1 Mile WNW
U1563	WALOG1000506755	1/2 - 1 Mile WNW
U1564	WALOG1000370696	1/2 - 1 Mile WNW
U1565	WALOG1000370695	1/2 - 1 Mile WNW
U1566	WALOG1000370697	1/2 - 1 Mile WNW
U1567	WALOG1000505163	1/2 - 1 Mile WNW
U1568	WALOG1000505162	1/2 - 1 Mile WNW
U1569	WALOG1000644745	1/2 - 1 Mile WNW
U1570	WALOG1000644728	1/2 - 1 Mile WNW
U1571	WALOG1000644746	1/2 - 1 Mile WNW
U1572	WALOG1000663573	1/2 - 1 Mile WNW
U1573	WALOG1000644747	1/2 - 1 Mile WNW
U1574	WALOG1000644724	1/2 - 1 Mile WNW
U1575	WALOG1000633693	1/2 - 1 Mile WNW
U1576	WALOG1000644725	1/2 - 1 Mile WNW
U1577	WALOG1000644727	1/2 - 1 Mile WNW
U1578	WALOG1000644726	1/2 - 1 Mile WNW
U1579	WALOG1000698314	1/2 - 1 Mile WNW
U1580	WALOG1000698283	1/2 - 1 Mile WNW
U1581	WALOG1000791291	1/2 - 1 Mile WNW
U1582	WALOG1000802180	1/2 - 1 Mile WNW
U1583	WALOG1000791381	1/2 - 1 Mile WNW
U1584	WALOG1000696594	1/2 - 1 Mile WNW
U1585	WALOG1000663616	1/2 - 1 Mile WNW
U1586	WALOG1000696595	1/2 - 1 Mile WNW
U1587	WALOG1000696597	1/2 - 1 Mile WNW
U1588	WALOG1000696596	1/2 - 1 Mile WNW
U1589	WALOG1000633692	1/2 - 1 Mile WNW
U1590	WALOG1000556851	1/2 - 1 Mile WNW
U1591	WALOG1000519446	1/2 - 1 Mile WNW
U1592	WALOG1000556852	1/2 - 1 Mile WNW
U1593	WALOG1000624443	1/2 - 1 Mile WNW
U1594	WALOG1000624433	1/2 - 1 Mile WNW
U1595	WALOG1000519442	1/2 - 1 Mile WNW
U1596	WALOG1000519441	1/2 - 1 Mile WNW

GEOCHECK® - PHYSICAL SETTING SOURCE SUMMARY

STATE DATABASE WELL INFORMATION

MAP ID	WELL ID	LOCATION FROM TP
U1597	WALOG1000519443	1/2 - 1 Mile WNW
U1598	WALOG1000519445	1/2 - 1 Mile WNW
U1599	WALOG1000519444	1/2 - 1 Mile WNW
U1600	WALOG1000633688	1/2 - 1 Mile WNW
U1601	WALOG1000627999	1/2 - 1 Mile WNW
U1602	WALOG1000633689	1/2 - 1 Mile WNW
U1603	WALOG1000633691	1/2 - 1 Mile WNW
U1604	WALOG1000633690	1/2 - 1 Mile WNW
U1605	WALOG1000624509	1/2 - 1 Mile WNW
U1606	WALOG1000624508	1/2 - 1 Mile WNW
U1607	WALOG1000624525	1/2 - 1 Mile WNW
U1608	WALOG1000627968	1/2 - 1 Mile WNW
U1609	WALOG1000624538	1/2 - 1 Mile WNW
V1610	WALOG1000421068	1/2 - 1 Mile WSW
V1611	WALOG1000531457	1/2 - 1 Mile WSW
V1612	WALOG1000393849	1/2 - 1 Mile WSW
V1613	WALOG1000421067	1/2 - 1 Mile WSW
V1614	WALOG1000531460	1/2 - 1 Mile WSW
V1615	WALOG1000655131	1/2 - 1 Mile WSW
V1616	WALOG1000531458	1/2 - 1 Mile WSW
V1617	WALOG1000531459	1/2 - 1 Mile WSW
V1618	WALOG1000245359	1/2 - 1 Mile WSW
V1619	WALOG1000364099	1/2 - 1 Mile WSW
V1620	WALOG1000099317	1/2 - 1 Mile WSW
V1621	WALOG1000100331	1/2 - 1 Mile WSW
V1622	WALOG1000364102	1/2 - 1 Mile WSW
V1623	WALOG1000393848	1/2 - 1 Mile WSW
V1624	WALOG1000364100	1/2 - 1 Mile WSW
V1625	WALOG1000364101	1/2 - 1 Mile WSW
V1626	WALOG1000655132	1/2 - 1 Mile WSW
V1627	WALOG1000750547	1/2 - 1 Mile WSW
V1628	WALOG1000750548	1/2 - 1 Mile WSW
V1629	WALOG1000750545	1/2 - 1 Mile WSW
V1630	WALOG1000750546	1/2 - 1 Mile WSW
V1631	WALOG1000750555	1/2 - 1 Mile WSW
V1632	WALOG1000750556	1/2 - 1 Mile WSW
V1633	WALOG1000750553	1/2 - 1 Mile WSW
V1634	WALOG1000750554	1/2 - 1 Mile WSW
V1635	WALOG1000667244	1/2 - 1 Mile WSW
V1636	WALOG1000667245	1/2 - 1 Mile WSW
V1637	WALOG1000655133	1/2 - 1 Mile WSW
V1638	WALOG1000655134	1/2 - 1 Mile WSW
V1639	WALOG1000750543	1/2 - 1 Mile WSW
V1640	WALOG1000750544	1/2 - 1 Mile WSW
V1641	WALOG1000667246	1/2 - 1 Mile WSW
V1642	WALOG1000667247	1/2 - 1 Mile WSW
W1643	WALOG1000490094	1/2 - 1 Mile SE
W1644	WALOG1000380282	1/2 - 1 Mile SE
W1645	WALOG1000378949	1/2 - 1 Mile SE
W1646	WALOG1000490097	1/2 - 1 Mile SE
W1647	WALOG1000490096	1/2 - 1 Mile SE
W1648	WALOG1000490095	1/2 - 1 Mile SE

GEOCHECK® - PHYSICAL SETTING SOURCE SUMMARY

STATE DATABASE WELL INFORMATION

MAP ID	WELL ID	LOCATION FROM TP
W1649	WALOG1000376686	1/2 - 1 Mile SE
W1650	WALOG1000376682	1/2 - 1 Mile SE
W1651	WALOG1000376681	1/2 - 1 Mile SE
W1652	WALOG1000376680	1/2 - 1 Mile SE
W1653	WALOG1000376685	1/2 - 1 Mile SE
W1654	WALOG1000376684	1/2 - 1 Mile SE
W1655	WALOG1000376683	1/2 - 1 Mile SE
W1656	WALOG1000643634	1/2 - 1 Mile SE
W1657	WALOG1000643633	1/2 - 1 Mile SE
W1658	WALOG1000510606	1/2 - 1 Mile SE
W1659	WALOG1000643637	1/2 - 1 Mile SE
W1660	WALOG1000643636	1/2 - 1 Mile SE
W1661	WALOG1000643635	1/2 - 1 Mile SE
W1662	WALOG1000510605	1/2 - 1 Mile SE
W1663	WALOG1000490100	1/2 - 1 Mile SE
W1664	WALOG1000490099	1/2 - 1 Mile SE
W1665	WALOG1000490098	1/2 - 1 Mile SE
W1666	WALOG1000510563	1/2 - 1 Mile SE
W1667	WALOG1000510562	1/2 - 1 Mile SE
W1668	WALOG1000490101	1/2 - 1 Mile SE
W1669	WALOG1000376663	1/2 - 1 Mile SE
W1670	WALOG1000376662	1/2 - 1 Mile SE
W1671	WALOG1000376661	1/2 - 1 Mile SE
W1672	WALOG1000376666	1/2 - 1 Mile SE
W1673	WALOG1000376665	1/2 - 1 Mile SE
W1674	WALOG1000376664	1/2 - 1 Mile SE
W1675	WALOG1000376660	1/2 - 1 Mile SE
W1676	WALOG1000374412	1/2 - 1 Mile SE
W1677	WALOG1000374411	1/2 - 1 Mile SE
W1678	WALOG1000374410	1/2 - 1 Mile SE
W1679	WALOG1000376659	1/2 - 1 Mile SE
W1680	WALOG1000374633	1/2 - 1 Mile SE
W1681	WALOG1000374413	1/2 - 1 Mile SE
W1682	WALOG1000376676	1/2 - 1 Mile SE
W1683	WALOG1000376675	1/2 - 1 Mile SE
W1684	WALOG1000376674	1/2 - 1 Mile SE
W1685	WALOG1000376679	1/2 - 1 Mile SE
W1686	WALOG1000376678	1/2 - 1 Mile SE
W1687	WALOG1000376677	1/2 - 1 Mile SE
W1688	WALOG1000376673	1/2 - 1 Mile SE
W1689	WALOG1000376669	1/2 - 1 Mile SE
W1690	WALOG1000376668	1/2 - 1 Mile SE
W1691	WALOG1000376667	1/2 - 1 Mile SE
W1692	WALOG1000376672	1/2 - 1 Mile SE
W1693	WALOG1000376671	1/2 - 1 Mile SE
W1694	WALOG1000376670	1/2 - 1 Mile SE
W1695	WALOG1000768918	1/2 - 1 Mile SE
W1696	WALOG1000755182	1/2 - 1 Mile SE
W1697	WALOG1000755181	1/2 - 1 Mile SE
W1698	WALOG1000792988	1/2 - 1 Mile SE
W1699	WALOG1000781398	1/2 - 1 Mile SE
W1700	WALOG1000768973	1/2 - 1 Mile SE

GEOCHECK® - PHYSICAL SETTING SOURCE SUMMARY

STATE DATABASE WELL INFORMATION

MAP ID	WELL ID	LOCATION FROM TP
W1701	WALOG1000755180	1/2 - 1 Mile SE
W1702	WALOG1000719041	1/2 - 1 Mile SE
W1703	WALOG1000719040	1/2 - 1 Mile SE
W1704	WALOG1000719039	1/2 - 1 Mile SE
W1705	WALOG1000755179	1/2 - 1 Mile SE
W1706	WALOG1000719043	1/2 - 1 Mile SE
W1707	WALOG1000719042	1/2 - 1 Mile SE
W1708	WALOG1000806116	1/2 - 1 Mile SE
W1709	WALOG1000806115	1/2 - 1 Mile SE
W1710	WALOG1000806114	1/2 - 1 Mile SE
W1711	WALOG1000808193	1/2 - 1 Mile SE
W1712	WALOG1000806145	1/2 - 1 Mile SE
W1713	WALOG1000806144	1/2 - 1 Mile SE
W1714	WALOG1000806113	1/2 - 1 Mile SE
W1715	WALOG1000800637	1/2 - 1 Mile SE
W1716	WALOG1000794398	1/2 - 1 Mile SE
W1717	WALOG1000794397	1/2 - 1 Mile SE
W1718	WALOG1000800666	1/2 - 1 Mile SE
W1719	WALOG1000800659	1/2 - 1 Mile SE
W1720	WALOG1000800638	1/2 - 1 Mile SE
W1721	WALOG1000643653	1/2 - 1 Mile SE
W1722	WALOG1000643652	1/2 - 1 Mile SE
W1723	WALOG1000643651	1/2 - 1 Mile SE
W1724	WALOG1000643660	1/2 - 1 Mile SE
W1725	WALOG1000643657	1/2 - 1 Mile SE
W1726	WALOG1000643655	1/2 - 1 Mile SE
W1727	WALOG1000643647	1/2 - 1 Mile SE
W1728	WALOG1000643643	1/2 - 1 Mile SE
W1729	WALOG1000643639	1/2 - 1 Mile SE
W1730	WALOG1000643638	1/2 - 1 Mile SE
W1731	WALOG1000643646	1/2 - 1 Mile SE
W1732	WALOG1000643645	1/2 - 1 Mile SE
W1733	WALOG1000643644	1/2 - 1 Mile SE
W1734	WALOG1000719035	1/2 - 1 Mile SE
W1735	WALOG1000719034	1/2 - 1 Mile SE
W1736	WALOG1000719033	1/2 - 1 Mile SE
W1737	WALOG1000719038	1/2 - 1 Mile SE
W1738	WALOG1000719037	1/2 - 1 Mile SE
W1739	WALOG1000719036	1/2 - 1 Mile SE
W1740	WALOG1000719032	1/2 - 1 Mile SE
W1741	WALOG1000663516	1/2 - 1 Mile SE
W1742	WALOG1000643664	1/2 - 1 Mile SE
W1743	WALOG1000643661	1/2 - 1 Mile SE
W1744	WALOG1000719031	1/2 - 1 Mile SE
W1745	WALOG1000719030	1/2 - 1 Mile SE
W1746	WALOG1000663538	1/2 - 1 Mile SE
X1747	WALOG1000395932	1/2 - 1 Mile NE
X1748	WALOG1000395933	1/2 - 1 Mile NE
X1749	WALOG1000395931	1/2 - 1 Mile NE
X1750	WALOG1000395929	1/2 - 1 Mile NE
X1751	WALOG1000395930	1/2 - 1 Mile NE
X1752	WALOG1000395934	1/2 - 1 Mile NE

GEOCHECK® - PHYSICAL SETTING SOURCE SUMMARY

STATE DATABASE WELL INFORMATION

MAP ID	WELL ID	LOCATION FROM TP
X1753	WALOG1000402978	1/2 - 1 Mile NE
X1754	WALOG1000402979	1/2 - 1 Mile NE
X1755	WALOG1000402936	1/2 - 1 Mile NE
X1756	WALOG1000395982	1/2 - 1 Mile NE
X1757	WALOG1000396068	1/2 - 1 Mile NE
X1758	WALOG1000395928	1/2 - 1 Mile NE
X1759	WALOG1000395920	1/2 - 1 Mile NE
X1760	WALOG1000395921	1/2 - 1 Mile NE
X1761	WALOG1000395919	1/2 - 1 Mile NE
X1762	WALOG1000364552	1/2 - 1 Mile NE
X1763	WALOG1000364553	1/2 - 1 Mile NE
X1764	WALOG1000395922	1/2 - 1 Mile NE
X1765	WALOG1000395926	1/2 - 1 Mile NE
X1766	WALOG1000395927	1/2 - 1 Mile NE
X1767	WALOG1000395925	1/2 - 1 Mile NE
X1768	WALOG1000395923	1/2 - 1 Mile NE
X1769	WALOG1000395924	1/2 - 1 Mile NE
X1770	WALOG1000402980	1/2 - 1 Mile NE
X1771	WALOG1000538342	1/2 - 1 Mile NE
X1772	WALOG1000538347	1/2 - 1 Mile NE
X1773	WALOG1000538341	1/2 - 1 Mile NE
X1774	WALOG1000506897	1/2 - 1 Mile NE
X1775	WALOG1000538340	1/2 - 1 Mile NE
X1776	WALOG1000538348	1/2 - 1 Mile NE
X1777	WALOG1000640846	1/2 - 1 Mile NE
X1778	WALOG1000640847	1/2 - 1 Mile NE
X1779	WALOG1000640831	1/2 - 1 Mile NE
X1780	WALOG1000538349	1/2 - 1 Mile NE
X1781	WALOG1000640830	1/2 - 1 Mile NE
X1782	WALOG1000461805	1/2 - 1 Mile NE
X1783	WALOG1000402984	1/2 - 1 Mile NE
X1784	WALOG1000426872	1/2 - 1 Mile NE
X1785	WALOG1000402983	1/2 - 1 Mile NE
X1786	WALOG1000402981	1/2 - 1 Mile NE
X1787	WALOG1000402982	1/2 - 1 Mile NE
X1788	WALOG1000426873	1/2 - 1 Mile NE
X1789	WALOG1000426877	1/2 - 1 Mile NE
X1790	WALOG1000461804	1/2 - 1 Mile NE
X1791	WALOG1000426876	1/2 - 1 Mile NE
X1792	WALOG1000426874	1/2 - 1 Mile NE
X1793	WALOG1000426875	1/2 - 1 Mile NE
Y1794	WALOG1000314969	1/2 - 1 Mile East
Y1795	WALOG1000314968	1/2 - 1 Mile East
Y1796	WALOG1000314967	1/2 - 1 Mile East
Y1797	WALOG1000314970	1/2 - 1 Mile East
Y1798	WALOG1000324115	1/2 - 1 Mile East
Y1799	WALOG1000321432	1/2 - 1 Mile East
Y1800	WALOG1000321431	1/2 - 1 Mile East
Y1801	WALOG1000314966	1/2 - 1 Mile East
Y1802	WALOG1000314961	1/2 - 1 Mile East
Y1803	WALOG1000314960	1/2 - 1 Mile East
Y1804	WALOG1000314959	1/2 - 1 Mile East

GEOCHECK® - PHYSICAL SETTING SOURCE SUMMARY

STATE DATABASE WELL INFORMATION

MAP ID	WELL ID	LOCATION FROM TP
Y1805	WALOG1000314962	1/2 - 1 Mile East
Y1806	WALOG1000314965	1/2 - 1 Mile East
Y1807	WALOG1000314964	1/2 - 1 Mile East
Y1808	WALOG1000314963	1/2 - 1 Mile East
Y1809	WALOG1000372098	1/2 - 1 Mile East
Y1810	WALOG1000372097	1/2 - 1 Mile East
Y1811	WALOG1000372096	1/2 - 1 Mile East
Y1812	WALOG1000372099	1/2 - 1 Mile East
Y1813	WALOG1000372102	1/2 - 1 Mile East
Y1814	WALOG1000372101	1/2 - 1 Mile East
Y1815	WALOG1000372100	1/2 - 1 Mile East
Y1816	WALOG1000372095	1/2 - 1 Mile East
Y1817	WALOG1000372090	1/2 - 1 Mile East
Y1818	WALOG1000372089	1/2 - 1 Mile East
Y1819	WALOG1000324116	1/2 - 1 Mile East
Y1820	WALOG1000372091	1/2 - 1 Mile East
Y1821	WALOG1000372094	1/2 - 1 Mile East
Y1822	WALOG1000372093	1/2 - 1 Mile East
Y1823	WALOG1000372092	1/2 - 1 Mile East
Y1824	WALOG1000314958	1/2 - 1 Mile East
Y1825	WALOG1000313897	1/2 - 1 Mile East
Y1826	WALOG1000313896	1/2 - 1 Mile East
Y1827	WALOG1000313895	1/2 - 1 Mile East
Y1828	WALOG1000313898	1/2 - 1 Mile East
Y1829	WALOG1000314061	1/2 - 1 Mile East
Y1830	WALOG1000314060	1/2 - 1 Mile East
Y1831	WALOG1000313899	1/2 - 1 Mile East
Y1832	WALOG1000313894	1/2 - 1 Mile East
Y1833	WALOG1000313889	1/2 - 1 Mile East
Y1834	WALOG1000313888	1/2 - 1 Mile East
Y1835	WALOG1000313887	1/2 - 1 Mile East
Y1836	WALOG1000313890	1/2 - 1 Mile East
Y1837	WALOG1000313893	1/2 - 1 Mile East
Y1838	WALOG1000313892	1/2 - 1 Mile East
Y1839	WALOG1000313891	1/2 - 1 Mile East
Y1840	WALOG1000314953	1/2 - 1 Mile East
Y1841	WALOG1000314952	1/2 - 1 Mile East
Y1842	WALOG1000314951	1/2 - 1 Mile East
Y1843	WALOG1000314954	1/2 - 1 Mile East
Y1844	WALOG1000314957	1/2 - 1 Mile East
Y1845	WALOG1000314956	1/2 - 1 Mile East
Y1846	WALOG1000314955	1/2 - 1 Mile East
Y1847	WALOG1000314950	1/2 - 1 Mile East
Y1848	WALOG1000314070	1/2 - 1 Mile East
Y1849	WALOG1000314065	1/2 - 1 Mile East
Y1850	WALOG1000314064	1/2 - 1 Mile East
Y1851	WALOG1000314935	1/2 - 1 Mile East
Y1852	WALOG1000314949	1/2 - 1 Mile East
Y1853	WALOG1000314948	1/2 - 1 Mile East
Y1854	WALOG1000314947	1/2 - 1 Mile East
Y1855	WALOG1000401611	1/2 - 1 Mile East
Y1856	WALOG1000676263	1/2 - 1 Mile East

GEOCHECK® - PHYSICAL SETTING SOURCE SUMMARY

STATE DATABASE WELL INFORMATION

MAP ID	WELL ID	LOCATION FROM TP
Y1857	WALOG1000658818	1/2 - 1 Mile East
Y1858	WALOG1000658791	1/2 - 1 Mile East
Y1859	WALOG1000681266	1/2 - 1 Mile East
Y1860	WALOG1000681269	1/2 - 1 Mile East
Y1861	WALOG1000681268	1/2 - 1 Mile East
Y1862	WALOG1000681267	1/2 - 1 Mile East
Y1863	WALOG1000658532	1/2 - 1 Mile East
Y1864	WALOG1000652514	1/2 - 1 Mile East
Y1865	WALOG1000652513	1/2 - 1 Mile East
Y1866	WALOG1000652512	1/2 - 1 Mile East
Y1867	WALOG1000652515	1/2 - 1 Mile East
Y1868	WALOG1000658483	1/2 - 1 Mile East
Y1869	WALOG1000652521	1/2 - 1 Mile East
Y1870	WALOG1000652516	1/2 - 1 Mile East
Y1871	WALOG1000751198	1/2 - 1 Mile East
Y1872	WALOG1000699862	1/2 - 1 Mile East
Y1873	WALOG1000699861	1/2 - 1 Mile East
Y1874	WALOG1000752147	1/2 - 1 Mile East
Y1875	WALOG1000752150	1/2 - 1 Mile East
Y1876	WALOG1000752149	1/2 - 1 Mile East
Y1877	WALOG1000752148	1/2 - 1 Mile East
Y1878	WALOG1000699860	1/2 - 1 Mile East
Y1879	WALOG1000699510	1/2 - 1 Mile East
Y1880	WALOG1000699509	1/2 - 1 Mile East
Y1881	WALOG1000699508	1/2 - 1 Mile East
Y1882	WALOG1000699511	1/2 - 1 Mile East
Y1883	WALOG1000699859	1/2 - 1 Mile East
Y1884	WALOG1000699858	1/2 - 1 Mile East
Y1885	WALOG1000699512	1/2 - 1 Mile East
Y1886	WALOG1000652511	1/2 - 1 Mile East
Y1887	WALOG1000592084	1/2 - 1 Mile East
Y1888	WALOG1000592083	1/2 - 1 Mile East
Y1889	WALOG1000592082	1/2 - 1 Mile East
Y1890	WALOG1000592085	1/2 - 1 Mile East
Y1891	WALOG1000592157	1/2 - 1 Mile East
Y1892	WALOG1000592156	1/2 - 1 Mile East
Y1893	WALOG1000592155	1/2 - 1 Mile East
Y1894	WALOG1000495049	1/2 - 1 Mile East
Y1895	WALOG1000495042	1/2 - 1 Mile East
Y1896	WALOG1000401613	1/2 - 1 Mile East
Y1897	WALOG1000401612	1/2 - 1 Mile East
Y1898	WALOG1000495043	1/2 - 1 Mile East
Y1899	WALOG1000495048	1/2 - 1 Mile East
Y1900	WALOG1000495045	1/2 - 1 Mile East
Y1901	WALOG1000495044	1/2 - 1 Mile East
Y1902	WALOG1000652500	1/2 - 1 Mile East
Y1903	WALOG1000652499	1/2 - 1 Mile East
Y1904	WALOG1000652498	1/2 - 1 Mile East
Y1905	WALOG1000652501	1/2 - 1 Mile East
Y1906	WALOG1000652506	1/2 - 1 Mile East
Y1907	WALOG1000652503	1/2 - 1 Mile East
Y1908	WALOG1000652502	1/2 - 1 Mile East

GEOCHECK® - PHYSICAL SETTING SOURCE SUMMARY

STATE DATABASE WELL INFORMATION

MAP ID	WELL ID	LOCATION FROM TP
Y1909	WALOG1000652497	1/2 - 1 Mile East
Y1910	WALOG1000649726	1/2 - 1 Mile East
Y1911	WALOG1000649725	1/2 - 1 Mile East
Y1912	WALOG1000592158	1/2 - 1 Mile East
Y1913	WALOG1000649727	1/2 - 1 Mile East
Y1914	WALOG1000649730	1/2 - 1 Mile East
Y1915	WALOG1000649729	1/2 - 1 Mile East
Y1916	WALOG1000649728	1/2 - 1 Mile East
Y1917	WALOG1000309573	1/2 - 1 Mile East
Y1918	WALOG1000249554	1/2 - 1 Mile East
Y1919	WALOG1000249553	1/2 - 1 Mile East
Y1920	WALOG1000249552	1/2 - 1 Mile East
Y1921	WALOG1000268895	1/2 - 1 Mile East
Y1922	WALOG1000276767	1/2 - 1 Mile East
Y1923	WALOG1000276766	1/2 - 1 Mile East
Y1924	WALOG1000276765	1/2 - 1 Mile East
Y1925	WALOG1000218679	1/2 - 1 Mile East
Y1926	WALOG1000218678	1/2 - 1 Mile East
Y1927	WALOG1000218677	1/2 - 1 Mile East
Y1928	WALOG1000218680	1/2 - 1 Mile East
Y1929	WALOG1000249551	1/2 - 1 Mile East
Y1930	WALOG1000249550	1/2 - 1 Mile East
Y1931	WALOG1000249549	1/2 - 1 Mile East
Y1932	WALOG1000303682	1/2 - 1 Mile East
Y1933	WALOG1000303681	1/2 - 1 Mile East
Y1934	WALOG1000303680	1/2 - 1 Mile East
Y1935	WALOG1000303683	1/2 - 1 Mile East
Y1936	WALOG1000309572	1/2 - 1 Mile East
Y1937	WALOG1000303685	1/2 - 1 Mile East
Y1938	WALOG1000303684	1/2 - 1 Mile East
Y1939	WALOG1000277877	1/2 - 1 Mile East
Y1940	WALOG1000276769	1/2 - 1 Mile East
Y1941	WALOG1000276768	1/2 - 1 Mile East
Y1942	WALOG1000277878	1/2 - 1 Mile East
Y1943	WALOG1000303679	1/2 - 1 Mile East
Y1944	WALOG1000303678	1/2 - 1 Mile East
Y1945	WALOG1000281923	1/2 - 1 Mile East
Z1947	WALOG1000268794	1/2 - 1 Mile ESE
Z1948	WALOG1000249555	1/2 - 1 Mile ESE
Z1949	WALOG1000249548	1/2 - 1 Mile ESE
Z1950	WALOG1000268795	1/2 - 1 Mile ESE
Z1951	WALOG1000268829	1/2 - 1 Mile ESE
Z1952	WALOG1000268828	1/2 - 1 Mile ESE
Z1953	WALOG1000268796	1/2 - 1 Mile ESE
Z1954	WALOG1000249543	1/2 - 1 Mile ESE
Z1955	WALOG1000249542	1/2 - 1 Mile ESE
Z1956	WALOG1000249541	1/2 - 1 Mile ESE
Z1957	WALOG1000249544	1/2 - 1 Mile ESE
Z1958	WALOG1000249547	1/2 - 1 Mile ESE
Z1959	WALOG1000249546	1/2 - 1 Mile ESE
Z1960	WALOG1000249545	1/2 - 1 Mile ESE
Z1961	WALOG1000605556	1/2 - 1 Mile ESE

GEOCHECK® - PHYSICAL SETTING SOURCE SUMMARY

STATE DATABASE WELL INFORMATION

MAP ID	WELL ID	LOCATION FROM TP
Z1962	WALOG1000605553	1/2 - 1 Mile ESE
Z1963	WALOG1000605552	1/2 - 1 Mile ESE
Z1964	WALOG1000605557	1/2 - 1 Mile ESE
Z1965	WALOG1000605560	1/2 - 1 Mile ESE
Z1966	WALOG1000605559	1/2 - 1 Mile ESE
Z1967	WALOG1000605558	1/2 - 1 Mile ESE
Z1968	WALOG1000411492	1/2 - 1 Mile ESE
Z1969	WALOG1000411491	1/2 - 1 Mile ESE
Z1970	WALOG1000385355	1/2 - 1 Mile ESE
Z1971	WALOG1000411493	1/2 - 1 Mile ESE
Z1972	WALOG1000605551	1/2 - 1 Mile ESE
Z1973	WALOG1000605550	1/2 - 1 Mile ESE
Z1974	WALOG1000605549	1/2 - 1 Mile ESE
Z1975	WALOG1000249522	1/2 - 1 Mile ESE
Z1976	WALOG1000249521	1/2 - 1 Mile ESE
Z1977	WALOG1000249520	1/2 - 1 Mile ESE
Z1978	WALOG1000249523	1/2 - 1 Mile ESE
Z1979	WALOG1000249526	1/2 - 1 Mile ESE
Z1980	WALOG1000249525	1/2 - 1 Mile ESE
Z1981	WALOG1000249524	1/2 - 1 Mile ESE
Z1982	WALOG1000249515	1/2 - 1 Mile ESE
Z1983	WALOG1000249514	1/2 - 1 Mile ESE
Z1984	WALOG1000249513	1/2 - 1 Mile ESE
Z1985	WALOG1000249516	1/2 - 1 Mile ESE
Z1986	WALOG1000249519	1/2 - 1 Mile ESE
Z1987	WALOG1000249518	1/2 - 1 Mile ESE
Z1988	WALOG1000249517	1/2 - 1 Mile ESE
Z1989	WALOG1000249536	1/2 - 1 Mile ESE
Z1990	WALOG1000249535	1/2 - 1 Mile ESE
Z1991	WALOG1000249534	1/2 - 1 Mile ESE
Z1992	WALOG1000249537	1/2 - 1 Mile ESE
Z1993	WALOG1000249540	1/2 - 1 Mile ESE
Z1994	WALOG1000249539	1/2 - 1 Mile ESE
Z1995	WALOG1000249538	1/2 - 1 Mile ESE
Z1996	WALOG1000249529	1/2 - 1 Mile ESE
Z1997	WALOG1000249528	1/2 - 1 Mile ESE
Z1998	WALOG1000249527	1/2 - 1 Mile ESE
Z1999	WALOG1000249530	1/2 - 1 Mile ESE
Z2000	WALOG1000249533	1/2 - 1 Mile ESE
Z2001	WALOG1000249532	1/2 - 1 Mile ESE
Z2002	WALOG1000249531	1/2 - 1 Mile ESE
Z2003	WALOG1000605561	1/2 - 1 Mile ESE
Z2004	WALOG1000693117	1/2 - 1 Mile ESE
Z2005	WALOG1000693110	1/2 - 1 Mile ESE
Z2006	WALOG1000693071	1/2 - 1 Mile ESE
Z2007	WALOG1000693157	1/2 - 1 Mile ESE
Z2008	WALOG1000693169	1/2 - 1 Mile ESE
Z2009	WALOG1000693168	1/2 - 1 Mile ESE
Z2010	WALOG1000693158	1/2 - 1 Mile ESE
Z2011	WALOG1000662729	1/2 - 1 Mile ESE
Z2012	WALOG1000662728	1/2 - 1 Mile ESE
Z2013	WALOG1000662726	1/2 - 1 Mile ESE

GEOCHECK® - PHYSICAL SETTING SOURCE SUMMARY

STATE DATABASE WELL INFORMATION

MAP ID	WELL ID	LOCATION FROM TP
Z2014	WALOG1000677222	1/2 - 1 Mile ESE
Z2015	WALOG1000693058	1/2 - 1 Mile ESE
Z2016	WALOG1000677244	1/2 - 1 Mile ESE
Z2017	WALOG1000677243	1/2 - 1 Mile ESE
Z2018	WALOG1000757691	1/2 - 1 Mile ESE
Z2019	WALOG1000757674	1/2 - 1 Mile ESE
Z2020	WALOG1000757673	1/2 - 1 Mile ESE
Z2021	WALOG1000757704	1/2 - 1 Mile ESE
Z2022	WALOG1000790610	1/2 - 1 Mile ESE
Z2023	WALOG1000790609	1/2 - 1 Mile ESE
Z2024	WALOG1000758201	1/2 - 1 Mile ESE
Z2025	WALOG1000757647	1/2 - 1 Mile ESE
Z2026	WALOG1000757646	1/2 - 1 Mile ESE
Z2027	WALOG1000757645	1/2 - 1 Mile ESE
Z2028	WALOG1000757648	1/2 - 1 Mile ESE
Z2029	WALOG1000757672	1/2 - 1 Mile ESE
Z2030	WALOG1000757671	1/2 - 1 Mile ESE
Z2031	WALOG1000757649	1/2 - 1 Mile ESE
Z2032	WALOG1000654898	1/2 - 1 Mile ESE
Z2033	WALOG1000654897	1/2 - 1 Mile ESE
Z2034	WALOG1000654893	1/2 - 1 Mile ESE
Z2035	WALOG1000654899	1/2 - 1 Mile ESE
Z2036	WALOG1000654912	1/2 - 1 Mile ESE
Z2037	WALOG1000654911	1/2 - 1 Mile ESE
Z2038	WALOG1000654909	1/2 - 1 Mile ESE
Z2039	WALOG1000619806	1/2 - 1 Mile ESE
Z2040	WALOG1000607854	1/2 - 1 Mile ESE
Z2041	WALOG1000607853	1/2 - 1 Mile ESE
Z2042	WALOG1000619822	1/2 - 1 Mile ESE
Z2043	WALOG1000619872	1/2 - 1 Mile ESE
Z2044	WALOG1000619840	1/2 - 1 Mile ESE
Z2045	WALOG1000619823	1/2 - 1 Mile ESE
Z2046	WALOG1000654936	1/2 - 1 Mile ESE
Z2047	WALOG1000654934	1/2 - 1 Mile ESE
Z2048	WALOG1000654933	1/2 - 1 Mile ESE
Z2049	WALOG1000654941	1/2 - 1 Mile ESE
Z2050	WALOG1000662715	1/2 - 1 Mile ESE
Z2051	WALOG1000662714	1/2 - 1 Mile ESE
Z2052	WALOG1000662711	1/2 - 1 Mile ESE
Z2053	WALOG1000654921	1/2 - 1 Mile ESE
Z2054	WALOG1000654920	1/2 - 1 Mile ESE
Z2055	WALOG1000654919	1/2 - 1 Mile ESE
Z2056	WALOG1000654922	1/2 - 1 Mile ESE
Z2057	WALOG1000654932	1/2 - 1 Mile ESE
Z2058	WALOG1000654931	1/2 - 1 Mile ESE
Z2059	WALOG1000654923	1/2 - 1 Mile ESE
AA2060	WALOG1000400891	1/2 - 1 Mile ENE
AA2061	WALOG1000400893	1/2 - 1 Mile ENE
AA2062	WALOG1000400894	1/2 - 1 Mile ENE
AA2063	WALOG1000400890	1/2 - 1 Mile ENE
AA2064	WALOG1000400887	1/2 - 1 Mile ENE
AA2065	WALOG1000400888	1/2 - 1 Mile ENE

GEOCHECK® - PHYSICAL SETTING SOURCE SUMMARY

STATE DATABASE WELL INFORMATION

MAP ID	WELL ID	LOCATION FROM TP
AA2066	WALOG1000400889	1/2 - 1 Mile ENE
AA2067	WALOG1000400895	1/2 - 1 Mile ENE
AA2068	WALOG1000402940	1/2 - 1 Mile ENE
AA2069	WALOG1000402941	1/2 - 1 Mile ENE
AA2070	WALOG1000402942	1/2 - 1 Mile ENE
AA2071	WALOG1000402939	1/2 - 1 Mile ENE
AA2072	WALOG1000400896	1/2 - 1 Mile ENE
AA2073	WALOG1000402937	1/2 - 1 Mile ENE
AA2074	WALOG1000402938	1/2 - 1 Mile ENE
AA2075	WALOG1000400872	1/2 - 1 Mile ENE
AA2076	WALOG1000400873	1/2 - 1 Mile ENE
AA2077	WALOG1000400874	1/2 - 1 Mile ENE
AA2078	WALOG1000222257	1/2 - 1 Mile ENE
AA2079	WALOG1000103106	1/2 - 1 Mile ENE
AA2080	WALOG1000222255	1/2 - 1 Mile ENE
AA2081	WALOG1000222256	1/2 - 1 Mile ENE
AA2082	WALOG1000400879	1/2 - 1 Mile ENE
AA2083	WALOG1000400884	1/2 - 1 Mile ENE
AA2084	WALOG1000400885	1/2 - 1 Mile ENE
AA2085	WALOG1000400886	1/2 - 1 Mile ENE
AA2086	WALOG1000400883	1/2 - 1 Mile ENE
AA2087	WALOG1000400880	1/2 - 1 Mile ENE
AA2088	WALOG1000400881	1/2 - 1 Mile ENE
AA2089	WALOG1000400882	1/2 - 1 Mile ENE
AA2090	WALOG1000664128	1/2 - 1 Mile ENE
AA2091	WALOG1000679876	1/2 - 1 Mile ENE
AA2092	WALOG1000679899	1/2 - 1 Mile ENE
AA2093	WALOG1000664126	1/2 - 1 Mile ENE
AA2094	WALOG1000664116	1/2 - 1 Mile ENE
AA2095	WALOG1000664117	1/2 - 1 Mile ENE
AA2096	WALOG1000664118	1/2 - 1 Mile ENE
AA2097	WALOG1000719478	1/2 - 1 Mile ENE
AA2098	WALOG1000786566	1/2 - 1 Mile ENE
AA2099	WALOG1000804810	1/2 - 1 Mile ENE
AA2100	WALOG1000804811	1/2 - 1 Mile ENE
AA2101	WALOG1000786565	1/2 - 1 Mile ENE
AA2102	WALOG1000719636	1/2 - 1 Mile ENE
AA2103	WALOG1000719766	1/2 - 1 Mile ENE
AA2104	WALOG1000719767	1/2 - 1 Mile ENE
AA2105	WALOG1000619391	1/2 - 1 Mile ENE
AA2106	WALOG1000619422	1/2 - 1 Mile ENE
AA2107	WALOG1000664082	1/2 - 1 Mile ENE
AA2108	WALOG1000615292	1/2 - 1 Mile ENE
AA2109	WALOG1000402943	1/2 - 1 Mile ENE
AA2110	WALOG1000561493	1/2 - 1 Mile ENE
AA2111	WALOG1000561494	1/2 - 1 Mile ENE
AA2112	WALOG1000664091	1/2 - 1 Mile ENE
AA2113	WALOG1000664113	1/2 - 1 Mile ENE
AA2114	WALOG1000664114	1/2 - 1 Mile ENE
AA2115	WALOG1000664115	1/2 - 1 Mile ENE
AA2116	WALOG1000664095	1/2 - 1 Mile ENE
AA2117	WALOG1000664092	1/2 - 1 Mile ENE

GEOCHECK® - PHYSICAL SETTING SOURCE SUMMARY

STATE DATABASE WELL INFORMATION

MAP ID	WELL ID	LOCATION FROM TP
AA2118	WALOG1000664093	1/2 - 1 Mile ENE
AA2119	WALOG1000664094	1/2 - 1 Mile ENE
AB2120	WALOG1000530656	1/2 - 1 Mile NW
AB2121	WALOG1000530657	1/2 - 1 Mile NW
AB2122	WALOG1000530658	1/2 - 1 Mile NW
AB2123	WALOG1000530655	1/2 - 1 Mile NW
AB2124	WALOG1000530652	1/2 - 1 Mile NW
AB2125	WALOG1000530653	1/2 - 1 Mile NW
AB2126	WALOG1000530654	1/2 - 1 Mile NW
AB2127	WALOG1000530659	1/2 - 1 Mile NW
AB2128	WALOG1000530664	1/2 - 1 Mile NW
AB2129	WALOG1000530665	1/2 - 1 Mile NW
AB2130	WALOG1000530666	1/2 - 1 Mile NW
AB2131	WALOG1000530663	1/2 - 1 Mile NW
AB2132	WALOG1000530660	1/2 - 1 Mile NW
AB2133	WALOG1000530661	1/2 - 1 Mile NW
AB2134	WALOG1000530662	1/2 - 1 Mile NW
AB2135	WALOG1000530641	1/2 - 1 Mile NW
AB2136	WALOG1000530642	1/2 - 1 Mile NW
AB2137	WALOG1000530643	1/2 - 1 Mile NW
AB2138	WALOG1000530640	1/2 - 1 Mile NW
AB2139	WALOG1000511404	1/2 - 1 Mile NW
AB2140	WALOG1000511405	1/2 - 1 Mile NW
AB2141	WALOG1000511406	1/2 - 1 Mile NW
AB2142	WALOG1000530644	1/2 - 1 Mile NW
AB2143	WALOG1000530649	1/2 - 1 Mile NW
AB2144	WALOG1000530650	1/2 - 1 Mile NW
AB2145	WALOG1000530651	1/2 - 1 Mile NW
AB2146	WALOG1000530648	1/2 - 1 Mile NW
AB2147	WALOG1000530645	1/2 - 1 Mile NW
AB2148	WALOG1000530646	1/2 - 1 Mile NW
AB2149	WALOG1000530647	1/2 - 1 Mile NW
AB2150	WALOG1000530667	1/2 - 1 Mile NW
AB2151	WALOG1000530687	1/2 - 1 Mile NW
AB2152	WALOG1000530688	1/2 - 1 Mile NW
AB2153	WALOG1000530689	1/2 - 1 Mile NW
AB2154	WALOG1000530686	1/2 - 1 Mile NW
AB2155	WALOG1000530683	1/2 - 1 Mile NW
AB2156	WALOG1000530684	1/2 - 1 Mile NW
AB2157	WALOG1000530685	1/2 - 1 Mile NW
AB2158	WALOG1000530690	1/2 - 1 Mile NW
AB2159	WALOG1000530695	1/2 - 1 Mile NW
AB2160	WALOG1000530696	1/2 - 1 Mile NW
AB2161	WALOG1000530697	1/2 - 1 Mile NW
AB2162	WALOG1000530694	1/2 - 1 Mile NW
AB2163	WALOG1000530691	1/2 - 1 Mile NW
AB2164	WALOG1000530692	1/2 - 1 Mile NW
AB2165	WALOG1000530693	1/2 - 1 Mile NW
AB2166	WALOG1000530672	1/2 - 1 Mile NW
AB2167	WALOG1000530673	1/2 - 1 Mile NW
AB2168	WALOG1000530674	1/2 - 1 Mile NW
AB2169	WALOG1000530671	1/2 - 1 Mile NW

GEOCHECK® - PHYSICAL SETTING SOURCE SUMMARY

STATE DATABASE WELL INFORMATION

MAP ID	WELL ID	LOCATION FROM TP
AB2170	WALOG1000530668	1/2 - 1 Mile NW
AB2171	WALOG1000530669	1/2 - 1 Mile NW
AB2172	WALOG1000530670	1/2 - 1 Mile NW
AB2173	WALOG1000530675	1/2 - 1 Mile NW
AB2174	WALOG1000530680	1/2 - 1 Mile NW
AB2175	WALOG1000530681	1/2 - 1 Mile NW
AB2176	WALOG1000530682	1/2 - 1 Mile NW
AB2177	WALOG1000530679	1/2 - 1 Mile NW
AB2178	WALOG1000530676	1/2 - 1 Mile NW
AB2179	WALOG1000530677	1/2 - 1 Mile NW
AB2180	WALOG1000530678	1/2 - 1 Mile NW
AB2181	WALOG1000407179	1/2 - 1 Mile NW
AB2182	WALOG1000407180	1/2 - 1 Mile NW
AB2183	WALOG1000407181	1/2 - 1 Mile NW
AB2184	WALOG1000349533	1/2 - 1 Mile NW
AB2185	WALOG1000349530	1/2 - 1 Mile NW
AB2186	WALOG1000349531	1/2 - 1 Mile NW
AB2187	WALOG1000349532	1/2 - 1 Mile NW
AB2188	WALOG1000407182	1/2 - 1 Mile NW
AB2189	WALOG1000407187	1/2 - 1 Mile NW
AB2190	WALOG1000407188	1/2 - 1 Mile NW
AB2191	WALOG1000407189	1/2 - 1 Mile NW
AB2192	WALOG1000407186	1/2 - 1 Mile NW
AB2193	WALOG1000407183	1/2 - 1 Mile NW
AB2194	WALOG1000407184	1/2 - 1 Mile NW
AB2195	WALOG1000407185	1/2 - 1 Mile NW
AB2196	WALOG1000178938	1/2 - 1 Mile NW
AB2197	WALOG1000178939	1/2 - 1 Mile NW
AB2198	WALOG1000178940	1/2 - 1 Mile NW
AB2199	WALOG1000177449	1/2 - 1 Mile NW
AB2200	WALOG1000101876	1/2 - 1 Mile NW
AB2201	WALOG1000177447	1/2 - 1 Mile NW
AB2202	WALOG1000177448	1/2 - 1 Mile NW
AB2203	WALOG1000249673	1/2 - 1 Mile NW
AB2204	WALOG1000349527	1/2 - 1 Mile NW
AB2205	WALOG1000349528	1/2 - 1 Mile NW
AB2206	WALOG1000349529	1/2 - 1 Mile NW
AB2207	WALOG1000349526	1/2 - 1 Mile NW
AB2208	WALOG1000341422	1/2 - 1 Mile NW
AB2209	WALOG1000349524	1/2 - 1 Mile NW
AB2210	WALOG1000349525	1/2 - 1 Mile NW
AB2211	WALOG1000407190	1/2 - 1 Mile NW
AB2212	WALOG1000452445	1/2 - 1 Mile NW
AB2213	WALOG1000452446	1/2 - 1 Mile NW
AB2214	WALOG1000452447	1/2 - 1 Mile NW
AB2215	WALOG1000407209	1/2 - 1 Mile NW
AB2216	WALOG1000407206	1/2 - 1 Mile NW
AB2217	WALOG1000407207	1/2 - 1 Mile NW
AB2218	WALOG1000407208	1/2 - 1 Mile NW
AB2219	WALOG1000452448	1/2 - 1 Mile NW
AB2220	WALOG1000511401	1/2 - 1 Mile NW
AB2221	WALOG1000511402	1/2 - 1 Mile NW

GEOCHECK® - PHYSICAL SETTING SOURCE SUMMARY

STATE DATABASE WELL INFORMATION

MAP ID	WELL ID	LOCATION FROM TP
AB2222	WALOG1000511403	1/2 - 1 Mile NW
AB2223	WALOG1000511400	1/2 - 1 Mile NW
AB2224	WALOG1000452449	1/2 - 1 Mile NW
AB2225	WALOG1000452517	1/2 - 1 Mile NW
AB2226	WALOG1000511399	1/2 - 1 Mile NW
AB2227	WALOG1000407195	1/2 - 1 Mile NW
AB2228	WALOG1000407196	1/2 - 1 Mile NW
AB2229	WALOG1000407197	1/2 - 1 Mile NW
AB2230	WALOG1000407194	1/2 - 1 Mile NW
AB2231	WALOG1000407191	1/2 - 1 Mile NW
AB2232	WALOG1000407192	1/2 - 1 Mile NW
AB2233	WALOG1000407193	1/2 - 1 Mile NW
AB2234	WALOG1000407198	1/2 - 1 Mile NW
AB2235	WALOG1000407203	1/2 - 1 Mile NW
AB2236	WALOG1000407204	1/2 - 1 Mile NW
AB2237	WALOG1000407205	1/2 - 1 Mile NW
AB2238	WALOG1000407202	1/2 - 1 Mile NW
AB2239	WALOG1000407199	1/2 - 1 Mile NW
AB2240	WALOG1000407200	1/2 - 1 Mile NW
AB2241	WALOG1000407201	1/2 - 1 Mile NW
AB2242	WALOG1000530698	1/2 - 1 Mile NW
AB2243	WALOG1000545875	1/2 - 1 Mile NW
AB2244	WALOG1000545876	1/2 - 1 Mile NW
AB2245	WALOG1000545877	1/2 - 1 Mile NW
AB2246	WALOG1000545874	1/2 - 1 Mile NW
AB2247	WALOG1000545871	1/2 - 1 Mile NW
AB2248	WALOG1000545872	1/2 - 1 Mile NW
AB2249	WALOG1000545873	1/2 - 1 Mile NW
AB2250	WALOG1000545878	1/2 - 1 Mile NW
AB2251	WALOG1000556391	1/2 - 1 Mile NW
AB2252	WALOG1000556392	1/2 - 1 Mile NW
AB2253	WALOG1000566771	1/2 - 1 Mile NW
AB2254	WALOG1000556371	1/2 - 1 Mile NW
AB2255	WALOG1000545879	1/2 - 1 Mile NW
AB2256	WALOG1000545880	1/2 - 1 Mile NW
AB2257	WALOG1000556370	1/2 - 1 Mile NW
AB2258	WALOG1000538187	1/2 - 1 Mile NW
AB2259	WALOG1000538188	1/2 - 1 Mile NW
AB2260	WALOG1000538189	1/2 - 1 Mile NW
AB2261	WALOG1000538186	1/2 - 1 Mile NW
AB2262	WALOG1000538183	1/2 - 1 Mile NW
AB2263	WALOG1000538184	1/2 - 1 Mile NW
AB2264	WALOG1000538185	1/2 - 1 Mile NW
AB2265	WALOG1000538190	1/2 - 1 Mile NW
AB2266	WALOG1000545868	1/2 - 1 Mile NW
AB2267	WALOG1000545869	1/2 - 1 Mile NW
AB2268	WALOG1000545870	1/2 - 1 Mile NW
AB2269	WALOG1000545867	1/2 - 1 Mile NW
AB2270	WALOG1000538191	1/2 - 1 Mile NW
AB2271	WALOG1000545805	1/2 - 1 Mile NW
AB2272	WALOG1000545806	1/2 - 1 Mile NW
AB2273	WALOG1000566772	1/2 - 1 Mile NW

GEOCHECK® - PHYSICAL SETTING SOURCE SUMMARY

STATE DATABASE WELL INFORMATION

MAP ID	WELL ID	LOCATION FROM TP
AB2274	WALOG1000776107	1/2 - 1 Mile NW
AB2275	WALOG1000776108	1/2 - 1 Mile NW
AB2276	WALOG1000781050	1/2 - 1 Mile NW
AB2277	WALOG1000772667	1/2 - 1 Mile NW
AB2278	WALOG1000772664	1/2 - 1 Mile NW
AB2279	WALOG1000772665	1/2 - 1 Mile NW
AB2280	WALOG1000772666	1/2 - 1 Mile NW
AB2281	WALOG1000781051	1/2 - 1 Mile NW
AB2282	WALOG1000788084	1/2 - 1 Mile NW
AB2283	WALOG1000788085	1/2 - 1 Mile NW
AB2284	WALOG1000788086	1/2 - 1 Mile NW
AB2285	WALOG1000788083	1/2 - 1 Mile NW
AB2286	WALOG1000788080	1/2 - 1 Mile NW
AB2287	WALOG1000788081	1/2 - 1 Mile NW
AB2288	WALOG1000788082	1/2 - 1 Mile NW
AB2289	WALOG1000656085	1/2 - 1 Mile NW
AB2290	WALOG1000656086	1/2 - 1 Mile NW
AB2291	WALOG1000772611	1/2 - 1 Mile NW
AB2292	WALOG1000656084	1/2 - 1 Mile NW
AB2293	WALOG1000580086	1/2 - 1 Mile NW
AB2294	WALOG1000581158	1/2 - 1 Mile NW
AB2295	WALOG1000656083	1/2 - 1 Mile NW
AB2296	WALOG1000772612	1/2 - 1 Mile NW
AB2297	WALOG1000772661	1/2 - 1 Mile NW
AB2298	WALOG1000772662	1/2 - 1 Mile NW
AB2299	WALOG1000772663	1/2 - 1 Mile NW
AB2300	WALOG1000772616	1/2 - 1 Mile NW
AB2301	WALOG1000772613	1/2 - 1 Mile NW
AB2302	WALOG1000772614	1/2 - 1 Mile NW
AB2303	WALOG1000772615	1/2 - 1 Mile NW
AB2304	WALOG1000538141	1/2 - 1 Mile NW
AB2305	WALOG1000538142	1/2 - 1 Mile NW
AB2306	WALOG1000538143	1/2 - 1 Mile NW
AB2307	WALOG1000538140	1/2 - 1 Mile NW
AB2308	WALOG1000538137	1/2 - 1 Mile NW
AB2309	WALOG1000538138	1/2 - 1 Mile NW
AB2310	WALOG1000538139	1/2 - 1 Mile NW
AB2311	WALOG1000538144	1/2 - 1 Mile NW
AB2312	WALOG1000538149	1/2 - 1 Mile NW
AB2313	WALOG1000538150	1/2 - 1 Mile NW
AB2314	WALOG1000538151	1/2 - 1 Mile NW
AB2315	WALOG1000538148	1/2 - 1 Mile NW
AB2316	WALOG1000538145	1/2 - 1 Mile NW
AB2317	WALOG1000538146	1/2 - 1 Mile NW
AB2318	WALOG1000538147	1/2 - 1 Mile NW
AB2319	WALOG1000530703	1/2 - 1 Mile NW
AB2320	WALOG1000530704	1/2 - 1 Mile NW
AB2321	WALOG1000530705	1/2 - 1 Mile NW
AB2322	WALOG1000530702	1/2 - 1 Mile NW
AB2323	WALOG1000530699	1/2 - 1 Mile NW
AB2324	WALOG1000530700	1/2 - 1 Mile NW
AB2325	WALOG1000530701	1/2 - 1 Mile NW

GEOCHECK® - PHYSICAL SETTING SOURCE SUMMARY

STATE DATABASE WELL INFORMATION

MAP ID	WELL ID	LOCATION FROM TP
AB2326	WALOG1000530706	1/2 - 1 Mile NW
AB2327	WALOG1000538134	1/2 - 1 Mile NW
AB2328	WALOG1000538135	1/2 - 1 Mile NW
AB2329	WALOG1000538136	1/2 - 1 Mile NW
AB2330	WALOG1000538133	1/2 - 1 Mile NW
AB2331	WALOG1000538130	1/2 - 1 Mile NW
AB2332	WALOG1000538131	1/2 - 1 Mile NW
AB2333	WALOG1000538132	1/2 - 1 Mile NW
AB2334	WALOG1000538152	1/2 - 1 Mile NW
AB2335	WALOG1000538172	1/2 - 1 Mile NW
AB2336	WALOG1000538173	1/2 - 1 Mile NW
AB2337	WALOG1000538174	1/2 - 1 Mile NW
AB2338	WALOG1000538171	1/2 - 1 Mile NW
AB2339	WALOG1000538168	1/2 - 1 Mile NW
AB2340	WALOG1000538169	1/2 - 1 Mile NW
AB2341	WALOG1000538170	1/2 - 1 Mile NW
AB2342	WALOG1000538175	1/2 - 1 Mile NW
AB2343	WALOG1000538180	1/2 - 1 Mile NW
AB2344	WALOG1000538181	1/2 - 1 Mile NW
AB2345	WALOG1000538182	1/2 - 1 Mile NW
AB2346	WALOG1000538179	1/2 - 1 Mile NW
AB2347	WALOG1000538176	1/2 - 1 Mile NW
AB2348	WALOG1000538177	1/2 - 1 Mile NW
AB2349	WALOG1000538178	1/2 - 1 Mile NW
AB2350	WALOG1000538157	1/2 - 1 Mile NW
AB2351	WALOG1000538158	1/2 - 1 Mile NW
AB2352	WALOG1000538159	1/2 - 1 Mile NW
AB2353	WALOG1000538156	1/2 - 1 Mile NW
AB2354	WALOG1000538153	1/2 - 1 Mile NW
AB2355	WALOG1000538154	1/2 - 1 Mile NW
AB2356	WALOG1000538155	1/2 - 1 Mile NW
AB2357	WALOG1000538160	1/2 - 1 Mile NW
AB2358	WALOG1000538165	1/2 - 1 Mile NW
AB2359	WALOG1000538166	1/2 - 1 Mile NW
AB2360	WALOG1000538167	1/2 - 1 Mile NW
AB2361	WALOG1000538164	1/2 - 1 Mile NW
AB2362	WALOG1000538161	1/2 - 1 Mile NW
AB2363	WALOG1000538162	1/2 - 1 Mile NW
AB2364	WALOG1000538163	1/2 - 1 Mile NW
AC2365	WALOG1000377237	1/2 - 1 Mile South
AC2366	WALOG1000452351	1/2 - 1 Mile South
AC2367	WALOG1000815224	1/2 - 1 Mile South
AC2368	WALOG1000377234	1/2 - 1 Mile South
AC2369	WALOG1000377235	1/2 - 1 Mile South
AC2370	WALOG1000377236	1/2 - 1 Mile South
AC2371	WALOG1000815225	1/2 - 1 Mile South
AC2372	WALOG1000815229	1/2 - 1 Mile South
AC2373	WALOG1000815230	1/2 - 1 Mile South
AC2374	WALOG1000815231	1/2 - 1 Mile South
AC2375	WALOG1000815226	1/2 - 1 Mile South
AC2376	WALOG1000815227	1/2 - 1 Mile South
AC2377	WALOG1000815228	1/2 - 1 Mile South

GEOCHECK® - PHYSICAL SETTING SOURCE SUMMARY

STATE DATABASE WELL INFORMATION

MAP ID	WELL ID	LOCATION FROM TP
AD2378	WALOG1000394769	1/2 - 1 Mile SW
AD2379	WALOG1000466703	1/2 - 1 Mile SW
AD2380	WALOG1000466704	1/2 - 1 Mile SW
AD2381	WALOG1000394639	1/2 - 1 Mile SW
AD2382	WALOG1000394640	1/2 - 1 Mile SW
AD2383	WALOG1000394768	1/2 - 1 Mile SW
AD2384	WALOG1000466705	1/2 - 1 Mile SW
AD2385	WALOG1000466709	1/2 - 1 Mile SW
AD2386	WALOG1000466710	1/2 - 1 Mile SW
AD2387	WALOG1000605509	1/2 - 1 Mile SW
AD2388	WALOG1000466706	1/2 - 1 Mile SW
AD2389	WALOG1000466707	1/2 - 1 Mile SW
AD2390	WALOG1000466708	1/2 - 1 Mile SW
AD2391	WALOG1000104910	1/2 - 1 Mile SW
AD2392	WALOG1000302227	1/2 - 1 Mile SW
AD2393	WALOG1000381717	1/2 - 1 Mile SW
AD2394	WALOG1000023165	1/2 - 1 Mile SW
AD2395	WALOG1000023166	1/2 - 1 Mile SW
AD2396	WALOG1000104909	1/2 - 1 Mile SW
AD2397	WALOG1000381718	1/2 - 1 Mile SW
AD2398	WALOG1000381722	1/2 - 1 Mile SW
AD2399	WALOG1000394593	1/2 - 1 Mile SW
AD2400	WALOG1000394594	1/2 - 1 Mile SW
AD2401	WALOG1000381719	1/2 - 1 Mile SW
AD2402	WALOG1000381720	1/2 - 1 Mile SW
AD2403	WALOG1000381721	1/2 - 1 Mile SW
AD2404	WALOG1000643237	1/2 - 1 Mile SW
AD2405	WALOG1000643238	1/2 - 1 Mile SW
AD2406	WALOG1000643239	1/2 - 1 Mile SW
AD2407	WALOG1000642288	1/2 - 1 Mile SW
AD2408	WALOG1000642346	1/2 - 1 Mile SW
AD2409	WALOG1000642456	1/2 - 1 Mile SW
AD2410	WALOG1000643240	1/2 - 1 Mile SW
AD2411	WALOG1000755984	1/2 - 1 Mile SW
AD2412	WALOG1000755985	1/2 - 1 Mile SW
AD2413	WALOG1000755986	1/2 - 1 Mile SW
AD2414	WALOG1000717731	1/2 - 1 Mile SW
AD2415	WALOG1000717902	1/2 - 1 Mile SW
AD2416	WALOG1000755983	1/2 - 1 Mile SW
AD2417	WALOG1000605513	1/2 - 1 Mile SW
AD2418	WALOG1000605514	1/2 - 1 Mile SW
AD2419	WALOG1000605515	1/2 - 1 Mile SW
AD2420	WALOG1000605510	1/2 - 1 Mile SW
AD2421	WALOG1000605511	1/2 - 1 Mile SW
AD2422	WALOG1000605512	1/2 - 1 Mile SW
AD2423	WALOG1000605516	1/2 - 1 Mile SW
AD2424	WALOG1000605520	1/2 - 1 Mile SW
AD2425	WALOG1000605521	1/2 - 1 Mile SW
AD2426	WALOG1000642051	1/2 - 1 Mile SW
AD2427	WALOG1000605517	1/2 - 1 Mile SW
AD2428	WALOG1000605518	1/2 - 1 Mile SW
AD2429	WALOG1000605519	1/2 - 1 Mile SW

GEOCHECK® - PHYSICAL SETTING SOURCE SUMMARY

STATE DATABASE WELL INFORMATION

MAP ID	WELL ID	LOCATION FROM TP
AE2430	WALOG1000574199	1/2 - 1 Mile North
AE2431	WALOG1000574198	1/2 - 1 Mile North
AE2432	WALOG1000574197	1/2 - 1 Mile North
AE2433	WALOG1000697034	1/2 - 1 Mile North
AE2434	WALOG1000574201	1/2 - 1 Mile North
AE2435	WALOG1000574200	1/2 - 1 Mile North
AE2436	WALOG1000574193	1/2 - 1 Mile North
AE2437	WALOG1000574192	1/2 - 1 Mile North
AE2438	WALOG1000020878	1/2 - 1 Mile North
AE2439	WALOG1000574196	1/2 - 1 Mile North
AE2440	WALOG1000574195	1/2 - 1 Mile North
AE2441	WALOG1000574194	1/2 - 1 Mile North
AE2442	WALOG1000767255	1/2 - 1 Mile North
AE2443	WALOG1000767254	1/2 - 1 Mile North
AE2444	WALOG1000767253	1/2 - 1 Mile North
AE2445	WALOG1000815061	1/2 - 1 Mile North
AE2446	WALOG1000767257	1/2 - 1 Mile North
AE2447	WALOG1000767256	1/2 - 1 Mile North
AE2448	WALOG1000766959	1/2 - 1 Mile North
AE2449	WALOG1000766958	1/2 - 1 Mile North
AE2450	WALOG1000697035	1/2 - 1 Mile North
AE2451	WALOG1000767252	1/2 - 1 Mile North
AE2452	WALOG1000767251	1/2 - 1 Mile North
AE2453	WALOG1000766960	1/2 - 1 Mile North
AF2454	WALOG1000518802	1/2 - 1 Mile SSE
AF2455	WALOG1000518801	1/2 - 1 Mile SSE
AF2456	WALOG1000518800	1/2 - 1 Mile SSE
AF2457	WALOG1000518803	1/2 - 1 Mile SSE
AF2458	WALOG1000518806	1/2 - 1 Mile SSE
AF2459	WALOG1000518805	1/2 - 1 Mile SSE
AF2460	WALOG1000518804	1/2 - 1 Mile SSE
AF2461	WALOG1000518799	1/2 - 1 Mile SSE
AF2462	WALOG1000179644	1/2 - 1 Mile SSE
AF2463	WALOG1000179643	1/2 - 1 Mile SSE
AF2464	WALOG1000179642	1/2 - 1 Mile SSE
AF2465	WALOG1000414955	1/2 - 1 Mile SSE
AF2466	WALOG1000414958	1/2 - 1 Mile SSE
AF2467	WALOG1000414957	1/2 - 1 Mile SSE
AF2468	WALOG1000414956	1/2 - 1 Mile SSE
AF2469	WALOG1000518807	1/2 - 1 Mile SSE
AF2470	WALOG1000518818	1/2 - 1 Mile SSE
AF2471	WALOG1000518817	1/2 - 1 Mile SSE
AF2472	WALOG1000518816	1/2 - 1 Mile SSE
AF2473	WALOG1000811257	1/2 - 1 Mile SSE
AF2474	WALOG1000817089	1/2 - 1 Mile SSE
AF2475	WALOG1000817088	1/2 - 1 Mile SSE
AF2476	WALOG1000811258	1/2 - 1 Mile SSE
AF2477	WALOG1000518815	1/2 - 1 Mile SSE
AF2478	WALOG1000518810	1/2 - 1 Mile SSE
AF2479	WALOG1000518809	1/2 - 1 Mile SSE
AF2480	WALOG1000518808	1/2 - 1 Mile SSE
AF2481	WALOG1000518811	1/2 - 1 Mile SSE

GEOCHECK® - PHYSICAL SETTING SOURCE SUMMARY

STATE DATABASE WELL INFORMATION

MAP ID	WELL ID	LOCATION FROM TP
AF2482	WALOG1000518814	1/2 - 1 Mile SSE
AF2483	WALOG1000518813	1/2 - 1 Mile SSE
AF2484	WALOG1000518812	1/2 - 1 Mile SSE
AG2485	WALOG1000474325	1/2 - 1 Mile NNE
AG2486	WALOG1000369774	1/2 - 1 Mile NNE
AG2487	WALOG1000474326	1/2 - 1 Mile NNE
AG2488	WALOG1000549478	1/2 - 1 Mile NNE
AG2489	WALOG1000549477	1/2 - 1 Mile NNE
AG2490	WALOG1000369770	1/2 - 1 Mile NNE
AG2491	WALOG1000369769	1/2 - 1 Mile NNE
AG2492	WALOG1000369771	1/2 - 1 Mile NNE
AG2493	WALOG1000369773	1/2 - 1 Mile NNE
AG2494	WALOG1000369772	1/2 - 1 Mile NNE
AG2495	WALOG1000549485	1/2 - 1 Mile NNE
AG2496	WALOG1000549484	1/2 - 1 Mile NNE
AG2497	WALOG1000549486	1/2 - 1 Mile NNE
AG2498	WALOG1000718909	1/2 - 1 Mile NNE
AG2499	WALOG1000718738	1/2 - 1 Mile NNE
AG2500	WALOG1000549480	1/2 - 1 Mile NNE
AG2501	WALOG1000549479	1/2 - 1 Mile NNE
AG2502	WALOG1000549481	1/2 - 1 Mile NNE
AG2503	WALOG1000549483	1/2 - 1 Mile NNE
AG2504	WALOG1000549482	1/2 - 1 Mile NNE
AH2505	WALOG1000275027	1/2 - 1 Mile East
AH2506	WALOG1000275026	1/2 - 1 Mile East
AH2507	WALOG1000275029	1/2 - 1 Mile East
AH2508	WALOG1000275031	1/2 - 1 Mile East
AH2509	WALOG1000275030	1/2 - 1 Mile East
AH2510	WALOG1000275025	1/2 - 1 Mile East
AH2511	WALOG1000275020	1/2 - 1 Mile East
AH2512	WALOG1000275019	1/2 - 1 Mile East
AH2513	WALOG1000275021	1/2 - 1 Mile East
AH2514	WALOG1000275024	1/2 - 1 Mile East
AH2515	WALOG1000275023	1/2 - 1 Mile East
AH2516	WALOG1000275032	1/2 - 1 Mile East
AH2517	WALOG1000275040	1/2 - 1 Mile East
AH2518	WALOG1000275039	1/2 - 1 Mile East
AH2519	WALOG1000275041	1/2 - 1 Mile East
AH2520	WALOG1000275043	1/2 - 1 Mile East
AH2521	WALOG1000275042	1/2 - 1 Mile East
AH2522	WALOG1000275038	1/2 - 1 Mile East
AH2523	WALOG1000275034	1/2 - 1 Mile East
AH2524	WALOG1000275033	1/2 - 1 Mile East
AH2525	WALOG1000275035	1/2 - 1 Mile East
AH2526	WALOG1000275037	1/2 - 1 Mile East
AH2527	WALOG1000275036	1/2 - 1 Mile East
AI2528	WALOG1000468411	1/2 - 1 Mile West
AI2529	WALOG1000468412	1/2 - 1 Mile West
AI2530	WALOG1000468410	1/2 - 1 Mile West
AI2531	WALOG1000435542	1/2 - 1 Mile West
AI2532	WALOG1000468409	1/2 - 1 Mile West
AI2533	WALOG1000468413	1/2 - 1 Mile West

GEOCHECK® - PHYSICAL SETTING SOURCE SUMMARY

STATE DATABASE WELL INFORMATION

MAP ID	WELL ID	LOCATION FROM TP
AI2534	WALOG1000534559	1/2 - 1 Mile West
AI2535	WALOG1000534560	1/2 - 1 Mile West
AI2536	WALOG1000468416	1/2 - 1 Mile West
AI2537	WALOG1000468414	1/2 - 1 Mile West
AI2538	WALOG1000468415	1/2 - 1 Mile West
AI2539	WALOG1000435541	1/2 - 1 Mile West
AI2540	WALOG1000356654	1/2 - 1 Mile West
AI2541	WALOG1000356655	1/2 - 1 Mile West
AI2542	WALOG1000356653	1/2 - 1 Mile West
AI2543	WALOG1000356651	1/2 - 1 Mile West
AI2544	WALOG1000356652	1/2 - 1 Mile West
AI2545	WALOG1000356656	1/2 - 1 Mile West
AI2546	WALOG1000435539	1/2 - 1 Mile West
AI2547	WALOG1000435540	1/2 - 1 Mile West
AI2548	WALOG1000403286	1/2 - 1 Mile West
AI2549	WALOG1000356657	1/2 - 1 Mile West
AI2550	WALOG1000403132	1/2 - 1 Mile West
AI2551	WALOG1000534561	1/2 - 1 Mile West
AI2552	WALOG1000536451	1/2 - 1 Mile West
AI2553	WALOG1000536452	1/2 - 1 Mile West
AI2554	WALOG1000536450	1/2 - 1 Mile West
AI2555	WALOG1000536448	1/2 - 1 Mile West
AI2556	WALOG1000536449	1/2 - 1 Mile West
AI2557	WALOG1000536453	1/2 - 1 Mile West
AI2558	WALOG1000552789	1/2 - 1 Mile West
AI2559	WALOG1000552790	1/2 - 1 Mile West
AI2560	WALOG1000552788	1/2 - 1 Mile West
AI2561	WALOG1000536454	1/2 - 1 Mile West
AI2562	WALOG1000552787	1/2 - 1 Mile West
AI2563	WALOG1000536447	1/2 - 1 Mile West
AI2564	WALOG1000536439	1/2 - 1 Mile West
AI2565	WALOG1000536440	1/2 - 1 Mile West
AI2566	WALOG1000536438	1/2 - 1 Mile West
AI2567	WALOG1000536436	1/2 - 1 Mile West
AI2568	WALOG1000536437	1/2 - 1 Mile West
AI2569	WALOG1000536441	1/2 - 1 Mile West
AI2570	WALOG1000536445	1/2 - 1 Mile West
AI2571	WALOG1000536446	1/2 - 1 Mile West
AI2572	WALOG1000536444	1/2 - 1 Mile West
AI2573	WALOG1000536442	1/2 - 1 Mile West
AI2574	WALOG1000536443	1/2 - 1 Mile West
AI2575	WALOG1000289645	1/2 - 1 Mile West
AI2576	WALOG1000289646	1/2 - 1 Mile West
AI2577	WALOG1000289644	1/2 - 1 Mile West
AI2578	WALOG1000289642	1/2 - 1 Mile West
AI2579	WALOG1000289643	1/2 - 1 Mile West
AI2580	WALOG1000291708	1/2 - 1 Mile West
AI2581	WALOG1000300665	1/2 - 1 Mile West
AI2582	WALOG1000300666	1/2 - 1 Mile West
AI2583	WALOG1000300664	1/2 - 1 Mile West
AI2584	WALOG1000291744	1/2 - 1 Mile West
AI2585	WALOG1000300663	1/2 - 1 Mile West

GEOCHECK® - PHYSICAL SETTING SOURCE SUMMARY

STATE DATABASE WELL INFORMATION

MAP ID	WELL ID	LOCATION FROM TP
AI2586	WALOG1000245385	1/2 - 1 Mile West
AI2587	WALOG1000177109	1/2 - 1 Mile West
AI2588	WALOG1000177110	1/2 - 1 Mile West
AI2589	WALOG1000177108	1/2 - 1 Mile West
AI2590	WALOG1000099324	1/2 - 1 Mile West
AI2591	WALOG1000102913	1/2 - 1 Mile West
AI2592	WALOG1000177111	1/2 - 1 Mile West
AI2593	WALOG1000245382	1/2 - 1 Mile West
AI2594	WALOG1000245383	1/2 - 1 Mile West
AI2595	WALOG1000177114	1/2 - 1 Mile West
AI2596	WALOG1000177112	1/2 - 1 Mile West
AI2597	WALOG1000177113	1/2 - 1 Mile West
AI2598	WALOG1000300667	1/2 - 1 Mile West
AI2599	WALOG1000343368	1/2 - 1 Mile West
AI2600	WALOG1000343369	1/2 - 1 Mile West
AI2601	WALOG1000343367	1/2 - 1 Mile West
AI2602	WALOG1000343365	1/2 - 1 Mile West
AI2603	WALOG1000343366	1/2 - 1 Mile West
AI2604	WALOG1000343370	1/2 - 1 Mile West
AI2605	WALOG1000343374	1/2 - 1 Mile West
AI2606	WALOG1000356650	1/2 - 1 Mile West
AI2607	WALOG1000343373	1/2 - 1 Mile West
AI2608	WALOG1000343371	1/2 - 1 Mile West
AI2609	WALOG1000343372	1/2 - 1 Mile West
AI2610	WALOG1000341421	1/2 - 1 Mile West
AI2611	WALOG1000300671	1/2 - 1 Mile West
AI2612	WALOG1000300672	1/2 - 1 Mile West
AI2613	WALOG1000300670	1/2 - 1 Mile West
AI2614	WALOG1000300668	1/2 - 1 Mile West
AI2615	WALOG1000300669	1/2 - 1 Mile West
AI2616	WALOG1000300673	1/2 - 1 Mile West
AI2617	WALOG1000341419	1/2 - 1 Mile West
AI2618	WALOG1000341420	1/2 - 1 Mile West
AI2619	WALOG1000341418	1/2 - 1 Mile West
AI2620	WALOG1000300674	1/2 - 1 Mile West
AI2621	WALOG1000341417	1/2 - 1 Mile West
AI2622	WALOG1000704229	1/2 - 1 Mile West
AI2623	WALOG1000704230	1/2 - 1 Mile West
AI2624	WALOG1000704228	1/2 - 1 Mile West
AI2625	WALOG1000704225	1/2 - 1 Mile West
AI2626	WALOG1000704227	1/2 - 1 Mile West
AI2627	WALOG1000704231	1/2 - 1 Mile West
AI2628	WALOG1000704247	1/2 - 1 Mile West
AI2629	WALOG1000704248	1/2 - 1 Mile West
AI2630	WALOG1000704244	1/2 - 1 Mile West
AI2631	WALOG1000704232	1/2 - 1 Mile West
AI2632	WALOG1000704238	1/2 - 1 Mile West
AI2633	WALOG1000704224	1/2 - 1 Mile West
AI2634	WALOG1000704213	1/2 - 1 Mile West
AI2635	WALOG1000704214	1/2 - 1 Mile West
AI2636	WALOG1000704212	1/2 - 1 Mile West
AI2637	WALOG1000704210	1/2 - 1 Mile West

GEOCHECK® - PHYSICAL SETTING SOURCE SUMMARY

STATE DATABASE WELL INFORMATION

MAP ID	WELL ID	LOCATION FROM TP
AI2638	WALOG1000704211	1/2 - 1 Mile West
AI2639	WALOG1000704215	1/2 - 1 Mile West
AI2640	WALOG1000704219	1/2 - 1 Mile West
AI2641	WALOG1000704223	1/2 - 1 Mile West
AI2642	WALOG1000704218	1/2 - 1 Mile West
AI2643	WALOG1000704216	1/2 - 1 Mile West
AI2644	WALOG1000704217	1/2 - 1 Mile West
AI2645	WALOG1000704249	1/2 - 1 Mile West
AI2646	WALOG1000704281	1/2 - 1 Mile West
AI2647	WALOG1000704282	1/2 - 1 Mile West
AI2648	WALOG1000704280	1/2 - 1 Mile West
AI2649	WALOG1000704278	1/2 - 1 Mile West
AI2650	WALOG1000704279	1/2 - 1 Mile West
AI2651	WALOG1000704283	1/2 - 1 Mile West
AI2652	WALOG1000793029	1/2 - 1 Mile West
AI2653	WALOG1000793030	1/2 - 1 Mile West
AI2654	WALOG1000704297	1/2 - 1 Mile West
AI2655	WALOG1000704284	1/2 - 1 Mile West
AI2656	WALOG1000704285	1/2 - 1 Mile West
AI2657	WALOG1000704276	1/2 - 1 Mile West
AI2658	WALOG1000704253	1/2 - 1 Mile West
AI2659	WALOG1000704254	1/2 - 1 Mile West
AI2660	WALOG1000704252	1/2 - 1 Mile West
AI2661	WALOG1000704250	1/2 - 1 Mile West
AI2662	WALOG1000704251	1/2 - 1 Mile West
AI2663	WALOG1000704266	1/2 - 1 Mile West
AI2664	WALOG1000704273	1/2 - 1 Mile West
AI2665	WALOG1000704275	1/2 - 1 Mile West
AI2666	WALOG1000704272	1/2 - 1 Mile West
AI2667	WALOG1000704267	1/2 - 1 Mile West
AI2668	WALOG1000704269	1/2 - 1 Mile West
AI2669	WALOG1000552806	1/2 - 1 Mile West
AI2670	WALOG1000552807	1/2 - 1 Mile West
AI2671	WALOG1000552805	1/2 - 1 Mile West
AI2672	WALOG1000552803	1/2 - 1 Mile West
AI2673	WALOG1000552804	1/2 - 1 Mile West
AI2674	WALOG1000552808	1/2 - 1 Mile West
AI2675	WALOG1000552812	1/2 - 1 Mile West
AI2676	WALOG1000552813	1/2 - 1 Mile West
AI2677	WALOG1000552811	1/2 - 1 Mile West
AI2678	WALOG1000552809	1/2 - 1 Mile West
AI2679	WALOG1000552810	1/2 - 1 Mile West
AI2680	WALOG1000552802	1/2 - 1 Mile West
AI2681	WALOG1000552794	1/2 - 1 Mile West
AI2682	WALOG1000552795	1/2 - 1 Mile West
AI2683	WALOG1000552793	1/2 - 1 Mile West
AI2684	WALOG1000552791	1/2 - 1 Mile West
AI2685	WALOG1000552792	1/2 - 1 Mile West
AI2686	WALOG1000552796	1/2 - 1 Mile West
AI2687	WALOG1000552800	1/2 - 1 Mile West
AI2688	WALOG1000552801	1/2 - 1 Mile West
AI2689	WALOG1000552799	1/2 - 1 Mile West

GEOCHECK® - PHYSICAL SETTING SOURCE SUMMARY

STATE DATABASE WELL INFORMATION

MAP ID	WELL ID	LOCATION FROM TP
AI2690	WALOG1000552797	1/2 - 1 Mile West
AI2691	WALOG1000552798	1/2 - 1 Mile West
AI2692	WALOG1000552814	1/2 - 1 Mile West
AI2693	WALOG1000704188	1/2 - 1 Mile West
AI2694	WALOG1000704189	1/2 - 1 Mile West
AI2695	WALOG1000704186	1/2 - 1 Mile West
AI2696	WALOG1000704180	1/2 - 1 Mile West
AI2697	WALOG1000704181	1/2 - 1 Mile West
AI2698	WALOG1000704190	1/2 - 1 Mile West
AI2699	WALOG1000704198	1/2 - 1 Mile West
AI2700	WALOG1000704199	1/2 - 1 Mile West
AI2701	WALOG1000704195	1/2 - 1 Mile West
AI2702	WALOG1000704193	1/2 - 1 Mile West
AI2703	WALOG1000704194	1/2 - 1 Mile West
AI2704	WALOG1000704179	1/2 - 1 Mile West
AI2705	WALOG1000704160	1/2 - 1 Mile West
AI2706	WALOG1000704161	1/2 - 1 Mile West
AI2707	WALOG1000704159	1/2 - 1 Mile West
AI2708	WALOG1000553720	1/2 - 1 Mile West
AI2709	WALOG1000659866	1/2 - 1 Mile West
AI2710	WALOG1000704162	1/2 - 1 Mile West
AI2711	WALOG1000704177	1/2 - 1 Mile West
AI2712	WALOG1000704178	1/2 - 1 Mile West
AI2713	WALOG1000704176	1/2 - 1 Mile West
AI2714	WALOG1000704166	1/2 - 1 Mile West
AI2715	WALOG1000704167	1/2 - 1 Mile West
AJ2716	WALOG1000359975	1/2 - 1 Mile SE
AJ2717	WALOG1000359976	1/2 - 1 Mile SE
AK2718	WALOG1000646133	1/2 - 1 Mile NNW
AK2719	WALOG1000646134	1/2 - 1 Mile NNW
AK2720	WALOG1000646135	1/2 - 1 Mile NNW
AK2721	WALOG1000646132	1/2 - 1 Mile NNW
AK2722	WALOG1000646129	1/2 - 1 Mile NNW
AK2723	WALOG1000646130	1/2 - 1 Mile NNW
AK2724	WALOG1000646131	1/2 - 1 Mile NNW
AK2725	WALOG1000658755	1/2 - 1 Mile NNW
AK2726	WALOG1000658756	1/2 - 1 Mile NNW
AK2727	WALOG1000658757	1/2 - 1 Mile NNW
AK2728	WALOG1000658754	1/2 - 1 Mile NNW
AK2729	WALOG1000646136	1/2 - 1 Mile NNW
AK2730	WALOG1000646137	1/2 - 1 Mile NNW
AK2731	WALOG1000646138	1/2 - 1 Mile NNW
AK2732	WALOG1000646128	1/2 - 1 Mile NNW
AK2733	WALOG1000517866	1/2 - 1 Mile NNW
AK2734	WALOG1000517867	1/2 - 1 Mile NNW
AK2735	WALOG1000517868	1/2 - 1 Mile NNW
AK2736	WALOG1000517865	1/2 - 1 Mile NNW
AK2737	WALOG1000517862	1/2 - 1 Mile NNW
AK2738	WALOG1000517863	1/2 - 1 Mile NNW
AK2739	WALOG1000517864	1/2 - 1 Mile NNW
AK2740	WALOG1000562527	1/2 - 1 Mile NNW
AK2741	WALOG1000562528	1/2 - 1 Mile NNW

GEOCHECK® - PHYSICAL SETTING SOURCE SUMMARY

STATE DATABASE WELL INFORMATION

MAP ID	WELL ID	LOCATION FROM TP
AK2742	WALOG1000646127	1/2 - 1 Mile NNW
AK2743	WALOG1000562526	1/2 - 1 Mile NNW
AK2744	WALOG1000517904	1/2 - 1 Mile NNW
AK2745	WALOG1000517905	1/2 - 1 Mile NNW
AK2746	WALOG1000562525	1/2 - 1 Mile NNW
AK2747	WALOG1000658772	1/2 - 1 Mile NNW
AK2748	WALOG1000708272	1/2 - 1 Mile NNW
AK2749	WALOG1000708273	1/2 - 1 Mile NNW
AK2750	WALOG1000708274	1/2 - 1 Mile NNW
AK2751	WALOG1000708271	1/2 - 1 Mile NNW
AK2752	WALOG1000708250	1/2 - 1 Mile NNW
AK2753	WALOG1000708251	1/2 - 1 Mile NNW
AK2754	WALOG1000708252	1/2 - 1 Mile NNW
AK2755	WALOG1000708279	1/2 - 1 Mile NNW
AK2756	WALOG1000708280	1/2 - 1 Mile NNW
AK2757	WALOG1000708607	1/2 - 1 Mile NNW
AK2758	WALOG1000708278	1/2 - 1 Mile NNW
AK2759	WALOG1000708275	1/2 - 1 Mile NNW
AK2760	WALOG1000708276	1/2 - 1 Mile NNW
AK2761	WALOG1000708277	1/2 - 1 Mile NNW
AK2762	WALOG1000708249	1/2 - 1 Mile NNW
AK2763	WALOG1000668072	1/2 - 1 Mile NNW
AK2764	WALOG1000670875	1/2 - 1 Mile NNW
AK2765	WALOG1000677223	1/2 - 1 Mile NNW
AK2766	WALOG1000668071	1/2 - 1 Mile NNW
AK2767	WALOG1000658773	1/2 - 1 Mile NNW
AK2768	WALOG1000658774	1/2 - 1 Mile NNW
AK2769	WALOG1000658775	1/2 - 1 Mile NNW
AK2770	WALOG1000686086	1/2 - 1 Mile NNW
AK2771	WALOG1000686087	1/2 - 1 Mile NNW
AK2772	WALOG1000686088	1/2 - 1 Mile NNW
AK2773	WALOG1000686085	1/2 - 1 Mile NNW
AK2774	WALOG1000677254	1/2 - 1 Mile NNW
AK2775	WALOG1000686083	1/2 - 1 Mile NNW
AK2776	WALOG1000686084	1/2 - 1 Mile NNW
AK2777	WALOG1000517861	1/2 - 1 Mile NNW
AK2778	WALOG1000243708	1/2 - 1 Mile NNW
AK2779	WALOG1000243712	1/2 - 1 Mile NNW
AK2780	WALOG1000243713	1/2 - 1 Mile NNW
AK2781	WALOG1000243707	1/2 - 1 Mile NNW
AK2782	WALOG1000243704	1/2 - 1 Mile NNW
AK2783	WALOG1000243705	1/2 - 1 Mile NNW
AK2784	WALOG1000243706	1/2 - 1 Mile NNW
AK2785	WALOG1000259353	1/2 - 1 Mile NNW
AK2786	WALOG1000259360	1/2 - 1 Mile NNW
AK2787	WALOG1000259361	1/2 - 1 Mile NNW
AK2788	WALOG1000259352	1/2 - 1 Mile NNW
AK2789	WALOG1000243714	1/2 - 1 Mile NNW
AK2790	WALOG1000243715	1/2 - 1 Mile NNW
AK2791	WALOG1000243717	1/2 - 1 Mile NNW
AK2792	WALOG1000243703	1/2 - 1 Mile NNW
AK2793	WALOG1000177128	1/2 - 1 Mile NNW

GEOCHECK® - PHYSICAL SETTING SOURCE SUMMARY

STATE DATABASE WELL INFORMATION

MAP ID	WELL ID	LOCATION FROM TP
AK2794	WALOG1000177129	1/2 - 1 Mile NNW
AK2795	WALOG1000177130	1/2 - 1 Mile NNW
AK2796	WALOG1000177127	1/2 - 1 Mile NNW
AK2797	WALOG1000103436	1/2 - 1 Mile NNW
AK2798	WALOG1000177125	1/2 - 1 Mile NNW
AK2799	WALOG1000177126	1/2 - 1 Mile NNW
AK2800	WALOG1000179059	1/2 - 1 Mile NNW
AK2801	WALOG1000179060	1/2 - 1 Mile NNW
AK2802	WALOG1000179061	1/2 - 1 Mile NNW
AK2803	WALOG1000177134	1/2 - 1 Mile NNW
AK2804	WALOG1000177131	1/2 - 1 Mile NNW
AK2805	WALOG1000177132	1/2 - 1 Mile NNW
AK2806	WALOG1000177133	1/2 - 1 Mile NNW
AK2807	WALOG1000259362	1/2 - 1 Mile NNW
AK2808	WALOG1000517851	1/2 - 1 Mile NNW
AK2809	WALOG1000517852	1/2 - 1 Mile NNW
AK2810	WALOG1000517853	1/2 - 1 Mile NNW
AK2811	WALOG1000517850	1/2 - 1 Mile NNW
AK2812	WALOG1000517847	1/2 - 1 Mile NNW
AK2813	WALOG1000517848	1/2 - 1 Mile NNW
AK2814	WALOG1000517849	1/2 - 1 Mile NNW
AK2815	WALOG1000517858	1/2 - 1 Mile NNW
AK2816	WALOG1000517859	1/2 - 1 Mile NNW
AK2817	WALOG1000517860	1/2 - 1 Mile NNW
AK2818	WALOG1000517857	1/2 - 1 Mile NNW
AK2819	WALOG1000517854	1/2 - 1 Mile NNW
AK2820	WALOG1000517855	1/2 - 1 Mile NNW
AK2821	WALOG1000517856	1/2 - 1 Mile NNW
AK2822	WALOG1000517846	1/2 - 1 Mile NNW
AK2823	WALOG1000429166	1/2 - 1 Mile NNW
AK2824	WALOG1000429959	1/2 - 1 Mile NNW
AK2825	WALOG1000429960	1/2 - 1 Mile NNW
AK2826	WALOG1000429165	1/2 - 1 Mile NNW
AK2827	WALOG1000259378	1/2 - 1 Mile NNW
AK2828	WALOG1000429163	1/2 - 1 Mile NNW
AK2829	WALOG1000429164	1/2 - 1 Mile NNW
AK2830	WALOG1000517843	1/2 - 1 Mile NNW
AK2831	WALOG1000517844	1/2 - 1 Mile NNW
AK2832	WALOG1000517845	1/2 - 1 Mile NNW
AK2833	WALOG1000517842	1/2 - 1 Mile NNW
AK2834	WALOG1000429961	1/2 - 1 Mile NNW
AK2835	WALOG1000429962	1/2 - 1 Mile NNW
AK2836	WALOG1000517841	1/2 - 1 Mile NNW
AK2837	WALOG1000787503	1/2 - 1 Mile NNW
AK2838	WALOG1000787504	1/2 - 1 Mile NNW
AK2839	WALOG1000787505	1/2 - 1 Mile NNW
AK2840	WALOG1000785786	1/2 - 1 Mile NNW
AK2841	WALOG1000776730	1/2 - 1 Mile NNW
AK2842	WALOG1000776731	1/2 - 1 Mile NNW
AK2843	WALOG1000785785	1/2 - 1 Mile NNW
AK2844	WALOG1000787520	1/2 - 1 Mile NNW
AK2845	WALOG1000787521	1/2 - 1 Mile NNW

GEOCHECK® - PHYSICAL SETTING SOURCE SUMMARY

STATE DATABASE WELL INFORMATION

MAP ID	WELL ID	LOCATION FROM TP
AK2846	WALOG1000787524	1/2 - 1 Mile NNW
AK2847	WALOG1000787519	1/2 - 1 Mile NNW
AK2848	WALOG1000787509	1/2 - 1 Mile NNW
AK2849	WALOG1000787510	1/2 - 1 Mile NNW
AK2850	WALOG1000787511	1/2 - 1 Mile NNW
AK2851	WALOG1000776727	1/2 - 1 Mile NNW
AK2852	WALOG1000763369	1/2 - 1 Mile NNW
AK2853	WALOG1000776246	1/2 - 1 Mile NNW
AK2854	WALOG1000776247	1/2 - 1 Mile NNW
AK2855	WALOG1000763368	1/2 - 1 Mile NNW
AK2856	WALOG1000763257	1/2 - 1 Mile NNW
AK2857	WALOG1000763258	1/2 - 1 Mile NNW
AK2858	WALOG1000763259	1/2 - 1 Mile NNW
AK2859	WALOG1000776720	1/2 - 1 Mile NNW
AK2860	WALOG1000776721	1/2 - 1 Mile NNW
AK2861	WALOG1000776722	1/2 - 1 Mile NNW
AK2862	WALOG1000776719	1/2 - 1 Mile NNW
AK2863	WALOG1000776248	1/2 - 1 Mile NNW
AK2864	WALOG1000776717	1/2 - 1 Mile NNW
AK2865	WALOG1000776718	1/2 - 1 Mile NNW
AK2866	WALOG1000787529	1/2 - 1 Mile NNW
AK2867	WALOG1000806951	1/2 - 1 Mile NNW
AK2868	WALOG1000806952	1/2 - 1 Mile NNW
AK2869	WALOG1000806953	1/2 - 1 Mile NNW
AK2870	WALOG1000806950	1/2 - 1 Mile NNW
AK2871	WALOG1000806814	1/2 - 1 Mile NNW
AK2872	WALOG1000806837	1/2 - 1 Mile NNW
AK2873	WALOG1000806929	1/2 - 1 Mile NNW
AK2874	WALOG1000808185	1/2 - 1 Mile NNW
AK2875	WALOG1000815692	1/2 - 1 Mile NNW
AK2876	WALOG1000815723	1/2 - 1 Mile NNW
AK2877	WALOG1000808160	1/2 - 1 Mile NNW
AK2878	WALOG1000806954	1/2 - 1 Mile NNW
AK2879	WALOG1000806977	1/2 - 1 Mile NNW
AK2880	WALOG1000806984	1/2 - 1 Mile NNW
AK2881	WALOG1000806813	1/2 - 1 Mile NNW
AK2882	WALOG1000804498	1/2 - 1 Mile NNW
AK2883	WALOG1000804503	1/2 - 1 Mile NNW
AK2884	WALOG1000804504	1/2 - 1 Mile NNW
AK2885	WALOG1000804497	1/2 - 1 Mile NNW
AK2886	WALOG1000787530	1/2 - 1 Mile NNW
AK2887	WALOG1000787552	1/2 - 1 Mile NNW
AK2888	WALOG1000804496	1/2 - 1 Mile NNW
AK2889	WALOG1000806429	1/2 - 1 Mile NNW
AK2890	WALOG1000806430	1/2 - 1 Mile NNW
AK2891	WALOG1000806812	1/2 - 1 Mile NNW
AK2892	WALOG1000806428	1/2 - 1 Mile NNW
AK2893	WALOG1000804505	1/2 - 1 Mile NNW
AK2894	WALOG1000804513	1/2 - 1 Mile NNW
AK2895	WALOG1000806427	1/2 - 1 Mile NNW
AK2896	WALOG1000763256	1/2 - 1 Mile NNW
AK2897	WALOG1000723566	1/2 - 1 Mile NNW

GEOCHECK® - PHYSICAL SETTING SOURCE SUMMARY

STATE DATABASE WELL INFORMATION

MAP ID	WELL ID	LOCATION FROM TP
AK2898	WALOG1000723567	1/2 - 1 Mile NNW
AK2899	WALOG1000723568	1/2 - 1 Mile NNW
AK2900	WALOG1000723565	1/2 - 1 Mile NNW
AK2901	WALOG1000723562	1/2 - 1 Mile NNW
AK2902	WALOG1000723563	1/2 - 1 Mile NNW
AK2903	WALOG1000723564	1/2 - 1 Mile NNW
AK2904	WALOG1000723573	1/2 - 1 Mile NNW
AK2905	WALOG1000723574	1/2 - 1 Mile NNW
AK2906	WALOG1000723575	1/2 - 1 Mile NNW
AK2907	WALOG1000723572	1/2 - 1 Mile NNW
AK2908	WALOG1000723569	1/2 - 1 Mile NNW
AK2909	WALOG1000723570	1/2 - 1 Mile NNW
AK2910	WALOG1000723571	1/2 - 1 Mile NNW
AK2911	WALOG1000723561	1/2 - 1 Mile NNW
AK2912	WALOG1000708889	1/2 - 1 Mile NNW
AK2913	WALOG1000708890	1/2 - 1 Mile NNW
AK2914	WALOG1000708891	1/2 - 1 Mile NNW
AK2915	WALOG1000708888	1/2 - 1 Mile NNW
AK2916	WALOG1000708608	1/2 - 1 Mile NNW
AK2917	WALOG1000708609	1/2 - 1 Mile NNW
AK2918	WALOG1000708610	1/2 - 1 Mile NNW
AK2919	WALOG1000723558	1/2 - 1 Mile NNW
AK2920	WALOG1000723559	1/2 - 1 Mile NNW
AK2921	WALOG1000723560	1/2 - 1 Mile NNW
AK2922	WALOG1000723557	1/2 - 1 Mile NNW
AK2923	WALOG1000714852	1/2 - 1 Mile NNW
AK2924	WALOG1000714896	1/2 - 1 Mile NNW
AK2925	WALOG1000714930	1/2 - 1 Mile NNW
AK2926	WALOG1000723576	1/2 - 1 Mile NNW
AK2927	WALOG1000723596	1/2 - 1 Mile NNW
AK2928	WALOG1000723597	1/2 - 1 Mile NNW
AK2929	WALOG1000723598	1/2 - 1 Mile NNW
AK2930	WALOG1000723595	1/2 - 1 Mile NNW
AK2931	WALOG1000723592	1/2 - 1 Mile NNW
AK2932	WALOG1000723593	1/2 - 1 Mile NNW
AK2933	WALOG1000723594	1/2 - 1 Mile NNW
AK2934	WALOG1000745377	1/2 - 1 Mile NNW
AK2935	WALOG1000763254	1/2 - 1 Mile NNW
AK2936	WALOG1000763255	1/2 - 1 Mile NNW
AK2937	WALOG1000723602	1/2 - 1 Mile NNW
AK2938	WALOG1000723599	1/2 - 1 Mile NNW
AK2939	WALOG1000723600	1/2 - 1 Mile NNW
AK2940	WALOG1000723601	1/2 - 1 Mile NNW
AK2941	WALOG1000723591	1/2 - 1 Mile NNW
AK2942	WALOG1000723581	1/2 - 1 Mile NNW
AK2943	WALOG1000723582	1/2 - 1 Mile NNW
AK2944	WALOG1000723583	1/2 - 1 Mile NNW
AK2945	WALOG1000723580	1/2 - 1 Mile NNW
AK2946	WALOG1000723577	1/2 - 1 Mile NNW
AK2947	WALOG1000723578	1/2 - 1 Mile NNW
AK2948	WALOG1000723579	1/2 - 1 Mile NNW
AK2949	WALOG1000723588	1/2 - 1 Mile NNW

GEOCHECK® - PHYSICAL SETTING SOURCE SUMMARY

STATE DATABASE WELL INFORMATION

MAP ID	WELL ID	LOCATION FROM TP
AK2950	WALOG1000723589	1/2 - 1 Mile NNW
AK2951	WALOG1000723590	1/2 - 1 Mile NNW
AK2952	WALOG1000723587	1/2 - 1 Mile NNW
AK2953	WALOG1000723584	1/2 - 1 Mile NNW
AK2954	WALOG1000723585	1/2 - 1 Mile NNW
AK2955	WALOG1000723586	1/2 - 1 Mile NNW
AL2956	WALOG1000632003	1/2 - 1 Mile SSW
AL2957	WALOG1000632004	1/2 - 1 Mile SSW
AL2958	WALOG1000632001	1/2 - 1 Mile SSW
AL2959	WALOG1000632002	1/2 - 1 Mile SSW
AL2960	WALOG1000632007	1/2 - 1 Mile SSW
AL2961	WALOG1000633280	1/2 - 1 Mile SSW
AL2962	WALOG1000632005	1/2 - 1 Mile SSW
AL2963	WALOG1000632006	1/2 - 1 Mile SSW
AL2964	WALOG1000466350	1/2 - 1 Mile SSW
AL2965	WALOG1000466351	1/2 - 1 Mile SSW
AL2966	WALOG1000259372	1/2 - 1 Mile SSW
AL2967	WALOG1000466349	1/2 - 1 Mile SSW
AL2968	WALOG1000547541	1/2 - 1 Mile SSW
AL2969	WALOG1000632000	1/2 - 1 Mile SSW
AL2970	WALOG1000466352	1/2 - 1 Mile SSW
AL2971	WALOG1000547540	1/2 - 1 Mile SSW
AL2972	WALOG1000633282	1/2 - 1 Mile SSW
AL2973	WALOG1000746676	1/2 - 1 Mile SSW
AL2974	WALOG1000746690	1/2 - 1 Mile SSW
AL2975	WALOG1000721114	1/2 - 1 Mile SSW
AL2976	WALOG1000721115	1/2 - 1 Mile SSW
AL2977	WALOG1000746719	1/2 - 1 Mile SSW
AL2978	WALOG1000746722	1/2 - 1 Mile SSW
AL2979	WALOG1000746703	1/2 - 1 Mile SSW
AL2980	WALOG1000746718	1/2 - 1 Mile SSW
AL2981	WALOG1000633299	1/2 - 1 Mile SSW
AL2982	WALOG1000633300	1/2 - 1 Mile SSW
AL2983	WALOG1000633289	1/2 - 1 Mile SSW
AL2984	WALOG1000633290	1/2 - 1 Mile SSW
AL2985	WALOG1000721112	1/2 - 1 Mile SSW
AL2986	WALOG1000721113	1/2 - 1 Mile SSW
AL2987	WALOG1000633305	1/2 - 1 Mile SSW
AL2988	WALOG1000633307	1/2 - 1 Mile SSW
AN2990	WALOG1000303760	1/2 - 1 Mile SE
AN2991	WALOG1000303761	1/2 - 1 Mile SE
AN2992	WALOG1000303759	1/2 - 1 Mile SE
AN2993	WALOG1000303757	1/2 - 1 Mile SE
AN2994	WALOG1000303758	1/2 - 1 Mile SE
AN2995	WALOG1000304662	1/2 - 1 Mile SE
AN2996	WALOG1000304663	1/2 - 1 Mile SE
AN2997	WALOG1000304661	1/2 - 1 Mile SE
AN2998	WALOG1000304659	1/2 - 1 Mile SE
AN2999	WALOG1000304660	1/2 - 1 Mile SE
AN3000	WALOG1000303756	1/2 - 1 Mile SE
AN3001	WALOG1000303674	1/2 - 1 Mile SE
AN3002	WALOG1000303675	1/2 - 1 Mile SE

GEOCHECK® - PHYSICAL SETTING SOURCE SUMMARY

STATE DATABASE WELL INFORMATION

MAP ID	WELL ID	LOCATION FROM TP
AN3003	WALOG1000303673	1/2 - 1 Mile SE
AN3004	WALOG1000303671	1/2 - 1 Mile SE
AN3005	WALOG1000303672	1/2 - 1 Mile SE
AN3006	WALOG1000303733	1/2 - 1 Mile SE
AN3007	WALOG1000303755	1/2 - 1 Mile SE
AN3008	WALOG1000303732	1/2 - 1 Mile SE
AN3009	WALOG1000303676	1/2 - 1 Mile SE
AN3010	WALOG1000303677	1/2 - 1 Mile SE
AN3011	WALOG1000304664	1/2 - 1 Mile SE
AN3012	WALOG1000600515	1/2 - 1 Mile SE
AN3013	WALOG1000600516	1/2 - 1 Mile SE
AN3014	WALOG1000600514	1/2 - 1 Mile SE
AN3015	WALOG1000600512	1/2 - 1 Mile SE
AN3016	WALOG1000600513	1/2 - 1 Mile SE
AN3017	WALOG1000658786	1/2 - 1 Mile SE
AN3018	WALOG1000658815	1/2 - 1 Mile SE
AN3019	WALOG1000658547	1/2 - 1 Mile SE
AN3020	WALOG1000610201	1/2 - 1 Mile SE
AN3021	WALOG1000658537	1/2 - 1 Mile SE
AN3022	WALOG1000600511	1/2 - 1 Mile SE
AN3023	WALOG1000497948	1/2 - 1 Mile SE
AN3024	WALOG1000497949	1/2 - 1 Mile SE
AN3025	WALOG1000497947	1/2 - 1 Mile SE
AN3026	WALOG1000304665	1/2 - 1 Mile SE
AN3027	WALOG1000304666	1/2 - 1 Mile SE
AN3028	WALOG1000600509	1/2 - 1 Mile SE
AN3029	WALOG1000600510	1/2 - 1 Mile SE
AN3030	WALOG1000600508	1/2 - 1 Mile SE
AN3031	WALOG1000497950	1/2 - 1 Mile SE
AN3032	WALOG1000600507	1/2 - 1 Mile SE
AO3033	WALOG1000657511	1/2 - 1 Mile NE
AO3034	WALOG1000657512	1/2 - 1 Mile NE
AO3035	WALOG1000478523	1/2 - 1 Mile NE
AO3036	WALOG1000478524	1/2 - 1 Mile NE
AO3037	WALOG1000657539	1/2 - 1 Mile NE
AO3038	WALOG1000657540	1/2 - 1 Mile NE
AO3039	WALOG1000657513	1/2 - 1 Mile NE
AO3040	WALOG1000657521	1/2 - 1 Mile NE
AO3041	WALOG1000478522	1/2 - 1 Mile NE
AO3042	WALOG1000268893	1/2 - 1 Mile NE
AO3043	WALOG1000453661	1/2 - 1 Mile NE
AO3044	WALOG1000005307	1/2 - 1 Mile NE
AO3045	WALOG1000268892	1/2 - 1 Mile NE
AO3046	WALOG1000478520	1/2 - 1 Mile NE
AO3047	WALOG1000478521	1/2 - 1 Mile NE
AO3048	WALOG1000453662	1/2 - 1 Mile NE
AO3049	WALOG1000478519	1/2 - 1 Mile NE
AO3050	WALOG1000657541	1/2 - 1 Mile NE
AO3051	WALOG1000780385	1/2 - 1 Mile NE
AO3052	WALOG1000780386	1/2 - 1 Mile NE
AO3053	WALOG1000743753	1/2 - 1 Mile NE
AO3054	WALOG1000743758	1/2 - 1 Mile NE

GEOCHECK® - PHYSICAL SETTING SOURCE SUMMARY

STATE DATABASE WELL INFORMATION

MAP ID	WELL ID	LOCATION FROM TP
AO3055	WALOG1000780389	1/2 - 1 Mile NE
AO3056	WALOG1000780390	1/2 - 1 Mile NE
AO3057	WALOG1000780387	1/2 - 1 Mile NE
AO3058	WALOG1000780388	1/2 - 1 Mile NE
AO3059	WALOG1000743740	1/2 - 1 Mile NE
AO3060	WALOG1000658472	1/2 - 1 Mile NE
AO3061	WALOG1000658542	1/2 - 1 Mile NE
AO3062	WALOG1000657549	1/2 - 1 Mile NE
AO3063	WALOG1000658471	1/2 - 1 Mile NE
AO3064	WALOG1000658595	1/2 - 1 Mile NE
AO3065	WALOG1000743718	1/2 - 1 Mile NE
AO3066	WALOG1000658569	1/2 - 1 Mile NE
AO3067	WALOG1000658594	1/2 - 1 Mile NE
AQ3069	WALOG1000579146	1/2 - 1 Mile SSE
AQ3070	WALOG1000579145	1/2 - 1 Mile SSE
AQ3071	WALOG1000579144	1/2 - 1 Mile SSE
AQ3072	WALOG1000579227	1/2 - 1 Mile SSE
AQ3073	WALOG1000727584	1/2 - 1 Mile SSE
AQ3074	WALOG1000579229	1/2 - 1 Mile SSE
AQ3075	WALOG1000579228	1/2 - 1 Mile SSE
AQ3076	WALOG1000414525	1/2 - 1 Mile SSE
AQ3077	WALOG1000414520	1/2 - 1 Mile SSE
AQ3078	WALOG1000414519	1/2 - 1 Mile SSE
AQ3079	WALOG1000414518	1/2 - 1 Mile SSE
AQ3080	WALOG1000414521	1/2 - 1 Mile SSE
AQ3081	WALOG1000414524	1/2 - 1 Mile SSE
AQ3082	WALOG1000414523	1/2 - 1 Mile SSE
AQ3083	WALOG1000414522	1/2 - 1 Mile SSE
AQ3084	WALOG1000772533	1/2 - 1 Mile SSE
AQ3085	WALOG1000772532	1/2 - 1 Mile SSE
AQ3086	WALOG1000733103	1/2 - 1 Mile SSE
AQ3087	WALOG1000772534	1/2 - 1 Mile SSE
AQ3088	WALOG1000772537	1/2 - 1 Mile SSE
AQ3089	WALOG1000772536	1/2 - 1 Mile SSE
AQ3090	WALOG1000772535	1/2 - 1 Mile SSE
AQ3091	WALOG1000733102	1/2 - 1 Mile SSE
AQ3092	WALOG1000727587	1/2 - 1 Mile SSE
AQ3093	WALOG1000727586	1/2 - 1 Mile SSE
AQ3094	WALOG1000727585	1/2 - 1 Mile SSE
AQ3095	WALOG1000733048	1/2 - 1 Mile SSE
AQ3096	WALOG1000733051	1/2 - 1 Mile SSE
AQ3097	WALOG1000733050	1/2 - 1 Mile SSE
AQ3098	WALOG1000733049	1/2 - 1 Mile SSE
AP3099	WALOG1000475559	1/2 - 1 Mile WNW
AP3100	WALOG1000475558	1/2 - 1 Mile WNW
AP3101	WALOG1000487620	1/2 - 1 Mile WNW
AP3102	WALOG1000487622	1/2 - 1 Mile WNW
AP3103	WALOG1000487621	1/2 - 1 Mile WNW
AP3104	WALOG1000291717	1/2 - 1 Mile WNW
AP3105	WALOG1000220695	1/2 - 1 Mile WNW
AP3106	WALOG1000220694	1/2 - 1 Mile WNW
AP3107	WALOG1000282375	1/2 - 1 Mile WNW

GEOCHECK® - PHYSICAL SETTING SOURCE SUMMARY

STATE DATABASE WELL INFORMATION

MAP ID	WELL ID	LOCATION FROM TP
AP3108	WALOG1000291716	1/2 - 1 Mile WNW
AP3109	WALOG1000291715	1/2 - 1 Mile WNW
AP3110	WALOG1000487623	1/2 - 1 Mile WNW
AP3111	WALOG1000786150	1/2 - 1 Mile WNW
AP3112	WALOG1000786149	1/2 - 1 Mile WNW
AP3113	WALOG1000786151	1/2 - 1 Mile WNW
AP3114	WALOG1000808902	1/2 - 1 Mile WNW
AP3115	WALOG1000786152	1/2 - 1 Mile WNW
AP3116	WALOG1000786148	1/2 - 1 Mile WNW
AP3117	WALOG1000727058	1/2 - 1 Mile WNW
AP3118	WALOG1000727037	1/2 - 1 Mile WNW
AP3119	WALOG1000728614	1/2 - 1 Mile WNW
AP3120	WALOG1000728636	1/2 - 1 Mile WNW
AP3121	WALOG1000728631	1/2 - 1 Mile WNW
AR3122	WALOG1000408067	1/2 - 1 Mile WSW
AR3123	WALOG1000408066	1/2 - 1 Mile WSW
AR3124	WALOG1000408097	1/2 - 1 Mile WSW
AR3125	WALOG1000408096	1/2 - 1 Mile WSW
AR3126	WALOG1000408065	1/2 - 1 Mile WSW
AR3127	WALOG1000408062	1/2 - 1 Mile WSW
AR3128	WALOG1000397882	1/2 - 1 Mile WSW
AR3129	WALOG1000408064	1/2 - 1 Mile WSW
AR3130	WALOG1000408063	1/2 - 1 Mile WSW
AR3131	WALOG1000414594	1/2 - 1 Mile WSW
AR3132	WALOG1000414593	1/2 - 1 Mile WSW
AR3133	WALOG1000414596	1/2 - 1 Mile WSW
AR3134	WALOG1000414595	1/2 - 1 Mile WSW
AR3135	WALOG1000414592	1/2 - 1 Mile WSW
AR3136	WALOG1000408099	1/2 - 1 Mile WSW
AR3137	WALOG1000408098	1/2 - 1 Mile WSW
AR3138	WALOG1000408101	1/2 - 1 Mile WSW
AR3139	WALOG1000408100	1/2 - 1 Mile WSW
AR3140	WALOG1000397881	1/2 - 1 Mile WSW
AR3141	WALOG1000395772	1/2 - 1 Mile WSW
AR3142	WALOG1000383105	1/2 - 1 Mile WSW
AR3143	WALOG1000396416	1/2 - 1 Mile WSW
AR3144	WALOG1000395805	1/2 - 1 Mile WSW
AR3145	WALOG1000383104	1/2 - 1 Mile WSW
AR3146	WALOG1000383101	1/2 - 1 Mile WSW
AR3147	WALOG1000383100	1/2 - 1 Mile WSW
AR3148	WALOG1000383103	1/2 - 1 Mile WSW
AR3149	WALOG1000383102	1/2 - 1 Mile WSW
AR3150	WALOG1000397878	1/2 - 1 Mile WSW
AR3151	WALOG1000397877	1/2 - 1 Mile WSW
AR3152	WALOG1000397880	1/2 - 1 Mile WSW
AR3153	WALOG1000397879	1/2 - 1 Mile WSW
AR3154	WALOG1000397876	1/2 - 1 Mile WSW
AR3155	WALOG1000397873	1/2 - 1 Mile WSW
AR3156	WALOG1000396417	1/2 - 1 Mile WSW
AR3157	WALOG1000397875	1/2 - 1 Mile WSW
AR3158	WALOG1000397874	1/2 - 1 Mile WSW
AR3159	WALOG1000414597	1/2 - 1 Mile WSW

GEOCHECK® - PHYSICAL SETTING SOURCE SUMMARY

STATE DATABASE WELL INFORMATION

MAP ID	WELL ID	LOCATION FROM TP
AR3160	WALOG1000508654	1/2 - 1 Mile WSW
AR3161	WALOG1000495295	1/2 - 1 Mile WSW
AR3162	WALOG1000508656	1/2 - 1 Mile WSW
AR3163	WALOG1000508655	1/2 - 1 Mile WSW
AR3164	WALOG1000495294	1/2 - 1 Mile WSW
AR3165	WALOG1000494827	1/2 - 1 Mile WSW
AR3166	WALOG1000494826	1/2 - 1 Mile WSW
AR3167	WALOG1000494915	1/2 - 1 Mile WSW
AR3168	WALOG1000494828	1/2 - 1 Mile WSW
AR3169	WALOG1000511521	1/2 - 1 Mile WSW
AR3170	WALOG1000511520	1/2 - 1 Mile WSW
AR3171	WALOG1000511539	1/2 - 1 Mile WSW
AR3172	WALOG1000511538	1/2 - 1 Mile WSW
AR3173	WALOG1000508661	1/2 - 1 Mile WSW
AR3174	WALOG1000508658	1/2 - 1 Mile WSW
AR3175	WALOG1000508657	1/2 - 1 Mile WSW
AR3176	WALOG1000508660	1/2 - 1 Mile WSW
AR3177	WALOG1000508659	1/2 - 1 Mile WSW
AR3178	WALOG1000494825	1/2 - 1 Mile WSW
AR3179	WALOG1000422247	1/2 - 1 Mile WSW
AR3180	WALOG1000422246	1/2 - 1 Mile WSW
AR3181	WALOG1000425286	1/2 - 1 Mile WSW
AR3182	WALOG1000425058	1/2 - 1 Mile WSW
AR3183	WALOG1000422245	1/2 - 1 Mile WSW
AR3184	WALOG1000414599	1/2 - 1 Mile WSW
AR3185	WALOG1000414598	1/2 - 1 Mile WSW
AR3186	WALOG1000422244	1/2 - 1 Mile WSW
AR3187	WALOG1000419236	1/2 - 1 Mile WSW
AR3188	WALOG1000456533	1/2 - 1 Mile WSW
AR3189	WALOG1000456532	1/2 - 1 Mile WSW
AR3190	WALOG1000494824	1/2 - 1 Mile WSW
AR3191	WALOG1000456534	1/2 - 1 Mile WSW
AR3192	WALOG1000444720	1/2 - 1 Mile WSW
AR3193	WALOG1000444717	1/2 - 1 Mile WSW
AR3194	WALOG1000435221	1/2 - 1 Mile WSW
AR3195	WALOG1000444719	1/2 - 1 Mile WSW
AR3196	WALOG1000444718	1/2 - 1 Mile WSW
AR3197	WALOG1000314444	1/2 - 1 Mile WSW
AR3198	WALOG1000314443	1/2 - 1 Mile WSW
AR3199	WALOG1000314446	1/2 - 1 Mile WSW
AR3200	WALOG1000314445	1/2 - 1 Mile WSW
AR3201	WALOG1000314442	1/2 - 1 Mile WSW
AR3202	WALOG1000312209	1/2 - 1 Mile WSW
AR3203	WALOG1000297842	1/2 - 1 Mile WSW
AR3204	WALOG1000312211	1/2 - 1 Mile WSW
AR3205	WALOG1000312210	1/2 - 1 Mile WSW
AR3206	WALOG1000314896	1/2 - 1 Mile WSW
AR3207	WALOG1000314452	1/2 - 1 Mile WSW
AR3208	WALOG1000314898	1/2 - 1 Mile WSW
AR3209	WALOG1000314897	1/2 - 1 Mile WSW
AR3210	WALOG1000314451	1/2 - 1 Mile WSW
AR3211	WALOG1000314448	1/2 - 1 Mile WSW

GEOCHECK® - PHYSICAL SETTING SOURCE SUMMARY

STATE DATABASE WELL INFORMATION

MAP ID	WELL ID	LOCATION FROM TP
AR3212	WALOG1000314447	1/2 - 1 Mile WSW
AR3213	WALOG1000314450	1/2 - 1 Mile WSW
AR3214	WALOG1000314449	1/2 - 1 Mile WSW
AR3215	WALOG1000291728	1/2 - 1 Mile WSW
AR3216	WALOG1000249654	1/2 - 1 Mile WSW
AR3217	WALOG1000249653	1/2 - 1 Mile WSW
AR3218	WALOG1000282076	1/2 - 1 Mile WSW
AR3219	WALOG1000249655	1/2 - 1 Mile WSW
AR3220	WALOG1000233874	1/2 - 1 Mile WSW
AR3221	WALOG1000102735	1/2 - 1 Mile WSW
AR3222	WALOG1000098994	1/2 - 1 Mile WSW
AR3223	WALOG1000233873	1/2 - 1 Mile WSW
AR3224	WALOG1000233872	1/2 - 1 Mile WSW
AR3225	WALOG1000285257	1/2 - 1 Mile WSW
AR3226	WALOG1000285256	1/2 - 1 Mile WSW
AR3227	WALOG1000285259	1/2 - 1 Mile WSW
AR3228	WALOG1000285258	1/2 - 1 Mile WSW
AR3229	WALOG1000285224	1/2 - 1 Mile WSW
AR3230	WALOG1000282078	1/2 - 1 Mile WSW
AR3231	WALOG1000282077	1/2 - 1 Mile WSW
AR3232	WALOG1000282080	1/2 - 1 Mile WSW
AR3233	WALOG1000282079	1/2 - 1 Mile WSW
AR3234	WALOG1000314899	1/2 - 1 Mile WSW
AR3235	WALOG1000341414	1/2 - 1 Mile WSW
AR3236	WALOG1000339212	1/2 - 1 Mile WSW
AR3237	WALOG1000360115	1/2 - 1 Mile WSW
AR3238	WALOG1000341415	1/2 - 1 Mile WSW
AR3239	WALOG1000339211	1/2 - 1 Mile WSW
AR3240	WALOG1000339082	1/2 - 1 Mile WSW
AR3241	WALOG1000339081	1/2 - 1 Mile WSW
AR3242	WALOG1000339084	1/2 - 1 Mile WSW
AR3243	WALOG1000339083	1/2 - 1 Mile WSW
AR3244	WALOG1000360122	1/2 - 1 Mile WSW
AR3245	WALOG1000360121	1/2 - 1 Mile WSW
AR3246	WALOG1000379405	1/2 - 1 Mile WSW
AR3247	WALOG1000379404	1/2 - 1 Mile WSW
AR3248	WALOG1000360120	1/2 - 1 Mile WSW
AR3249	WALOG1000360117	1/2 - 1 Mile WSW
AR3250	WALOG1000360116	1/2 - 1 Mile WSW
AR3251	WALOG1000360119	1/2 - 1 Mile WSW
AR3252	WALOG1000360118	1/2 - 1 Mile WSW
AR3253	WALOG1000339080	1/2 - 1 Mile WSW
AR3254	WALOG1000339068	1/2 - 1 Mile WSW
AR3255	WALOG1000339067	1/2 - 1 Mile WSW
AR3256	WALOG1000339070	1/2 - 1 Mile WSW
AR3257	WALOG1000339069	1/2 - 1 Mile WSW
AR3258	WALOG1000339066	1/2 - 1 Mile WSW
AR3259	WALOG1000314901	1/2 - 1 Mile WSW
AR3260	WALOG1000314900	1/2 - 1 Mile WSW
AR3261	WALOG1000339065	1/2 - 1 Mile WSW
AR3262	WALOG1000314902	1/2 - 1 Mile WSW
AR3263	WALOG1000339077	1/2 - 1 Mile WSW

GEOCHECK® - PHYSICAL SETTING SOURCE SUMMARY

STATE DATABASE WELL INFORMATION

MAP ID	WELL ID	LOCATION FROM TP
AR3264	WALOG1000339076	1/2 - 1 Mile WSW
AR3265	WALOG1000339079	1/2 - 1 Mile WSW
AR3266	WALOG1000339078	1/2 - 1 Mile WSW
AR3267	WALOG1000339075	1/2 - 1 Mile WSW
AR3268	WALOG1000339072	1/2 - 1 Mile WSW
AR3269	WALOG1000339071	1/2 - 1 Mile WSW
AR3270	WALOG1000339074	1/2 - 1 Mile WSW
AR3271	WALOG1000339073	1/2 - 1 Mile WSW
AR3272	WALOG1000511540	1/2 - 1 Mile WSW
AR3273	WALOG1000742788	1/2 - 1 Mile WSW
AR3274	WALOG1000742787	1/2 - 1 Mile WSW
AR3275	WALOG1000742790	1/2 - 1 Mile WSW
AR3276	WALOG1000742789	1/2 - 1 Mile WSW
AR3277	WALOG1000742786	1/2 - 1 Mile WSW
AR3278	WALOG1000742778	1/2 - 1 Mile WSW
AR3279	WALOG1000742777	1/2 - 1 Mile WSW
AR3280	WALOG1000742780	1/2 - 1 Mile WSW
AR3281	WALOG1000742779	1/2 - 1 Mile WSW
AR3282	WALOG1000742797	1/2 - 1 Mile WSW
AR3283	WALOG1000742796	1/2 - 1 Mile WSW
AR3284	WALOG1000742799	1/2 - 1 Mile WSW
AR3285	WALOG1000742798	1/2 - 1 Mile WSW
AR3286	WALOG1000742795	1/2 - 1 Mile WSW
AR3287	WALOG1000742792	1/2 - 1 Mile WSW
AR3288	WALOG1000742791	1/2 - 1 Mile WSW
AR3289	WALOG1000742794	1/2 - 1 Mile WSW
AR3290	WALOG1000742793	1/2 - 1 Mile WSW
AR3291	WALOG1000742776	1/2 - 1 Mile WSW
AR3292	WALOG1000721271	1/2 - 1 Mile WSW
AR3293	WALOG1000721268	1/2 - 1 Mile WSW
AR3294	WALOG1000721279	1/2 - 1 Mile WSW
AR3295	WALOG1000721273	1/2 - 1 Mile WSW
AR3296	WALOG1000721257	1/2 - 1 Mile WSW
AR3297	WALOG1000693164	1/2 - 1 Mile WSW
AR3298	WALOG1000682778	1/2 - 1 Mile WSW
AR3299	WALOG1000721256	1/2 - 1 Mile WSW
AR3300	WALOG1000721255	1/2 - 1 Mile WSW
AR3301	WALOG1000742773	1/2 - 1 Mile WSW
AR3302	WALOG1000742772	1/2 - 1 Mile WSW
AR3303	WALOG1000742775	1/2 - 1 Mile WSW
AR3304	WALOG1000742774	1/2 - 1 Mile WSW
AR3305	WALOG1000742771	1/2 - 1 Mile WSW
AR3306	WALOG1000721299	1/2 - 1 Mile WSW
AR3307	WALOG1000721284	1/2 - 1 Mile WSW
AR3308	WALOG1000721301	1/2 - 1 Mile WSW
AR3309	WALOG1000721300	1/2 - 1 Mile WSW
AR3310	WALOG1000742800	1/2 - 1 Mile WSW
AR3311	WALOG1000744863	1/2 - 1 Mile WSW
AR3312	WALOG1000744862	1/2 - 1 Mile WSW
AR3313	WALOG1000786222	1/2 - 1 Mile WSW
AR3314	WALOG1000744864	1/2 - 1 Mile WSW
AR3315	WALOG1000744861	1/2 - 1 Mile WSW

GEOCHECK® - PHYSICAL SETTING SOURCE SUMMARY

STATE DATABASE WELL INFORMATION

MAP ID	WELL ID	LOCATION FROM TP
AR3316	WALOG1000744858	1/2 - 1 Mile WSW
AR3317	WALOG1000744857	1/2 - 1 Mile WSW
AR3318	WALOG1000744860	1/2 - 1 Mile WSW
AR3319	WALOG1000744859	1/2 - 1 Mile WSW
AR3320	WALOG1000809412	1/2 - 1 Mile WSW
AR3321	WALOG1000809411	1/2 - 1 Mile WSW
AR3322	WALOG1000813192	1/2 - 1 Mile WSW
AR3323	WALOG1000813191	1/2 - 1 Mile WSW
AR3324	WALOG1000802117	1/2 - 1 Mile WSW
AR3325	WALOG1000786224	1/2 - 1 Mile WSW
AR3326	WALOG1000786223	1/2 - 1 Mile WSW
AR3327	WALOG1000792933	1/2 - 1 Mile WSW
AR3328	WALOG1000786225	1/2 - 1 Mile WSW
AR3329	WALOG1000744856	1/2 - 1 Mile WSW
AR3330	WALOG1000744844	1/2 - 1 Mile WSW
AR3331	WALOG1000744843	1/2 - 1 Mile WSW
AR3332	WALOG1000744846	1/2 - 1 Mile WSW
AR3333	WALOG1000744845	1/2 - 1 Mile WSW
AR3334	WALOG1000744842	1/2 - 1 Mile WSW
AR3335	WALOG1000744839	1/2 - 1 Mile WSW
AR3336	WALOG1000743507	1/2 - 1 Mile WSW
AR3337	WALOG1000744841	1/2 - 1 Mile WSW
AR3338	WALOG1000744840	1/2 - 1 Mile WSW
AR3339	WALOG1000744853	1/2 - 1 Mile WSW
AR3340	WALOG1000744852	1/2 - 1 Mile WSW
AR3341	WALOG1000744855	1/2 - 1 Mile WSW
AR3342	WALOG1000744854	1/2 - 1 Mile WSW
AR3343	WALOG1000744851	1/2 - 1 Mile WSW
AR3344	WALOG1000744848	1/2 - 1 Mile WSW
AR3345	WALOG1000744847	1/2 - 1 Mile WSW
AR3346	WALOG1000744850	1/2 - 1 Mile WSW
AR3347	WALOG1000744849	1/2 - 1 Mile WSW
AR3348	WALOG1000523702	1/2 - 1 Mile WSW
AR3349	WALOG1000523701	1/2 - 1 Mile WSW
AR3350	WALOG1000523704	1/2 - 1 Mile WSW
AR3351	WALOG1000523703	1/2 - 1 Mile WSW
AR3352	WALOG1000523700	1/2 - 1 Mile WSW
AR3353	WALOG1000523697	1/2 - 1 Mile WSW
AR3354	WALOG1000523696	1/2 - 1 Mile WSW
AR3355	WALOG1000523699	1/2 - 1 Mile WSW
AR3356	WALOG1000523698	1/2 - 1 Mile WSW
AR3357	WALOG1000523711	1/2 - 1 Mile WSW
AR3358	WALOG1000523710	1/2 - 1 Mile WSW
AR3359	WALOG1000532092	1/2 - 1 Mile WSW
AR3360	WALOG1000532091	1/2 - 1 Mile WSW
AR3361	WALOG1000523709	1/2 - 1 Mile WSW
AR3362	WALOG1000523706	1/2 - 1 Mile WSW
AR3363	WALOG1000523705	1/2 - 1 Mile WSW
AR3364	WALOG1000523708	1/2 - 1 Mile WSW
AR3365	WALOG1000523707	1/2 - 1 Mile WSW
AR3366	WALOG1000523695	1/2 - 1 Mile WSW
AR3367	WALOG1000522376	1/2 - 1 Mile WSW

GEOCHECK® - PHYSICAL SETTING SOURCE SUMMARY

STATE DATABASE WELL INFORMATION

MAP ID	WELL ID	LOCATION FROM TP
AR3368	WALOG1000511552	1/2 - 1 Mile WSW
AR3369	WALOG1000522406	1/2 - 1 Mile WSW
AR3370	WALOG1000522405	1/2 - 1 Mile WSW
AR3371	WALOG1000511551	1/2 - 1 Mile WSW
AR3372	WALOG1000511542	1/2 - 1 Mile WSW
AR3373	WALOG1000511541	1/2 - 1 Mile WSW
AR3374	WALOG1000511550	1/2 - 1 Mile WSW
AR3375	WALOG1000511543	1/2 - 1 Mile WSW
AR3376	WALOG1000523692	1/2 - 1 Mile WSW
AR3377	WALOG1000523691	1/2 - 1 Mile WSW
AR3378	WALOG1000523694	1/2 - 1 Mile WSW
AR3379	WALOG1000523693	1/2 - 1 Mile WSW
AR3380	WALOG1000523690	1/2 - 1 Mile WSW
AR3381	WALOG1000522408	1/2 - 1 Mile WSW
AR3382	WALOG1000522407	1/2 - 1 Mile WSW
AR3383	WALOG1000523689	1/2 - 1 Mile WSW
AR3384	WALOG1000523688	1/2 - 1 Mile WSW
AR3385	WALOG1000532151	1/2 - 1 Mile WSW
AR3386	WALOG1000644062	1/2 - 1 Mile WSW
AR3387	WALOG1000644061	1/2 - 1 Mile WSW
AR3388	WALOG1000644064	1/2 - 1 Mile WSW
AR3389	WALOG1000644063	1/2 - 1 Mile WSW
AR3390	WALOG1000619188	1/2 - 1 Mile WSW
AR3391	WALOG1000614071	1/2 - 1 Mile WSW
AR3392	WALOG1000613978	1/2 - 1 Mile WSW
AR3393	WALOG1000615206	1/2 - 1 Mile WSW
AR3394	WALOG1000615199	1/2 - 1 Mile WSW
AR3395	WALOG1000682721	1/2 - 1 Mile WSW
AR3396	WALOG1000669929	1/2 - 1 Mile WSW
AR3397	WALOG1000682764	1/2 - 1 Mile WSW
AR3398	WALOG1000682741	1/2 - 1 Mile WSW
AR3399	WALOG1000655385	1/2 - 1 Mile WSW
AR3400	WALOG1000644066	1/2 - 1 Mile WSW
AR3401	WALOG1000644065	1/2 - 1 Mile WSW
AR3402	WALOG1000644068	1/2 - 1 Mile WSW
AR3403	WALOG1000644067	1/2 - 1 Mile WSW
AR3404	WALOG1000613977	1/2 - 1 Mile WSW
AR3405	WALOG1000532158	1/2 - 1 Mile WSW
AR3406	WALOG1000532157	1/2 - 1 Mile WSW
AR3407	WALOG1000571238	1/2 - 1 Mile WSW
AR3408	WALOG1000571237	1/2 - 1 Mile WSW
AR3409	WALOG1000532156	1/2 - 1 Mile WSW
AR3410	WALOG1000532153	1/2 - 1 Mile WSW
AR3411	WALOG1000532152	1/2 - 1 Mile WSW
AR3412	WALOG1000532155	1/2 - 1 Mile WSW
AR3413	WALOG1000532154	1/2 - 1 Mile WSW
AR3414	WALOG1000585466	1/2 - 1 Mile WSW
AR3415	WALOG1000585465	1/2 - 1 Mile WSW
AR3416	WALOG1000613966	1/2 - 1 Mile WSW
AR3417	WALOG1000585467	1/2 - 1 Mile WSW
AR3418	WALOG1000571243	1/2 - 1 Mile WSW
AR3419	WALOG1000571240	1/2 - 1 Mile WSW

GEOCHECK® - PHYSICAL SETTING SOURCE SUMMARY

STATE DATABASE WELL INFORMATION

MAP ID	WELL ID	LOCATION FROM TP
AR3420	WALOG1000571239	1/2 - 1 Mile WSW
AR3421	WALOG1000571242	1/2 - 1 Mile WSW
AR3422	WALOG1000571241	1/2 - 1 Mile WSW
AS3423	WALOG1000271553	1/2 - 1 Mile NNE
AS3424	WALOG1000271627	1/2 - 1 Mile NNE
AS3425	WALOG1000262383	1/2 - 1 Mile NNE
AS3426	WALOG1000227964	1/2 - 1 Mile NNE
AS3427	WALOG1000227965	1/2 - 1 Mile NNE
AS3428	WALOG1000271628	1/2 - 1 Mile NNE
AS3429	WALOG1000279499	1/2 - 1 Mile NNE
AS3430	WALOG1000279500	1/2 - 1 Mile NNE
AS3431	WALOG1000279498	1/2 - 1 Mile NNE
AS3432	WALOG1000271629	1/2 - 1 Mile NNE
AS3433	WALOG1000271630	1/2 - 1 Mile NNE
AS3434	WALOG1000222413	1/2 - 1 Mile NNE
AS3435	WALOG1000227947	1/2 - 1 Mile NNE
AS3436	WALOG1000222412	1/2 - 1 Mile NNE
AS3437	WALOG1000105441	1/2 - 1 Mile NNE
AS3438	WALOG1000222411	1/2 - 1 Mile NNE
AS3439	WALOG1000227948	1/2 - 1 Mile NNE
AS3440	WALOG1000227962	1/2 - 1 Mile NNE
AS3441	WALOG1000227963	1/2 - 1 Mile NNE
AS3442	WALOG1000227951	1/2 - 1 Mile NNE
AS3443	WALOG1000227949	1/2 - 1 Mile NNE
AS3444	WALOG1000227950	1/2 - 1 Mile NNE
AS3445	WALOG1000704807	1/2 - 1 Mile NNE
AS3446	WALOG1000704814	1/2 - 1 Mile NNE
AS3447	WALOG1000656921	1/2 - 1 Mile NNE
AS3448	WALOG1000619160	1/2 - 1 Mile NNE
AS3449	WALOG1000619162	1/2 - 1 Mile NNE
AS3450	WALOG1000704888	1/2 - 1 Mile NNE
AS3451	WALOG1000805351	1/2 - 1 Mile NNE
AS3452	WALOG1000805352	1/2 - 1 Mile NNE
AS3453	WALOG1000790785	1/2 - 1 Mile NNE
AS3454	WALOG1000709887	1/2 - 1 Mile NNE
AS3455	WALOG1000790784	1/2 - 1 Mile NNE
AS3456	WALOG1000537431	1/2 - 1 Mile NNE
AS3457	WALOG1000599332	1/2 - 1 Mile NNE
AS3458	WALOG1000537430	1/2 - 1 Mile NNE
AS3459	WALOG1000283912	1/2 - 1 Mile NNE
AS3460	WALOG1000286783	1/2 - 1 Mile NNE
AS3461	WALOG1000599333	1/2 - 1 Mile NNE
AS3462	WALOG1000619127	1/2 - 1 Mile NNE
AS3463	WALOG1000619153	1/2 - 1 Mile NNE
AS3464	WALOG1000616501	1/2 - 1 Mile NNE
AS3465	WALOG1000616437	1/2 - 1 Mile NNE
AS3466	WALOG1000616469	1/2 - 1 Mile NNE
AU3470	WALOG1000100321	1/2 - 1 Mile SSW
AU3471	WALOG1000100827	1/2 - 1 Mile SSW
AV3472	WALOG1000395830	1/2 - 1 Mile East
AV3473	WALOG1000395829	1/2 - 1 Mile East
AV3474	WALOG1000395831	1/2 - 1 Mile East

GEOCHECK® - PHYSICAL SETTING SOURCE SUMMARY

STATE DATABASE WELL INFORMATION

MAP ID	WELL ID	LOCATION FROM TP
AV3475	WALOG1000395833	1/2 - 1 Mile East
AV3476	WALOG1000395832	1/2 - 1 Mile East
AV3477	WALOG1000395828	1/2 - 1 Mile East
AV3478	WALOG1000392220	1/2 - 1 Mile East
AV3479	WALOG1000392181	1/2 - 1 Mile East
AV3480	WALOG1000392221	1/2 - 1 Mile East
AV3481	WALOG1000392223	1/2 - 1 Mile East
AV3482	WALOG1000392222	1/2 - 1 Mile East
AV3483	WALOG1000396048	1/2 - 1 Mile East
AV3484	WALOG1000396056	1/2 - 1 Mile East
AV3485	WALOG1000396055	1/2 - 1 Mile East
AV3486	WALOG1000396057	1/2 - 1 Mile East
AV3487	WALOG1000396059	1/2 - 1 Mile East
AV3488	WALOG1000396058	1/2 - 1 Mile East
AV3489	WALOG1000396054	1/2 - 1 Mile East
AV3490	WALOG1000396050	1/2 - 1 Mile East
AV3491	WALOG1000396049	1/2 - 1 Mile East
AV3492	WALOG1000396051	1/2 - 1 Mile East
AV3493	WALOG1000396053	1/2 - 1 Mile East
AV3494	WALOG1000396052	1/2 - 1 Mile East
AV3495	WALOG1000365124	1/2 - 1 Mile East
AV3496	WALOG1000346388	1/2 - 1 Mile East
AV3497	WALOG1000365125	1/2 - 1 Mile East
AV3498	WALOG1000365127	1/2 - 1 Mile East
AV3499	WALOG1000365126	1/2 - 1 Mile East
AV3500	WALOG1000346387	1/2 - 1 Mile East
AV3501	WALOG1000346383	1/2 - 1 Mile East
AV3502	WALOG1000346382	1/2 - 1 Mile East
AV3503	WALOG1000346384	1/2 - 1 Mile East
AV3504	WALOG1000346386	1/2 - 1 Mile East
AV3505	WALOG1000346385	1/2 - 1 Mile East
AV3506	WALOG1000367164	1/2 - 1 Mile East
AV3507	WALOG1000392177	1/2 - 1 Mile East
AV3508	WALOG1000392176	1/2 - 1 Mile East
AV3509	WALOG1000392178	1/2 - 1 Mile East
AV3510	WALOG1000392180	1/2 - 1 Mile East
AV3511	WALOG1000392179	1/2 - 1 Mile East
AV3512	WALOG1000392175	1/2 - 1 Mile East
AV3513	WALOG1000392169	1/2 - 1 Mile East
AV3514	WALOG1000392168	1/2 - 1 Mile East
AV3515	WALOG1000392170	1/2 - 1 Mile East
AV3516	WALOG1000392174	1/2 - 1 Mile East
AV3517	WALOG1000392171	1/2 - 1 Mile East
AV3518	WALOG1000396060	1/2 - 1 Mile East
AV3519	WALOG1000570245	1/2 - 1 Mile East
AV3520	WALOG1000570244	1/2 - 1 Mile East
AV3521	WALOG1000570246	1/2 - 1 Mile East
AV3522	WALOG1000570248	1/2 - 1 Mile East
AV3523	WALOG1000570247	1/2 - 1 Mile East
AV3524	WALOG1000570243	1/2 - 1 Mile East
AV3525	WALOG1000561495	1/2 - 1 Mile East
AV3526	WALOG1000541423	1/2 - 1 Mile East

GEOCHECK® - PHYSICAL SETTING SOURCE SUMMARY

STATE DATABASE WELL INFORMATION

MAP ID	WELL ID	LOCATION FROM TP
AV3527	WALOG1000561496	1/2 - 1 Mile East
AV3528	WALOG1000561498	1/2 - 1 Mile East
AV3529	WALOG1000561497	1/2 - 1 Mile East
AV3530	WALOG1000576982	1/2 - 1 Mile East
AV3531	WALOG1000580574	1/2 - 1 Mile East
AV3532	WALOG1000580573	1/2 - 1 Mile East
AV3533	WALOG1000580575	1/2 - 1 Mile East
AV3534	WALOG1000580577	1/2 - 1 Mile East
AV3535	WALOG1000580576	1/2 - 1 Mile East
AV3536	WALOG1000580572	1/2 - 1 Mile East
AV3537	WALOG1000579580	1/2 - 1 Mile East
AV3538	WALOG1000576983	1/2 - 1 Mile East
AV3539	WALOG1000580569	1/2 - 1 Mile East
AV3540	WALOG1000580571	1/2 - 1 Mile East
AV3541	WALOG1000580570	1/2 - 1 Mile East
AV3542	WALOG1000423064	1/2 - 1 Mile East
AV3543	WALOG1000396077	1/2 - 1 Mile East
AV3544	WALOG1000423065	1/2 - 1 Mile East
AV3545	WALOG1000423067	1/2 - 1 Mile East
AV3546	WALOG1000423066	1/2 - 1 Mile East
AV3547	WALOG1000396066	1/2 - 1 Mile East
AV3548	WALOG1000396062	1/2 - 1 Mile East
AV3549	WALOG1000396061	1/2 - 1 Mile East
AV3550	WALOG1000396063	1/2 - 1 Mile East
AV3551	WALOG1000396065	1/2 - 1 Mile East
AV3552	WALOG1000396064	1/2 - 1 Mile East
AV3553	WALOG1000423068	1/2 - 1 Mile East
AV3554	WALOG1000488257	1/2 - 1 Mile East
AV3555	WALOG1000424912	1/2 - 1 Mile East
AV3556	WALOG1000541420	1/2 - 1 Mile East
AV3557	WALOG1000541422	1/2 - 1 Mile East
AV3558	WALOG1000541421	1/2 - 1 Mile East
AV3559	WALOG1000424911	1/2 - 1 Mile East
AV3560	WALOG1000424907	1/2 - 1 Mile East
AV3561	WALOG1000423069	1/2 - 1 Mile East
AV3562	WALOG1000424908	1/2 - 1 Mile East
AV3563	WALOG1000424910	1/2 - 1 Mile East
AV3564	WALOG1000424909	1/2 - 1 Mile East
AV3565	WALOG1000270088	1/2 - 1 Mile East
AV3566	WALOG1000270087	1/2 - 1 Mile East
AV3567	WALOG1000270089	1/2 - 1 Mile East
AV3568	WALOG1000270091	1/2 - 1 Mile East
AV3569	WALOG1000270090	1/2 - 1 Mile East
AV3570	WALOG1000270086	1/2 - 1 Mile East
AV3571	WALOG1000270082	1/2 - 1 Mile East
AV3572	WALOG1000270081	1/2 - 1 Mile East
AV3573	WALOG1000270083	1/2 - 1 Mile East
AV3574	WALOG1000270085	1/2 - 1 Mile East
AV3575	WALOG1000270084	1/2 - 1 Mile East
AV3576	WALOG1000270092	1/2 - 1 Mile East
AV3577	WALOG1000270100	1/2 - 1 Mile East
AV3578	WALOG1000270099	1/2 - 1 Mile East

GEOCHECK® - PHYSICAL SETTING SOURCE SUMMARY

STATE DATABASE WELL INFORMATION

MAP ID	WELL ID	LOCATION FROM TP
AV3579	WALOG1000270101	1/2 - 1 Mile East
AV3580	WALOG1000270103	1/2 - 1 Mile East
AV3581	WALOG1000270102	1/2 - 1 Mile East
AV3582	WALOG1000270098	1/2 - 1 Mile East
AV3583	WALOG1000270094	1/2 - 1 Mile East
AV3584	WALOG1000270093	1/2 - 1 Mile East
AV3585	WALOG1000270095	1/2 - 1 Mile East
AV3586	WALOG1000270097	1/2 - 1 Mile East
AV3587	WALOG1000270096	1/2 - 1 Mile East
AV3588	WALOG1000257065	1/2 - 1 Mile East
AV3589	WALOG1000257064	1/2 - 1 Mile East
AV3590	WALOG1000257066	1/2 - 1 Mile East
AV3591	WALOG1000257068	1/2 - 1 Mile East
AV3592	WALOG1000257067	1/2 - 1 Mile East
AV3593	WALOG1000249556	1/2 - 1 Mile East
AV3594	WALOG1000221938	1/2 - 1 Mile East
AV3595	WALOG1000221937	1/2 - 1 Mile East
AV3596	WALOG1000234051	1/2 - 1 Mile East
AV3597	WALOG1000234053	1/2 - 1 Mile East
AV3598	WALOG1000234052	1/2 - 1 Mile East
AV3599	WALOG1000257070	1/2 - 1 Mile East
AV3600	WALOG1000257099	1/2 - 1 Mile East
AV3601	WALOG1000257098	1/2 - 1 Mile East
AV3602	WALOG1000268887	1/2 - 1 Mile East
AV3603	WALOG1000268889	1/2 - 1 Mile East
AV3604	WALOG1000268888	1/2 - 1 Mile East
AV3605	WALOG1000257097	1/2 - 1 Mile East
AV3606	WALOG1000257093	1/2 - 1 Mile East
AV3607	WALOG1000257092	1/2 - 1 Mile East
AV3608	WALOG1000257094	1/2 - 1 Mile East
AV3609	WALOG1000257096	1/2 - 1 Mile East
AV3610	WALOG1000257095	1/2 - 1 Mile East
AV3611	WALOG1000270104	1/2 - 1 Mile East
AV3612	WALOG1000293824	1/2 - 1 Mile East
AV3613	WALOG1000293823	1/2 - 1 Mile East
AV3614	WALOG1000293825	1/2 - 1 Mile East
AV3615	WALOG1000293827	1/2 - 1 Mile East
AV3616	WALOG1000293826	1/2 - 1 Mile East
AV3617	WALOG1000293822	1/2 - 1 Mile East
AV3618	WALOG1000293818	1/2 - 1 Mile East
AV3619	WALOG1000286962	1/2 - 1 Mile East
AV3620	WALOG1000293819	1/2 - 1 Mile East
AV3621	WALOG1000293821	1/2 - 1 Mile East
AV3622	WALOG1000293820	1/2 - 1 Mile East
AV3623	WALOG1000294069	1/2 - 1 Mile East
AV3624	WALOG1000300104	1/2 - 1 Mile East
AV3625	WALOG1000300103	1/2 - 1 Mile East
AV3626	WALOG1000300105	1/2 - 1 Mile East
AV3627	WALOG1000346381	1/2 - 1 Mile East
AV3628	WALOG1000300106	1/2 - 1 Mile East
AV3629	WALOG1000300102	1/2 - 1 Mile East
AV3630	WALOG1000294071	1/2 - 1 Mile East

GEOCHECK® - PHYSICAL SETTING SOURCE SUMMARY

STATE DATABASE WELL INFORMATION

MAP ID	WELL ID	LOCATION FROM TP
AV3631	WALOG1000294070	1/2 - 1 Mile East
AV3632	WALOG1000294072	1/2 - 1 Mile East
AV3633	WALOG1000294074	1/2 - 1 Mile East
AV3634	WALOG1000294073	1/2 - 1 Mile East
AV3635	WALOG1000281812	1/2 - 1 Mile East
AV3636	WALOG1000281811	1/2 - 1 Mile East
AV3637	WALOG1000281813	1/2 - 1 Mile East
AV3638	WALOG1000281815	1/2 - 1 Mile East
AV3639	WALOG1000281814	1/2 - 1 Mile East
AV3640	WALOG1000276057	1/2 - 1 Mile East
AV3641	WALOG1000276011	1/2 - 1 Mile East
AV3642	WALOG1000270105	1/2 - 1 Mile East
AV3643	WALOG1000276012	1/2 - 1 Mile East
AV3644	WALOG1000276014	1/2 - 1 Mile East
AV3645	WALOG1000276013	1/2 - 1 Mile East
AV3646	WALOG1000281816	1/2 - 1 Mile East
AV3647	WALOG1000286958	1/2 - 1 Mile East
AV3648	WALOG1000286957	1/2 - 1 Mile East
AV3649	WALOG1000286959	1/2 - 1 Mile East
AV3650	WALOG1000286961	1/2 - 1 Mile East
AV3651	WALOG1000286960	1/2 - 1 Mile East
AV3652	WALOG1000281822	1/2 - 1 Mile East
AV3653	WALOG1000281818	1/2 - 1 Mile East
AV3654	WALOG1000281817	1/2 - 1 Mile East
AV3655	WALOG1000281819	1/2 - 1 Mile East
AV3656	WALOG1000281821	1/2 - 1 Mile East
AV3657	WALOG1000281820	1/2 - 1 Mile East
AV3658	WALOG1000635277	1/2 - 1 Mile East
AV3659	WALOG1000635250	1/2 - 1 Mile East
AV3660	WALOG1000635278	1/2 - 1 Mile East
AV3661	WALOG1000635368	1/2 - 1 Mile East
AV3662	WALOG1000635279	1/2 - 1 Mile East
AV3663	WALOG1000635243	1/2 - 1 Mile East
AV3664	WALOG1000617086	1/2 - 1 Mile East
AV3665	WALOG1000617085	1/2 - 1 Mile East
AV3666	WALOG1000617087	1/2 - 1 Mile East
AV3667	WALOG1000635240	1/2 - 1 Mile East
AV3668	WALOG1000635237	1/2 - 1 Mile East
AV3669	WALOG1000635369	1/2 - 1 Mile East
AV3670	WALOG1000635419	1/2 - 1 Mile East
AV3671	WALOG1000635376	1/2 - 1 Mile East
AV3672	WALOG1000635437	1/2 - 1 Mile East
AV3673	WALOG1000635442	1/2 - 1 Mile East
AV3674	WALOG1000635438	1/2 - 1 Mile East
AV3675	WALOG1000635375	1/2 - 1 Mile East
AV3676	WALOG1000635371	1/2 - 1 Mile East
AV3677	WALOG1000635370	1/2 - 1 Mile East
AV3678	WALOG1000635372	1/2 - 1 Mile East
AV3679	WALOG1000635374	1/2 - 1 Mile East
AV3680	WALOG1000635373	1/2 - 1 Mile East
AV3681	WALOG1000617052	1/2 - 1 Mile East
AV3682	WALOG1000617051	1/2 - 1 Mile East

GEOCHECK® - PHYSICAL SETTING SOURCE SUMMARY

STATE DATABASE WELL INFORMATION

MAP ID	WELL ID	LOCATION FROM TP
AV3683	WALOG1000617053	1/2 - 1 Mile East
AV3684	WALOG1000617055	1/2 - 1 Mile East
AV3685	WALOG1000617054	1/2 - 1 Mile East
AV3686	WALOG1000617050	1/2 - 1 Mile East
AV3687	WALOG1000617046	1/2 - 1 Mile East
AV3688	WALOG1000617045	1/2 - 1 Mile East
AV3689	WALOG1000617047	1/2 - 1 Mile East
AV3690	WALOG1000617049	1/2 - 1 Mile East
AV3691	WALOG1000617048	1/2 - 1 Mile East
AV3692	WALOG1000617056	1/2 - 1 Mile East
AV3693	WALOG1000617076	1/2 - 1 Mile East
AV3694	WALOG1000617074	1/2 - 1 Mile East
AV3695	WALOG1000617077	1/2 - 1 Mile East
AV3696	WALOG1000617079	1/2 - 1 Mile East
AV3697	WALOG1000617078	1/2 - 1 Mile East
AV3698	WALOG1000617073	1/2 - 1 Mile East
AV3699	WALOG1000617058	1/2 - 1 Mile East
AV3700	WALOG1000617057	1/2 - 1 Mile East
AV3701	WALOG1000617059	1/2 - 1 Mile East
AV3702	WALOG1000617071	1/2 - 1 Mile East
AV3703	WALOG1000617070	1/2 - 1 Mile East
AV3704	WALOG1000635443	1/2 - 1 Mile East
AV3705	WALOG1000785381	1/2 - 1 Mile East
AV3706	WALOG1000785371	1/2 - 1 Mile East
AV3707	WALOG1000785383	1/2 - 1 Mile East
AV3708	WALOG1000786815	1/2 - 1 Mile East
AV3709	WALOG1000786814	1/2 - 1 Mile East
AV3710	WALOG1000751790	1/2 - 1 Mile East
AV3711	WALOG1000751786	1/2 - 1 Mile East
AV3712	WALOG1000751785	1/2 - 1 Mile East
AV3713	WALOG1000751787	1/2 - 1 Mile East
AV3714	WALOG1000751789	1/2 - 1 Mile East
AV3715	WALOG1000751788	1/2 - 1 Mile East
AV3716	WALOG1000786816	1/2 - 1 Mile East
AV3717	WALOG1000802791	1/2 - 1 Mile East
AV3718	WALOG1000786823	1/2 - 1 Mile East
AV3719	WALOG1000802793	1/2 - 1 Mile East
AV3720	WALOG1000804745	1/2 - 1 Mile East
AV3721	WALOG1000804741	1/2 - 1 Mile East
AV3722	WALOG1000786822	1/2 - 1 Mile East
AV3723	WALOG1000786818	1/2 - 1 Mile East
AV3724	WALOG1000786817	1/2 - 1 Mile East
AV3725	WALOG1000786819	1/2 - 1 Mile East
AV3726	WALOG1000786821	1/2 - 1 Mile East
AV3727	WALOG1000786820	1/2 - 1 Mile East
AV3728	WALOG1000635475	1/2 - 1 Mile East
AV3729	WALOG1000635450	1/2 - 1 Mile East
AV3730	WALOG1000635480	1/2 - 1 Mile East
AV3731	WALOG1000635493	1/2 - 1 Mile East
AV3732	WALOG1000635482	1/2 - 1 Mile East
AV3733	WALOG1000635449	1/2 - 1 Mile East
AV3734	WALOG1000635445	1/2 - 1 Mile East

GEOCHECK® - PHYSICAL SETTING SOURCE SUMMARY

STATE DATABASE WELL INFORMATION

MAP ID	WELL ID	LOCATION FROM TP
AV3735	WALOG1000635444	1/2 - 1 Mile East
AV3736	WALOG1000635446	1/2 - 1 Mile East
AV3737	WALOG1000635448	1/2 - 1 Mile East
AV3738	WALOG1000635447	1/2 - 1 Mile East
AV3739	WALOG1000658460	1/2 - 1 Mile East
AV3740	WALOG1000751781	1/2 - 1 Mile East
AV3741	WALOG1000751780	1/2 - 1 Mile East
AV3742	WALOG1000751782	1/2 - 1 Mile East
AV3743	WALOG1000751784	1/2 - 1 Mile East
AV3744	WALOG1000751783	1/2 - 1 Mile East
AV3745	WALOG1000751779	1/2 - 1 Mile East
AV3746	WALOG1000658557	1/2 - 1 Mile East
AV3747	WALOG1000658486	1/2 - 1 Mile East
AV3748	WALOG1000658558	1/2 - 1 Mile East
AV3749	WALOG1000751778	1/2 - 1 Mile East
AV3750	WALOG1000751777	1/2 - 1 Mile East
AV3751	WALOG1000580608	1/2 - 1 Mile East
AV3752	WALOG1000580607	1/2 - 1 Mile East
AV3753	WALOG1000580631	1/2 - 1 Mile East
AV3754	WALOG1000587768	1/2 - 1 Mile East
AV3755	WALOG1000587767	1/2 - 1 Mile East
AV3756	WALOG1000580606	1/2 - 1 Mile East
AV3757	WALOG1000580602	1/2 - 1 Mile East
AV3758	WALOG1000580601	1/2 - 1 Mile East
AV3759	WALOG1000580603	1/2 - 1 Mile East
AV3760	WALOG1000580605	1/2 - 1 Mile East
AV3761	WALOG1000580604	1/2 - 1 Mile East
AV3762	WALOG1000587769	1/2 - 1 Mile East
AV3763	WALOG1000594523	1/2 - 1 Mile East
AV3764	WALOG1000594522	1/2 - 1 Mile East
AV3765	WALOG1000594524	1/2 - 1 Mile East
AV3766	WALOG1000594526	1/2 - 1 Mile East
AV3767	WALOG1000594525	1/2 - 1 Mile East
AV3768	WALOG1000594521	1/2 - 1 Mile East
AV3769	WALOG1000593546	1/2 - 1 Mile East
AV3770	WALOG1000587770	1/2 - 1 Mile East
AV3771	WALOG1000593547	1/2 - 1 Mile East
AV3772	WALOG1000594520	1/2 - 1 Mile East
AV3773	WALOG1000593548	1/2 - 1 Mile East
AV3774	WALOG1000580585	1/2 - 1 Mile East
AV3775	WALOG1000580584	1/2 - 1 Mile East
AV3776	WALOG1000580586	1/2 - 1 Mile East
AV3777	WALOG1000580588	1/2 - 1 Mile East
AV3778	WALOG1000580587	1/2 - 1 Mile East
AV3779	WALOG1000580583	1/2 - 1 Mile East
AV3780	WALOG1000580579	1/2 - 1 Mile East
AV3781	WALOG1000580578	1/2 - 1 Mile East
AV3782	WALOG1000580580	1/2 - 1 Mile East
AV3783	WALOG1000580582	1/2 - 1 Mile East
AV3784	WALOG1000580581	1/2 - 1 Mile East
AV3785	WALOG1000580589	1/2 - 1 Mile East
AV3786	WALOG1000580597	1/2 - 1 Mile East

GEOCHECK® - PHYSICAL SETTING SOURCE SUMMARY

STATE DATABASE WELL INFORMATION

MAP ID	WELL ID	LOCATION FROM TP
AV3787	WALOG1000580596	1/2 - 1 Mile East
AV3788	WALOG1000580598	1/2 - 1 Mile East
AV3789	WALOG1000580600	1/2 - 1 Mile East
AV3790	WALOG1000580599	1/2 - 1 Mile East
AV3791	WALOG1000580595	1/2 - 1 Mile East
AV3792	WALOG1000580591	1/2 - 1 Mile East
AV3793	WALOG1000580590	1/2 - 1 Mile East
AV3794	WALOG1000580592	1/2 - 1 Mile East
AV3795	WALOG1000580594	1/2 - 1 Mile East
AV3796	WALOG1000580593	1/2 - 1 Mile East
AV3797	WALOG1000594527	1/2 - 1 Mile East
AV3798	WALOG1000617020	1/2 - 1 Mile East
AV3799	WALOG1000617019	1/2 - 1 Mile East
AV3800	WALOG1000617021	1/2 - 1 Mile East
AV3801	WALOG1000617023	1/2 - 1 Mile East
AV3802	WALOG1000617022	1/2 - 1 Mile East
AV3803	WALOG1000617018	1/2 - 1 Mile East
AV3804	WALOG1000617009	1/2 - 1 Mile East
AV3805	WALOG1000617008	1/2 - 1 Mile East
AV3806	WALOG1000617015	1/2 - 1 Mile East
AV3807	WALOG1000617017	1/2 - 1 Mile East
AV3808	WALOG1000617016	1/2 - 1 Mile East
AV3809	WALOG1000617024	1/2 - 1 Mile East
AV3810	WALOG1000617041	1/2 - 1 Mile East
AV3811	WALOG1000617040	1/2 - 1 Mile East
AV3812	WALOG1000617042	1/2 - 1 Mile East
AV3813	WALOG1000617044	1/2 - 1 Mile East
AV3814	WALOG1000617043	1/2 - 1 Mile East
AV3815	WALOG1000617039	1/2 - 1 Mile East
AV3816	WALOG1000617035	1/2 - 1 Mile East
AV3817	WALOG1000617034	1/2 - 1 Mile East
AV3818	WALOG1000617036	1/2 - 1 Mile East
AV3819	WALOG1000617038	1/2 - 1 Mile East
AV3820	WALOG1000617037	1/2 - 1 Mile East
AV3821	WALOG1000597811	1/2 - 1 Mile East
AV3822	WALOG1000597725	1/2 - 1 Mile East
AV3823	WALOG1000616943	1/2 - 1 Mile East
AV3824	WALOG1000616945	1/2 - 1 Mile East
AV3825	WALOG1000616944	1/2 - 1 Mile East
AV3826	WALOG1000597724	1/2 - 1 Mile East
AV3827	WALOG1000597720	1/2 - 1 Mile East
AV3828	WALOG1000597719	1/2 - 1 Mile East
AV3829	WALOG1000597721	1/2 - 1 Mile East
AV3830	WALOG1000597723	1/2 - 1 Mile East
AV3831	WALOG1000597722	1/2 - 1 Mile East
AV3832	WALOG1000616946	1/2 - 1 Mile East
AV3833	WALOG1000616982	1/2 - 1 Mile East
AV3834	WALOG1000616981	1/2 - 1 Mile East
AV3835	WALOG1000616986	1/2 - 1 Mile East
AV3836	WALOG1000617001	1/2 - 1 Mile East
AV3837	WALOG1000616989	1/2 - 1 Mile East
AV3838	WALOG1000616980	1/2 - 1 Mile East

GEOCHECK® - PHYSICAL SETTING SOURCE SUMMARY

STATE DATABASE WELL INFORMATION

MAP ID	WELL ID	LOCATION FROM TP
AV3839	WALOG1000616976	1/2 - 1 Mile East
AV3840	WALOG1000616975	1/2 - 1 Mile East
AV3841	WALOG1000616977	1/2 - 1 Mile East
AV3842	WALOG1000616979	1/2 - 1 Mile East
AV3843	WALOG1000616978	1/2 - 1 Mile East
AW3845	WALOG1000249679	1/2 - 1 Mile NW
AW3846	WALOG1000249680	1/2 - 1 Mile NW
AW3847	WALOG1000249677	1/2 - 1 Mile NW
AW3848	WALOG1000249678	1/2 - 1 Mile NW
AW3849	WALOG1000251315	1/2 - 1 Mile NW
AW3850	WALOG1000251316	1/2 - 1 Mile NW
AW3851	WALOG1000249681	1/2 - 1 Mile NW
AW3852	WALOG1000251314	1/2 - 1 Mile NW
AW3853	WALOG1000179841	1/2 - 1 Mile NW
AW3854	WALOG1000179842	1/2 - 1 Mile NW
AW3855	WALOG1000179225	1/2 - 1 Mile NW
AW3856	WALOG1000179840	1/2 - 1 Mile NW
AW3857	WALOG1000249675	1/2 - 1 Mile NW
AW3858	WALOG1000249676	1/2 - 1 Mile NW
AW3859	WALOG1000179843	1/2 - 1 Mile NW
AW3860	WALOG1000249674	1/2 - 1 Mile NW
AW3861	WALOG1000292235	1/2 - 1 Mile NW
AW3862	WALOG1000318828	1/2 - 1 Mile NW
AW3863	WALOG1000291721	1/2 - 1 Mile NW
AW3864	WALOG1000291723	1/2 - 1 Mile NW
AW3865	WALOG1000321052	1/2 - 1 Mile NW
AW3866	WALOG1000321729	1/2 - 1 Mile NW
AW3867	WALOG1000318829	1/2 - 1 Mile NW
AW3868	WALOG1000321051	1/2 - 1 Mile NW
AW3869	WALOG1000251319	1/2 - 1 Mile NW
AW3870	WALOG1000257032	1/2 - 1 Mile NW
AW3871	WALOG1000251317	1/2 - 1 Mile NW
AW3872	WALOG1000251318	1/2 - 1 Mile NW
AW3873	WALOG1000257035	1/2 - 1 Mile NW
AW3874	WALOG1000257036	1/2 - 1 Mile NW
AW3875	WALOG1000257033	1/2 - 1 Mile NW
AW3876	WALOG1000257034	1/2 - 1 Mile NW
AW3877	WALOG1000179224	1/2 - 1 Mile NW
AW3878	WALOG1000104446	1/2 - 1 Mile NW
AW3879	WALOG1000104447	1/2 - 1 Mile NW
AW3880	WALOG1000104444	1/2 - 1 Mile NW
AW3881	WALOG1000104445	1/2 - 1 Mile NW
AW3882	WALOG1000104450	1/2 - 1 Mile NW
AW3883	WALOG1000105229	1/2 - 1 Mile NW
AW3884	WALOG1000104448	1/2 - 1 Mile NW
AW3885	WALOG1000104449	1/2 - 1 Mile NW
AW3886	WALOG1000104028	1/2 - 1 Mile NW
AW3887	WALOG1000104029	1/2 - 1 Mile NW
AW3888	WALOG1000100185	1/2 - 1 Mile NW
AW3889	WALOG1000104027	1/2 - 1 Mile NW
AW3890	WALOG1000104442	1/2 - 1 Mile NW
AW3891	WALOG1000104443	1/2 - 1 Mile NW

GEOCHECK® - PHYSICAL SETTING SOURCE SUMMARY

STATE DATABASE WELL INFORMATION

MAP ID	WELL ID	LOCATION FROM TP
AW3892	WALOG1000104030	1/2 - 1 Mile NW
AW3893	WALOG1000104441	1/2 - 1 Mile NW
AW3894	WALOG1000177416	1/2 - 1 Mile NW
AW3895	WALOG1000177417	1/2 - 1 Mile NW
AW3896	WALOG1000177414	1/2 - 1 Mile NW
AW3897	WALOG1000177415	1/2 - 1 Mile NW
AW3898	WALOG1000179222	1/2 - 1 Mile NW
AW3899	WALOG1000179223	1/2 - 1 Mile NW
AW3900	WALOG1000179220	1/2 - 1 Mile NW
AW3901	WALOG1000179221	1/2 - 1 Mile NW
AW3902	WALOG1000105232	1/2 - 1 Mile NW
AW3903	WALOG1000177341	1/2 - 1 Mile NW
AW3904	WALOG1000105230	1/2 - 1 Mile NW
AW3905	WALOG1000105231	1/2 - 1 Mile NW
AW3906	WALOG1000177412	1/2 - 1 Mile NW
AW3907	WALOG1000177413	1/2 - 1 Mile NW
AW3908	WALOG1000177342	1/2 - 1 Mile NW
AW3909	WALOG1000177343	1/2 - 1 Mile NW
AW3910	WALOG1000321730	1/2 - 1 Mile NW
AW3911	WALOG1000349515	1/2 - 1 Mile NW
AW3912	WALOG1000349516	1/2 - 1 Mile NW
AW3913	WALOG1000349513	1/2 - 1 Mile NW
AW3914	WALOG1000349514	1/2 - 1 Mile NW
AW3915	WALOG1000349519	1/2 - 1 Mile NW
AW3916	WALOG1000359771	1/2 - 1 Mile NW
AW3917	WALOG1000349517	1/2 - 1 Mile NW
AW3918	WALOG1000349518	1/2 - 1 Mile NW
AW3919	WALOG1000339125	1/2 - 1 Mile NW
AW3920	WALOG1000349508	1/2 - 1 Mile NW
AW3921	WALOG1000339123	1/2 - 1 Mile NW
AW3922	WALOG1000339124	1/2 - 1 Mile NW
AW3923	WALOG1000349511	1/2 - 1 Mile NW
AW3924	WALOG1000349512	1/2 - 1 Mile NW
AW3925	WALOG1000349509	1/2 - 1 Mile NW
AW3926	WALOG1000349510	1/2 - 1 Mile NW
AW3927	WALOG1000399003	1/2 - 1 Mile NW
AW3928	WALOG1000399004	1/2 - 1 Mile NW
AW3929	WALOG1000399001	1/2 - 1 Mile NW
AW3930	WALOG1000399002	1/2 - 1 Mile NW
AW3931	WALOG1000399007	1/2 - 1 Mile NW
AW3932	WALOG1000399008	1/2 - 1 Mile NW
AW3933	WALOG1000399005	1/2 - 1 Mile NW
AW3934	WALOG1000399006	1/2 - 1 Mile NW
AW3935	WALOG1000364702	1/2 - 1 Mile NW
AW3936	WALOG1000379114	1/2 - 1 Mile NW
AW3937	WALOG1000364700	1/2 - 1 Mile NW
AW3938	WALOG1000364701	1/2 - 1 Mile NW
AW3939	WALOG1000398999	1/2 - 1 Mile NW
AW3940	WALOG1000399000	1/2 - 1 Mile NW
AW3941	WALOG1000398886	1/2 - 1 Mile NW
AW3942	WALOG1000398998	1/2 - 1 Mile NW
AW3943	WALOG1000339122	1/2 - 1 Mile NW

GEOCHECK® - PHYSICAL SETTING SOURCE SUMMARY

STATE DATABASE WELL INFORMATION

MAP ID	WELL ID	LOCATION FROM TP
AW3944	WALOG1000321741	1/2 - 1 Mile NW
AW3945	WALOG1000321742	1/2 - 1 Mile NW
AW3946	WALOG1000321739	1/2 - 1 Mile NW
AW3947	WALOG1000321740	1/2 - 1 Mile NW
AW3948	WALOG1000321745	1/2 - 1 Mile NW
AW3949	WALOG1000322955	1/2 - 1 Mile NW
AW3950	WALOG1000321743	1/2 - 1 Mile NW
AW3951	WALOG1000321744	1/2 - 1 Mile NW
AW3952	WALOG1000321733	1/2 - 1 Mile NW
AW3953	WALOG1000321734	1/2 - 1 Mile NW
AW3954	WALOG1000321731	1/2 - 1 Mile NW
AW3955	WALOG1000321732	1/2 - 1 Mile NW
AW3956	WALOG1000321737	1/2 - 1 Mile NW
AW3957	WALOG1000321738	1/2 - 1 Mile NW
AW3958	WALOG1000321735	1/2 - 1 Mile NW
AW3959	WALOG1000321736	1/2 - 1 Mile NW
AW3960	WALOG1000339116	1/2 - 1 Mile NW
AW3961	WALOG1000339117	1/2 - 1 Mile NW
AW3962	WALOG1000327303	1/2 - 1 Mile NW
AW3963	WALOG1000327304	1/2 - 1 Mile NW
AW3964	WALOG1000339120	1/2 - 1 Mile NW
AW3965	WALOG1000339121	1/2 - 1 Mile NW
AW3966	WALOG1000339118	1/2 - 1 Mile NW
AW3967	WALOG1000339119	1/2 - 1 Mile NW
AW3968	WALOG1000322958	1/2 - 1 Mile NW
AW3969	WALOG1000322964	1/2 - 1 Mile NW
AW3970	WALOG1000322956	1/2 - 1 Mile NW
AW3971	WALOG1000322957	1/2 - 1 Mile NW
AW3972	WALOG1000327301	1/2 - 1 Mile NW
AW3973	WALOG1000327302	1/2 - 1 Mile NW
AW3974	WALOG1000322965	1/2 - 1 Mile NW
AW3975	WALOG1000327300	1/2 - 1 Mile NW
AW3976	WALOG1000399009	1/2 - 1 Mile NW
AW3977	WALOG1000399032	1/2 - 1 Mile NW
AW3978	WALOG1000399019	1/2 - 1 Mile NW
AW3979	WALOG1000399021	1/2 - 1 Mile NW
AW3980	WALOG1000399020	1/2 - 1 Mile NW
AW3981	WALOG1000422400	1/2 - 1 Mile NW
AW3982	WALOG1000399040	1/2 - 1 Mile NW
AW3983	WALOG1000671145	1/2 - 1 Mile NW
AW3984	WALOG1000399030	1/2 - 1 Mile NW
AW3985	WALOG1000422931	1/2 - 1 Mile NW
AW3986	WALOG1000422274	1/2 - 1 Mile NW
AW3987	WALOG1000399017	1/2 - 1 Mile NW
AW3988	WALOG1000422932	1/2 - 1 Mile NW
AW3989	WALOG1000399018	1/2 - 1 Mile NW
AW3990	WALOG1000399041	1/2 - 1 Mile NW
AW3991	WALOG1000399031	1/2 - 1 Mile NW
AW3992	WALOG1000399014	1/2 - 1 Mile NW
AW3993	WALOG1000751266	1/2 - 1 Mile NW
AW3994	WALOG1000399038	1/2 - 1 Mile NW
AW3995	WALOG1000422398	1/2 - 1 Mile NW

GEOCHECK® - PHYSICAL SETTING SOURCE SUMMARY

STATE DATABASE WELL INFORMATION

MAP ID	WELL ID	LOCATION FROM TP
AW3996	WALOG1000786703	1/2 - 1 Mile NW
AW3997	WALOG1000786694	1/2 - 1 Mile NW
AW3998	WALOG1000683757	1/2 - 1 Mile NW
AW3999	WALOG1000399028	1/2 - 1 Mile NW
AW4000	WALOG1000399015	1/2 - 1 Mile NW
AW4001	WALOG1000637811	1/2 - 1 Mile NW
AW4002	WALOG1000505231	1/2 - 1 Mile NW
AW4003	WALOG1000786713	1/2 - 1 Mile NW
AW4004	WALOG1000671143	1/2 - 1 Mile NW
AW4005	WALOG1000786685	1/2 - 1 Mile NW
AW4006	WALOG1000637865	1/2 - 1 Mile NW
AW4007	WALOG1000685709	1/2 - 1 Mile NW
AW4008	WALOG1000422272	1/2 - 1 Mile NW
AW4009	WALOG1000399039	1/2 - 1 Mile NW
AW4010	WALOG1000786695	1/2 - 1 Mile NW
AW4011	WALOG1000422399	1/2 - 1 Mile NW
AW4012	WALOG1000671144	1/2 - 1 Mile NW
AW4013	WALOG1000683758	1/2 - 1 Mile NW
AW4014	WALOG1000399029	1/2 - 1 Mile NW
AW4015	WALOG1000637866	1/2 - 1 Mile NW
AW4016	WALOG1000422273	1/2 - 1 Mile NW
AW4017	WALOG1000534922	1/2 - 1 Mile NW
AW4018	WALOG1000399016	1/2 - 1 Mile NW
AW4019	WALOG1000549576	1/2 - 1 Mile NW
AW4020	WALOG1000399013	1/2 - 1 Mile NW
AW4021	WALOG1000685719	1/2 - 1 Mile NW
AW4022	WALOG1000680860	1/2 - 1 Mile NW
AW4023	WALOG1000637800	1/2 - 1 Mile NW
AW4024	WALOG1000436044	1/2 - 1 Mile NW
AW4025	WALOG1000637863	1/2 - 1 Mile NW
AW4026	WALOG1000680869	1/2 - 1 Mile NW
AW4027	WALOG1000680855	1/2 - 1 Mile NW
AW4028	WALOG1000786675	1/2 - 1 Mile NW
AW4029	WALOG1000680873	1/2 - 1 Mile NW
AW4030	WALOG1000637809	1/2 - 1 Mile NW
AW4031	WALOG1000786733	1/2 - 1 Mile NW
AW4032	WALOG1000752771	1/2 - 1 Mile NW
AW4033	WALOG1000637805	1/2 - 1 Mile NW
AW4034	WALOG1000399026	1/2 - 1 Mile NW
AW4035	WALOG1000671141	1/2 - 1 Mile NW
AW4036	WALOG1000804739	1/2 - 1 Mile NW
AW4037	WALOG1000685705	1/2 - 1 Mile NW
AW4038	WALOG1000788629	1/2 - 1 Mile NW
AW4039	WALOG1000786720	1/2 - 1 Mile NW
AW4040	WALOG1000786711	1/2 - 1 Mile NW
AW4041	WALOG1000408449	1/2 - 1 Mile NW
AW4042	WALOG1000786683	1/2 - 1 Mile NW
AW4043	WALOG1000422397	1/2 - 1 Mile NW
AW4044	WALOG1000786702	1/2 - 1 Mile NW
AW4045	WALOG1000786693	1/2 - 1 Mile NW
AW4046	WALOG1000785374	1/2 - 1 Mile NW
AW4047	WALOG1000701382	1/2 - 1 Mile NW

GEOCHECK® - PHYSICAL SETTING SOURCE SUMMARY

STATE DATABASE WELL INFORMATION

MAP ID	WELL ID	LOCATION FROM TP
AW4048	WALOG1000436040	1/2 - 1 Mile NW
AW4049	WALOG1000399037	1/2 - 1 Mile NW
AW4050	WALOG1000752825	1/2 - 1 Mile NW
AW4051	WALOG1000399027	1/2 - 1 Mile NW
AW4052	WALOG1000683737	1/2 - 1 Mile NW
AW4053	WALOG1000408450	1/2 - 1 Mile NW
AW4054	WALOG1000804742	1/2 - 1 Mile NW
AW4055	WALOG1000685706	1/2 - 1 Mile NW
AW4056	WALOG1000671142	1/2 - 1 Mile NW
AW4057	WALOG1000788630	1/2 - 1 Mile NW
AW4058	WALOG1000786712	1/2 - 1 Mile NW
AW4059	WALOG1000786684	1/2 - 1 Mile NW
AW4060	WALOG1000680856	1/2 - 1 Mile NW
AW4061	WALOG1000637864	1/2 - 1 Mile NW
AW4062	WALOG1000786676	1/2 - 1 Mile NW
AW4063	WALOG1000637810	1/2 - 1 Mile NW
AW4064	WALOG1000680861	1/2 - 1 Mile NW
AW4065	WALOG1000505230	1/2 - 1 Mile NW
AW4066	WALOG1000399043	1/2 - 1 Mile NW
AW4067	WALOG1000399011	1/2 - 1 Mile NW
AW4068	WALOG1000751280	1/2 - 1 Mile NW
AW4069	WALOG1000685717	1/2 - 1 Mile NW
AW4070	WALOG1000786697	1/2 - 1 Mile NW
AW4071	WALOG1000637858	1/2 - 1 Mile NW
AW4072	WALOG1000672003	1/2 - 1 Mile NW
AW4073	WALOG1000534924	1/2 - 1 Mile NW
AW4074	WALOG1000549578	1/2 - 1 Mile NW
AW4075	WALOG1000786722	1/2 - 1 Mile NW
AW4076	WALOG1000680871	1/2 - 1 Mile NW
AW4077	WALOG1000436042	1/2 - 1 Mile NW
AW4078	WALOG1000680858	1/2 - 1 Mile NW
AW4079	WALOG1000788632	1/2 - 1 Mile NW
AW4080	WALOG1000770785	1/2 - 1 Mile NW
AW4081	WALOG1000786673	1/2 - 1 Mile NW
AW4082	WALOG1000786739	1/2 - 1 Mile NW
AW4083	WALOG1000683797	1/2 - 1 Mile NW
AW4084	WALOG1000637807	1/2 - 1 Mile NW
AW4085	WALOG1000680867	1/2 - 1 Mile NW
AW4086	WALOG1000680853	1/2 - 1 Mile NW
AW4087	WALOG1000786742	1/2 - 1 Mile NW
AW4088	WALOG1000786725	1/2 - 1 Mile NW
AW4089	WALOG1000637861	1/2 - 1 Mile NW
AW4090	WALOG1000422395	1/2 - 1 Mile NW
AW4091	WALOG1000399035	1/2 - 1 Mile NW
AW4092	WALOG1000786700	1/2 - 1 Mile NW
AW4093	WALOG1000785228	1/2 - 1 Mile NW
AW4094	WALOG1000786691	1/2 - 1 Mile NW
AW4095	WALOG1000807116	1/2 - 1 Mile NW
AW4096	WALOG1000685730	1/2 - 1 Mile NW
AW4097	WALOG1000786736	1/2 - 1 Mile NW
AW4098	WALOG1000786688	1/2 - 1 Mile NW
AW4099	WALOG1000428310	1/2 - 1 Mile NW

GEOCHECK® - PHYSICAL SETTING SOURCE SUMMARY

STATE DATABASE WELL INFORMATION

MAP ID	WELL ID	LOCATION FROM TP
AW4100	WALOG1000786679	1/2 - 1 Mile NW
AW4101	WALOG1000785423	1/2 - 1 Mile NW
AW4102	WALOG1000399012	1/2 - 1 Mile NW
AW4103	WALOG1000637859	1/2 - 1 Mile NW
AW4104	WALOG1000534925	1/2 - 1 Mile NW
AW4105	WALOG1000770798	1/2 - 1 Mile NW
AW4106	WALOG1000680859	1/2 - 1 Mile NW
AW4107	WALOG1000751291	1/2 - 1 Mile NW
AW4108	WALOG1000685718	1/2 - 1 Mile NW
AW4109	WALOG1000683795	1/2 - 1 Mile NW
AW4110	WALOG1000683736	1/2 - 1 Mile NW
AW4111	WALOG1000399036	1/2 - 1 Mile NW
AW4112	WALOG1000786671	1/2 - 1 Mile NW
AW4113	WALOG1000436039	1/2 - 1 Mile NW
AW4114	WALOG1000813719	1/2 - 1 Mile NW
AW4115	WALOG1000786692	1/2 - 1 Mile NW
AW4116	WALOG1000785373	1/2 - 1 Mile NW
AW4117	WALOG1000786737	1/2 - 1 Mile NW
AW4118	WALOG1000685731	1/2 - 1 Mile NW
AW4119	WALOG1000422396	1/2 - 1 Mile NW
AW4120	WALOG1000786701	1/2 - 1 Mile NW
AW4121	WALOG1000683794	1/2 - 1 Mile NW
AW4122	WALOG1000683735	1/2 - 1 Mile NW
AW4123	WALOG1000807113	1/2 - 1 Mile NW
AW4124	WALOG1000637804	1/2 - 1 Mile NW
AW4125	WALOG1000680865	1/2 - 1 Mile NW
AW4126	WALOG1000399025	1/2 - 1 Mile NW
AW4127	WALOG1000786732	1/2 - 1 Mile NW
AW4128	WALOG1000752404	1/2 - 1 Mile NW
AW4129	WALOG1000671140	1/2 - 1 Mile NW
AW4130	WALOG1000787490	1/2 - 1 Mile NW
AW4131	WALOG1000677221	1/2 - 1 Mile NW
AW4132	WALOG1000408448	1/2 - 1 Mile NW
AW4133	WALOG1000786728	1/2 - 1 Mile NW
AW4134	WALOG1000685704	1/2 - 1 Mile NW
AW4135	WALOG1000804727	1/2 - 1 Mile NW
AW4136	WALOG1000786719	1/2 - 1 Mile NW
AW4137	WALOG1000786710	1/2 - 1 Mile NW
AW4138	WALOG1000786743	1/2 - 1 Mile NW
AW4139	WALOG1000637862	1/2 - 1 Mile NW
AW4140	WALOG1000786740	1/2 - 1 Mile NW
AW4141	WALOG1000786674	1/2 - 1 Mile NW
AW4142	WALOG1000549579	1/2 - 1 Mile NW
AW4143	WALOG1000436043	1/2 - 1 Mile NW
AW4144	WALOG1000637808	1/2 - 1 Mile NW
AW4145	WALOG1000786723	1/2 - 1 Mile NW
AW4146	WALOG1000680872	1/2 - 1 Mile NW
AW4147	WALOG1000786682	1/2 - 1 Mile NW
AW4148	WALOG1000680868	1/2 - 1 Mile NW
AW4149	WALOG1000680854	1/2 - 1 Mile NW
AW4150	WALOG1000422277	1/2 - 1 Mile NW
AW4151	WALOG1000399034	1/2 - 1 Mile NW

GEOCHECK® - PHYSICAL SETTING SOURCE SUMMARY

STATE DATABASE WELL INFORMATION

MAP ID	WELL ID	LOCATION FROM TP
AW4152	WALOG1000786687	1/2 - 1 Mile NW
AW4153	WALOG1000657296	1/2 - 1 Mile NW
AW4154	WALOG1000428309	1/2 - 1 Mile NW
AW4155	WALOG1000685729	1/2 - 1 Mile NW
AW4156	WALOG1000785399	1/2 - 1 Mile NW
AW4157	WALOG1000786678	1/2 - 1 Mile NW
AW4158	WALOG1000786699	1/2 - 1 Mile NW
AW4159	WALOG1000786690	1/2 - 1 Mile NW
AW4160	WALOG1000786735	1/2 - 1 Mile NW
AW4161	WALOG1000807115	1/2 - 1 Mile NW
AW4162	WALOG1000785227	1/2 - 1 Mile NW
AW4163	WALOG1000399024	1/2 - 1 Mile NW
AW4164	WALOG1000786716	1/2 - 1 Mile NW
AW4165	WALOG1000680864	1/2 - 1 Mile NW
AW4166	WALOG1000786731	1/2 - 1 Mile NW
AW4167	WALOG1000752403	1/2 - 1 Mile NW
AW4168	WALOG1000807112	1/2 - 1 Mile NW
AW4169	WALOG1000637803	1/2 - 1 Mile NW
AW4170	WALOG1000671139	1/2 - 1 Mile NW
AW4171	WALOG1000408447	1/2 - 1 Mile NW
AW4172	WALOG1000789206	1/2 - 1 Mile NW
AW4173	WALOG1000672055	1/2 - 1 Mile NW
AW4174	WALOG1000786727	1/2 - 1 Mile NW
AW4175	WALOG1000685703	1/2 - 1 Mile NW
AW4176	WALOG1000786681	1/2 - 1 Mile NW
AW4177	WALOG1000786749	1/2 - 1 Mile NW
AW4178	WALOG1000786709	1/2 - 1 Mile NW
AW4179	WALOG1000786718	1/2 - 1 Mile NW
AW4180	WALOG1000804721	1/2 - 1 Mile NW
AW4181	WALOG1000786707	1/2 - 1 Mile NW
AW4182	WALOG1000683793	1/2 - 1 Mile NW
AW4183	WALOG1000786747	1/2 - 1 Mile NW
AW4184	WALOG1000683734	1/2 - 1 Mile NW
AW4185	WALOG1000399033	1/2 - 1 Mile NW
AW4186	WALOG1000642185	1/2 - 1 Mile NW
AW4187	WALOG1000428308	1/2 - 1 Mile NW
AW4188	WALOG1000683771	1/2 - 1 Mile NW
AW4189	WALOG1000786706	1/2 - 1 Mile NW
AW4190	WALOG1000786746	1/2 - 1 Mile NW
AW4191	WALOG1000680876	1/2 - 1 Mile NW
AW4192	WALOG1000422276	1/2 - 1 Mile NW
AW4193	WALOG1000786698	1/2 - 1 Mile NW
AW4194	WALOG1000786689	1/2 - 1 Mile NW
AW4195	WALOG1000770800	1/2 - 1 Mile NW
AW4196	WALOG1000807114	1/2 - 1 Mile NW
AW4197	WALOG1000786734	1/2 - 1 Mile NW
AW4198	WALOG1000685728	1/2 - 1 Mile NW
AW4199	WALOG1000786677	1/2 - 1 Mile NW
AW4200	WALOG1000786686	1/2 - 1 Mile NW
AW4201	WALOG1000785376	1/2 - 1 Mile NW
AW4202	WALOG1000680862	1/2 - 1 Mile NW
AW4203	WALOG1000680857	1/2 - 1 Mile NW

GEOCHECK® - PHYSICAL SETTING SOURCE SUMMARY

STATE DATABASE WELL INFORMATION

MAP ID	WELL ID	LOCATION FROM TP
AW4204	WALOG1000786704	1/2 - 1 Mile NW
AW4205	WALOG1000751273	1/2 - 1 Mile NW
AW4206	WALOG1000770784	1/2 - 1 Mile NW
AW4207	WALOG1000804743	1/2 - 1 Mile NW
AW4208	WALOG1000788631	1/2 - 1 Mile NW
AW4209	WALOG1000786714	1/2 - 1 Mile NW
AW4210	WALOG1000685716	1/2 - 1 Mile NW
AW4211	WALOG1000786696	1/2 - 1 Mile NW
AW4212	WALOG1000637857	1/2 - 1 Mile NW
AW4213	WALOG1000672002	1/2 - 1 Mile NW
AW4214	WALOG1000683759	1/2 - 1 Mile NW
AW4215	WALOG1000534923	1/2 - 1 Mile NW
AW4216	WALOG1000422275	1/2 - 1 Mile NW
AW4217	WALOG1000399042	1/2 - 1 Mile NW
AW4218	WALOG1000399022	1/2 - 1 Mile NW
AW4219	WALOG1000399010	1/2 - 1 Mile NW
AW4220	WALOG1000786724	1/2 - 1 Mile NW
AW4221	WALOG1000752397	1/2 - 1 Mile NW
AW4222	WALOG1000637860	1/2 - 1 Mile NW
AW4223	WALOG1000786729	1/2 - 1 Mile NW
AW4224	WALOG1000677258	1/2 - 1 Mile NW
AW4225	WALOG1000786744	1/2 - 1 Mile NW
AW4226	WALOG1000786741	1/2 - 1 Mile NW
AW4227	WALOG1000786738	1/2 - 1 Mile NW
AW4228	WALOG1000637801	1/2 - 1 Mile NW
AW4229	WALOG1000549577	1/2 - 1 Mile NW
AW4230	WALOG1000680874	1/2 - 1 Mile NW
AW4231	WALOG1000680870	1/2 - 1 Mile NW
AW4232	WALOG1000436041	1/2 - 1 Mile NW
AW4233	WALOG1000786672	1/2 - 1 Mile NW
AW4234	WALOG1000637806	1/2 - 1 Mile NW
AW4235	WALOG1000683796	1/2 - 1 Mile NW
AW4236	WALOG1000786721	1/2 - 1 Mile NW
AW4237	WALOG1000786680	1/2 - 1 Mile NW
AW4238	WALOG1000680866	1/2 - 1 Mile NW
AW4239	WALOG1000683764	1/2 - 1 Mile NW
AW4240	WALOG1000399023	1/2 - 1 Mile NW
AW4241	WALOG1000680875	1/2 - 1 Mile NW
AW4242	WALOG1000637802	1/2 - 1 Mile NW
AW4243	WALOG1000807111	1/2 - 1 Mile NW
AW4244	WALOG1000786715	1/2 - 1 Mile NW
AW4245	WALOG1000786705	1/2 - 1 Mile NW
AW4246	WALOG1000680863	1/2 - 1 Mile NW
AW4247	WALOG1000752398	1/2 - 1 Mile NW
AW4248	WALOG1000786745	1/2 - 1 Mile NW
AW4249	WALOG1000786730	1/2 - 1 Mile NW
AW4250	WALOG1000671138	1/2 - 1 Mile NW
AW4251	WALOG1000408446	1/2 - 1 Mile NW
AW4252	WALOG1000685702	1/2 - 1 Mile NW
AW4253	WALOG1000789205	1/2 - 1 Mile NW
AW4254	WALOG1000672026	1/2 - 1 Mile NW
AW4255	WALOG1000791178	1/2 - 1 Mile NW

GEOCHECK® - PHYSICAL SETTING SOURCE SUMMARY

STATE DATABASE WELL INFORMATION

MAP ID	WELL ID	LOCATION FROM TP
AW4256	WALOG1000786726	1/2 - 1 Mile NW
AW4257	WALOG1000786717	1/2 - 1 Mile NW
AW4258	WALOG1000786708	1/2 - 1 Mile NW
AW4259	WALOG1000786748	1/2 - 1 Mile NW
AX4260	WALOG1000538596	1/2 - 1 Mile ESE
AX4261	WALOG1000538595	1/2 - 1 Mile ESE
AX4262	WALOG1000538597	1/2 - 1 Mile ESE
AX4263	WALOG1000538599	1/2 - 1 Mile ESE
AX4264	WALOG1000538598	1/2 - 1 Mile ESE
AX4265	WALOG1000538590	1/2 - 1 Mile ESE
AX4266	WALOG1000536777	1/2 - 1 Mile ESE
AX4267	WALOG1000536518	1/2 - 1 Mile ESE
AX4268	WALOG1000536778	1/2 - 1 Mile ESE
AX4269	WALOG1000536780	1/2 - 1 Mile ESE
AX4270	WALOG1000536779	1/2 - 1 Mile ESE
AX4271	WALOG1000538976	1/2 - 1 Mile ESE
AX4272	WALOG1000538606	1/2 - 1 Mile ESE
AX4273	WALOG1000538977	1/2 - 1 Mile ESE
AX4274	WALOG1000538979	1/2 - 1 Mile ESE
AX4275	WALOG1000538978	1/2 - 1 Mile ESE
AX4276	WALOG1000538605	1/2 - 1 Mile ESE
AX4277	WALOG1000538601	1/2 - 1 Mile ESE
AX4278	WALOG1000538600	1/2 - 1 Mile ESE
AX4279	WALOG1000538602	1/2 - 1 Mile ESE
AX4280	WALOG1000538604	1/2 - 1 Mile ESE
AX4281	WALOG1000538603	1/2 - 1 Mile ESE
AX4282	WALOG1000536517	1/2 - 1 Mile ESE
AX4283	WALOG1000536347	1/2 - 1 Mile ESE
AX4284	WALOG1000536344	1/2 - 1 Mile ESE
AX4285	WALOG1000536348	1/2 - 1 Mile ESE
AX4286	WALOG1000536505	1/2 - 1 Mile ESE
AX4287	WALOG1000536349	1/2 - 1 Mile ESE
AX4288	WALOG1000536343	1/2 - 1 Mile ESE
AX4289	WALOG1000536339	1/2 - 1 Mile ESE
AX4290	WALOG1000536338	1/2 - 1 Mile ESE
AX4291	WALOG1000536340	1/2 - 1 Mile ESE
AX4292	WALOG1000536342	1/2 - 1 Mile ESE
AX4293	WALOG1000536341	1/2 - 1 Mile ESE
AX4294	WALOG1000536513	1/2 - 1 Mile ESE
AX4295	WALOG1000536512	1/2 - 1 Mile ESE
AX4296	WALOG1000536514	1/2 - 1 Mile ESE
AX4297	WALOG1000536516	1/2 - 1 Mile ESE
AX4298	WALOG1000536515	1/2 - 1 Mile ESE
AX4299	WALOG1000536511	1/2 - 1 Mile ESE
AX4300	WALOG1000536507	1/2 - 1 Mile ESE
AX4301	WALOG1000536506	1/2 - 1 Mile ESE
AX4302	WALOG1000536508	1/2 - 1 Mile ESE
AX4303	WALOG1000536510	1/2 - 1 Mile ESE
AX4304	WALOG1000536509	1/2 - 1 Mile ESE
AX4305	WALOG1000593704	1/2 - 1 Mile ESE
AX4306	WALOG1000593703	1/2 - 1 Mile ESE
AX4307	WALOG1000593705	1/2 - 1 Mile ESE

GEOCHECK® - PHYSICAL SETTING SOURCE SUMMARY

STATE DATABASE WELL INFORMATION

MAP ID	WELL ID	LOCATION FROM TP
AX4308	WALOG1000593707	1/2 - 1 Mile ESE
AX4309	WALOG1000593706	1/2 - 1 Mile ESE
AX4310	WALOG1000593702	1/2 - 1 Mile ESE
AX4311	WALOG1000593698	1/2 - 1 Mile ESE
AX4312	WALOG1000593697	1/2 - 1 Mile ESE
AX4313	WALOG1000593699	1/2 - 1 Mile ESE
AX4314	WALOG1000593701	1/2 - 1 Mile ESE
AX4315	WALOG1000593700	1/2 - 1 Mile ESE
AX4316	WALOG1000593715	1/2 - 1 Mile ESE
AX4317	WALOG1000593714	1/2 - 1 Mile ESE
AX4318	WALOG1000593716	1/2 - 1 Mile ESE
AX4319	WALOG1000593718	1/2 - 1 Mile ESE
AX4320	WALOG1000593717	1/2 - 1 Mile ESE
AX4321	WALOG1000593713	1/2 - 1 Mile ESE
AX4322	WALOG1000593709	1/2 - 1 Mile ESE
AX4323	WALOG1000593708	1/2 - 1 Mile ESE
AX4324	WALOG1000593710	1/2 - 1 Mile ESE
AX4325	WALOG1000593712	1/2 - 1 Mile ESE
AX4326	WALOG1000593711	1/2 - 1 Mile ESE
AX4327	WALOG1000593696	1/2 - 1 Mile ESE
AX4328	WALOG1000572309	1/2 - 1 Mile ESE
AX4329	WALOG1000572308	1/2 - 1 Mile ESE
AX4330	WALOG1000585541	1/2 - 1 Mile ESE
AX4331	WALOG1000593684	1/2 - 1 Mile ESE
AX4332	WALOG1000585542	1/2 - 1 Mile ESE
AX4333	WALOG1000572290	1/2 - 1 Mile ESE
AX4334	WALOG1000556406	1/2 - 1 Mile ESE
AX4335	WALOG1000538980	1/2 - 1 Mile ESE
AX4336	WALOG1000556407	1/2 - 1 Mile ESE
AX4337	WALOG1000572289	1/2 - 1 Mile ESE
AX4338	WALOG1000556408	1/2 - 1 Mile ESE
AX4339	WALOG1000593692	1/2 - 1 Mile ESE
AX4340	WALOG1000593691	1/2 - 1 Mile ESE
AX4341	WALOG1000593693	1/2 - 1 Mile ESE
AX4342	WALOG1000593695	1/2 - 1 Mile ESE
AX4343	WALOG1000593694	1/2 - 1 Mile ESE
AX4344	WALOG1000593690	1/2 - 1 Mile ESE
AX4345	WALOG1000593686	1/2 - 1 Mile ESE
AX4346	WALOG1000593685	1/2 - 1 Mile ESE
AX4347	WALOG1000593687	1/2 - 1 Mile ESE
AX4348	WALOG1000593689	1/2 - 1 Mile ESE
AX4349	WALOG1000593688	1/2 - 1 Mile ESE
AX4350	WALOG1000536337	1/2 - 1 Mile ESE
AX4351	WALOG1000279545	1/2 - 1 Mile ESE
AX4352	WALOG1000279544	1/2 - 1 Mile ESE
AX4353	WALOG1000279546	1/2 - 1 Mile ESE
AX4354	WALOG1000283590	1/2 - 1 Mile ESE
AX4355	WALOG1000283589	1/2 - 1 Mile ESE
AX4356	WALOG1000279459	1/2 - 1 Mile ESE
AX4357	WALOG1000279415	1/2 - 1 Mile ESE
AX4358	WALOG1000279414	1/2 - 1 Mile ESE
AX4359	WALOG1000279416	1/2 - 1 Mile ESE

GEOCHECK® - PHYSICAL SETTING SOURCE SUMMARY

STATE DATABASE WELL INFORMATION

MAP ID	WELL ID	LOCATION FROM TP
AX4360	WALOG1000279418	1/2 - 1 Mile ESE
AX4361	WALOG1000279417	1/2 - 1 Mile ESE
AX4362	WALOG1000534305	1/2 - 1 Mile ESE
AX4363	WALOG1000534304	1/2 - 1 Mile ESE
AX4364	WALOG1000534306	1/2 - 1 Mile ESE
AX4365	WALOG1000534308	1/2 - 1 Mile ESE
AX4366	WALOG1000534307	1/2 - 1 Mile ESE
AX4367	WALOG1000534303	1/2 - 1 Mile ESE
AX4368	WALOG1000283592	1/2 - 1 Mile ESE
AX4369	WALOG1000283591	1/2 - 1 Mile ESE
AX4370	WALOG1000283593	1/2 - 1 Mile ESE
AX4371	WALOG1000398238	1/2 - 1 Mile ESE
AX4372	WALOG1000283594	1/2 - 1 Mile ESE
AX4373	WALOG1000279413	1/2 - 1 Mile ESE
AX4374	WALOG1000268842	1/2 - 1 Mile ESE
AX4375	WALOG1000268841	1/2 - 1 Mile ESE
AX4376	WALOG1000268843	1/2 - 1 Mile ESE
AX4377	WALOG1000268845	1/2 - 1 Mile ESE
AX4378	WALOG1000268844	1/2 - 1 Mile ESE
AX4379	WALOG1000268840	1/2 - 1 Mile ESE
AX4380	WALOG1000268813	1/2 - 1 Mile ESE
AX4381	WALOG1000001399	1/2 - 1 Mile ESE
AX4382	WALOG1000268814	1/2 - 1 Mile ESE
AX4383	WALOG1000268839	1/2 - 1 Mile ESE
AX4384	WALOG1000268815	1/2 - 1 Mile ESE
AX4385	WALOG1000271591	1/2 - 1 Mile ESE
AX4386	WALOG1000271590	1/2 - 1 Mile ESE
AX4387	WALOG1000275587	1/2 - 1 Mile ESE
AX4388	WALOG1000275589	1/2 - 1 Mile ESE
AX4389	WALOG1000275588	1/2 - 1 Mile ESE
AX4390	WALOG1000271589	1/2 - 1 Mile ESE
AX4391	WALOG1000268879	1/2 - 1 Mile ESE
AX4392	WALOG1000268846	1/2 - 1 Mile ESE
AX4393	WALOG1000268890	1/2 - 1 Mile ESE
AX4394	WALOG1000271588	1/2 - 1 Mile ESE
AX4395	WALOG1000271543	1/2 - 1 Mile ESE
AX4396	WALOG1000536312	1/2 - 1 Mile ESE
AX4397	WALOG1000536311	1/2 - 1 Mile ESE
AX4398	WALOG1000536314	1/2 - 1 Mile ESE
AX4399	WALOG1000536318	1/2 - 1 Mile ESE
AX4400	WALOG1000536316	1/2 - 1 Mile ESE
AX4401	WALOG1000536310	1/2 - 1 Mile ESE
AX4402	WALOG1000536303	1/2 - 1 Mile ESE
AX4403	WALOG1000536301	1/2 - 1 Mile ESE
AX4404	WALOG1000536305	1/2 - 1 Mile ESE
AX4405	WALOG1000536309	1/2 - 1 Mile ESE
AX4406	WALOG1000536307	1/2 - 1 Mile ESE
AX4407	WALOG1000536333	1/2 - 1 Mile ESE
AX4408	WALOG1000536332	1/2 - 1 Mile ESE
AX4409	WALOG1000536334	1/2 - 1 Mile ESE
AX4410	WALOG1000536336	1/2 - 1 Mile ESE
AX4411	WALOG1000536335	1/2 - 1 Mile ESE

GEOCHECK® - PHYSICAL SETTING SOURCE SUMMARY

STATE DATABASE WELL INFORMATION

MAP ID	WELL ID	LOCATION FROM TP
AX4412	WALOG1000536331	1/2 - 1 Mile ESE
AX4413	WALOG1000536321	1/2 - 1 Mile ESE
AX4414	WALOG1000536319	1/2 - 1 Mile ESE
AX4415	WALOG1000536323	1/2 - 1 Mile ESE
AX4416	WALOG1000536326	1/2 - 1 Mile ESE
AX4417	WALOG1000536324	1/2 - 1 Mile ESE
AX4418	WALOG1000536299	1/2 - 1 Mile ESE
AX4419	WALOG1000534316	1/2 - 1 Mile ESE
AX4420	WALOG1000534315	1/2 - 1 Mile ESE
AX4421	WALOG1000534317	1/2 - 1 Mile ESE
AX4422	WALOG1000534319	1/2 - 1 Mile ESE
AX4423	WALOG1000534318	1/2 - 1 Mile ESE
AX4424	WALOG1000534314	1/2 - 1 Mile ESE
AX4425	WALOG1000534310	1/2 - 1 Mile ESE
AX4426	WALOG1000534309	1/2 - 1 Mile ESE
AX4427	WALOG1000534311	1/2 - 1 Mile ESE
AX4428	WALOG1000534313	1/2 - 1 Mile ESE
AX4429	WALOG1000534312	1/2 - 1 Mile ESE
AX4430	WALOG1000534390	1/2 - 1 Mile ESE
AX4431	WALOG1000534389	1/2 - 1 Mile ESE
AX4432	WALOG1000534391	1/2 - 1 Mile ESE
AX4433	WALOG1000536297	1/2 - 1 Mile ESE
AX4434	WALOG1000536296	1/2 - 1 Mile ESE
AX4435	WALOG1000534388	1/2 - 1 Mile ESE
AX4436	WALOG1000534321	1/2 - 1 Mile ESE
AX4437	WALOG1000534320	1/2 - 1 Mile ESE
AX4438	WALOG1000534322	1/2 - 1 Mile ESE
AX4439	WALOG1000534387	1/2 - 1 Mile ESE
AX4440	WALOG1000534386	1/2 - 1 Mile ESE
AX4441	WALOG1000789568	1/2 - 1 Mile ESE
AX4442	WALOG1000789567	1/2 - 1 Mile ESE
AX4443	WALOG1000789569	1/2 - 1 Mile ESE
AX4444	WALOG1000789583	1/2 - 1 Mile ESE
AX4445	WALOG1000789571	1/2 - 1 Mile ESE
AX4446	WALOG1000789563	1/2 - 1 Mile ESE
AX4447	WALOG1000787473	1/2 - 1 Mile ESE
AX4448	WALOG1000787451	1/2 - 1 Mile ESE
AX4449	WALOG1000789551	1/2 - 1 Mile ESE
AX4450	WALOG1000789553	1/2 - 1 Mile ESE
AX4451	WALOG1000789552	1/2 - 1 Mile ESE
AX4452	WALOG1000794102	1/2 - 1 Mile ESE
AX4453	WALOG1000794101	1/2 - 1 Mile ESE
AX4454	WALOG1000794201	1/2 - 1 Mile ESE
AX4455	WALOG1000794203	1/2 - 1 Mile ESE
AX4456	WALOG1000794202	1/2 - 1 Mile ESE
AX4457	WALOG1000794100	1/2 - 1 Mile ESE
AX4458	WALOG1000792231	1/2 - 1 Mile ESE
AX4459	WALOG1000792230	1/2 - 1 Mile ESE
AX4460	WALOG1000794097	1/2 - 1 Mile ESE
AX4461	WALOG1000794099	1/2 - 1 Mile ESE
AX4462	WALOG1000794098	1/2 - 1 Mile ESE
AX4463	WALOG1000787450	1/2 - 1 Mile ESE

GEOCHECK® - PHYSICAL SETTING SOURCE SUMMARY

STATE DATABASE WELL INFORMATION

MAP ID	WELL ID	LOCATION FROM TP
AX4464	WALOG1000784278	1/2 - 1 Mile ESE
AX4465	WALOG1000745344	1/2 - 1 Mile ESE
AX4466	WALOG1000784279	1/2 - 1 Mile ESE
AX4467	WALOG1000784281	1/2 - 1 Mile ESE
AX4468	WALOG1000784280	1/2 - 1 Mile ESE
AX4469	WALOG1000687208	1/2 - 1 Mile ESE
AX4470	WALOG1000668082	1/2 - 1 Mile ESE
AX4471	WALOG1000668081	1/2 - 1 Mile ESE
AX4472	WALOG1000677242	1/2 - 1 Mile ESE
AX4473	WALOG1000685440	1/2 - 1 Mile ESE
AX4474	WALOG1000677252	1/2 - 1 Mile ESE
AX4475	WALOG1000784289	1/2 - 1 Mile ESE
AX4476	WALOG1000784288	1/2 - 1 Mile ESE
AX4477	WALOG1000786562	1/2 - 1 Mile ESE
AX4478	WALOG1000786564	1/2 - 1 Mile ESE
AX4479	WALOG1000786563	1/2 - 1 Mile ESE
AX4480	WALOG1000784287	1/2 - 1 Mile ESE
AX4481	WALOG1000784283	1/2 - 1 Mile ESE
AX4482	WALOG1000784282	1/2 - 1 Mile ESE
AX4483	WALOG1000784284	1/2 - 1 Mile ESE
AX4484	WALOG1000784286	1/2 - 1 Mile ESE
AX4485	WALOG1000784285	1/2 - 1 Mile ESE
AX4486	WALOG1000811061	1/2 - 1 Mile ESE
AX4487	WALOG1000811060	1/2 - 1 Mile ESE
AX4488	WALOG1000811062	1/2 - 1 Mile ESE
AX4489	WALOG1000811064	1/2 - 1 Mile ESE
AX4490	WALOG1000811063	1/2 - 1 Mile ESE
AX4491	WALOG1000811059	1/2 - 1 Mile ESE
AX4492	WALOG1000811055	1/2 - 1 Mile ESE
AX4493	WALOG1000807077	1/2 - 1 Mile ESE
AX4494	WALOG1000811056	1/2 - 1 Mile ESE
AX4495	WALOG1000811058	1/2 - 1 Mile ESE
AX4496	WALOG1000811057	1/2 - 1 Mile ESE
AX4497	WALOG1000815763	1/2 - 1 Mile ESE
AX4498	WALOG1000815752	1/2 - 1 Mile ESE
AX4499	WALOG1000815764	1/2 - 1 Mile ESE
AX4500	WALOG1000815766	1/2 - 1 Mile ESE
AX4501	WALOG1000815765	1/2 - 1 Mile ESE
AX4502	WALOG1000811070	1/2 - 1 Mile ESE
AX4503	WALOG1000811066	1/2 - 1 Mile ESE
AX4504	WALOG1000811065	1/2 - 1 Mile ESE
AX4505	WALOG1000811067	1/2 - 1 Mile ESE
AX4506	WALOG1000811069	1/2 - 1 Mile ESE
AX4507	WALOG1000811068	1/2 - 1 Mile ESE
AX4508	WALOG1000807076	1/2 - 1 Mile ESE
AX4509	WALOG1000804781	1/2 - 1 Mile ESE
AX4510	WALOG1000794210	1/2 - 1 Mile ESE
AX4511	WALOG1000804782	1/2 - 1 Mile ESE
AX4512	WALOG1000804784	1/2 - 1 Mile ESE
AX4513	WALOG1000804783	1/2 - 1 Mile ESE
AX4514	WALOG1000794209	1/2 - 1 Mile ESE
AX4515	WALOG1000794205	1/2 - 1 Mile ESE

GEOCHECK® - PHYSICAL SETTING SOURCE SUMMARY

STATE DATABASE WELL INFORMATION

MAP ID	WELL ID	LOCATION FROM TP
AX4516	WALOG1000794204	1/2 - 1 Mile ESE
AX4517	WALOG1000794206	1/2 - 1 Mile ESE
AX4518	WALOG1000794208	1/2 - 1 Mile ESE
AX4519	WALOG1000794207	1/2 - 1 Mile ESE
AX4520	WALOG1000807072	1/2 - 1 Mile ESE
AX4521	WALOG1000807071	1/2 - 1 Mile ESE
AX4522	WALOG1000807073	1/2 - 1 Mile ESE
AX4523	WALOG1000807075	1/2 - 1 Mile ESE
AX4524	WALOG1000807074	1/2 - 1 Mile ESE
AX4525	WALOG1000807070	1/2 - 1 Mile ESE
AX4526	WALOG1000807066	1/2 - 1 Mile ESE
AX4527	WALOG1000804785	1/2 - 1 Mile ESE
AX4528	WALOG1000807067	1/2 - 1 Mile ESE
AX4529	WALOG1000807069	1/2 - 1 Mile ESE
AX4530	WALOG1000807068	1/2 - 1 Mile ESE
AX4531	WALOG1000668080	1/2 - 1 Mile ESE
AX4532	WALOG1000593750	1/2 - 1 Mile ESE
AX4533	WALOG1000593749	1/2 - 1 Mile ESE
AX4534	WALOG1000593751	1/2 - 1 Mile ESE
AX4535	WALOG1000593753	1/2 - 1 Mile ESE
AX4536	WALOG1000593752	1/2 - 1 Mile ESE
AX4537	WALOG1000593748	1/2 - 1 Mile ESE
AX4538	WALOG1000593744	1/2 - 1 Mile ESE
AX4539	WALOG1000593743	1/2 - 1 Mile ESE
AX4540	WALOG1000593745	1/2 - 1 Mile ESE
AX4541	WALOG1000593747	1/2 - 1 Mile ESE
AX4542	WALOG1000593746	1/2 - 1 Mile ESE
AX4543	WALOG1000593761	1/2 - 1 Mile ESE
AX4544	WALOG1000593760	1/2 - 1 Mile ESE
AX4545	WALOG1000593762	1/2 - 1 Mile ESE
AX4546	WALOG1000593764	1/2 - 1 Mile ESE
AX4547	WALOG1000593763	1/2 - 1 Mile ESE
AX4548	WALOG1000593759	1/2 - 1 Mile ESE
AX4549	WALOG1000593755	1/2 - 1 Mile ESE
AX4550	WALOG1000593754	1/2 - 1 Mile ESE
AX4551	WALOG1000593756	1/2 - 1 Mile ESE
AX4552	WALOG1000593758	1/2 - 1 Mile ESE
AX4553	WALOG1000593757	1/2 - 1 Mile ESE
AX4554	WALOG1000593742	1/2 - 1 Mile ESE
AX4555	WALOG1000593726	1/2 - 1 Mile ESE
AX4556	WALOG1000593725	1/2 - 1 Mile ESE
AX4557	WALOG1000593727	1/2 - 1 Mile ESE
AX4558	WALOG1000593729	1/2 - 1 Mile ESE
AX4559	WALOG1000593728	1/2 - 1 Mile ESE
AX4560	WALOG1000593724	1/2 - 1 Mile ESE
AX4561	WALOG1000593720	1/2 - 1 Mile ESE
AX4562	WALOG1000593719	1/2 - 1 Mile ESE
AX4563	WALOG1000593721	1/2 - 1 Mile ESE
AX4564	WALOG1000593723	1/2 - 1 Mile ESE
AX4565	WALOG1000593722	1/2 - 1 Mile ESE
AX4566	WALOG1000593738	1/2 - 1 Mile ESE
AX4567	WALOG1000593737	1/2 - 1 Mile ESE

GEOCHECK® - PHYSICAL SETTING SOURCE SUMMARY

STATE DATABASE WELL INFORMATION

MAP ID	WELL ID	LOCATION FROM TP
AX4568	WALOG1000593739	1/2 - 1 Mile ESE
AX4569	WALOG1000593741	1/2 - 1 Mile ESE
AX4570	WALOG1000593740	1/2 - 1 Mile ESE
AX4571	WALOG1000593736	1/2 - 1 Mile ESE
AX4572	WALOG1000593731	1/2 - 1 Mile ESE
AX4573	WALOG1000593730	1/2 - 1 Mile ESE
AX4574	WALOG1000593732	1/2 - 1 Mile ESE
AX4575	WALOG1000593735	1/2 - 1 Mile ESE
AX4576	WALOG1000593733	1/2 - 1 Mile ESE
AX4577	WALOG1000663821	1/2 - 1 Mile ESE
AX4578	WALOG1000663820	1/2 - 1 Mile ESE
AX4579	WALOG1000663822	1/2 - 1 Mile ESE
AX4580	WALOG1000663824	1/2 - 1 Mile ESE
AX4581	WALOG1000663823	1/2 - 1 Mile ESE
AX4582	WALOG1000663815	1/2 - 1 Mile ESE
AX4583	WALOG1000663481	1/2 - 1 Mile ESE
AX4584	WALOG1000663480	1/2 - 1 Mile ESE
AX4585	WALOG1000663482	1/2 - 1 Mile ESE
AX4586	WALOG1000663814	1/2 - 1 Mile ESE
AX4587	WALOG1000663813	1/2 - 1 Mile ESE
AX4588	WALOG1000666594	1/2 - 1 Mile ESE
AX4589	WALOG1000666593	1/2 - 1 Mile ESE
AX4590	WALOG1000666595	1/2 - 1 Mile ESE
AX4591	WALOG1000668079	1/2 - 1 Mile ESE
AX4592	WALOG1000666596	1/2 - 1 Mile ESE
AX4593	WALOG1000666592	1/2 - 1 Mile ESE
AX4594	WALOG1000663826	1/2 - 1 Mile ESE
AX4595	WALOG1000663825	1/2 - 1 Mile ESE
AX4596	WALOG1000663827	1/2 - 1 Mile ESE
AX4597	WALOG1000666591	1/2 - 1 Mile ESE
AX4598	WALOG1000663828	1/2 - 1 Mile ESE
AX4599	WALOG1000663479	1/2 - 1 Mile ESE
AX4600	WALOG1000605555	1/2 - 1 Mile ESE
AX4601	WALOG1000605554	1/2 - 1 Mile ESE
AX4602	WALOG1000663376	1/2 - 1 Mile ESE
AX4603	WALOG1000663378	1/2 - 1 Mile ESE
AX4604	WALOG1000663377	1/2 - 1 Mile ESE
AX4605	WALOG1000593770	1/2 - 1 Mile ESE
AX4606	WALOG1000593766	1/2 - 1 Mile ESE
AX4607	WALOG1000593765	1/2 - 1 Mile ESE
AX4608	WALOG1000593767	1/2 - 1 Mile ESE
AX4609	WALOG1000593769	1/2 - 1 Mile ESE
AX4610	WALOG1000593768	1/2 - 1 Mile ESE
AX4611	WALOG1000663475	1/2 - 1 Mile ESE
AX4612	WALOG1000663385	1/2 - 1 Mile ESE
AX4613	WALOG1000663476	1/2 - 1 Mile ESE
AX4614	WALOG1000663478	1/2 - 1 Mile ESE
AX4615	WALOG1000663477	1/2 - 1 Mile ESE
AX4616	WALOG1000663384	1/2 - 1 Mile ESE
AX4617	WALOG1000663380	1/2 - 1 Mile ESE
AX4618	WALOG1000663379	1/2 - 1 Mile ESE
AX4619	WALOG1000663381	1/2 - 1 Mile ESE

GEOCHECK® - PHYSICAL SETTING SOURCE SUMMARY

STATE DATABASE WELL INFORMATION

MAP ID	WELL ID	LOCATION FROM TP
AX4620	WALOG1000663383	1/2 - 1 Mile ESE
AX4621	WALOG1000663382	1/2 - 1 Mile ESE
AY4622	WALOG1000674446	1/2 - 1 Mile SW
AY4623	WALOG1000674447	1/2 - 1 Mile SW
AY4624	WALOG1000674448	1/2 - 1 Mile SW
AY4625	WALOG1000669491	1/2 - 1 Mile SW
AY4626	WALOG1000674444	1/2 - 1 Mile SW
AY4627	WALOG1000674445	1/2 - 1 Mile SW
AY4628	WALOG1000674449	1/2 - 1 Mile SW
AY4629	WALOG1000702572	1/2 - 1 Mile SW
AY4630	WALOG1000702573	1/2 - 1 Mile SW
AY4631	WALOG1000702574	1/2 - 1 Mile SW
AY4632	WALOG1000674450	1/2 - 1 Mile SW
AY4633	WALOG1000674451	1/2 - 1 Mile SW
AY4634	WALOG1000702571	1/2 - 1 Mile SW
AY4635	WALOG1000669490	1/2 - 1 Mile SW
AY4636	WALOG1000519036	1/2 - 1 Mile SW
AY4637	WALOG1000519037	1/2 - 1 Mile SW
AY4638	WALOG1000663525	1/2 - 1 Mile SW
AY4639	WALOG1000309979	1/2 - 1 Mile SW
AY4640	WALOG1000518991	1/2 - 1 Mile SW
AY4641	WALOG1000518992	1/2 - 1 Mile SW
AY4642	WALOG1000663526	1/2 - 1 Mile SW
AY4643	WALOG1000669487	1/2 - 1 Mile SW
AY4644	WALOG1000669488	1/2 - 1 Mile SW
AY4645	WALOG1000669489	1/2 - 1 Mile SW
AY4646	WALOG1000663548	1/2 - 1 Mile SW
AY4647	WALOG1000663557	1/2 - 1 Mile SW
AY4648	WALOG1000669486	1/2 - 1 Mile SW
AY4649	WALOG1000805944	1/2 - 1 Mile SW
AY4650	WALOG1000808407	1/2 - 1 Mile SW
AY4651	WALOG1000808408	1/2 - 1 Mile SW
AY4652	WALOG1000805941	1/2 - 1 Mile SW
AY4653	WALOG1000805942	1/2 - 1 Mile SW
AY4654	WALOG1000805943	1/2 - 1 Mile SW
AY4655	WALOG1000808409	1/2 - 1 Mile SW
AY4656	WALOG1000814432	1/2 - 1 Mile SW
AY4657	WALOG1000814433	1/2 - 1 Mile SW
AY4658	WALOG1000816216	1/2 - 1 Mile SW
AY4659	WALOG1000808410	1/2 - 1 Mile SW
AY4660	WALOG1000808435	1/2 - 1 Mile SW
AY4661	WALOG1000808448	1/2 - 1 Mile SW
AY4662	WALOG1000765481	1/2 - 1 Mile SW
AY4663	WALOG1000719460	1/2 - 1 Mile SW
AY4664	WALOG1000719461	1/2 - 1 Mile SW
AY4665	WALOG1000719462	1/2 - 1 Mile SW
AY4666	WALOG1000702595	1/2 - 1 Mile SW
AY4667	WALOG1000702596	1/2 - 1 Mile SW
AY4668	WALOG1000719459	1/2 - 1 Mile SW
AY4669	WALOG1000732709	1/2 - 1 Mile SW
AY4670	WALOG1000765478	1/2 - 1 Mile SW
AY4671	WALOG1000765479	1/2 - 1 Mile SW

GEOCHECK® - PHYSICAL SETTING SOURCE SUMMARY

STATE DATABASE WELL INFORMATION

MAP ID	WELL ID	LOCATION FROM TP
AY4672	WALOG1000765480	1/2 - 1 Mile SW
AY4673	WALOG1000732710	1/2 - 1 Mile SW
AY4674	WALOG1000732711	1/2 - 1 Mile SW
AY4675	WALOG1000732712	1/2 - 1 Mile SW
AZ4676	WALOG1000587814	1/2 - 1 Mile ENE
AZ4677	WALOG1000587813	1/2 - 1 Mile ENE
AZ4678	WALOG1000587815	1/2 - 1 Mile ENE
AZ4679	WALOG1000587817	1/2 - 1 Mile ENE
AZ4680	WALOG1000587816	1/2 - 1 Mile ENE
AZ4681	WALOG1000527018	1/2 - 1 Mile ENE
AZ4682	WALOG1000526977	1/2 - 1 Mile ENE
AZ4683	WALOG1000527019	1/2 - 1 Mile ENE
AZ4684	WALOG1000587812	1/2 - 1 Mile ENE
AZ4685	WALOG1000527020	1/2 - 1 Mile ENE
AZ4686	WALOG1000587818	1/2 - 1 Mile ENE
AZ4687	WALOG1000587825	1/2 - 1 Mile ENE
AZ4688	WALOG1000587824	1/2 - 1 Mile ENE
AZ4689	WALOG1000587826	1/2 - 1 Mile ENE
AZ4690	WALOG1000623031	1/2 - 1 Mile ENE
AZ4691	WALOG1000587827	1/2 - 1 Mile ENE
AZ4692	WALOG1000587820	1/2 - 1 Mile ENE
AZ4693	WALOG1000587819	1/2 - 1 Mile ENE
AZ4694	WALOG1000587821	1/2 - 1 Mile ENE
AZ4695	WALOG1000587823	1/2 - 1 Mile ENE
AZ4696	WALOG1000587822	1/2 - 1 Mile ENE
AZ4697	WALOG1000526976	1/2 - 1 Mile ENE
AZ4698	WALOG1000280275	1/2 - 1 Mile ENE
AZ4699	WALOG1000280274	1/2 - 1 Mile ENE
AZ4700	WALOG1000280276	1/2 - 1 Mile ENE
AZ4701	WALOG1000280278	1/2 - 1 Mile ENE
AZ4702	WALOG1000280277	1/2 - 1 Mile ENE
AZ4703	WALOG1000268776	1/2 - 1 Mile ENE
AZ4704	WALOG1000268774	1/2 - 1 Mile ENE
AZ4705	WALOG1000268782	1/2 - 1 Mile ENE
AZ4706	WALOG1000280273	1/2 - 1 Mile ENE
AZ4707	WALOG1000280272	1/2 - 1 Mile ENE
AZ4708	WALOG1000280279	1/2 - 1 Mile ENE
AZ4709	WALOG1000429553	1/2 - 1 Mile ENE
AZ4710	WALOG1000429552	1/2 - 1 Mile ENE
AZ4711	WALOG1000429554	1/2 - 1 Mile ENE
AZ4712	WALOG1000526975	1/2 - 1 Mile ENE
AZ4713	WALOG1000429555	1/2 - 1 Mile ENE
AZ4714	WALOG1000429548	1/2 - 1 Mile ENE
AZ4715	WALOG1000429547	1/2 - 1 Mile ENE
AZ4716	WALOG1000429549	1/2 - 1 Mile ENE
AZ4717	WALOG1000429551	1/2 - 1 Mile ENE
AZ4718	WALOG1000429550	1/2 - 1 Mile ENE
AZ4719	WALOG1000752570	1/2 - 1 Mile ENE
AZ4720	WALOG1000752569	1/2 - 1 Mile ENE
AZ4721	WALOG1000752571	1/2 - 1 Mile ENE
AZ4722	WALOG1000752694	1/2 - 1 Mile ENE
AZ4723	WALOG1000752693	1/2 - 1 Mile ENE

GEOCHECK® - PHYSICAL SETTING SOURCE SUMMARY

STATE DATABASE WELL INFORMATION

MAP ID	WELL ID	LOCATION FROM TP
AZ4724	WALOG1000752565	1/2 - 1 Mile ENE
AZ4725	WALOG1000752564	1/2 - 1 Mile ENE
AZ4726	WALOG1000752566	1/2 - 1 Mile ENE
AZ4727	WALOG1000752568	1/2 - 1 Mile ENE
AZ4728	WALOG1000752567	1/2 - 1 Mile ENE
AZ4729	WALOG1000752695	1/2 - 1 Mile ENE
AZ4730	WALOG1000812073	1/2 - 1 Mile ENE
AZ4731	WALOG1000794032	1/2 - 1 Mile ENE
AZ4732	WALOG1000812074	1/2 - 1 Mile ENE
AZ4733	WALOG1000812076	1/2 - 1 Mile ENE
AZ4734	WALOG1000812075	1/2 - 1 Mile ENE
AZ4735	WALOG1000790030	1/2 - 1 Mile ENE
AZ4736	WALOG1000776161	1/2 - 1 Mile ENE
AZ4737	WALOG1000793003	1/2 - 1 Mile ENE
AZ4738	WALOG1000794031	1/2 - 1 Mile ENE
AZ4739	WALOG1000793004	1/2 - 1 Mile ENE
AZ4740	WALOG1000752563	1/2 - 1 Mile ENE
AZ4741	WALOG1000625209	1/2 - 1 Mile ENE
AZ4742	WALOG1000625208	1/2 - 1 Mile ENE
AZ4743	WALOG1000625210	1/2 - 1 Mile ENE
AZ4744	WALOG1000625212	1/2 - 1 Mile ENE
AZ4745	WALOG1000625211	1/2 - 1 Mile ENE
AZ4746	WALOG1000623041	1/2 - 1 Mile ENE
AZ4747	WALOG1000623040	1/2 - 1 Mile ENE
AZ4748	WALOG1000623070	1/2 - 1 Mile ENE
AZ4749	WALOG1000623096	1/2 - 1 Mile ENE
AZ4750	WALOG1000623071	1/2 - 1 Mile ENE
AZ4751	WALOG1000625232	1/2 - 1 Mile ENE
AZ4752	WALOG1000723241	1/2 - 1 Mile ENE
AZ4753	WALOG1000723240	1/2 - 1 Mile ENE
AZ4754	WALOG1000723242	1/2 - 1 Mile ENE
AZ4755	WALOG1000752562	1/2 - 1 Mile ENE
AZ4756	WALOG1000752561	1/2 - 1 Mile ENE
AZ4757	WALOG1000625234	1/2 - 1 Mile ENE
AZ4758	WALOG1000625233	1/2 - 1 Mile ENE
AZ4759	WALOG1000625235	1/2 - 1 Mile ENE
AZ4760	WALOG1000723239	1/2 - 1 Mile ENE
AZ4761	WALOG1000625236	1/2 - 1 Mile ENE
BA4762	WALOG1000378736	1/2 - 1 Mile WNW
BA4763	WALOG1000378860	1/2 - 1 Mile WNW
BA4764	WALOG1000378735	1/2 - 1 Mile WNW
BA4765	WALOG1000291727	1/2 - 1 Mile WNW
BA4766	WALOG1000378734	1/2 - 1 Mile WNW
BA4767	WALOG1000511557	1/2 - 1 Mile WNW
BA4768	WALOG1000511558	1/2 - 1 Mile WNW
BA4769	WALOG1000511556	1/2 - 1 Mile WNW
BA4770	WALOG1000393941	1/2 - 1 Mile WNW
BA4771	WALOG1000511553	1/2 - 1 Mile WNW
BA4772	WALOG1000104126	1/2 - 1 Mile WNW
BA4773	WALOG1000104127	1/2 - 1 Mile WNW
BA4774	WALOG1000104125	1/2 - 1 Mile WNW
BA4775	WALOG1000104123	1/2 - 1 Mile WNW

GEOCHECK® - PHYSICAL SETTING SOURCE SUMMARY

STATE DATABASE WELL INFORMATION

MAP ID	WELL ID	LOCATION FROM TP
BA4776	WALOG1000104124	1/2 - 1 Mile WNW
BA4777	WALOG1000291713	1/2 - 1 Mile WNW
BA4778	WALOG1000291714	1/2 - 1 Mile WNW
BA4779	WALOG1000291712	1/2 - 1 Mile WNW
BA4780	WALOG1000104128	1/2 - 1 Mile WNW
BA4781	WALOG1000291711	1/2 - 1 Mile WNW
BA4782	WALOG1000511559	1/2 - 1 Mile WNW
BA4783	WALOG1000543262	1/2 - 1 Mile WNW
BA4784	WALOG1000543263	1/2 - 1 Mile WNW
BA4785	WALOG1000543261	1/2 - 1 Mile WNW
BA4786	WALOG1000511570	1/2 - 1 Mile WNW
BA4787	WALOG1000543260	1/2 - 1 Mile WNW
BA4788	WALOG1000543267	1/2 - 1 Mile WNW
BA4789	WALOG1000543830	1/2 - 1 Mile WNW
BA4790	WALOG1000543266	1/2 - 1 Mile WNW
BA4791	WALOG1000543264	1/2 - 1 Mile WNW
BA4792	WALOG1000543265	1/2 - 1 Mile WNW
BA4793	WALOG1000511563	1/2 - 1 Mile WNW
BA4794	WALOG1000511564	1/2 - 1 Mile WNW
BA4795	WALOG1000511562	1/2 - 1 Mile WNW
BA4796	WALOG1000511560	1/2 - 1 Mile WNW
BA4797	WALOG1000511561	1/2 - 1 Mile WNW
BA4798	WALOG1000511568	1/2 - 1 Mile WNW
BA4799	WALOG1000511569	1/2 - 1 Mile WNW
BA4800	WALOG1000511567	1/2 - 1 Mile WNW
BA4801	WALOG1000511565	1/2 - 1 Mile WNW
BA4802	WALOG1000511566	1/2 - 1 Mile WNW
BB4803	WALOG1000377450	1/2 - 1 Mile WSW
BB4804	WALOG1000377451	1/2 - 1 Mile WSW
BB4805	WALOG1000373367	1/2 - 1 Mile WSW
BB4806	WALOG1000292480	1/2 - 1 Mile WSW
BB4807	WALOG1000373366	1/2 - 1 Mile WSW
BB4808	WALOG1000421014	1/2 - 1 Mile WSW
BB4809	WALOG1000566748	1/2 - 1 Mile WSW
BB4810	WALOG1000566749	1/2 - 1 Mile WSW
BB4811	WALOG1000566747	1/2 - 1 Mile WSW
BB4812	WALOG1000421015	1/2 - 1 Mile WSW
BB4813	WALOG1000566746	1/2 - 1 Mile WSW
BB4814	WALOG1000292479	1/2 - 1 Mile WSW
BB4815	WALOG1000292471	1/2 - 1 Mile WSW
BB4816	WALOG1000292472	1/2 - 1 Mile WSW
BB4817	WALOG1000292470	1/2 - 1 Mile WSW
BB4818	WALOG1000103686	1/2 - 1 Mile WSW
BB4819	WALOG1000291698	1/2 - 1 Mile WSW
BB4820	WALOG1000292473	1/2 - 1 Mile WSW
BB4821	WALOG1000292477	1/2 - 1 Mile WSW
BB4822	WALOG1000292478	1/2 - 1 Mile WSW
BB4823	WALOG1000292476	1/2 - 1 Mile WSW
BB4824	WALOG1000292474	1/2 - 1 Mile WSW
BB4825	WALOG1000292475	1/2 - 1 Mile WSW
BB4826	WALOG1000728618	1/2 - 1 Mile WSW
BB4827	WALOG1000728632	1/2 - 1 Mile WSW

GEOCHECK® - PHYSICAL SETTING SOURCE SUMMARY

STATE DATABASE WELL INFORMATION

MAP ID	WELL ID	LOCATION FROM TP
BB4828	WALOG1000728616	1/2 - 1 Mile WSW
BB4829	WALOG1000671040	1/2 - 1 Mile WSW
BB4830	WALOG1000671041	1/2 - 1 Mile WSW
BB4831	WALOG1000765908	1/2 - 1 Mile WSW
BB4832	WALOG1000806547	1/2 - 1 Mile WSW
BB4833	WALOG1000815258	1/2 - 1 Mile WSW
BB4834	WALOG1000780832	1/2 - 1 Mile WSW
BB4835	WALOG1000765929	1/2 - 1 Mile WSW
BB4836	WALOG1000780831	1/2 - 1 Mile WSW
BB4837	WALOG1000671039	1/2 - 1 Mile WSW
BB4838	WALOG1000566753	1/2 - 1 Mile WSW
BB4839	WALOG1000575145	1/2 - 1 Mile WSW
BB4840	WALOG1000566752	1/2 - 1 Mile WSW
BB4841	WALOG1000566750	1/2 - 1 Mile WSW
BB4842	WALOG1000566751	1/2 - 1 Mile WSW
BB4843	WALOG1000575146	1/2 - 1 Mile WSW
BB4844	WALOG1000575151	1/2 - 1 Mile WSW
BB4845	WALOG1000671038	1/2 - 1 Mile WSW
BB4846	WALOG1000575150	1/2 - 1 Mile WSW
BB4847	WALOG1000575148	1/2 - 1 Mile WSW
BB4848	WALOG1000575149	1/2 - 1 Mile WSW
BC4850	WALOG1000320015	1/2 - 1 Mile SE
BC4851	WALOG1000320016	1/2 - 1 Mile SE
BC4852	WALOG1000320014	1/2 - 1 Mile SE
BC4853	WALOG1000281919	1/2 - 1 Mile SE
BC4854	WALOG1000281920	1/2 - 1 Mile SE
BC4855	WALOG1000407486	1/2 - 1 Mile SE
BC4856	WALOG1000407487	1/2 - 1 Mile SE
BC4857	WALOG1000407485	1/2 - 1 Mile SE
BC4858	WALOG1000320017	1/2 - 1 Mile SE
BC4859	WALOG1000320018	1/2 - 1 Mile SE
BC4860	WALOG1000021113	1/2 - 1 Mile SE
BC4861	WALOG1000254704	1/2 - 1 Mile SE
BC4862	WALOG1000021112	1/2 - 1 Mile SE
BC4863	WALOG1000021110	1/2 - 1 Mile SE
BC4864	WALOG1000021111	1/2 - 1 Mile SE
BC4865	WALOG1000254708	1/2 - 1 Mile SE
BC4866	WALOG1000254711	1/2 - 1 Mile SE
BC4867	WALOG1000254707	1/2 - 1 Mile SE
BC4868	WALOG1000254705	1/2 - 1 Mile SE
BC4869	WALOG1000254706	1/2 - 1 Mile SE
BC4870	WALOG1000719910	1/2 - 1 Mile SE
BC4871	WALOG1000769519	1/2 - 1 Mile SE
BC4872	WALOG1000719639	1/2 - 1 Mile SE
BC4873	WALOG1000719637	1/2 - 1 Mile SE
BC4874	WALOG1000719638	1/2 - 1 Mile SE
BC4875	WALOG1000815170	1/2 - 1 Mile SE
BC4876	WALOG1000815171	1/2 - 1 Mile SE
BC4877	WALOG1000769568	1/2 - 1 Mile SE
BC4878	WALOG1000769520	1/2 - 1 Mile SE
BC4879	WALOG1000769567	1/2 - 1 Mile SE
BC4880	WALOG1000520448	1/2 - 1 Mile SE

GEOCHECK® - PHYSICAL SETTING SOURCE SUMMARY

STATE DATABASE WELL INFORMATION

<u>MAP ID</u>	<u>WELL ID</u>	<u>LOCATION FROM TP</u>
BC4881	WALOG1000532477	1/2 - 1 Mile SE
BC4882	WALOG1000520447	1/2 - 1 Mile SE
BC4883	WALOG1000520445	1/2 - 1 Mile SE
BC4884	WALOG1000520446	1/2 - 1 Mile SE
BC4885	WALOG1000633382	1/2 - 1 Mile SE
BC4886	WALOG1000633383	1/2 - 1 Mile SE
BC4887	WALOG1000532480	1/2 - 1 Mile SE
BC4888	WALOG1000532478	1/2 - 1 Mile SE
BC4889	WALOG1000532479	1/2 - 1 Mile SE

PHYSICAL SETTING SOURCE MAP - 6546840.2s

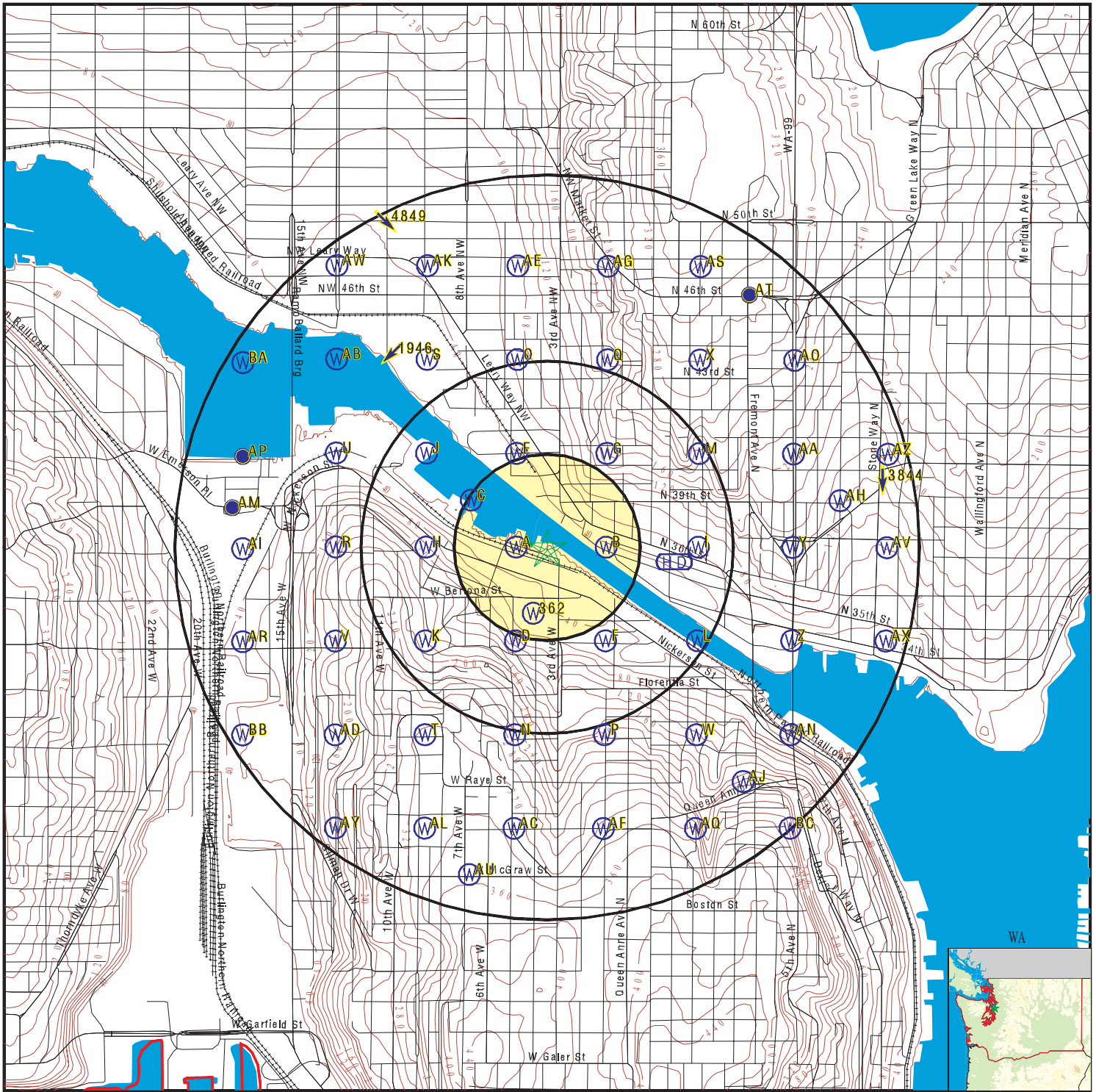

- County Boundary
- Major Roads
- Contour Lines
- Earthquake epicenter, Richter 5 or greater
- Water Wells
- Public Water Supply Wells
- Cluster of Multiple Icons
- Groundwater Flow Direction
- Indeterminate Groundwater Flow at Location
- Groundwater Flow Varies at Location
- Closest Hydrogeological Data
- Oil, gas or related wells

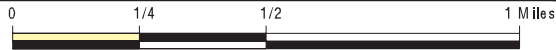

<p>SITE NAME: King County Bulkhead/Dock ADDRESS: 322 W. Ewing Street Seattle WA 98119 LAT/LONG: 47.652382 / 122.361553</p>	<p>CLIENT: U.S. Army Corps of Engineers CONTACT: Joseph Marsh INQUIRY #: 6546840.2s DATE: June 22, 2021 11:45 am</p>
---	---

GEOCHECK® - PHYSICAL SETTING SOURCE MAP FINDINGS

Map ID	Direction	Distance	Elevation	Database	EDR ID Number
A1	West	0 - 1/8 Mile	Higher	WA WELLS	WALOG1000563836
		Click here for full text details			
A2	West	0 - 1/8 Mile	Higher	WA WELLS	WALOG1000563837
		Click here for full text details			
A3	West	0 - 1/8 Mile	Higher	WA WELLS	WALOG1000563838
		Click here for full text details			
A4	West	0 - 1/8 Mile	Higher	WA WELLS	WALOG1000563835
		Click here for full text details			
A5	West	0 - 1/8 Mile	Higher	WA WELLS	WALOG1000506281
		Click here for full text details			
A6	West	0 - 1/8 Mile	Higher	WA WELLS	WALOG1000506282
		Click here for full text details			
A7	West	0 - 1/8 Mile	Higher	WA WELLS	WALOG1000555408
		Click here for full text details			
A8	West	0 - 1/8 Mile	Higher	WA WELLS	WALOG1000563839
		Click here for full text details			

GEOCHECK® - PHYSICAL SETTING SOURCE MAP FINDINGS

Map ID Direction Distance Elevation		Database	EDR ID Number
A9 West 0 - 1/8 Mile Higher	Click here for full text details	WA WELLS	WALOG1000597912
A10 West 0 - 1/8 Mile Higher	Click here for full text details	WA WELLS	WALOG1000597913
A11 West 0 - 1/8 Mile Higher	Click here for full text details	WA WELLS	WALOG1000597914
A12 West 0 - 1/8 Mile Higher	Click here for full text details	WA WELLS	WALOG1000597911
A13 West 0 - 1/8 Mile Higher	Click here for full text details	WA WELLS	WALOG1000570457
A14 West 0 - 1/8 Mile Higher	Click here for full text details	WA WELLS	WALOG1000597908
A15 West 0 - 1/8 Mile Higher	Click here for full text details	WA WELLS	WALOG1000597910
A16 West 0 - 1/8 Mile Higher	Click here for full text details	WA WELLS	WALOG1000493162
A17 West 0 - 1/8 Mile Higher	Click here for full text details	WA WELLS	WALOG1000493163

GEOCHECK® - PHYSICAL SETTING SOURCE MAP FINDINGS

Map ID Direction Distance Elevation		Database	EDR ID Number
A18 West 0 - 1/8 Mile Higher	Click here for full text details	WA WELLS	WALOG1000493164
A19 West 0 - 1/8 Mile Higher	Click here for full text details	WA WELLS	WALOG1000493161
A20 West 0 - 1/8 Mile Higher	Click here for full text details	WA WELLS	WALOG1000493158
A21 West 0 - 1/8 Mile Higher	Click here for full text details	WA WELLS	WALOG1000493159
A22 West 0 - 1/8 Mile Higher	Click here for full text details	WA WELLS	WALOG1000493160
A23 West 0 - 1/8 Mile Higher	Click here for full text details	WA WELLS	WALOG1000493165
A24 West 0 - 1/8 Mile Higher	Click here for full text details	WA WELLS	WALOG1000506278
A25 West 0 - 1/8 Mile Higher	Click here for full text details	WA WELLS	WALOG1000506279
A26 West 0 - 1/8 Mile Higher	Click here for full text details	WA WELLS	WALOG1000506280

GEOCHECK® - PHYSICAL SETTING SOURCE MAP FINDINGS

Map ID Direction Distance Elevation		Database	EDR ID Number
A27 West 0 - 1/8 Mile Higher	Click here for full text details	WA WELLS	WALOG1000506277
A28 West 0 - 1/8 Mile Higher	Click here for full text details	WA WELLS	WALOG1000493166
A29 West 0 - 1/8 Mile Higher	Click here for full text details	WA WELLS	WALOG1000493167
A30 West 0 - 1/8 Mile Higher	Click here for full text details	WA WELLS	WALOG1000493168
A31 West 0 - 1/8 Mile Higher	Click here for full text details	WA WELLS	WALOG1000602048
A32 West 0 - 1/8 Mile Higher	Click here for full text details	WA WELLS	WALOG1000602049
A33 West 0 - 1/8 Mile Higher	Click here for full text details	WA WELLS	WALOG1000602050
A34 West 0 - 1/8 Mile Higher	Click here for full text details	WA WELLS	WALOG1000602047
A35 West 0 - 1/8 Mile Higher	Click here for full text details	WA WELLS	WALOG1000602044

GEOCHECK® - PHYSICAL SETTING SOURCE MAP FINDINGS

Map ID Direction Distance Elevation		Database	EDR ID Number
A36 West 0 - 1/8 Mile Higher	Click here for full text details	WA WELLS	WALOG1000602045
A37 West 0 - 1/8 Mile Higher	Click here for full text details	WA WELLS	WALOG1000602046
A38 West 0 - 1/8 Mile Higher	Click here for full text details	WA WELLS	WALOG1000602051
A39 West 0 - 1/8 Mile Higher	Click here for full text details	WA WELLS	WALOG1000622418
A40 West 0 - 1/8 Mile Higher	Click here for full text details	WA WELLS	WALOG1000622419
A41 West 0 - 1/8 Mile Higher	Click here for full text details	WA WELLS	WALOG1000622434
A42 West 0 - 1/8 Mile Higher	Click here for full text details	WA WELLS	WALOG1000622409
A43 West 0 - 1/8 Mile Higher	Click here for full text details	WA WELLS	WALOG1000619960
A44 West 0 - 1/8 Mile Higher	Click here for full text details	WA WELLS	WALOG1000622384

GEOCHECK® - PHYSICAL SETTING SOURCE MAP FINDINGS

Map ID Direction Distance Elevation		Database	EDR ID Number
A45 West 0 - 1/8 Mile Higher	Click here for full text details	WA WELLS	WALOG1000622408
A46 West 0 - 1/8 Mile Higher	Click here for full text details	WA WELLS	WALOG1000597919
A47 West 0 - 1/8 Mile Higher	Click here for full text details	WA WELLS	WALOG1000597920
A48 West 0 - 1/8 Mile Higher	Click here for full text details	WA WELLS	WALOG1000597921
A49 West 0 - 1/8 Mile Higher	Click here for full text details	WA WELLS	WALOG1000597918
A50 West 0 - 1/8 Mile Higher	Click here for full text details	WA WELLS	WALOG1000597915
A51 West 0 - 1/8 Mile Higher	Click here for full text details	WA WELLS	WALOG1000597916
A52 West 0 - 1/8 Mile Higher	Click here for full text details	WA WELLS	WALOG1000597917
A53 West 0 - 1/8 Mile Higher	Click here for full text details	WA WELLS	WALOG1000597922

GEOCHECK® - PHYSICAL SETTING SOURCE MAP FINDINGS

Map ID Direction Distance Elevation		Database	EDR ID Number
A54 West 0 - 1/8 Mile Higher	Click here for full text details	WA WELLS	WALOG1000601980
A55 West 0 - 1/8 Mile Higher	Click here for full text details	WA WELLS	WALOG1000602042
A56 West 0 - 1/8 Mile Higher	Click here for full text details	WA WELLS	WALOG1000602043
A57 West 0 - 1/8 Mile Higher	Click here for full text details	WA WELLS	WALOG1000601979
A58 West 0 - 1/8 Mile Higher	Click here for full text details	WA WELLS	WALOG1000597923
A59 West 0 - 1/8 Mile Higher	Click here for full text details	WA WELLS	WALOG1000597924
A60 West 0 - 1/8 Mile Higher	Click here for full text details	WA WELLS	WALOG1000597925
A61 West 0 - 1/8 Mile Higher	Click here for full text details	WA WELLS	WALOG1000292789
A62 West 0 - 1/8 Mile Higher	Click here for full text details	WA WELLS	WALOG1000292791

GEOCHECK® - PHYSICAL SETTING SOURCE MAP FINDINGS

Map ID Direction Distance Elevation		Database	EDR ID Number
A63 West 0 - 1/8 Mile Higher	Click here for full text details	WA WELLS	WALOG1000305042
A64 West 0 - 1/8 Mile Higher	Click here for full text details	WA WELLS	WALOG1000292788
A65 West 0 - 1/8 Mile Higher	Click here for full text details	WA WELLS	WALOG1000292785
A66 West 0 - 1/8 Mile Higher	Click here for full text details	WA WELLS	WALOG1000292786
A67 West 0 - 1/8 Mile Higher	Click here for full text details	WA WELLS	WALOG1000292787
A68 West 0 - 1/8 Mile Higher	Click here for full text details	WA WELLS	WALOG1000311911
A69 West 0 - 1/8 Mile Higher	Click here for full text details	WA WELLS	WALOG1000351128
A70 West 0 - 1/8 Mile Higher	Click here for full text details	WA WELLS	WALOG1000351129
A71 West 0 - 1/8 Mile Higher	Click here for full text details	WA WELLS	WALOG1000351130

GEOCHECK® - PHYSICAL SETTING SOURCE MAP FINDINGS

Map ID Direction Distance Elevation		Database	EDR ID Number
A72 West 0 - 1/8 Mile Higher	Click here for full text details	WA WELLS	WALOG1000351127
A73 West 0 - 1/8 Mile Higher	Click here for full text details	WA WELLS	WALOG1000351124
A74 West 0 - 1/8 Mile Higher	Click here for full text details	WA WELLS	WALOG1000351125
A75 West 0 - 1/8 Mile Higher	Click here for full text details	WA WELLS	WALOG1000351126
A76 West 0 - 1/8 Mile Higher	Click here for full text details	WA WELLS	WALOG100006482
A77 West 0 - 1/8 Mile Higher	Click here for full text details	WA WELLS	WALOG100006483
A78 West 0 - 1/8 Mile Higher	Click here for full text details	WA WELLS	WALOG100006484
A79 West 0 - 1/8 Mile Higher	Click here for full text details	WA WELLS	WALOG100006466
A80 West 0 - 1/8 Mile Higher	Click here for full text details	WA WELLS	WALOG100006463

GEOCHECK® - PHYSICAL SETTING SOURCE MAP FINDINGS

Map ID Direction Distance Elevation		Database	EDR ID Number
A81 West 0 - 1/8 Mile Higher	Click here for full text details	WA WELLS	WALOG100006464
A82 West 0 - 1/8 Mile Higher	Click here for full text details	WA WELLS	WALOG100006465
A83 West 0 - 1/8 Mile Higher	Click here for full text details	WA WELLS	WALOG100006485
A84 West 0 - 1/8 Mile Higher	Click here for full text details	WA WELLS	WALOG1000292782
A85 West 0 - 1/8 Mile Higher	Click here for full text details	WA WELLS	WALOG1000292783
A86 West 0 - 1/8 Mile Higher	Click here for full text details	WA WELLS	WALOG1000292784
A87 West 0 - 1/8 Mile Higher	Click here for full text details	WA WELLS	WALOG1000292781
A88 West 0 - 1/8 Mile Higher	Click here for full text details	WA WELLS	WALOG1000101756
A89 West 0 - 1/8 Mile Higher	Click here for full text details	WA WELLS	WALOG1000233870

GEOCHECK® - PHYSICAL SETTING SOURCE MAP FINDINGS

Map ID Direction Distance Elevation		Database	EDR ID Number
A90 West 0 - 1/8 Mile Higher	Click here for full text details	WA WELLS	WALOG1000233871
A91 West 0 - 1/8 Mile Higher	Click here for full text details	WA WELLS	WALOG1000492887
A92 West 0 - 1/8 Mile Higher	Click here for full text details	WA WELLS	WALOG1000492888
A93 West 0 - 1/8 Mile Higher	Click here for full text details	WA WELLS	WALOG1000492889
A94 West 0 - 1/8 Mile Higher	Click here for full text details	WA WELLS	WALOG1000492881
A95 West 0 - 1/8 Mile Higher	Click here for full text details	WA WELLS	WALOG1000492878
A96 West 0 - 1/8 Mile Higher	Click here for full text details	WA WELLS	WALOG1000492879
A97 West 0 - 1/8 Mile Higher	Click here for full text details	WA WELLS	WALOG1000492880
A98 West 0 - 1/8 Mile Higher	Click here for full text details	WA WELLS	WALOG1000492890

GEOCHECK® - PHYSICAL SETTING SOURCE MAP FINDINGS

Map ID Direction Distance Elevation		Database	EDR ID Number
A99 West 0 - 1/8 Mile Higher	Click here for full text details	WA WELLS	WALOG1000493155
A100 West 0 - 1/8 Mile Higher	Click here for full text details	WA WELLS	WALOG1000493156
A101 West 0 - 1/8 Mile Higher	Click here for full text details	WA WELLS	WALOG1000493157
A102 West 0 - 1/8 Mile Higher	Click here for full text details	WA WELLS	WALOG1000493154
A103 West 0 - 1/8 Mile Higher	Click here for full text details	WA WELLS	WALOG1000493112
A104 West 0 - 1/8 Mile Higher	Click here for full text details	WA WELLS	WALOG1000493113
A105 West 0 - 1/8 Mile Higher	Click here for full text details	WA WELLS	WALOG1000493153
A106 West 0 - 1/8 Mile Higher	Click here for full text details	WA WELLS	WALOG1000351135
A107 West 0 - 1/8 Mile Higher	Click here for full text details	WA WELLS	WALOG1000357906

GEOCHECK® - PHYSICAL SETTING SOURCE MAP FINDINGS

Map ID Direction Distance Elevation		Database	EDR ID Number
A108 West 0 - 1/8 Mile Higher	Click here for full text details	WA WELLS	WALOG1000357907
A109 West 0 - 1/8 Mile Higher	Click here for full text details	WA WELLS	WALOG1000351134
A110 West 0 - 1/8 Mile Higher	Click here for full text details	WA WELLS	WALOG1000351131
A111 West 0 - 1/8 Mile Higher	Click here for full text details	WA WELLS	WALOG1000351132
A112 West 0 - 1/8 Mile Higher	Click here for full text details	WA WELLS	WALOG1000351133
A113 West 0 - 1/8 Mile Higher	Click here for full text details	WA WELLS	WALOG1000357908
A114 West 0 - 1/8 Mile Higher	Click here for full text details	WA WELLS	WALOG1000481496
A115 West 0 - 1/8 Mile Higher	Click here for full text details	WA WELLS	WALOG1000481511
A116 West 0 - 1/8 Mile Higher	Click here for full text details	WA WELLS	WALOG1000481512

GEOCHECK® - PHYSICAL SETTING SOURCE MAP FINDINGS

Map ID Direction Distance Elevation		Database	EDR ID Number
A117 West 0 - 1/8 Mile Higher	Click here for full text details	WA WELLS	WALOG1000481495
A118 West 0 - 1/8 Mile Higher	Click here for full text details	WA WELLS	WALOG1000357909
A119 West 0 - 1/8 Mile Higher	Click here for full text details	WA WELLS	WALOG1000357910
A120 West 0 - 1/8 Mile Higher	Click here for full text details	WA WELLS	WALOG1000357911
A121 West 0 - 1/8 Mile Higher	Click here for full text details	WA WELLS	WALOG1000750473
A122 West 0 - 1/8 Mile Higher	Click here for full text details	WA WELLS	WALOG1000750474
A123 West 0 - 1/8 Mile Higher	Click here for full text details	WA WELLS	WALOG1000750475
A124 West 0 - 1/8 Mile Higher	Click here for full text details	WA WELLS	WALOG1000750472
A125 West 0 - 1/8 Mile Higher	Click here for full text details	WA WELLS	WALOG1000750469

GEOCHECK® - PHYSICAL SETTING SOURCE MAP FINDINGS

Map ID Direction Distance Elevation		Database	EDR ID Number
A126 West 0 - 1/8 Mile Higher	Click here for full text details	WA WELLS	WALOG1000750470
A127 West 0 - 1/8 Mile Higher	Click here for full text details	WA WELLS	WALOG1000750471
A128 West 0 - 1/8 Mile Higher	Click here for full text details	WA WELLS	WALOG1000750476
A129 West 0 - 1/8 Mile Higher	Click here for full text details	WA WELLS	WALOG1000750481
A130 West 0 - 1/8 Mile Higher	Click here for full text details	WA WELLS	WALOG1000750482
A131 West 0 - 1/8 Mile Higher	Click here for full text details	WA WELLS	WALOG1000750483
A132 West 0 - 1/8 Mile Higher	Click here for full text details	WA WELLS	WALOG1000750480
A133 West 0 - 1/8 Mile Higher	Click here for full text details	WA WELLS	WALOG1000750477
A134 West 0 - 1/8 Mile Higher	Click here for full text details	WA WELLS	WALOG1000750478

GEOCHECK® - PHYSICAL SETTING SOURCE MAP FINDINGS

Map ID Direction Distance Elevation		Database	EDR ID Number
A135 West 0 - 1/8 Mile Higher	Click here for full text details	WA WELLS	WALOG1000750479
A136 West 0 - 1/8 Mile Higher	Click here for full text details	WA WELLS	WALOG1000745034
A137 West 0 - 1/8 Mile Higher	Click here for full text details	WA WELLS	WALOG1000745048
A138 West 0 - 1/8 Mile Higher	Click here for full text details	WA WELLS	WALOG1000745052
A139 West 0 - 1/8 Mile Higher	Click here for full text details	WA WELLS	WALOG1000744779
A140 West 0 - 1/8 Mile Higher	Click here for full text details	WA WELLS	WALOG1000744771
A141 West 0 - 1/8 Mile Higher	Click here for full text details	WA WELLS	WALOG1000744777
A142 West 0 - 1/8 Mile Higher	Click here for full text details	WA WELLS	WALOG1000744778
A143 West 0 - 1/8 Mile Higher	Click here for full text details	WA WELLS	WALOG1000745062

GEOCHECK® - PHYSICAL SETTING SOURCE MAP FINDINGS

Map ID Direction Distance Elevation		Database	EDR ID Number
A144 West 0 - 1/8 Mile Higher	Click here for full text details	WA WELLS	WALOG1000750466
A145 West 0 - 1/8 Mile Higher	Click here for full text details	WA WELLS	WALOG1000750467
A146 West 0 - 1/8 Mile Higher	Click here for full text details	WA WELLS	WALOG1000750468
A147 West 0 - 1/8 Mile Higher	Click here for full text details	WA WELLS	WALOG1000750465
A148 West 0 - 1/8 Mile Higher	Click here for full text details	WA WELLS	WALOG1000745083
A149 West 0 - 1/8 Mile Higher	Click here for full text details	WA WELLS	WALOG1000745086
A150 West 0 - 1/8 Mile Higher	Click here for full text details	WA WELLS	WALOG1000750464
A151 West 0 - 1/8 Mile Higher	Click here for full text details	WA WELLS	WALOG1000780970
A152 West 0 - 1/8 Mile Higher	Click here for full text details	WA WELLS	WALOG1000780971

GEOCHECK® - PHYSICAL SETTING SOURCE MAP FINDINGS

Map ID Direction Distance Elevation		Database	EDR ID Number
A153 West 0 - 1/8 Mile Higher	Click here for full text details	WA WELLS	WALOG1000780972
A154 West 0 - 1/8 Mile Higher	Click here for full text details	WA WELLS	WALOG1000780969
A155 West 0 - 1/8 Mile Higher	Click here for full text details	WA WELLS	WALOG1000778927
A156 West 0 - 1/8 Mile Higher	Click here for full text details	WA WELLS	WALOG1000780967
A157 West 0 - 1/8 Mile Higher	Click here for full text details	WA WELLS	WALOG1000780968
A158 West 0 - 1/8 Mile Higher	Click here for full text details	WA WELLS	WALOG1000788147
A159 West 0 - 1/8 Mile Higher	Click here for full text details	WA WELLS	WALOG1000791327
A160 West 0 - 1/8 Mile Higher	Click here for full text details	WA WELLS	WALOG1000791328
A161 West 0 - 1/8 Mile Higher	Click here for full text details	WA WELLS	WALOG1000791329

GEOCHECK® - PHYSICAL SETTING SOURCE MAP FINDINGS

Map ID Direction Distance Elevation		Database	EDR ID Number
A162 West 0 - 1/8 Mile Higher	Click here for full text details	WA WELLS	WALOG1000791326
A163 West 0 - 1/8 Mile Higher	Click here for full text details	WA WELLS	WALOG1000788148
A164 West 0 - 1/8 Mile Higher	Click here for full text details	WA WELLS	WALOG1000788149
A165 West 0 - 1/8 Mile Higher	Click here for full text details	WA WELLS	WALOG1000788150
A166 West 0 - 1/8 Mile Higher	Click here for full text details	WA WELLS	WALOG1000750765
A167 West 0 - 1/8 Mile Higher	Click here for full text details	WA WELLS	WALOG1000750766
A168 West 0 - 1/8 Mile Higher	Click here for full text details	WA WELLS	WALOG1000750767
A169 West 0 - 1/8 Mile Higher	Click here for full text details	WA WELLS	WALOG1000750764
A170 West 0 - 1/8 Mile Higher	Click here for full text details	WA WELLS	WALOG1000750484

GEOCHECK® - PHYSICAL SETTING SOURCE MAP FINDINGS

Map ID Direction Distance Elevation		Database	EDR ID Number
A171 West 0 - 1/8 Mile Higher	Click here for full text details	WA WELLS	WALOG1000750485
A172 West 0 - 1/8 Mile Higher	Click here for full text details	WA WELLS	WALOG1000750486
A173 West 0 - 1/8 Mile Higher	Click here for full text details	WA WELLS	WALOG1000750768
A174 West 0 - 1/8 Mile Higher	Click here for full text details	WA WELLS	WALOG1000778924
A175 West 0 - 1/8 Mile Higher	Click here for full text details	WA WELLS	WALOG1000778925
A176 West 0 - 1/8 Mile Higher	Click here for full text details	WA WELLS	WALOG1000778926
A177 West 0 - 1/8 Mile Higher	Click here for full text details	WA WELLS	WALOG1000750772
A178 West 0 - 1/8 Mile Higher	Click here for full text details	WA WELLS	WALOG1000750769
A179 West 0 - 1/8 Mile Higher	Click here for full text details	WA WELLS	WALOG1000750770

GEOCHECK® - PHYSICAL SETTING SOURCE MAP FINDINGS

Map ID Direction Distance Elevation		Database	EDR ID Number
A180 West 0 - 1/8 Mile Higher	Click here for full text details	WA WELLS	WALOG1000750771
A181 West 0 - 1/8 Mile Higher	Click here for full text details	WA WELLS	WALOG1000674420
A182 West 0 - 1/8 Mile Higher	Click here for full text details	WA WELLS	WALOG1000674421
A183 West 0 - 1/8 Mile Higher	Click here for full text details	WA WELLS	WALOG1000674422
A184 West 0 - 1/8 Mile Higher	Click here for full text details	WA WELLS	WALOG1000663369
A185 West 0 - 1/8 Mile Higher	Click here for full text details	WA WELLS	WALOG1000630839
A186 West 0 - 1/8 Mile Higher	Click here for full text details	WA WELLS	WALOG1000659504
A187 West 0 - 1/8 Mile Higher	Click here for full text details	WA WELLS	WALOG1000663344
A188 West 0 - 1/8 Mile Higher	Click here for full text details	WA WELLS	WALOG1000674423

GEOCHECK® - PHYSICAL SETTING SOURCE MAP FINDINGS

Map ID Direction Distance Elevation		Database	EDR ID Number
A189 West 0 - 1/8 Mile Higher	Click here for full text details	WA WELLS	WALOG1000674428
A190 West 0 - 1/8 Mile Higher	Click here for full text details	WA WELLS	WALOG1000674429
A191 West 0 - 1/8 Mile Higher	Click here for full text details	WA WELLS	WALOG1000674430
A192 West 0 - 1/8 Mile Higher	Click here for full text details	WA WELLS	WALOG1000674427
A193 West 0 - 1/8 Mile Higher	Click here for full text details	WA WELLS	WALOG1000674424
A194 West 0 - 1/8 Mile Higher	Click here for full text details	WA WELLS	WALOG1000674425
A195 West 0 - 1/8 Mile Higher	Click here for full text details	WA WELLS	WALOG1000674426
A196 West 0 - 1/8 Mile Higher	Click here for full text details	WA WELLS	WALOG1000622547
A197 West 0 - 1/8 Mile Higher	Click here for full text details	WA WELLS	WALOG1000622548

GEOCHECK® - PHYSICAL SETTING SOURCE MAP FINDINGS

Map ID Direction Distance Elevation		Database	EDR ID Number
A198 West 0 - 1/8 Mile Higher	Click here for full text details	WA WELLS	WALOG1000622561
A199 West 0 - 1/8 Mile Higher	Click here for full text details	WA WELLS	WALOG1000622546
A200 West 0 - 1/8 Mile Higher	Click here for full text details	WA WELLS	WALOG1000622475
A201 West 0 - 1/8 Mile Higher	Click here for full text details	WA WELLS	WALOG1000622507
A202 West 0 - 1/8 Mile Higher	Click here for full text details	WA WELLS	WALOG1000622517
A203 West 0 - 1/8 Mile Higher	Click here for full text details	WA WELLS	WALOG1000622567
A204 West 0 - 1/8 Mile Higher	Click here for full text details	WA WELLS	WALOG1000628057
A205 West 0 - 1/8 Mile Higher	Click here for full text details	WA WELLS	WALOG1000628077
A206 West 0 - 1/8 Mile Higher	Click here for full text details	WA WELLS	WALOG1000630838

GEOCHECK® - PHYSICAL SETTING SOURCE MAP FINDINGS

Map ID Direction Distance Elevation		Database	EDR ID Number
A207 West 0 - 1/8 Mile Higher	Click here for full text details	WA WELLS	WALOG1000622752
A208 West 0 - 1/8 Mile Higher	Click here for full text details	WA WELLS	WALOG1000622587
A209 West 0 - 1/8 Mile Higher	Click here for full text details	WA WELLS	WALOG1000622660
A210 West 0 - 1/8 Mile Higher	Click here for full text details	WA WELLS	WALOG1000622679
A211 West 0 - 1/8 Mile Higher	Click here for full text details	WA WELLS	WALOG1000674464
A212 West 0 - 1/8 Mile Higher	Click here for full text details	WA WELLS	WALOG1000674465
A213 West 0 - 1/8 Mile Higher	Click here for full text details	WA WELLS	WALOG1000676185
A214 West 0 - 1/8 Mile Higher	Click here for full text details	WA WELLS	WALOG1000674463
A215 West 0 - 1/8 Mile Higher	Click here for full text details	WA WELLS	WALOG1000674460

GEOCHECK® - PHYSICAL SETTING SOURCE MAP FINDINGS

Map ID Direction Distance Elevation		Database	EDR ID Number
A216 West 0 - 1/8 Mile Higher	Click here for full text details	WA WELLS	WALOG1000674461
A217 West 0 - 1/8 Mile Higher	Click here for full text details	WA WELLS	WALOG1000674462
A218 West 0 - 1/8 Mile Higher	Click here for full text details	WA WELLS	WALOG1000676186
A219 West 0 - 1/8 Mile Higher	Click here for full text details	WA WELLS	WALOG1000728487
A220 West 0 - 1/8 Mile Higher	Click here for full text details	WA WELLS	WALOG1000744769
A221 West 0 - 1/8 Mile Higher	Click here for full text details	WA WELLS	WALOG1000744770
A222 West 0 - 1/8 Mile Higher	Click here for full text details	WA WELLS	WALOG1000712567
A223 West 0 - 1/8 Mile Higher	Click here for full text details	WA WELLS	WALOG1000676207
A224 West 0 - 1/8 Mile Higher	Click here for full text details	WA WELLS	WALOG1000676234

GEOCHECK® - PHYSICAL SETTING SOURCE MAP FINDINGS

Map ID Direction Distance Elevation		Database	EDR ID Number
A225 West 0 - 1/8 Mile Higher	Click here for full text details	WA WELLS	WALOG1000690924
A226 West 0 - 1/8 Mile Higher	Click here for full text details	WA WELLS	WALOG1000674435
A227 West 0 - 1/8 Mile Higher	Click here for full text details	WA WELLS	WALOG1000674436
A228 West 0 - 1/8 Mile Higher	Click here for full text details	WA WELLS	WALOG1000674437
A229 West 0 - 1/8 Mile Higher	Click here for full text details	WA WELLS	WALOG1000674434
A230 West 0 - 1/8 Mile Higher	Click here for full text details	WA WELLS	WALOG1000674431
A231 West 0 - 1/8 Mile Higher	Click here for full text details	WA WELLS	WALOG1000674432
A232 West 0 - 1/8 Mile Higher	Click here for full text details	WA WELLS	WALOG1000674433
A233 West 0 - 1/8 Mile Higher	Click here for full text details	WA WELLS	WALOG1000674438

GEOCHECK® - PHYSICAL SETTING SOURCE MAP FINDINGS

Map ID Direction Distance Elevation		Database	EDR ID Number
A234 West 0 - 1/8 Mile Higher	Click here for full text details	WA WELLS	WALOG1000674457
A235 West 0 - 1/8 Mile Higher	Click here for full text details	WA WELLS	WALOG1000674458
A236 West 0 - 1/8 Mile Higher	Click here for full text details	WA WELLS	WALOG1000674459
A237 West 0 - 1/8 Mile Higher	Click here for full text details	WA WELLS	WALOG1000674456
A238 West 0 - 1/8 Mile Higher	Click here for full text details	WA WELLS	WALOG1000674439
A239 West 0 - 1/8 Mile Higher	Click here for full text details	WA WELLS	WALOG1000674440
A240 West 0 - 1/8 Mile Higher	Click here for full text details	WA WELLS	WALOG1000674441
B241 East 1/8 - 1/4 Mile Higher	Click here for full text details	WA WELLS	WALOG1000489718
B242 East 1/8 - 1/4 Mile Higher	Click here for full text details	WA WELLS	WALOG1000489717

GEOCHECK® - PHYSICAL SETTING SOURCE MAP FINDINGS

Map ID Direction Distance Elevation		Database	EDR ID Number
B243 East 1/8 - 1/4 Mile Higher	Click here for full text details	WA WELLS	WALOG1000489716
B244 East 1/8 - 1/4 Mile Higher	Click here for full text details	WA WELLS	WALOG1000489719
B245 East 1/8 - 1/4 Mile Higher	Click here for full text details	WA WELLS	WALOG1000491516
B246 East 1/8 - 1/4 Mile Higher	Click here for full text details	WA WELLS	WALOG1000491515
B247 East 1/8 - 1/4 Mile Higher	Click here for full text details	WA WELLS	WALOG1000489720
B248 East 1/8 - 1/4 Mile Higher	Click here for full text details	WA WELLS	WALOG1000489715
B249 East 1/8 - 1/4 Mile Higher	Click here for full text details	WA WELLS	WALOG1000360621
B250 East 1/8 - 1/4 Mile Higher	Click here for full text details	WA WELLS	WALOG1000360620
B251 East 1/8 - 1/4 Mile Higher	Click here for full text details	WA WELLS	WALOG1000360619

GEOCHECK® - PHYSICAL SETTING SOURCE MAP FINDINGS

Map ID Direction Distance Elevation		Database	EDR ID Number
B252 East 1/8 - 1/4 Mile Higher	Click here for full text details	WA WELLS	WALOG1000360622
B253 East 1/8 - 1/4 Mile Higher	Click here for full text details	WA WELLS	WALOG1000489701
B254 East 1/8 - 1/4 Mile Higher	Click here for full text details	WA WELLS	WALOG1000489693
B255 East 1/8 - 1/4 Mile Higher	Click here for full text details	WA WELLS	WALOG1000360623
B256 East 1/8 - 1/4 Mile Higher	Click here for full text details	WA WELLS	WALOG1000491598
B257 East 1/8 - 1/4 Mile Higher	Click here for full text details	WA WELLS	WALOG1000491597
B258 East 1/8 - 1/4 Mile Higher	Click here for full text details	WA WELLS	WALOG1000491596
B259 East 1/8 - 1/4 Mile Higher	Click here for full text details	WA WELLS	WALOG1000491599
B260 East 1/8 - 1/4 Mile Higher	Click here for full text details	WA WELLS	WALOG1000491602

GEOCHECK® - PHYSICAL SETTING SOURCE MAP FINDINGS

Map ID Direction Distance Elevation		Database	EDR ID Number
B261 East 1/8 - 1/4 Mile Higher	Click here for full text details	WA WELLS	WALOG1000491601
B262 East 1/8 - 1/4 Mile Higher	Click here for full text details	WA WELLS	WALOG1000491600
B263 East 1/8 - 1/4 Mile Higher	Click here for full text details	WA WELLS	WALOG1000491595
B264 East 1/8 - 1/4 Mile Higher	Click here for full text details	WA WELLS	WALOG1000491519
B265 East 1/8 - 1/4 Mile Higher	Click here for full text details	WA WELLS	WALOG1000491518
B266 East 1/8 - 1/4 Mile Higher	Click here for full text details	WA WELLS	WALOG1000491517
B267 East 1/8 - 1/4 Mile Higher	Click here for full text details	WA WELLS	WALOG1000491520
B268 East 1/8 - 1/4 Mile Higher	Click here for full text details	WA WELLS	WALOG1000491523
B269 East 1/8 - 1/4 Mile Higher	Click here for full text details	WA WELLS	WALOG1000491522

GEOCHECK® - PHYSICAL SETTING SOURCE MAP FINDINGS

Map ID Direction Distance Elevation		Database	EDR ID Number
B270 East 1/8 - 1/4 Mile Higher	Click here for full text details	WA WELLS	WALOG1000491521
B271 East 1/8 - 1/4 Mile Higher	Click here for full text details	WA WELLS	WALOG1000281854
B272 East 1/8 - 1/4 Mile Higher	Click here for full text details	WA WELLS	WALOG1000281853
B273 East 1/8 - 1/4 Mile Higher	Click here for full text details	WA WELLS	WALOG1000281852
B274 East 1/8 - 1/4 Mile Higher	Click here for full text details	WA WELLS	WALOG1000281855
B275 East 1/8 - 1/4 Mile Higher	Click here for full text details	WA WELLS	WALOG1000281858
B276 East 1/8 - 1/4 Mile Higher	Click here for full text details	WA WELLS	WALOG1000281857
B277 East 1/8 - 1/4 Mile Higher	Click here for full text details	WA WELLS	WALOG1000281856
B278 East 1/8 - 1/4 Mile Higher	Click here for full text details	WA WELLS	WALOG1000281851

GEOCHECK® - PHYSICAL SETTING SOURCE MAP FINDINGS

Map ID Direction Distance Elevation		Database	EDR ID Number
B279 East 1/8 - 1/4 Mile Higher	Click here for full text details	WA WELLS	WALOG1000233869
B280 East 1/8 - 1/4 Mile Higher	Click here for full text details	WA WELLS	WALOG1000233868
B281 East 1/8 - 1/4 Mile Higher	Click here for full text details	WA WELLS	WALOG1000099029
B282 East 1/8 - 1/4 Mile Higher	Click here for full text details	WA WELLS	WALOG1000281847
B283 East 1/8 - 1/4 Mile Higher	Click here for full text details	WA WELLS	WALOG1000281850
B284 East 1/8 - 1/4 Mile Higher	Click here for full text details	WA WELLS	WALOG1000281849
B285 East 1/8 - 1/4 Mile Higher	Click here for full text details	WA WELLS	WALOG1000281848
B286 East 1/8 - 1/4 Mile Higher	Click here for full text details	WA WELLS	WALOG1000360614
B287 East 1/8 - 1/4 Mile Higher	Click here for full text details	WA WELLS	WALOG1000296409

GEOCHECK® - PHYSICAL SETTING SOURCE MAP FINDINGS

Map ID Direction Distance Elevation		Database	EDR ID Number
B288 East 1/8 - 1/4 Mile Higher	Click here for full text details	WA WELLS	WALOG1000296408
B289 East 1/8 - 1/4 Mile Higher	Click here for full text details	WA WELLS	WALOG1000360615
B290 East 1/8 - 1/4 Mile Higher	Click here for full text details	WA WELLS	WALOG1000360618
B291 East 1/8 - 1/4 Mile Higher	Click here for full text details	WA WELLS	WALOG1000360617
B292 East 1/8 - 1/4 Mile Higher	Click here for full text details	WA WELLS	WALOG1000360616
B293 East 1/8 - 1/4 Mile Higher	Click here for full text details	WA WELLS	WALOG1000296407
B294 East 1/8 - 1/4 Mile Higher	Click here for full text details	WA WELLS	WALOG1000296402
B295 East 1/8 - 1/4 Mile Higher	Click here for full text details	WA WELLS	WALOG1000281860
B296 East 1/8 - 1/4 Mile Higher	Click here for full text details	WA WELLS	WALOG1000281859

GEOCHECK® - PHYSICAL SETTING SOURCE MAP FINDINGS

Map ID Direction Distance Elevation		Database	EDR ID Number
B297 East 1/8 - 1/4 Mile Higher	Click here for full text details	WA WELLS	WALOG1000296403
B298 East 1/8 - 1/4 Mile Higher	Click here for full text details	WA WELLS	WALOG1000296406
B299 East 1/8 - 1/4 Mile Higher	Click here for full text details	WA WELLS	WALOG1000296405
B300 East 1/8 - 1/4 Mile Higher	Click here for full text details	WA WELLS	WALOG1000296404
B301 East 1/8 - 1/4 Mile Higher	Click here for full text details	WA WELLS	WALOG1000491603
B302 East 1/8 - 1/4 Mile Higher	Click here for full text details	WA WELLS	WALOG1000702281
B303 East 1/8 - 1/4 Mile Higher	Click here for full text details	WA WELLS	WALOG1000699523
B304 East 1/8 - 1/4 Mile Higher	Click here for full text details	WA WELLS	WALOG1000699522
B305 East 1/8 - 1/4 Mile Higher	Click here for full text details	WA WELLS	WALOG1000702282

GEOCHECK® - PHYSICAL SETTING SOURCE MAP FINDINGS

Map ID Direction Distance Elevation	Database	EDR ID Number
B306 East Click here for full text details 1/8 - 1/4 Mile Higher	WA WELLS	WALOG1000723770
B307 East Click here for full text details 1/8 - 1/4 Mile Higher	WA WELLS	WALOG1000702284
B308 East Click here for full text details 1/8 - 1/4 Mile Higher	WA WELLS	WALOG1000702283
B309 East Click here for full text details 1/8 - 1/4 Mile Higher	WA WELLS	WALOG1000699521
B310 East Click here for full text details 1/8 - 1/4 Mile Higher	WA WELLS	WALOG1000677263
B311 East Click here for full text details 1/8 - 1/4 Mile Higher	WA WELLS	WALOG1000677253
B312 East Click here for full text details 1/8 - 1/4 Mile Higher	WA WELLS	WALOG1000670919
B313 East Click here for full text details 1/8 - 1/4 Mile Higher	WA WELLS	WALOG1000678437
B314 East Click here for full text details 1/8 - 1/4 Mile Higher	WA WELLS	WALOG1000699520

GEOCHECK® - PHYSICAL SETTING SOURCE MAP FINDINGS

Map ID Direction Distance Elevation		Database	EDR ID Number
B315 East 1/8 - 1/4 Mile Higher	Click here for full text details	WA WELLS	WALOG1000693557
B316 East 1/8 - 1/4 Mile Higher	Click here for full text details	WA WELLS	WALOG1000685477
B317 East 1/8 - 1/4 Mile Higher	Click here for full text details	WA WELLS	WALOG1000757065
B318 East 1/8 - 1/4 Mile Higher	Click here for full text details	WA WELLS	WALOG1000757064
B319 East 1/8 - 1/4 Mile Higher	Click here for full text details	WA WELLS	WALOG1000756981
B320 East 1/8 - 1/4 Mile Higher	Click here for full text details	WA WELLS	WALOG1000757066
B321 East 1/8 - 1/4 Mile Higher	Click here for full text details	WA WELLS	WALOG1000757069
B322 East 1/8 - 1/4 Mile Higher	Click here for full text details	WA WELLS	WALOG1000757068
B323 East 1/8 - 1/4 Mile Higher	Click here for full text details	WA WELLS	WALOG1000757067

GEOCHECK® - PHYSICAL SETTING SOURCE MAP FINDINGS

Map ID Direction Distance Elevation		Database	EDR ID Number
B324 East 1/8 - 1/4 Mile Higher	Click here for full text details	WA WELLS	WALOG1000756980
B325 East 1/8 - 1/4 Mile Higher	Click here for full text details	WA WELLS	WALOG1000751224
B326 East 1/8 - 1/4 Mile Higher	Click here for full text details	WA WELLS	WALOG1000745332
B327 East 1/8 - 1/4 Mile Higher	Click here for full text details	WA WELLS	WALOG1000730266
B328 East 1/8 - 1/4 Mile Higher	Click here for full text details	WA WELLS	WALOG1000756974
B329 East 1/8 - 1/4 Mile Higher	Click here for full text details	WA WELLS	WALOG1000756977
B330 East 1/8 - 1/4 Mile Higher	Click here for full text details	WA WELLS	WALOG1000756976
B331 East 1/8 - 1/4 Mile Higher	Click here for full text details	WA WELLS	WALOG1000756975
B332 East 1/8 - 1/4 Mile Higher	Click here for full text details	WA WELLS	WALOG1000629287

GEOCHECK® - PHYSICAL SETTING SOURCE MAP FINDINGS

Map ID Direction Distance Elevation		Database	EDR ID Number
B333 East 1/8 - 1/4 Mile Higher	Click here for full text details	WA WELLS	WALOG1000629284
B334 East 1/8 - 1/4 Mile Higher	Click here for full text details	WA WELLS	WALOG1000629280
B335 East 1/8 - 1/4 Mile Higher	Click here for full text details	WA WELLS	WALOG1000629288
B336 East 1/8 - 1/4 Mile Higher	Click here for full text details	WA WELLS	WALOG1000629300
B337 East 1/8 - 1/4 Mile Higher	Click here for full text details	WA WELLS	WALOG1000629294
B338 East 1/8 - 1/4 Mile Higher	Click here for full text details	WA WELLS	WALOG1000629293
B339 East 1/8 - 1/4 Mile Higher	Click here for full text details	WA WELLS	WALOG1000555409
B340 East 1/8 - 1/4 Mile Higher	Click here for full text details	WA WELLS	WALOG1000506523
B341 East 1/8 - 1/4 Mile Higher	Click here for full text details	WA WELLS	WALOG1000506522

GEOCHECK® - PHYSICAL SETTING SOURCE MAP FINDINGS

Map ID Direction Distance Elevation		Database	EDR ID Number
B342 East 1/8 - 1/4 Mile Higher	Click here for full text details	WA WELLS	WALOG1000506521
B343 East 1/8 - 1/4 Mile Higher	Click here for full text details	WA WELLS	WALOG1000506524
B344 East 1/8 - 1/4 Mile Higher	Click here for full text details	WA WELLS	WALOG1000543287
B345 East 1/8 - 1/4 Mile Higher	Click here for full text details	WA WELLS	WALOG1000543286
B346 East 1/8 - 1/4 Mile Higher	Click here for full text details	WA WELLS	WALOG1000542971
B347 East 1/8 - 1/4 Mile Higher	Click here for full text details	WA WELLS	WALOG1000642742
B348 East 1/8 - 1/4 Mile Higher	Click here for full text details	WA WELLS	WALOG1000642741
B349 East 1/8 - 1/4 Mile Higher	Click here for full text details	WA WELLS	WALOG1000642740
B350 East 1/8 - 1/4 Mile Higher	Click here for full text details	WA WELLS	WALOG1000642743

GEOCHECK® - PHYSICAL SETTING SOURCE MAP FINDINGS

Map ID Direction Distance Elevation		Database	EDR ID Number
B351 East 1/8 - 1/4 Mile Higher	Click here for full text details	WA WELLS	WALOG1000670907
B352 East 1/8 - 1/4 Mile Higher	Click here for full text details	WA WELLS	WALOG1000662991
B353 East 1/8 - 1/4 Mile Higher	Click here for full text details	WA WELLS	WALOG1000642745
B354 East 1/8 - 1/4 Mile Higher	Click here for full text details	WA WELLS	WALOG1000642735
B355 East 1/8 - 1/4 Mile Higher	Click here for full text details	WA WELLS	WALOG1000629306
B356 East 1/8 - 1/4 Mile Higher	Click here for full text details	WA WELLS	WALOG1000629305
B357 East 1/8 - 1/4 Mile Higher	Click here for full text details	WA WELLS	WALOG1000629301
B358 East 1/8 - 1/4 Mile Higher	Click here for full text details	WA WELLS	WALOG1000642726
B359 East 1/8 - 1/4 Mile Higher	Click here for full text details	WA WELLS	WALOG1000642734

GEOCHECK® - PHYSICAL SETTING SOURCE MAP FINDINGS

Map ID Direction Distance Elevation		Database	EDR ID Number
B360 East 1/8 - 1/4 Mile Higher	Click here for full text details	WA WELLS	WALOG1000642733
B361 East 1/8 - 1/4 Mile Higher	Click here for full text details	WA WELLS	WALOG1000642732
362 SSW 1/8 - 1/4 Mile Higher	Click here for full text details	FED USGS	USGS40001266454
C363 WNW 1/8 - 1/4 Mile Lower	Click here for full text details	WA WELLS	WALOG1000099745
C364 WNW 1/8 - 1/4 Mile Lower	Click here for full text details	WA WELLS	WALOG1000177145
C365 WNW 1/8 - 1/4 Mile Lower	Click here for full text details	WA WELLS	WALOG1000098767
C366 WNW 1/8 - 1/4 Mile Lower	Click here for full text details	WA WELLS	WALOG1000099438
C367 WNW 1/8 - 1/4 Mile Lower	Click here for full text details	WA WELLS	WALOG1000177146
C368 WNW 1/8 - 1/4 Mile Lower	Click here for full text details	WA WELLS	WALOG1000180299

GEOCHECK® - PHYSICAL SETTING SOURCE MAP FINDINGS

Map ID Direction Distance Elevation		Database	EDR ID Number
C369 WNW 1/8 - 1/4 Mile Lower	Click here for full text details	WA WELLS	WALOG1000180300
C370 WNW 1/8 - 1/4 Mile Lower	Click here for full text details	WA WELLS	WALOG1000177147
C371 WNW 1/8 - 1/4 Mile Lower	Click here for full text details	WA WELLS	WALOG1000180298
D372 SSW 1/4 - 1/2 Mile Higher	Click here for full text details	WA WELLS	WALOG1000356627
D373 SSW 1/4 - 1/2 Mile Higher	Click here for full text details	WA WELLS	WALOG1000356626
D374 SSW 1/4 - 1/2 Mile Higher	Click here for full text details	WA WELLS	WALOG1000644348
D375 SSW 1/4 - 1/2 Mile Higher	Click here for full text details	WA WELLS	WALOG1000644345
D376 SSW 1/4 - 1/2 Mile Higher	Click here for full text details	WA WELLS	WALOG1000356623
D377 SSW 1/4 - 1/2 Mile Higher	Click here for full text details	WA WELLS	WALOG1000356622

GEOCHECK® - PHYSICAL SETTING SOURCE MAP FINDINGS

Map ID Direction Distance Elevation		Database	EDR ID Number
D378 SSW 1/4 - 1/2 Mile Higher	Click here for full text details	WA WELLS	WALOG1000356625
D379 SSW 1/4 - 1/2 Mile Higher	Click here for full text details	WA WELLS	WALOG1000356624
D380 SSW 1/4 - 1/2 Mile Higher	Click here for full text details	WA WELLS	WALOG1000644776
D381 SSW 1/4 - 1/2 Mile Higher	Click here for full text details	WA WELLS	WALOG1000695365
D382 SSW 1/4 - 1/2 Mile Higher	Click here for full text details	WA WELLS	WALOG1000695364
D383 SSW 1/4 - 1/2 Mile Higher	Click here for full text details	WA WELLS	WALOG1000695367
D384 SSW 1/4 - 1/2 Mile Higher	Click here for full text details	WA WELLS	WALOG1000695366
D385 SSW 1/4 - 1/2 Mile Higher	Click here for full text details	WA WELLS	WALOG1000644778
D386 SSW 1/4 - 1/2 Mile Higher	Click here for full text details	WA WELLS	WALOG1000644777

GEOCHECK® - PHYSICAL SETTING SOURCE MAP FINDINGS

Map ID Direction Distance Elevation	Database	EDR ID Number
D387 SSW Click here for full text details 1/4 - 1/2 Mile Higher	WA WELLS	WALOG1000695363
D388 SSW Click here for full text details 1/4 - 1/2 Mile Higher	WA WELLS	WALOG1000644779
D389 SSW Click here for full text details 1/4 - 1/2 Mile Higher	WA WELLS	WALOG1000177892
D390 SSW Click here for full text details 1/4 - 1/2 Mile Higher	WA WELLS	WALOG1000177891
D391 SSW Click here for full text details 1/4 - 1/2 Mile Higher	WA WELLS	WALOG1000177894
D392 SSW Click here for full text details 1/4 - 1/2 Mile Higher	WA WELLS	WALOG1000177893
D393 SSW Click here for full text details 1/4 - 1/2 Mile Higher	WA WELLS	WALOG1000177862
D394 SSW Click here for full text details 1/4 - 1/2 Mile Higher	WA WELLS	WALOG1000177861
D395 SSW Click here for full text details 1/4 - 1/2 Mile Higher	WA WELLS	WALOG1000177890

GEOCHECK® - PHYSICAL SETTING SOURCE MAP FINDINGS

Map ID Direction Distance Elevation		Database	EDR ID Number
D396 SSW 1/4 - 1/2 Mile Higher	Click here for full text details	WA WELLS	WALOG1000177863
D397 SSW 1/4 - 1/2 Mile Higher	Click here for full text details	WA WELLS	WALOG1000345468
D398 SSW 1/4 - 1/2 Mile Higher	Click here for full text details	WA WELLS	WALOG1000356619
D399 SSW 1/4 - 1/2 Mile Higher	Click here for full text details	WA WELLS	WALOG1000356618
D400 SSW 1/4 - 1/2 Mile Higher	Click here for full text details	WA WELLS	WALOG1000356621
D401 SSW 1/4 - 1/2 Mile Higher	Click here for full text details	WA WELLS	WALOG1000356620
D402 SSW 1/4 - 1/2 Mile Higher	Click here for full text details	WA WELLS	WALOG1000345470
D403 SSW 1/4 - 1/2 Mile Higher	Click here for full text details	WA WELLS	WALOG1000345469
D404 SSW 1/4 - 1/2 Mile Higher	Click here for full text details	WA WELLS	WALOG1000356617

GEOCHECK® - PHYSICAL SETTING SOURCE MAP FINDINGS

Map ID Direction Distance Elevation	Database	EDR ID Number
D405 SSW Click here for full text details 1/4 - 1/2 Mile Higher	WA WELLS	WALOG1000356616
D406 SSW Click here for full text details 1/4 - 1/2 Mile Higher	WA WELLS	WALOG1000695368
D407 SSW Click here for full text details 1/4 - 1/2 Mile Higher	WA WELLS	WALOG1000794258
D408 SSW Click here for full text details 1/4 - 1/2 Mile Higher	WA WELLS	WALOG1000794257
D409 SSW Click here for full text details 1/4 - 1/2 Mile Higher	WA WELLS	WALOG1000794260
D410 SSW Click here for full text details 1/4 - 1/2 Mile Higher	WA WELLS	WALOG1000794259
D411 SSW Click here for full text details 1/4 - 1/2 Mile Higher	WA WELLS	WALOG1000794254
D412 SSW Click here for full text details 1/4 - 1/2 Mile Higher	WA WELLS	WALOG1000794253
D413 SSW Click here for full text details 1/4 - 1/2 Mile Higher	WA WELLS	WALOG1000794256

GEOCHECK® - PHYSICAL SETTING SOURCE MAP FINDINGS

Map ID Direction Distance Elevation		Database	EDR ID Number
D414 SSW 1/4 - 1/2 Mile Higher	Click here for full text details	WA WELLS	WALOG1000794255
D415 SSW 1/4 - 1/2 Mile Higher	Click here for full text details	WA WELLS	WALOG1000794261
D416 SSW 1/4 - 1/2 Mile Higher	Click here for full text details	WA WELLS	WALOG1000794356
D417 SSW 1/4 - 1/2 Mile Higher	Click here for full text details	WA WELLS	WALOG1000794355
D418 SSW 1/4 - 1/2 Mile Higher	Click here for full text details	WA WELLS	WALOG1000806076
D419 SSW 1/4 - 1/2 Mile Higher	Click here for full text details	WA WELLS	WALOG1000806075
D420 SSW 1/4 - 1/2 Mile Higher	Click here for full text details	WA WELLS	WALOG1000794352
D421 SSW 1/4 - 1/2 Mile Higher	Click here for full text details	WA WELLS	WALOG1000794351
D422 SSW 1/4 - 1/2 Mile Higher	Click here for full text details	WA WELLS	WALOG1000794354

GEOCHECK® - PHYSICAL SETTING SOURCE MAP FINDINGS

Map ID Direction Distance Elevation		Database	EDR ID Number
D423 SSW 1/4 - 1/2 Mile Higher	Click here for full text details	WA WELLS	WALOG1000794353
D424 SSW 1/4 - 1/2 Mile Higher	Click here for full text details	WA WELLS	WALOG1000695374
D425 SSW 1/4 - 1/2 Mile Higher	Click here for full text details	WA WELLS	WALOG1000695373
D426 SSW 1/4 - 1/2 Mile Higher	Click here for full text details	WA WELLS	WALOG1000695376
D427 SSW 1/4 - 1/2 Mile Higher	Click here for full text details	WA WELLS	WALOG1000695375
D428 SSW 1/4 - 1/2 Mile Higher	Click here for full text details	WA WELLS	WALOG1000695370
D429 SSW 1/4 - 1/2 Mile Higher	Click here for full text details	WA WELLS	WALOG1000695369
D430 SSW 1/4 - 1/2 Mile Higher	Click here for full text details	WA WELLS	WALOG1000695372
D431 SSW 1/4 - 1/2 Mile Higher	Click here for full text details	WA WELLS	WALOG1000695371

GEOCHECK® - PHYSICAL SETTING SOURCE MAP FINDINGS

Map ID Direction Distance Elevation		Database	EDR ID Number
D432 SSW 1/4 - 1/2 Mile Higher	Click here for full text details	WA WELLS	WALOG1000695377
D433 SSW 1/4 - 1/2 Mile Higher	Click here for full text details	WA WELLS	WALOG1000785299
D434 SSW 1/4 - 1/2 Mile Higher	Click here for full text details	WA WELLS	WALOG1000785298
D435 SSW 1/4 - 1/2 Mile Higher	Click here for full text details	WA WELLS	WALOG1000794252
D436 SSW 1/4 - 1/2 Mile Higher	Click here for full text details	WA WELLS	WALOG1000785300
D437 SSW 1/4 - 1/2 Mile Higher	Click here for full text details	WA WELLS	WALOG1000706339
D438 SSW 1/4 - 1/2 Mile Higher	Click here for full text details	WA WELLS	WALOG1000695378
D439 SSW 1/4 - 1/2 Mile Higher	Click here for full text details	WA WELLS	WALOG1000785297
D440 SSW 1/4 - 1/2 Mile Higher	Click here for full text details	WA WELLS	WALOG1000706352

GEOCHECK® - PHYSICAL SETTING SOURCE MAP FINDINGS

Map ID Direction Distance Elevation		Database	EDR ID Number
E441 NNW 1/4 - 1/2 Mile Higher	Click here for full text details	WA WELLS	WALOG1000178959
E442 NNW 1/4 - 1/2 Mile Higher	Click here for full text details	WA WELLS	WALOG1000178958
E443 NNW 1/4 - 1/2 Mile Higher	Click here for full text details	WA WELLS	WALOG1000179132
E444 NNW 1/4 - 1/2 Mile Higher	Click here for full text details	WA WELLS	WALOG1000179134
E445 NNW 1/4 - 1/2 Mile Higher	Click here for full text details	WA WELLS	WALOG1000179133
E446 NNW 1/4 - 1/2 Mile Higher	Click here for full text details	WA WELLS	WALOG1000178957
E447 NNW 1/4 - 1/2 Mile Higher	Click here for full text details	WA WELLS	WALOG1000178742
E448 NNW 1/4 - 1/2 Mile Higher	Click here for full text details	WA WELLS	WALOG1000178741
E449 NNW 1/4 - 1/2 Mile Higher	Click here for full text details	WA WELLS	WALOG1000178743

GEOCHECK® - PHYSICAL SETTING SOURCE MAP FINDINGS

Map ID Direction Distance Elevation		Database	EDR ID Number
E450 NNW 1/4 - 1/2 Mile Higher	Click here for full text details	WA WELLS	WALOG1000178745
E451 NNW 1/4 - 1/2 Mile Higher	Click here for full text details	WA WELLS	WALOG1000178744
E452 NNW 1/4 - 1/2 Mile Higher	Click here for full text details	WA WELLS	WALOG1000249671
E453 NNW 1/4 - 1/2 Mile Higher	Click here for full text details	WA WELLS	WALOG1000249670
E454 NNW 1/4 - 1/2 Mile Higher	Click here for full text details	WA WELLS	WALOG1000249672
E455 NNW 1/4 - 1/2 Mile Higher	Click here for full text details	WA WELLS	WALOG1000288611
E456 NNW 1/4 - 1/2 Mile Higher	Click here for full text details	WA WELLS	WALOG1000288610
E457 NNW 1/4 - 1/2 Mile Higher	Click here for full text details	WA WELLS	WALOG1000249669
E458 NNW 1/4 - 1/2 Mile Higher	Click here for full text details	WA WELLS	WALOG1000179136

GEOCHECK® - PHYSICAL SETTING SOURCE MAP FINDINGS

Map ID Direction Distance Elevation		Database	EDR ID Number
E459 NNW 1/4 - 1/2 Mile Higher	Click here for full text details	WA WELLS	WALOG1000179135
E460 NNW 1/4 - 1/2 Mile Higher	Click here for full text details	WA WELLS	WALOG1000179137
E461 NNW 1/4 - 1/2 Mile Higher	Click here for full text details	WA WELLS	WALOG1000181438
E462 NNW 1/4 - 1/2 Mile Higher	Click here for full text details	WA WELLS	WALOG1000181437
E463 NNW 1/4 - 1/2 Mile Higher	Click here for full text details	WA WELLS	WALOG1000178740
E464 NNW 1/4 - 1/2 Mile Higher	Click here for full text details	WA WELLS	WALOG1000106616
E465 NNW 1/4 - 1/2 Mile Higher	Click here for full text details	WA WELLS	WALOG1000106615
E466 NNW 1/4 - 1/2 Mile Higher	Click here for full text details	WA WELLS	WALOG1000177684
E467 NNW 1/4 - 1/2 Mile Higher	Click here for full text details	WA WELLS	WALOG1000177872

GEOCHECK® - PHYSICAL SETTING SOURCE MAP FINDINGS

Map ID Direction Distance Elevation		Database	EDR ID Number
E468 NNW 1/4 - 1/2 Mile Higher	Click here for full text details	WA WELLS	WALOG1000177685
E469 NNW 1/4 - 1/2 Mile Higher	Click here for full text details	WA WELLS	WALOG1000106614
E470 NNW 1/4 - 1/2 Mile Higher	Click here for full text details	WA WELLS	WALOG1000106439
E471 NNW 1/4 - 1/2 Mile Higher	Click here for full text details	WA WELLS	WALOG1000106423
E472 NNW 1/4 - 1/2 Mile Higher	Click here for full text details	WA WELLS	WALOG1000106440
E473 NNW 1/4 - 1/2 Mile Higher	Click here for full text details	WA WELLS	WALOG1000106613
E474 NNW 1/4 - 1/2 Mile Higher	Click here for full text details	WA WELLS	WALOG1000106603
E475 NNW 1/4 - 1/2 Mile Higher	Click here for full text details	WA WELLS	WALOG1000178736
E476 NNW 1/4 - 1/2 Mile Higher	Click here for full text details	WA WELLS	WALOG1000178735

GEOCHECK® - PHYSICAL SETTING SOURCE MAP FINDINGS

Map ID Direction Distance Elevation		Database	EDR ID Number
E477 NNW 1/4 - 1/2 Mile Higher	Click here for full text details	WA WELLS	WALOG1000178737
E478 NNW 1/4 - 1/2 Mile Higher	Click here for full text details	WA WELLS	WALOG1000178739
E479 NNW 1/4 - 1/2 Mile Higher	Click here for full text details	WA WELLS	WALOG1000178738
E480 NNW 1/4 - 1/2 Mile Higher	Click here for full text details	WA WELLS	WALOG1000178734
E481 NNW 1/4 - 1/2 Mile Higher	Click here for full text details	WA WELLS	WALOG1000177874
E482 NNW 1/4 - 1/2 Mile Higher	Click here for full text details	WA WELLS	WALOG1000177873
E483 NNW 1/4 - 1/2 Mile Higher	Click here for full text details	WA WELLS	WALOG1000177875
E484 NNW 1/4 - 1/2 Mile Higher	Click here for full text details	WA WELLS	WALOG1000177877
E485 NNW 1/4 - 1/2 Mile Higher	Click here for full text details	WA WELLS	WALOG1000177876

GEOCHECK® - PHYSICAL SETTING SOURCE MAP FINDINGS

Map ID Direction Distance Elevation		Database	EDR ID Number
E486 NNW 1/4 - 1/2 Mile Higher	Click here for full text details	WA WELLS	WALOG1000304403
E487 NNW 1/4 - 1/2 Mile Higher	Click here for full text details	WA WELLS	WALOG1000779608
E488 NNW 1/4 - 1/2 Mile Higher	Click here for full text details	WA WELLS	WALOG1000776181
E489 NNW 1/4 - 1/2 Mile Higher	Click here for full text details	WA WELLS	WALOG1000779609
E490 NNW 1/4 - 1/2 Mile Higher	Click here for full text details	WA WELLS	WALOG1000787840
E491 NNW 1/4 - 1/2 Mile Higher	Click here for full text details	WA WELLS	WALOG1000779610
E492 NNW 1/4 - 1/2 Mile Higher	Click here for full text details	WA WELLS	WALOG1000776180
E493 NNW 1/4 - 1/2 Mile Higher	Click here for full text details	WA WELLS	WALOG1000730306
E494 NNW 1/4 - 1/2 Mile Higher	Click here for full text details	WA WELLS	WALOG1000730291

GEOCHECK® - PHYSICAL SETTING SOURCE MAP FINDINGS

Map ID Direction Distance Elevation	Database	EDR ID Number
E495 NNW Click here for full text details 1/4 - 1/2 Mile Higher	WA WELLS	WALOG1000743783
E496 NNW Click here for full text details 1/4 - 1/2 Mile Higher	WA WELLS	WALOG1000776179
E497 NNW Click here for full text details 1/4 - 1/2 Mile Higher	WA WELLS	WALOG1000776178
E498 NNW Click here for full text details 1/4 - 1/2 Mile Higher	WA WELLS	WALOG1000788869
E499 NNW Click here for full text details 1/4 - 1/2 Mile Higher	WA WELLS	WALOG1000788868
E500 NNW Click here for full text details 1/4 - 1/2 Mile Higher	WA WELLS	WALOG1000788870
E501 NNW Click here for full text details 1/4 - 1/2 Mile Higher	WA WELLS	WALOG1000798458
E502 NNW Click here for full text details 1/4 - 1/2 Mile Higher	WA WELLS	WALOG1000788871
E503 NNW Click here for full text details 1/4 - 1/2 Mile Higher	WA WELLS	WALOG1000788867

GEOCHECK® - PHYSICAL SETTING SOURCE MAP FINDINGS

Map ID Direction Distance Elevation		Database	EDR ID Number
E504 NNW 1/4 - 1/2 Mile Higher	Click here for full text details	WA WELLS	WALOG1000787842
E505 NNW 1/4 - 1/2 Mile Higher	Click here for full text details	WA WELLS	WALOG1000787841
E506 NNW 1/4 - 1/2 Mile Higher	Click here for full text details	WA WELLS	WALOG1000787843
E507 NNW 1/4 - 1/2 Mile Higher	Click here for full text details	WA WELLS	WALOG1000788866
E508 NNW 1/4 - 1/2 Mile Higher	Click here for full text details	WA WELLS	WALOG1000787844
E509 NNW 1/4 - 1/2 Mile Higher	Click here for full text details	WA WELLS	WALOG1000677260
E510 NNW 1/4 - 1/2 Mile Higher	Click here for full text details	WA WELLS	WALOG1000559903
E511 NNW 1/4 - 1/2 Mile Higher	Click here for full text details	WA WELLS	WALOG1000559884
E512 NNW 1/4 - 1/2 Mile Higher	Click here for full text details	WA WELLS	WALOG1000559904

GEOCHECK® - PHYSICAL SETTING SOURCE MAP FINDINGS

Map ID Direction Distance Elevation		Database	EDR ID Number
E513 NNW 1/4 - 1/2 Mile Higher	Click here for full text details	WA WELLS	WALOG1000578950
E514 NNW 1/4 - 1/2 Mile Higher	Click here for full text details	WA WELLS	WALOG1000578949
E515 NNW 1/4 - 1/2 Mile Higher	Click here for full text details	WA WELLS	WALOG1000559883
E516 NNW 1/4 - 1/2 Mile Higher	Click here for full text details	WA WELLS	WALOG1000304405
E517 NNW 1/4 - 1/2 Mile Higher	Click here for full text details	WA WELLS	WALOG1000304404
E518 NNW 1/4 - 1/2 Mile Higher	Click here for full text details	WA WELLS	WALOG1000304406
E519 NNW 1/4 - 1/2 Mile Higher	Click here for full text details	WA WELLS	WALOG1000472445
E520 NNW 1/4 - 1/2 Mile Higher	Click here for full text details	WA WELLS	WALOG1000472444
E521 NNW 1/4 - 1/2 Mile Higher	Click here for full text details	WA WELLS	WALOG1000640178

GEOCHECK® - PHYSICAL SETTING SOURCE MAP FINDINGS

Map ID Direction Distance Elevation		Database	EDR ID Number
E522 NNW 1/4 - 1/2 Mile Higher	Click here for full text details	WA WELLS	WALOG1000640177
E523 NNW 1/4 - 1/2 Mile Higher	Click here for full text details	WA WELLS	WALOG1000659923
E524 NNW 1/4 - 1/2 Mile Higher	Click here for full text details	WA WELLS	WALOG1000677245
E525 NNW 1/4 - 1/2 Mile Higher	Click here for full text details	WA WELLS	WALOG1000670877
E526 NNW 1/4 - 1/2 Mile Higher	Click here for full text details	WA WELLS	WALOG1000640176
E527 NNW 1/4 - 1/2 Mile Higher	Click here for full text details	WA WELLS	WALOG1000578952
E528 NNW 1/4 - 1/2 Mile Higher	Click here for full text details	WA WELLS	WALOG1000578951
E529 NNW 1/4 - 1/2 Mile Higher	Click here for full text details	WA WELLS	WALOG1000578953
E530 NNW 1/4 - 1/2 Mile Higher	Click here for full text details	WA WELLS	WALOG1000640175

GEOCHECK® - PHYSICAL SETTING SOURCE MAP FINDINGS

Map ID Direction Distance Elevation		Database	EDR ID Number
E531 NNW 1/4 - 1/2 Mile Higher	Click here for full text details	WA WELLS	WALOG1000578954
F532 SSE 1/4 - 1/2 Mile Higher	Click here for full text details	WA WELLS	WALOG1000564323
F533 SSE 1/4 - 1/2 Mile Higher	Click here for full text details	WA WELLS	WALOG1000564322
F534 SSE 1/4 - 1/2 Mile Higher	Click here for full text details	WA WELLS	WALOG1000564325
F535 SSE 1/4 - 1/2 Mile Higher	Click here for full text details	WA WELLS	WALOG1000564324
F536 SSE 1/4 - 1/2 Mile Higher	Click here for full text details	WA WELLS	WALOG1000564319
F537 SSE 1/4 - 1/2 Mile Higher	Click here for full text details	WA WELLS	WALOG1000564318
F538 SSE 1/4 - 1/2 Mile Higher	Click here for full text details	WA WELLS	WALOG1000564321
F539 SSE 1/4 - 1/2 Mile Higher	Click here for full text details	WA WELLS	WALOG1000564320

GEOCHECK® - PHYSICAL SETTING SOURCE MAP FINDINGS

Map ID Direction Distance Elevation	Database	EDR ID Number
F540 SSE 1/4 - 1/2 Mile Higher Click here for full text details	WA WELLS	WALOG1000570249
F541 SSE 1/4 - 1/2 Mile Higher Click here for full text details	WA WELLS	WALOG1000605662
F542 SSE 1/4 - 1/2 Mile Higher Click here for full text details	WA WELLS	WALOG1000570254
F543 SSE 1/4 - 1/2 Mile Higher Click here for full text details	WA WELLS	WALOG1000605664
F544 SSE 1/4 - 1/2 Mile Higher Click here for full text details	WA WELLS	WALOG1000605663
F545 SSE 1/4 - 1/2 Mile Higher Click here for full text details	WA WELLS	WALOG1000570251
F546 SSE 1/4 - 1/2 Mile Higher Click here for full text details	WA WELLS	WALOG1000570250
F547 SSE 1/4 - 1/2 Mile Higher Click here for full text details	WA WELLS	WALOG1000570253
F548 SSE 1/4 - 1/2 Mile Higher Click here for full text details	WA WELLS	WALOG1000570252

GEOCHECK® - PHYSICAL SETTING SOURCE MAP FINDINGS

Map ID Direction Distance Elevation		Database	EDR ID Number
F549 SSE 1/4 - 1/2 Mile Higher	Click here for full text details	WA WELLS	WALOG1000562517
F550 SSE 1/4 - 1/2 Mile Higher	Click here for full text details	WA WELLS	WALOG1000562516
F551 SSE 1/4 - 1/2 Mile Higher	Click here for full text details	WA WELLS	WALOG1000562519
F552 SSE 1/4 - 1/2 Mile Higher	Click here for full text details	WA WELLS	WALOG1000562518
F553 SSE 1/4 - 1/2 Mile Higher	Click here for full text details	WA WELLS	WALOG1000546185
F554 SSE 1/4 - 1/2 Mile Higher	Click here for full text details	WA WELLS	WALOG1000546184
F555 SSE 1/4 - 1/2 Mile Higher	Click here for full text details	WA WELLS	WALOG1000562515
F556 SSE 1/4 - 1/2 Mile Higher	Click here for full text details	WA WELLS	WALOG1000546186
F557 SSE 1/4 - 1/2 Mile Higher	Click here for full text details	WA WELLS	WALOG1000562520

GEOCHECK® - PHYSICAL SETTING SOURCE MAP FINDINGS

Map ID Direction Distance Elevation		Database	EDR ID Number
F558 SSE 1/4 - 1/2 Mile Higher	Click here for full text details	WA WELLS	WALOG1000564315
F559 SSE 1/4 - 1/2 Mile Higher	Click here for full text details	WA WELLS	WALOG1000564314
F560 SSE 1/4 - 1/2 Mile Higher	Click here for full text details	WA WELLS	WALOG1000564317
F561 SSE 1/4 - 1/2 Mile Higher	Click here for full text details	WA WELLS	WALOG1000564316
F562 SSE 1/4 - 1/2 Mile Higher	Click here for full text details	WA WELLS	WALOG1000562522
F563 SSE 1/4 - 1/2 Mile Higher	Click here for full text details	WA WELLS	WALOG1000562521
F564 SSE 1/4 - 1/2 Mile Higher	Click here for full text details	WA WELLS	WALOG1000562524
F565 SSE 1/4 - 1/2 Mile Higher	Click here for full text details	WA WELLS	WALOG1000562523
F566 SSE 1/4 - 1/2 Mile Higher	Click here for full text details	WA WELLS	WALOG1000605665

GEOCHECK® - PHYSICAL SETTING SOURCE MAP FINDINGS

Map ID Direction Distance Elevation		Database	EDR ID Number
F567 SSE 1/4 - 1/2 Mile Higher	Click here for full text details	WA WELLS	WALOG1000625618
F568 SSE 1/4 - 1/2 Mile Higher	Click here for full text details	WA WELLS	WALOG1000625610
F569 SSE 1/4 - 1/2 Mile Higher	Click here for full text details	WA WELLS	WALOG1000642596
F570 SSE 1/4 - 1/2 Mile Higher	Click here for full text details	WA WELLS	WALOG1000625619
F571 SSE 1/4 - 1/2 Mile Higher	Click here for full text details	WA WELLS	WALOG1000620080
F572 SSE 1/4 - 1/2 Mile Higher	Click here for full text details	WA WELLS	WALOG1000620076
F573 SSE 1/4 - 1/2 Mile Higher	Click here for full text details	WA WELLS	WALOG1000625609
F574 SSE 1/4 - 1/2 Mile Higher	Click here for full text details	WA WELLS	WALOG1000620096
F575 SSE 1/4 - 1/2 Mile Higher	Click here for full text details	WA WELLS	WALOG1000642597

GEOCHECK® - PHYSICAL SETTING SOURCE MAP FINDINGS

Map ID Direction Distance Elevation		Database	EDR ID Number
F576 SSE 1/4 - 1/2 Mile Higher	Click here for full text details	WA WELLS	WALOG1000642675
F577 SSE 1/4 - 1/2 Mile Higher	Click here for full text details	WA WELLS	WALOG1000642674
F578 SSE 1/4 - 1/2 Mile Higher	Click here for full text details	WA WELLS	WALOG1000642681
F579 SSE 1/4 - 1/2 Mile Higher	Click here for full text details	WA WELLS	WALOG1000642676
F580 SSE 1/4 - 1/2 Mile Higher	Click here for full text details	WA WELLS	WALOG1000642604
F581 SSE 1/4 - 1/2 Mile Higher	Click here for full text details	WA WELLS	WALOG1000642603
F582 SSE 1/4 - 1/2 Mile Higher	Click here for full text details	WA WELLS	WALOG1000642673
F583 SSE 1/4 - 1/2 Mile Higher	Click here for full text details	WA WELLS	WALOG1000642605
F584 SSE 1/4 - 1/2 Mile Higher	Click here for full text details	WA WELLS	WALOG1000605671

GEOCHECK® - PHYSICAL SETTING SOURCE MAP FINDINGS

Map ID Direction Distance Elevation		Database	EDR ID Number
F585 SSE 1/4 - 1/2 Mile Higher	Click here for full text details	WA WELLS	WALOG1000605670
F586 SSE 1/4 - 1/2 Mile Higher	Click here for full text details	WA WELLS	WALOG1000605673
F587 SSE 1/4 - 1/2 Mile Higher	Click here for full text details	WA WELLS	WALOG1000605672
F588 SSE 1/4 - 1/2 Mile Higher	Click here for full text details	WA WELLS	WALOG1000605667
F589 SSE 1/4 - 1/2 Mile Higher	Click here for full text details	WA WELLS	WALOG1000605666
F590 SSE 1/4 - 1/2 Mile Higher	Click here for full text details	WA WELLS	WALOG1000605669
F591 SSE 1/4 - 1/2 Mile Higher	Click here for full text details	WA WELLS	WALOG1000605668
F592 SSE 1/4 - 1/2 Mile Higher	Click here for full text details	WA WELLS	WALOG1000620039
F593 SSE 1/4 - 1/2 Mile Higher	Click here for full text details	WA WELLS	WALOG1000620073

GEOCHECK® - PHYSICAL SETTING SOURCE MAP FINDINGS

Map ID Direction Distance Elevation		Database	EDR ID Number
F594 SSE 1/4 - 1/2 Mile Higher	Click here for full text details	WA WELLS	WALOG1000620072
F595 SSE 1/4 - 1/2 Mile Higher	Click here for full text details	WA WELLS	WALOG1000620075
F596 SSE 1/4 - 1/2 Mile Higher	Click here for full text details	WA WELLS	WALOG1000620074
F597 SSE 1/4 - 1/2 Mile Higher	Click here for full text details	WA WELLS	WALOG1000620041
F598 SSE 1/4 - 1/2 Mile Higher	Click here for full text details	WA WELLS	WALOG1000620040
F599 SSE 1/4 - 1/2 Mile Higher	Click here for full text details	WA WELLS	WALOG1000620071
F600 SSE 1/4 - 1/2 Mile Higher	Click here for full text details	WA WELLS	WALOG1000620042
F601 SSE 1/4 - 1/2 Mile Higher	Click here for full text details	WA WELLS	WALOG1000546183
F602 SSE 1/4 - 1/2 Mile Higher	Click here for full text details	WA WELLS	WALOG1000310212

GEOCHECK® - PHYSICAL SETTING SOURCE MAP FINDINGS

Map ID Direction Distance Elevation		Database	EDR ID Number
F603 SSE 1/4 - 1/2 Mile Higher	Click here for full text details	WA WELLS	WALOG1000310211
F604 SSE 1/4 - 1/2 Mile Higher	Click here for full text details	WA WELLS	WALOG1000310214
F605 SSE 1/4 - 1/2 Mile Higher	Click here for full text details	WA WELLS	WALOG1000310213
F606 SSE 1/4 - 1/2 Mile Higher	Click here for full text details	WA WELLS	WALOG1000310208
F607 SSE 1/4 - 1/2 Mile Higher	Click here for full text details	WA WELLS	WALOG1000310207
F608 SSE 1/4 - 1/2 Mile Higher	Click here for full text details	WA WELLS	WALOG1000310210
F609 SSE 1/4 - 1/2 Mile Higher	Click here for full text details	WA WELLS	WALOG1000310209
F610 SSE 1/4 - 1/2 Mile Higher	Click here for full text details	WA WELLS	WALOG1000435381
F611 SSE 1/4 - 1/2 Mile Higher	Click here for full text details	WA WELLS	WALOG1000447284

GEOCHECK® - PHYSICAL SETTING SOURCE MAP FINDINGS

Map ID Direction Distance Elevation		Database	EDR ID Number
F612 SSE 1/4 - 1/2 Mile Higher	Click here for full text details	WA WELLS	WALOG1000435386
F613 SSE 1/4 - 1/2 Mile Higher	Click here for full text details	WA WELLS	WALOG1000447286
F614 SSE 1/4 - 1/2 Mile Higher	Click here for full text details	WA WELLS	WALOG1000447285
F615 SSE 1/4 - 1/2 Mile Higher	Click here for full text details	WA WELLS	WALOG1000435383
F616 SSE 1/4 - 1/2 Mile Higher	Click here for full text details	WA WELLS	WALOG1000435382
F617 SSE 1/4 - 1/2 Mile Higher	Click here for full text details	WA WELLS	WALOG1000435385
F618 SSE 1/4 - 1/2 Mile Higher	Click here for full text details	WA WELLS	WALOG1000435384
F619 SSE 1/4 - 1/2 Mile Higher	Click here for full text details	WA WELLS	WALOG1000004124
F620 SSE 1/4 - 1/2 Mile Higher	Click here for full text details	WA WELLS	WALOG1000004123

GEOCHECK® - PHYSICAL SETTING SOURCE MAP FINDINGS

Map ID Direction Distance Elevation		Database	EDR ID Number
F621 SSE 1/4 - 1/2 Mile Higher	Click here for full text details	WA WELLS	WALOG1000024403
F622 SSE 1/4 - 1/2 Mile Higher	Click here for full text details	WA WELLS	WALOG1000024402
F623 SSE 1/4 - 1/2 Mile Higher	Click here for full text details	WA WELLS	WALOG1000004120
F624 SSE 1/4 - 1/2 Mile Higher	Click here for full text details	WA WELLS	WALOG1000004119
F625 SSE 1/4 - 1/2 Mile Higher	Click here for full text details	WA WELLS	WALOG1000004122
F626 SSE 1/4 - 1/2 Mile Higher	Click here for full text details	WA WELLS	WALOG1000004121
F627 SSE 1/4 - 1/2 Mile Higher	Click here for full text details	WA WELLS	WALOG1000024404
F628 SSE 1/4 - 1/2 Mile Higher	Click here for full text details	WA WELLS	WALOG1000259638
F629 SSE 1/4 - 1/2 Mile Higher	Click here for full text details	WA WELLS	WALOG1000024409

GEOCHECK® - PHYSICAL SETTING SOURCE MAP FINDINGS

Map ID Direction Distance Elevation		Database	EDR ID Number
F630 SSE 1/4 - 1/2 Mile Higher	Click here for full text details	WA WELLS	WALOG1000310206
F631 SSE 1/4 - 1/2 Mile Higher	Click here for full text details	WA WELLS	WALOG1000310205
F632 SSE 1/4 - 1/2 Mile Higher	Click here for full text details	WA WELLS	WALOG1000024406
F633 SSE 1/4 - 1/2 Mile Higher	Click here for full text details	WA WELLS	WALOG1000024405
F634 SSE 1/4 - 1/2 Mile Higher	Click here for full text details	WA WELLS	WALOG1000024408
F635 SSE 1/4 - 1/2 Mile Higher	Click here for full text details	WA WELLS	WALOG1000024407
F636 SSE 1/4 - 1/2 Mile Higher	Click here for full text details	WA WELLS	WALOG1000447287
F637 SSE 1/4 - 1/2 Mile Higher	Click here for full text details	WA WELLS	WALOG1000469886
F638 SSE 1/4 - 1/2 Mile Higher	Click here for full text details	WA WELLS	WALOG1000469885

GEOCHECK® - PHYSICAL SETTING SOURCE MAP FINDINGS

Map ID Direction Distance Elevation		Database	EDR ID Number
F639 SSE 1/4 - 1/2 Mile Higher	Click here for full text details	WA WELLS	WALOG1000469888
F640 SSE 1/4 - 1/2 Mile Higher	Click here for full text details	WA WELLS	WALOG1000469887
F641 SSE 1/4 - 1/2 Mile Higher	Click here for full text details	WA WELLS	WALOG1000447306
F642 SSE 1/4 - 1/2 Mile Higher	Click here for full text details	WA WELLS	WALOG1000447305
F643 SSE 1/4 - 1/2 Mile Higher	Click here for full text details	WA WELLS	WALOG1000469884
F644 SSE 1/4 - 1/2 Mile Higher	Click here for full text details	WA WELLS	WALOG1000447307
F645 SSE 1/4 - 1/2 Mile Higher	Click here for full text details	WA WELLS	WALOG1000469889
F646 SSE 1/4 - 1/2 Mile Higher	Click here for full text details	WA WELLS	WALOG1000494798
F647 SSE 1/4 - 1/2 Mile Higher	Click here for full text details	WA WELLS	WALOG1000494788

GEOCHECK® - PHYSICAL SETTING SOURCE MAP FINDINGS

Map ID Direction Distance Elevation		Database	EDR ID Number
F648 SSE 1/4 - 1/2 Mile Higher	Click here for full text details	WA WELLS	WALOG1000546182
F649 SSE 1/4 - 1/2 Mile Higher	Click here for full text details	WA WELLS	WALOG1000546181
F650 SSE 1/4 - 1/2 Mile Higher	Click here for full text details	WA WELLS	WALOG1000469891
F651 SSE 1/4 - 1/2 Mile Higher	Click here for full text details	WA WELLS	WALOG1000469890
F652 SSE 1/4 - 1/2 Mile Higher	Click here for full text details	WA WELLS	WALOG1000494787
F653 SSE 1/4 - 1/2 Mile Higher	Click here for full text details	WA WELLS	WALOG1000494786
F654 SSE 1/4 - 1/2 Mile Higher	Click here for full text details	WA WELLS	WALOG1000447293
F655 SSE 1/4 - 1/2 Mile Higher	Click here for full text details	WA WELLS	WALOG1000447292
F656 SSE 1/4 - 1/2 Mile Higher	Click here for full text details	WA WELLS	WALOG1000447295

GEOCHECK® - PHYSICAL SETTING SOURCE MAP FINDINGS

Map ID Direction Distance Elevation		Database	EDR ID Number
F657 SSE 1/4 - 1/2 Mile Higher	Click here for full text details	WA WELLS	WALOG1000447294
F658 SSE 1/4 - 1/2 Mile Higher	Click here for full text details	WA WELLS	WALOG1000447289
F659 SSE 1/4 - 1/2 Mile Higher	Click here for full text details	WA WELLS	WALOG1000447288
F660 SSE 1/4 - 1/2 Mile Higher	Click here for full text details	WA WELLS	WALOG1000447291
F661 SSE 1/4 - 1/2 Mile Higher	Click here for full text details	WA WELLS	WALOG1000447290
F662 SSE 1/4 - 1/2 Mile Higher	Click here for full text details	WA WELLS	WALOG1000447296
F663 SSE 1/4 - 1/2 Mile Higher	Click here for full text details	WA WELLS	WALOG1000447302
F664 SSE 1/4 - 1/2 Mile Higher	Click here for full text details	WA WELLS	WALOG1000447301
F665 SSE 1/4 - 1/2 Mile Higher	Click here for full text details	WA WELLS	WALOG1000447304

GEOCHECK® - PHYSICAL SETTING SOURCE MAP FINDINGS

Map ID Direction Distance Elevation		Database	EDR ID Number
F666 SSE 1/4 - 1/2 Mile Higher	Click here for full text details	WA WELLS	WALOG1000447303
F667 SSE 1/4 - 1/2 Mile Higher	Click here for full text details	WA WELLS	WALOG1000447298
F668 SSE 1/4 - 1/2 Mile Higher	Click here for full text details	WA WELLS	WALOG1000447297
F669 SSE 1/4 - 1/2 Mile Higher	Click here for full text details	WA WELLS	WALOG1000447300
F670 SSE 1/4 - 1/2 Mile Higher	Click here for full text details	WA WELLS	WALOG1000447299
F671 SSE 1/4 - 1/2 Mile Higher	Click here for full text details	WA WELLS	WALOG1000738494
F672 SSE 1/4 - 1/2 Mile Higher	Click here for full text details	WA WELLS	WALOG1000738493
F673 SSE 1/4 - 1/2 Mile Higher	Click here for full text details	WA WELLS	WALOG1000738496
F674 SSE 1/4 - 1/2 Mile Higher	Click here for full text details	WA WELLS	WALOG1000738495

GEOCHECK® - PHYSICAL SETTING SOURCE MAP FINDINGS

Map ID Direction Distance Elevation		Database	EDR ID Number
F675 SSE 1/4 - 1/2 Mile Higher	Click here for full text details	WA WELLS	WALOG1000738490
F676 SSE 1/4 - 1/2 Mile Higher	Click here for full text details	WA WELLS	WALOG1000738489
F677 SSE 1/4 - 1/2 Mile Higher	Click here for full text details	WA WELLS	WALOG1000738492
F678 SSE 1/4 - 1/2 Mile Higher	Click here for full text details	WA WELLS	WALOG1000738491
F679 SSE 1/4 - 1/2 Mile Higher	Click here for full text details	WA WELLS	WALOG1000768695
F680 SSE 1/4 - 1/2 Mile Higher	Click here for full text details	WA WELLS	WALOG1000768701
F681 SSE 1/4 - 1/2 Mile Higher	Click here for full text details	WA WELLS	WALOG1000768700
F682 SSE 1/4 - 1/2 Mile Higher	Click here for full text details	WA WELLS	WALOG1000768703
F683 SSE 1/4 - 1/2 Mile Higher	Click here for full text details	WA WELLS	WALOG1000768702

GEOCHECK® - PHYSICAL SETTING SOURCE MAP FINDINGS

Map ID Direction Distance Elevation		Database	EDR ID Number
F684 SSE 1/4 - 1/2 Mile Higher	Click here for full text details	WA WELLS	WALOG1000768697
F685 SSE 1/4 - 1/2 Mile Higher	Click here for full text details	WA WELLS	WALOG1000768696
F686 SSE 1/4 - 1/2 Mile Higher	Click here for full text details	WA WELLS	WALOG1000768699
F687 SSE 1/4 - 1/2 Mile Higher	Click here for full text details	WA WELLS	WALOG1000768698
F688 SSE 1/4 - 1/2 Mile Higher	Click here for full text details	WA WELLS	WALOG1000706790
F689 SSE 1/4 - 1/2 Mile Higher	Click here for full text details	WA WELLS	WALOG1000706788
F690 SSE 1/4 - 1/2 Mile Higher	Click here for full text details	WA WELLS	WALOG1000706795
F691 SSE 1/4 - 1/2 Mile Higher	Click here for full text details	WA WELLS	WALOG1000706791
F692 SSE 1/4 - 1/2 Mile Higher	Click here for full text details	WA WELLS	WALOG1000706741

GEOCHECK® - PHYSICAL SETTING SOURCE MAP FINDINGS

Map ID Direction Distance Elevation		Database	EDR ID Number
F693 SSE 1/4 - 1/2 Mile Higher	Click here for full text details	WA WELLS	WALOG1000706740
F694 SSE 1/4 - 1/2 Mile Higher	Click here for full text details	WA WELLS	WALOG1000706743
F695 SSE 1/4 - 1/2 Mile Higher	Click here for full text details	WA WELLS	WALOG1000706742
F696 SSE 1/4 - 1/2 Mile Higher	Click here for full text details	WA WELLS	WALOG1000706796
F697 SSE 1/4 - 1/2 Mile Higher	Click here for full text details	WA WELLS	WALOG1000738486
F698 SSE 1/4 - 1/2 Mile Higher	Click here for full text details	WA WELLS	WALOG1000738485
F699 SSE 1/4 - 1/2 Mile Higher	Click here for full text details	WA WELLS	WALOG1000738488
F700 SSE 1/4 - 1/2 Mile Higher	Click here for full text details	WA WELLS	WALOG1000738487
F701 SSE 1/4 - 1/2 Mile Higher	Click here for full text details	WA WELLS	WALOG1000706798

GEOCHECK® - PHYSICAL SETTING SOURCE MAP FINDINGS

Map ID Direction Distance Elevation		Database	EDR ID Number
F702 SSE 1/4 - 1/2 Mile Higher	Click here for full text details	WA WELLS	WALOG1000706797
F703 SSE 1/4 - 1/2 Mile Higher	Click here for full text details	WA WELLS	WALOG1000738484
F704 SSE 1/4 - 1/2 Mile Higher	Click here for full text details	WA WELLS	WALOG1000738483
F705 SSE 1/4 - 1/2 Mile Higher	Click here for full text details	WA WELLS	WALOG1000768704
F706 SSE 1/4 - 1/2 Mile Higher	Click here for full text details	WA WELLS	WALOG1000784442
F707 SSE 1/4 - 1/2 Mile Higher	Click here for full text details	WA WELLS	WALOG1000784441
F708 SSE 1/4 - 1/2 Mile Higher	Click here for full text details	WA WELLS	WALOG1000784444
F709 SSE 1/4 - 1/2 Mile Higher	Click here for full text details	WA WELLS	WALOG1000784443
F710 SSE 1/4 - 1/2 Mile Higher	Click here for full text details	WA WELLS	WALOG1000784420

GEOCHECK® - PHYSICAL SETTING SOURCE MAP FINDINGS

Map ID Direction Distance Elevation		Database	EDR ID Number
F711 SSE 1/4 - 1/2 Mile Higher	Click here for full text details	WA WELLS	WALOG1000784419
F712 SSE 1/4 - 1/2 Mile Higher	Click here for full text details	WA WELLS	WALOG1000784440
F713 SSE 1/4 - 1/2 Mile Higher	Click here for full text details	WA WELLS	WALOG1000784439
F714 SSE 1/4 - 1/2 Mile Higher	Click here for full text details	WA WELLS	WALOG1000803067
F715 SSE 1/4 - 1/2 Mile Higher	Click here for full text details	WA WELLS	WALOG1000805994
F716 SSE 1/4 - 1/2 Mile Higher	Click here for full text details	WA WELLS	WALOG1000805993
F717 SSE 1/4 - 1/2 Mile Higher	Click here for full text details	WA WELLS	WALOG1000805996
F718 SSE 1/4 - 1/2 Mile Higher	Click here for full text details	WA WELLS	WALOG1000805995
F719 SSE 1/4 - 1/2 Mile Higher	Click here for full text details	WA WELLS	WALOG1000803069

GEOCHECK® - PHYSICAL SETTING SOURCE MAP FINDINGS

Map ID Direction Distance Elevation		Database	EDR ID Number
F720 SSE 1/4 - 1/2 Mile Higher	Click here for full text details	WA WELLS	WALOG1000803068
F721 SSE 1/4 - 1/2 Mile Higher	Click here for full text details	WA WELLS	WALOG1000803071
F722 SSE 1/4 - 1/2 Mile Higher	Click here for full text details	WA WELLS	WALOG1000803070
F723 SSE 1/4 - 1/2 Mile Higher	Click here for full text details	WA WELLS	WALOG1000779525
F724 SSE 1/4 - 1/2 Mile Higher	Click here for full text details	WA WELLS	WALOG1000779524
F725 SSE 1/4 - 1/2 Mile Higher	Click here for full text details	WA WELLS	WALOG1000779527
F726 SSE 1/4 - 1/2 Mile Higher	Click here for full text details	WA WELLS	WALOG1000779526
F727 SSE 1/4 - 1/2 Mile Higher	Click here for full text details	WA WELLS	WALOG1000768706
F728 SSE 1/4 - 1/2 Mile Higher	Click here for full text details	WA WELLS	WALOG1000768705

GEOCHECK® - PHYSICAL SETTING SOURCE MAP FINDINGS

Map ID Direction Distance Elevation		Database	EDR ID Number
F729 SSE 1/4 - 1/2 Mile Higher	Click here for full text details	WA WELLS	WALOG1000768708
F730 SSE 1/4 - 1/2 Mile Higher	Click here for full text details	WA WELLS	WALOG1000768707
F731 SSE 1/4 - 1/2 Mile Higher	Click here for full text details	WA WELLS	WALOG1000783305
F732 SSE 1/4 - 1/2 Mile Higher	Click here for full text details	WA WELLS	WALOG1000783311
F733 SSE 1/4 - 1/2 Mile Higher	Click here for full text details	WA WELLS	WALOG1000783310
F734 SSE 1/4 - 1/2 Mile Higher	Click here for full text details	WA WELLS	WALOG1000784418
F735 SSE 1/4 - 1/2 Mile Higher	Click here for full text details	WA WELLS	WALOG1000784417
F736 SSE 1/4 - 1/2 Mile Higher	Click here for full text details	WA WELLS	WALOG1000783307
F737 SSE 1/4 - 1/2 Mile Higher	Click here for full text details	WA WELLS	WALOG1000783306

GEOCHECK® - PHYSICAL SETTING SOURCE MAP FINDINGS

Map ID Direction Distance Elevation		Database	EDR ID Number
F738 SSE 1/4 - 1/2 Mile Higher	Click here for full text details	WA WELLS	WALOG1000783309
F739 SSE 1/4 - 1/2 Mile Higher	Click here for full text details	WA WELLS	WALOG1000783308
F740 SSE 1/4 - 1/2 Mile Higher	Click here for full text details	WA WELLS	WALOG1000706739
F741 SSE 1/4 - 1/2 Mile Higher	Click here for full text details	WA WELLS	WALOG1000683733
F742 SSE 1/4 - 1/2 Mile Higher	Click here for full text details	WA WELLS	WALOG1000683678
F743 SSE 1/4 - 1/2 Mile Higher	Click here for full text details	WA WELLS	WALOG1000683775
F744 SSE 1/4 - 1/2 Mile Higher	Click here for full text details	WA WELLS	WALOG1000683762
F745 SSE 1/4 - 1/2 Mile Higher	Click here for full text details	WA WELLS	WALOG1000644774
F746 SSE 1/4 - 1/2 Mile Higher	Click here for full text details	WA WELLS	WALOG1000644773

GEOCHECK® - PHYSICAL SETTING SOURCE MAP FINDINGS

Map ID Direction Distance Elevation		Database	EDR ID Number
F747 SSE 1/4 - 1/2 Mile Higher	Click here for full text details	WA WELLS	WALOG1000663267
F748 SSE 1/4 - 1/2 Mile Higher	Click here for full text details	WA WELLS	WALOG1000644775
F749 SSE 1/4 - 1/2 Mile Higher	Click here for full text details	WA WELLS	WALOG1000687378
F750 SSE 1/4 - 1/2 Mile Higher	Click here for full text details	WA WELLS	WALOG1000702565
F751 SSE 1/4 - 1/2 Mile Higher	Click here for full text details	WA WELLS	WALOG1000702564
F752 SSE 1/4 - 1/2 Mile Higher	Click here for full text details	WA WELLS	WALOG1000706372
F753 SSE 1/4 - 1/2 Mile Higher	Click here for full text details	WA WELLS	WALOG1000702566
F754 SSE 1/4 - 1/2 Mile Higher	Click here for full text details	WA WELLS	WALOG1000687380
F755 SSE 1/4 - 1/2 Mile Higher	Click here for full text details	WA WELLS	WALOG1000687379

GEOCHECK® - PHYSICAL SETTING SOURCE MAP FINDINGS

Map ID Direction Distance Elevation		Database	EDR ID Number
F756 SSE 1/4 - 1/2 Mile Higher	Click here for full text details	WA WELLS	WALOG1000702563
F757 SSE 1/4 - 1/2 Mile Higher	Click here for full text details	WA WELLS	WALOG1000687381
F758 SSE 1/4 - 1/2 Mile Higher	Click here for full text details	WA WELLS	WALOG1000642692
F759 SSE 1/4 - 1/2 Mile Higher	Click here for full text details	WA WELLS	WALOG1000642686
F760 SSE 1/4 - 1/2 Mile Higher	Click here for full text details	WA WELLS	WALOG1000642695
F761 SSE 1/4 - 1/2 Mile Higher	Click here for full text details	WA WELLS	WALOG1000642694
F762 SSE 1/4 - 1/2 Mile Higher	Click here for full text details	WA WELLS	WALOG1000642683
F763 SSE 1/4 - 1/2 Mile Higher	Click here for full text details	WA WELLS	WALOG1000642682
F764 SSE 1/4 - 1/2 Mile Higher	Click here for full text details	WA WELLS	WALOG1000642685

GEOCHECK® - PHYSICAL SETTING SOURCE MAP FINDINGS

Map ID Direction Distance Elevation		Database	EDR ID Number
F765 SSE 1/4 - 1/2 Mile Higher	Click here for full text details	WA WELLS	WALOG1000642684
F766 SSE 1/4 - 1/2 Mile Higher	Click here for full text details	WA WELLS	WALOG1000642696
F767 SSE 1/4 - 1/2 Mile Higher	Click here for full text details	WA WELLS	WALOG1000642706
F768 SSE 1/4 - 1/2 Mile Higher	Click here for full text details	WA WELLS	WALOG1000642705
F769 SSE 1/4 - 1/2 Mile Higher	Click here for full text details	WA WELLS	WALOG1000644772
F770 SSE 1/4 - 1/2 Mile Higher	Click here for full text details	WA WELLS	WALOG1000642707
F771 SSE 1/4 - 1/2 Mile Higher	Click here for full text details	WA WELLS	WALOG1000642698
F772 SSE 1/4 - 1/2 Mile Higher	Click here for full text details	WA WELLS	WALOG1000642697
F773 SSE 1/4 - 1/2 Mile Higher	Click here for full text details	WA WELLS	WALOG1000642704

GEOCHECK® - PHYSICAL SETTING SOURCE MAP FINDINGS

Map ID Direction Distance Elevation		Database	EDR ID Number
F774 SSE 1/4 - 1/2 Mile Higher	Click here for full text details	WA WELLS	WALOG1000642701
F775 SSE 1/4 - 1/2 Mile Higher	Click here for full text details	WA WELLS	WALOG1000706373
F776 SSE 1/4 - 1/2 Mile Higher	Click here for full text details	WA WELLS	WALOG1000706579
F777 SSE 1/4 - 1/2 Mile Higher	Click here for full text details	WA WELLS	WALOG1000706578
F778 SSE 1/4 - 1/2 Mile Higher	Click here for full text details	WA WELLS	WALOG1000706581
F779 SSE 1/4 - 1/2 Mile Higher	Click here for full text details	WA WELLS	WALOG1000706580
F780 SSE 1/4 - 1/2 Mile Higher	Click here for full text details	WA WELLS	WALOG1000706570
F781 SSE 1/4 - 1/2 Mile Higher	Click here for full text details	WA WELLS	WALOG1000706569
F782 SSE 1/4 - 1/2 Mile Higher	Click here for full text details	WA WELLS	WALOG1000706577

GEOCHECK® - PHYSICAL SETTING SOURCE MAP FINDINGS

Map ID Direction Distance Elevation		Database	EDR ID Number
F783 SSE 1/4 - 1/2 Mile Higher	Click here for full text details	WA WELLS	WALOG1000706571
F784 SSE 1/4 - 1/2 Mile Higher	Click here for full text details	WA WELLS	WALOG1000706584
F785 SSE 1/4 - 1/2 Mile Higher	Click here for full text details	WA WELLS	WALOG1000706689
F786 SSE 1/4 - 1/2 Mile Higher	Click here for full text details	WA WELLS	WALOG1000706668
F787 SSE 1/4 - 1/2 Mile Higher	Click here for full text details	WA WELLS	WALOG1000706738
F788 SSE 1/4 - 1/2 Mile Higher	Click here for full text details	WA WELLS	WALOG1000706690
F789 SSE 1/4 - 1/2 Mile Higher	Click here for full text details	WA WELLS	WALOG1000706601
F790 SSE 1/4 - 1/2 Mile Higher	Click here for full text details	WA WELLS	WALOG1000706595
F791 SSE 1/4 - 1/2 Mile Higher	Click here for full text details	WA WELLS	WALOG1000706614

GEOCHECK® - PHYSICAL SETTING SOURCE MAP FINDINGS

Map ID Direction Distance Elevation		Database	EDR ID Number
F792 SSE 1/4 - 1/2 Mile Higher	Click here for full text details	WA WELLS	WALOG1000706607
F793 SSE 1/4 - 1/2 Mile Higher	Click here for full text details	WA WELLS	WALOG1000706439
F794 SSE 1/4 - 1/2 Mile Higher	Click here for full text details	WA WELLS	WALOG1000706433
F795 SSE 1/4 - 1/2 Mile Higher	Click here for full text details	WA WELLS	WALOG1000706445
F796 SSE 1/4 - 1/2 Mile Higher	Click here for full text details	WA WELLS	WALOG1000706444
F797 SSE 1/4 - 1/2 Mile Higher	Click here for full text details	WA WELLS	WALOG1000706427
F798 SSE 1/4 - 1/2 Mile Higher	Click here for full text details	WA WELLS	WALOG1000706378
F799 SSE 1/4 - 1/2 Mile Higher	Click here for full text details	WA WELLS	WALOG1000706430
F800 SSE 1/4 - 1/2 Mile Higher	Click here for full text details	WA WELLS	WALOG1000706428

GEOCHECK® - PHYSICAL SETTING SOURCE MAP FINDINGS

Map ID Direction Distance Elevation		Database	EDR ID Number
F801 SSE 1/4 - 1/2 Mile Higher	Click here for full text details	WA WELLS	WALOG1000706468
F802 SSE 1/4 - 1/2 Mile Higher	Click here for full text details	WA WELLS	WALOG1000706566
F803 SSE 1/4 - 1/2 Mile Higher	Click here for full text details	WA WELLS	WALOG1000706565
F804 SSE 1/4 - 1/2 Mile Higher	Click here for full text details	WA WELLS	WALOG1000706568
F805 SSE 1/4 - 1/2 Mile Higher	Click here for full text details	WA WELLS	WALOG1000706567
F806 SSE 1/4 - 1/2 Mile Higher	Click here for full text details	WA WELLS	WALOG1000706539
F807 SSE 1/4 - 1/2 Mile Higher	Click here for full text details	WA WELLS	WALOG1000706469
F808 SSE 1/4 - 1/2 Mile Higher	Click here for full text details	WA WELLS	WALOG1000706564
F809 SSE 1/4 - 1/2 Mile Higher	Click here for full text details	WA WELLS	WALOG1000706563

GEOCHECK® - PHYSICAL SETTING SOURCE MAP FINDINGS

Map ID Direction Distance Elevation		Database	EDR ID Number
G810 NNE 1/4 - 1/2 Mile Higher	Click here for full text details	WA WELLS	WALOG1000689186
G811 NNE 1/4 - 1/2 Mile Higher	Click here for full text details	WA WELLS	WALOG1000689187
G812 NNE 1/4 - 1/2 Mile Higher	Click here for full text details	WA WELLS	WALOG1000693140
G813 NNE 1/4 - 1/2 Mile Higher	Click here for full text details	WA WELLS	WALOG1000689185
G814 NNE 1/4 - 1/2 Mile Higher	Click here for full text details	WA WELLS	WALOG1000684975
G815 NNE 1/4 - 1/2 Mile Higher	Click here for full text details	WA WELLS	WALOG1000689183
G816 NNE 1/4 - 1/2 Mile Higher	Click here for full text details	WA WELLS	WALOG1000689184
G817 NNE 1/4 - 1/2 Mile Higher	Click here for full text details	WA WELLS	WALOG1000693176
G818 NNE 1/4 - 1/2 Mile Higher	Click here for full text details	WA WELLS	WALOG1000702994

GEOCHECK® - PHYSICAL SETTING SOURCE MAP FINDINGS

Map ID Direction Distance Elevation		Database	EDR ID Number
G819 NNE 1/4 - 1/2 Mile Higher	Click here for full text details	WA WELLS	WALOG1000702995
G820 NNE 1/4 - 1/2 Mile Higher	Click here for full text details	WA WELLS	WALOG1000702996
G821 NNE 1/4 - 1/2 Mile Higher	Click here for full text details	WA WELLS	WALOG1000702993
G822 NNE 1/4 - 1/2 Mile Higher	Click here for full text details	WA WELLS	WALOG1000700330
G823 NNE 1/4 - 1/2 Mile Higher	Click here for full text details	WA WELLS	WALOG1000700342
G824 NNE 1/4 - 1/2 Mile Higher	Click here for full text details	WA WELLS	WALOG1000700363
G825 NNE 1/4 - 1/2 Mile Higher	Click here for full text details	WA WELLS	WALOG1000684966
G826 NNE 1/4 - 1/2 Mile Higher	Click here for full text details	WA WELLS	WALOG1000677271
G827 NNE 1/4 - 1/2 Mile Higher	Click here for full text details	WA WELLS	WALOG1000677272

GEOCHECK® - PHYSICAL SETTING SOURCE MAP FINDINGS

Map ID Direction Distance Elevation	Database	EDR ID Number
G828 NNE Click here for full text details 1/4 - 1/2 Mile Higher	WA WELLS	WALOG1000677273
G829 NNE Click here for full text details 1/4 - 1/2 Mile Higher	WA WELLS	WALOG1000677270
G830 NNE Click here for full text details 1/4 - 1/2 Mile Higher	WA WELLS	WALOG1000099425
G831 NNE Click here for full text details 1/4 - 1/2 Mile Higher	WA WELLS	WALOG1000677268
G832 NNE Click here for full text details 1/4 - 1/2 Mile Higher	WA WELLS	WALOG1000677269
G833 NNE Click here for full text details 1/4 - 1/2 Mile Higher	WA WELLS	WALOG1000677274
G834 NNE Click here for full text details 1/4 - 1/2 Mile Higher	WA WELLS	WALOG1000680750
G835 NNE Click here for full text details 1/4 - 1/2 Mile Higher	WA WELLS	WALOG1000684918
G836 NNE Click here for full text details 1/4 - 1/2 Mile Higher	WA WELLS	WALOG1000684932

GEOCHECK® - PHYSICAL SETTING SOURCE MAP FINDINGS

Map ID Direction Distance Elevation		Database	EDR ID Number
G837 NNE 1/4 - 1/2 Mile Higher	Click here for full text details	WA WELLS	WALOG1000680718
G838 NNE 1/4 - 1/2 Mile Higher	Click here for full text details	WA WELLS	WALOG1000677275
G839 NNE 1/4 - 1/2 Mile Higher	Click here for full text details	WA WELLS	WALOG1000680650
G840 NNE 1/4 - 1/2 Mile Higher	Click here for full text details	WA WELLS	WALOG1000680707
G841 NNE 1/4 - 1/2 Mile Higher	Click here for full text details	WA WELLS	WALOG1000712446
G842 NNE 1/4 - 1/2 Mile Higher	Click here for full text details	WA WELLS	WALOG1000739861
G843 NNE 1/4 - 1/2 Mile Higher	Click here for full text details	WA WELLS	WALOG1000739862
G844 NNE 1/4 - 1/2 Mile Higher	Click here for full text details	WA WELLS	WALOG1000739863
G845 NNE 1/4 - 1/2 Mile Higher	Click here for full text details	WA WELLS	WALOG1000739860

GEOCHECK® - PHYSICAL SETTING SOURCE MAP FINDINGS

Map ID Direction Distance Elevation		Database	EDR ID Number
G846 NNE 1/4 - 1/2 Mile Higher	Click here for full text details	WA WELLS	WALOG1000739840
G847 NNE 1/4 - 1/2 Mile Higher	Click here for full text details	WA WELLS	WALOG1000739844
G848 NNE 1/4 - 1/2 Mile Higher	Click here for full text details	WA WELLS	WALOG1000739859
G849 NNE 1/4 - 1/2 Mile Higher	Click here for full text details	WA WELLS	WALOG1000739869
G850 NNE 1/4 - 1/2 Mile Higher	Click here for full text details	WA WELLS	WALOG1000754631
G851 NNE 1/4 - 1/2 Mile Higher	Click here for full text details	WA WELLS	WALOG1000754635
G852 NNE 1/4 - 1/2 Mile Higher	Click here for full text details	WA WELLS	WALOG1000754638
G853 NNE 1/4 - 1/2 Mile Higher	Click here for full text details	WA WELLS	WALOG1000754627
G854 NNE 1/4 - 1/2 Mile Higher	Click here for full text details	WA WELLS	WALOG1000754614

GEOCHECK® - PHYSICAL SETTING SOURCE MAP FINDINGS

Map ID Direction Distance Elevation		Database	EDR ID Number
G855 NNE 1/4 - 1/2 Mile Higher	Click here for full text details	WA WELLS	WALOG1000754621
G856 NNE 1/4 - 1/2 Mile Higher	Click here for full text details	WA WELLS	WALOG1000754622
G857 NNE 1/4 - 1/2 Mile Higher	Click here for full text details	WA WELLS	WALOG1000739839
G858 NNE 1/4 - 1/2 Mile Higher	Click here for full text details	WA WELLS	WALOG1000721242
G859 NNE 1/4 - 1/2 Mile Higher	Click here for full text details	WA WELLS	WALOG1000721289
G860 NNE 1/4 - 1/2 Mile Higher	Click here for full text details	WA WELLS	WALOG1000739812
G861 NNE 1/4 - 1/2 Mile Higher	Click here for full text details	WA WELLS	WALOG1000712671
G862 NNE 1/4 - 1/2 Mile Higher	Click here for full text details	WA WELLS	WALOG1000712535
G863 NNE 1/4 - 1/2 Mile Higher	Click here for full text details	WA WELLS	WALOG1000712542

GEOCHECK® - PHYSICAL SETTING SOURCE MAP FINDINGS

Map ID Direction Distance Elevation		Database	EDR ID Number
G864 NNE 1/4 - 1/2 Mile Higher	Click here for full text details	WA WELLS	WALOG1000712670
G865 NNE 1/4 - 1/2 Mile Higher	Click here for full text details	WA WELLS	WALOG1000739813
G866 NNE 1/4 - 1/2 Mile Higher	Click here for full text details	WA WELLS	WALOG1000739830
G867 NNE 1/4 - 1/2 Mile Higher	Click here for full text details	WA WELLS	WALOG1000739835
G868 NNE 1/4 - 1/2 Mile Higher	Click here for full text details	WA WELLS	WALOG1000739837
G869 NNE 1/4 - 1/2 Mile Higher	Click here for full text details	WA WELLS	WALOG1000739829
G870 NNE 1/4 - 1/2 Mile Higher	Click here for full text details	WA WELLS	WALOG1000739814
G871 NNE 1/4 - 1/2 Mile Higher	Click here for full text details	WA WELLS	WALOG1000739815
G872 NNE 1/4 - 1/2 Mile Higher	Click here for full text details	WA WELLS	WALOG1000739826

GEOCHECK® - PHYSICAL SETTING SOURCE MAP FINDINGS

Map ID Direction Distance Elevation		Database	EDR ID Number
H873 West 1/4 - 1/2 Mile Higher	Click here for full text details	WA WELLS	WALOG1000487023
H874 West 1/4 - 1/2 Mile Higher	Click here for full text details	WA WELLS	WALOG1000487024
H875 West 1/4 - 1/2 Mile Higher	Click here for full text details	WA WELLS	WALOG1000487022
H876 West 1/4 - 1/2 Mile Higher	Click here for full text details	WA WELLS	WALOG1000487020
H877 West 1/4 - 1/2 Mile Higher	Click here for full text details	WA WELLS	WALOG1000487021
H878 West 1/4 - 1/2 Mile Higher	Click here for full text details	WA WELLS	WALOG1000487028
H879 West 1/4 - 1/2 Mile Higher	Click here for full text details	WA WELLS	WALOG1000487029
H880 West 1/4 - 1/2 Mile Higher	Click here for full text details	WA WELLS	WALOG1000487027
H881 West 1/4 - 1/2 Mile Higher	Click here for full text details	WA WELLS	WALOG1000487025

GEOCHECK® - PHYSICAL SETTING SOURCE MAP FINDINGS

Map ID Direction Distance Elevation		Database	EDR ID Number
H882 West 1/4 - 1/2 Mile Higher	Click here for full text details	WA WELLS	WALOG1000487026
H883 West 1/4 - 1/2 Mile Higher	Click here for full text details	WA WELLS	WALOG1000487019
H884 West 1/4 - 1/2 Mile Higher	Click here for full text details	WA WELLS	WALOG1000181019
H885 West 1/4 - 1/2 Mile Higher	Click here for full text details	WA WELLS	WALOG1000181020
H886 West 1/4 - 1/2 Mile Higher	Click here for full text details	WA WELLS	WALOG1000181018
H887 West 1/4 - 1/2 Mile Higher	Click here for full text details	WA WELLS	WALOG1000102781
H888 West 1/4 - 1/2 Mile Higher	Click here for full text details	WA WELLS	WALOG1000181017
H889 West 1/4 - 1/2 Mile Higher	Click here for full text details	WA WELLS	WALOG1000409068
H890 West 1/4 - 1/2 Mile Higher	Click here for full text details	WA WELLS	WALOG1000409069

GEOCHECK® - PHYSICAL SETTING SOURCE MAP FINDINGS

Map ID Direction Distance Elevation		Database	EDR ID Number
H891 West 1/4 - 1/2 Mile Higher	Click here for full text details	WA WELLS	WALOG1000409067
H892 West 1/4 - 1/2 Mile Higher	Click here for full text details	WA WELLS	WALOG1000394595
H893 West 1/4 - 1/2 Mile Higher	Click here for full text details	WA WELLS	WALOG1000409066
H894 West 1/4 - 1/2 Mile Higher	Click here for full text details	WA WELLS	WALOG1000662579
H895 West 1/4 - 1/2 Mile Higher	Click here for full text details	WA WELLS	WALOG1000662580
H896 West 1/4 - 1/2 Mile Higher	Click here for full text details	WA WELLS	WALOG1000662578
H897 West 1/4 - 1/2 Mile Higher	Click here for full text details	WA WELLS	WALOG1000487041
H898 West 1/4 - 1/2 Mile Higher	Click here for full text details	WA WELLS	WALOG1000487042
H899 West 1/4 - 1/2 Mile Higher	Click here for full text details	WA WELLS	WALOG1000790624

GEOCHECK® - PHYSICAL SETTING SOURCE MAP FINDINGS

Map ID Direction Distance Elevation		Database	EDR ID Number
H900 West 1/4 - 1/2 Mile Higher	Click here for full text details	WA WELLS	WALOG1000790625
H901 West 1/4 - 1/2 Mile Higher	Click here for full text details	WA WELLS	WALOG1000663908
H902 West 1/4 - 1/2 Mile Higher	Click here for full text details	WA WELLS	WALOG1000662581
H903 West 1/4 - 1/2 Mile Higher	Click here for full text details	WA WELLS	WALOG1000663854
H904 West 1/4 - 1/2 Mile Higher	Click here for full text details	WA WELLS	WALOG1000487040
H905 West 1/4 - 1/2 Mile Higher	Click here for full text details	WA WELLS	WALOG1000487033
H906 West 1/4 - 1/2 Mile Higher	Click here for full text details	WA WELLS	WALOG1000487034
H907 West 1/4 - 1/2 Mile Higher	Click here for full text details	WA WELLS	WALOG1000487032
H908 West 1/4 - 1/2 Mile Higher	Click here for full text details	WA WELLS	WALOG1000487030

GEOCHECK® - PHYSICAL SETTING SOURCE MAP FINDINGS

Map ID Direction Distance Elevation		Database	EDR ID Number
H909 West 1/4 - 1/2 Mile Higher	Click here for full text details	WA WELLS	WALOG1000487031
H910 West 1/4 - 1/2 Mile Higher	Click here for full text details	WA WELLS	WALOG1000487038
H911 West 1/4 - 1/2 Mile Higher	Click here for full text details	WA WELLS	WALOG1000487039
H912 West 1/4 - 1/2 Mile Higher	Click here for full text details	WA WELLS	WALOG1000487037
H913 West 1/4 - 1/2 Mile Higher	Click here for full text details	WA WELLS	WALOG1000487035
H914 West 1/4 - 1/2 Mile Higher	Click here for full text details	WA WELLS	WALOG1000487036
I915 East 1/4 - 1/2 Mile Higher	Click here for full text details	WA WELLS	WALOG1000584486
I916 East 1/4 - 1/2 Mile Higher	Click here for full text details	WA WELLS	WALOG1000492788
I917 East 1/4 - 1/2 Mile Higher	Click here for full text details	WA WELLS	WALOG1000584488

GEOCHECK® - PHYSICAL SETTING SOURCE MAP FINDINGS

Map ID Direction Distance Elevation		Database	EDR ID Number
1918 East 1/4 - 1/2 Mile Higher	Click here for full text details	WA WELLS	WALOG1000584492
1919 East 1/4 - 1/2 Mile Higher	Click here for full text details	WA WELLS	WALOG1000584490
1920 East 1/4 - 1/2 Mile Higher	Click here for full text details	WA WELLS	WALOG1000492784
1921 East 1/4 - 1/2 Mile Higher	Click here for full text details	WA WELLS	WALOG1000492783
1922 East 1/4 - 1/2 Mile Higher	Click here for full text details	WA WELLS	WALOG1000492785
1923 East 1/4 - 1/2 Mile Higher	Click here for full text details	WA WELLS	WALOG1000492787
1924 East 1/4 - 1/2 Mile Higher	Click here for full text details	WA WELLS	WALOG1000492786
1925 East 1/4 - 1/2 Mile Higher	Click here for full text details	WA WELLS	WALOG1000584494
1926 East 1/4 - 1/2 Mile Higher	Click here for full text details	WA WELLS	WALOG1000644798

GEOCHECK® - PHYSICAL SETTING SOURCE MAP FINDINGS

Map ID Direction Distance Elevation		Database	EDR ID Number
1927 East 1/4 - 1/2 Mile Higher	Click here for full text details	WA WELLS	WALOG1000644797
1928 East 1/4 - 1/2 Mile Higher	Click here for full text details	WA WELLS	WALOG1000644799
1929 East 1/4 - 1/2 Mile Higher	Click here for full text details	WA WELLS	WALOG1000644891
1930 East 1/4 - 1/2 Mile Higher	Click here for full text details	WA WELLS	WALOG1000644890
1931 East 1/4 - 1/2 Mile Higher	Click here for full text details	WA WELLS	WALOG1000584497
1932 East 1/4 - 1/2 Mile Higher	Click here for full text details	WA WELLS	WALOG1000584495
1933 East 1/4 - 1/2 Mile Higher	Click here for full text details	WA WELLS	WALOG1000584499
1934 East 1/4 - 1/2 Mile Higher	Click here for full text details	WA WELLS	WALOG1000644796
1935 East 1/4 - 1/2 Mile Higher	Click here for full text details	WA WELLS	WALOG1000627987

GEOCHECK® - PHYSICAL SETTING SOURCE MAP FINDINGS

Map ID Direction Distance Elevation		Database	EDR ID Number
1936 East 1/4 - 1/2 Mile Higher	Click here for full text details	WA WELLS	WALOG1000218174
1937 East 1/4 - 1/2 Mile Higher	Click here for full text details	WA WELLS	WALOG1000022625
1938 East 1/4 - 1/2 Mile Higher	Click here for full text details	WA WELLS	WALOG1000257100
1939 East 1/4 - 1/2 Mile Higher	Click here for full text details	WA WELLS	WALOG1000257102
1940 East 1/4 - 1/2 Mile Higher	Click here for full text details	WA WELLS	WALOG1000257101
1941 East 1/4 - 1/2 Mile Higher	Click here for full text details	WA WELLS	WALOG1000002191
1942 East 1/4 - 1/2 Mile Higher	Click here for full text details	WA WELLS	WALOG1000002181
1943 East 1/4 - 1/2 Mile Higher	Click here for full text details	WA WELLS	WALOG1000002202
1944 East 1/4 - 1/2 Mile Higher	Click here for full text details	WA WELLS	WALOG1000002210

GEOCHECK® - PHYSICAL SETTING SOURCE MAP FINDINGS

Map ID Direction Distance Elevation		Database	EDR ID Number
1945 East 1/4 - 1/2 Mile Higher	Click here for full text details	WA WELLS	WALOG100002204
1946 East 1/4 - 1/2 Mile Higher	Click here for full text details	WA WELLS	WALOG1000268789
1947 East 1/4 - 1/2 Mile Higher	Click here for full text details	WA WELLS	WALOG1000470858
1948 East 1/4 - 1/2 Mile Higher	Click here for full text details	WA WELLS	WALOG1000447340
1949 East 1/4 - 1/2 Mile Higher	Click here for full text details	WA WELLS	WALOG1000470859
1950 East 1/4 - 1/2 Mile Higher	Click here for full text details	WA WELLS	WALOG1000492782
1951 East 1/4 - 1/2 Mile Higher	Click here for full text details	WA WELLS	WALOG1000492781
1952 East 1/4 - 1/2 Mile Higher	Click here for full text details	WA WELLS	WALOG1000447336
1953 East 1/4 - 1/2 Mile Higher	Click here for full text details	WA WELLS	WALOG1000447335

GEOCHECK® - PHYSICAL SETTING SOURCE MAP FINDINGS

Map ID Direction Distance Elevation		Database	EDR ID Number
1954 East 1/4 - 1/2 Mile Higher	Click here for full text details	WA WELLS	WALOG1000447337
1955 East 1/4 - 1/2 Mile Higher	Click here for full text details	WA WELLS	WALOG1000447339
1956 East 1/4 - 1/2 Mile Higher	Click here for full text details	WA WELLS	WALOG1000447338
1957 East 1/4 - 1/2 Mile Higher	Click here for full text details	WA WELLS	WALOG1000767920
1958 East 1/4 - 1/2 Mile Higher	Click here for full text details	WA WELLS	WALOG1000752525
1959 East 1/4 - 1/2 Mile Higher	Click here for full text details	WA WELLS	WALOG1000767921
1960 East 1/4 - 1/2 Mile Higher	Click here for full text details	WA WELLS	WALOG1000767923
1961 East 1/4 - 1/2 Mile Higher	Click here for full text details	WA WELLS	WALOG1000767922
1962 East 1/4 - 1/2 Mile Higher	Click here for full text details	WA WELLS	WALOG1000730293

GEOCHECK® - PHYSICAL SETTING SOURCE MAP FINDINGS

Map ID Direction Distance Elevation		Database	EDR ID Number
1963 East 1/4 - 1/2 Mile Higher	Click here for full text details	WA WELLS	WALOG1000670916
1964 East 1/4 - 1/2 Mile Higher	Click here for full text details	WA WELLS	WALOG1000752485
1965 East 1/4 - 1/2 Mile Higher	Click here for full text details	WA WELLS	WALOG1000752524
1966 East 1/4 - 1/2 Mile Higher	Click here for full text details	WA WELLS	WALOG1000752514
1967 East 1/4 - 1/2 Mile Higher	Click here for full text details	WA WELLS	WALOG1000767924
1968 East 1/4 - 1/2 Mile Higher	Click here for full text details	WA WELLS	WALOG1000790195
1969 East 1/4 - 1/2 Mile Higher	Click here for full text details	WA WELLS	WALOG1000790194
1970 East 1/4 - 1/2 Mile Higher	Click here for full text details	WA WELLS	WALOG1000790196
1971 East 1/4 - 1/2 Mile Higher	Click here for full text details	WA WELLS	WALOG1000810781

GEOCHECK® - PHYSICAL SETTING SOURCE MAP FINDINGS

Map ID Direction Distance Elevation		Database	EDR ID Number
1972 East 1/4 - 1/2 Mile Higher	Click here for full text details	WA WELLS	WALOG1000790197
1973 East 1/4 - 1/2 Mile Higher	Click here for full text details	WA WELLS	WALOG1000787183
1974 East 1/4 - 1/2 Mile Higher	Click here for full text details	WA WELLS	WALOG1000767925
1975 East 1/4 - 1/2 Mile Higher	Click here for full text details	WA WELLS	WALOG1000787184
1976 East 1/4 - 1/2 Mile Higher	Click here for full text details	WA WELLS	WALOG1000790193
1977 East 1/4 - 1/2 Mile Higher	Click here for full text details	WA WELLS	WALOG1000790192
1978 East 1/4 - 1/2 Mile Higher	Click here for full text details	WA WELLS	WALOG1000662640
1979 East 1/4 - 1/2 Mile Higher	Click here for full text details	WA WELLS	WALOG1000662607
1980 East 1/4 - 1/2 Mile Higher	Click here for full text details	WA WELLS	WALOG1000662641

GEOCHECK® - PHYSICAL SETTING SOURCE MAP FINDINGS

Map ID Direction Distance Elevation		Database	EDR ID Number
1981 East 1/4 - 1/2 Mile Higher	Click here for full text details	WA WELLS	WALOG1000667151
1982 East 1/4 - 1/2 Mile Higher	Click here for full text details	WA WELLS	WALOG1000663577
1983 East 1/4 - 1/2 Mile Higher	Click here for full text details	WA WELLS	WALOG1000644893
1984 East 1/4 - 1/2 Mile Higher	Click here for full text details	WA WELLS	WALOG1000644892
1985 East 1/4 - 1/2 Mile Higher	Click here for full text details	WA WELLS	WALOG1000644894
1986 East 1/4 - 1/2 Mile Higher	Click here for full text details	WA WELLS	WALOG1000662606
1987 East 1/4 - 1/2 Mile Higher	Click here for full text details	WA WELLS	WALOG1000644895
1988 East 1/4 - 1/2 Mile Higher	Click here for full text details	WA WELLS	WALOG1000667155
1989 East 1/4 - 1/2 Mile Higher	Click here for full text details	WA WELLS	WALOG1000669556

GEOCHECK® - PHYSICAL SETTING SOURCE MAP FINDINGS

Map ID Direction Distance Elevation		Database	EDR ID Number
1990 East 1/4 - 1/2 Mile Higher	Click here for full text details	WA WELLS	WALOG1000669555
1991 East 1/4 - 1/2 Mile Higher	Click here for full text details	WA WELLS	WALOG1000669567
1992 East 1/4 - 1/2 Mile Higher	Click here for full text details	WA WELLS	WALOG1000670878
1993 East 1/4 - 1/2 Mile Higher	Click here for full text details	WA WELLS	WALOG1000670844
1994 East 1/4 - 1/2 Mile Higher	Click here for full text details	WA WELLS	WALOG1000667157
1995 East 1/4 - 1/2 Mile Higher	Click here for full text details	WA WELLS	WALOG1000667156
1996 East 1/4 - 1/2 Mile Higher	Click here for full text details	WA WELLS	WALOG1000667158
1997 East 1/4 - 1/2 Mile Higher	Click here for full text details	WA WELLS	WALOG1000669527
1998 East 1/4 - 1/2 Mile Higher	Click here for full text details	WA WELLS	WALOG1000669519

GEOCHECK® - PHYSICAL SETTING SOURCE MAP FINDINGS

Map ID Direction Distance Elevation	Database	EDR ID Number
J999 NW Click here for full text details 1/4 - 1/2 Mile Lower	WA WELLS	WALOG1000002914
J1000 NW Click here for full text details 1/4 - 1/2 Mile Lower	WA WELLS	WALOG1000002913
J1001 NW Click here for full text details 1/4 - 1/2 Mile Lower	WA WELLS	WALOG1000004511
J1002 NW Click here for full text details 1/4 - 1/2 Mile Lower	WA WELLS	WALOG1000004513
J1003 NW Click here for full text details 1/4 - 1/2 Mile Lower	WA WELLS	WALOG1000004512
J1004 NW Click here for full text details 1/4 - 1/2 Mile Lower	WA WELLS	WALOG1000002912
J1005 NW Click here for full text details 1/4 - 1/2 Mile Lower	WA WELLS	WALOG1000002908
J1006 NW Click here for full text details 1/4 - 1/2 Mile Lower	WA WELLS	WALOG1000002907
J1007 NW Click here for full text details 1/4 - 1/2 Mile Lower	WA WELLS	WALOG1000002909

GEOCHECK® - PHYSICAL SETTING SOURCE MAP FINDINGS

Map ID Direction Distance Elevation		Database	EDR ID Number
J1008 NW 1/4 - 1/2 Mile Lower	Click here for full text details	WA WELLS	WALOG1000002911
J1009 NW 1/4 - 1/2 Mile Lower	Click here for full text details	WA WELLS	WALOG1000002910
J1010 NW 1/4 - 1/2 Mile Lower	Click here for full text details	WA WELLS	WALOG1000004514
J1011 NW 1/4 - 1/2 Mile Lower	Click here for full text details	WA WELLS	WALOG1000004522
J1012 NW 1/4 - 1/2 Mile Lower	Click here for full text details	WA WELLS	WALOG1000004521
J1013 NW 1/4 - 1/2 Mile Lower	Click here for full text details	WA WELLS	WALOG1000004523
J1014 NW 1/4 - 1/2 Mile Lower	Click here for full text details	WA WELLS	WALOG1000721249
J1015 NW 1/4 - 1/2 Mile Lower	Click here for full text details	WA WELLS	WALOG1000004524
J1016 NW 1/4 - 1/2 Mile Lower	Click here for full text details	WA WELLS	WALOG1000004520

GEOCHECK® - PHYSICAL SETTING SOURCE MAP FINDINGS

Map ID Direction Distance Elevation		Database	EDR ID Number
J1017 NW 1/4 - 1/2 Mile Lower	Click here for full text details	WA WELLS	WALOG1000004516
J1018 NW 1/4 - 1/2 Mile Lower	Click here for full text details	WA WELLS	WALOG1000004515
J1019 NW 1/4 - 1/2 Mile Lower	Click here for full text details	WA WELLS	WALOG1000004517
J1020 NW 1/4 - 1/2 Mile Lower	Click here for full text details	WA WELLS	WALOG1000004519
J1021 NW 1/4 - 1/2 Mile Lower	Click here for full text details	WA WELLS	WALOG1000004518
K1022 SW 1/4 - 1/2 Mile Higher	Click here for full text details	WA WELLS	WALOG1000364428
K1023 SW 1/4 - 1/2 Mile Higher	Click here for full text details	WA WELLS	WALOG1000362996
K1024 SW 1/4 - 1/2 Mile Higher	Click here for full text details	WA WELLS	WALOG1000365932
K1025 SW 1/4 - 1/2 Mile Higher	Click here for full text details	WA WELLS	WALOG1000365934

GEOCHECK® - PHYSICAL SETTING SOURCE MAP FINDINGS

Map ID Direction Distance Elevation		Database	EDR ID Number
K1026 SW 1/4 - 1/2 Mile Higher	Click here for full text details	WA WELLS	WALOG1000365933
K1027 SW 1/4 - 1/2 Mile Higher	Click here for full text details	WA WELLS	WALOG1000362992
K1028 SW 1/4 - 1/2 Mile Higher	Click here for full text details	WA WELLS	WALOG1000362991
K1029 SW 1/4 - 1/2 Mile Higher	Click here for full text details	WA WELLS	WALOG1000362993
K1030 SW 1/4 - 1/2 Mile Higher	Click here for full text details	WA WELLS	WALOG1000362995
K1031 SW 1/4 - 1/2 Mile Higher	Click here for full text details	WA WELLS	WALOG1000362994
K1032 SW 1/4 - 1/2 Mile Higher	Click here for full text details	WA WELLS	WALOG1000365961
K1033 SW 1/4 - 1/2 Mile Higher	Click here for full text details	WA WELLS	WALOG1000702333
K1034 SW 1/4 - 1/2 Mile Higher	Click here for full text details	WA WELLS	WALOG1000367255

GEOCHECK® - PHYSICAL SETTING SOURCE MAP FINDINGS

Map ID Direction Distance Elevation		Database	EDR ID Number
K1035 SW 1/4 - 1/2 Mile Higher	Click here for full text details	WA WELLS	WALOG1000702334
K1036 SW 1/4 - 1/2 Mile Higher	Click here for full text details	WA WELLS	WALOG1000781170
K1037 SW 1/4 - 1/2 Mile Higher	Click here for full text details	WA WELLS	WALOG1000781169
K1038 SW 1/4 - 1/2 Mile Higher	Click here for full text details	WA WELLS	WALOG1000367251
K1039 SW 1/4 - 1/2 Mile Higher	Click here for full text details	WA WELLS	WALOG1000367250
K1040 SW 1/4 - 1/2 Mile Higher	Click here for full text details	WA WELLS	WALOG1000367252
K1041 SW 1/4 - 1/2 Mile Higher	Click here for full text details	WA WELLS	WALOG1000367254
K1042 SW 1/4 - 1/2 Mile Higher	Click here for full text details	WA WELLS	WALOG1000367253
L1043 ESE 1/4 - 1/2 Mile Lower	Click here for full text details	WA WELLS	WALOG1000296319

GEOCHECK® - PHYSICAL SETTING SOURCE MAP FINDINGS

Map ID Direction Distance Elevation		Database	EDR ID Number
L1044 ESE 1/4 - 1/2 Mile Lower	Click here for full text details	WA WELLS	WALOG1000296318
L1045 ESE 1/4 - 1/2 Mile Lower	Click here for full text details	WA WELLS	WALOG1000296317
L1046 ESE 1/4 - 1/2 Mile Lower	Click here for full text details	WA WELLS	WALOG1000296320
L1047 ESE 1/4 - 1/2 Mile Lower	Click here for full text details	WA WELLS	WALOG1000296323
L1048 ESE 1/4 - 1/2 Mile Lower	Click here for full text details	WA WELLS	WALOG1000296322
L1049 ESE 1/4 - 1/2 Mile Lower	Click here for full text details	WA WELLS	WALOG1000296321
L1050 ESE 1/4 - 1/2 Mile Lower	Click here for full text details	WA WELLS	WALOG1000296312
L1051 ESE 1/4 - 1/2 Mile Lower	Click here for full text details	WA WELLS	WALOG1000296311
L1052 ESE 1/4 - 1/2 Mile Lower	Click here for full text details	WA WELLS	WALOG1000296310

GEOCHECK® - PHYSICAL SETTING SOURCE MAP FINDINGS

Map ID Direction Distance Elevation		Database	EDR ID Number
L1053 ESE 1/4 - 1/2 Mile Lower	Click here for full text details	WA WELLS	WALOG1000296313
L1054 ESE 1/4 - 1/2 Mile Lower	Click here for full text details	WA WELLS	WALOG1000296316
L1055 ESE 1/4 - 1/2 Mile Lower	Click here for full text details	WA WELLS	WALOG1000296315
L1056 ESE 1/4 - 1/2 Mile Lower	Click here for full text details	WA WELLS	WALOG1000296314
L1057 ESE 1/4 - 1/2 Mile Lower	Click here for full text details	WA WELLS	WALOG1000296324
L1058 ESE 1/4 - 1/2 Mile Lower	Click here for full text details	WA WELLS	WALOG1000296334
L1059 ESE 1/4 - 1/2 Mile Lower	Click here for full text details	WA WELLS	WALOG1000296333
L1060 ESE 1/4 - 1/2 Mile Lower	Click here for full text details	WA WELLS	WALOG1000296332
L1061 ESE 1/4 - 1/2 Mile Lower	Click here for full text details	WA WELLS	WALOG1000296335

GEOCHECK® - PHYSICAL SETTING SOURCE MAP FINDINGS

Map ID Direction Distance Elevation		Database	EDR ID Number
L1062 ESE 1/4 - 1/2 Mile Lower	Click here for full text details	WA WELLS	WALOG1000296338
L1063 ESE 1/4 - 1/2 Mile Lower	Click here for full text details	WA WELLS	WALOG1000296337
L1064 ESE 1/4 - 1/2 Mile Lower	Click here for full text details	WA WELLS	WALOG1000296336
L1065 ESE 1/4 - 1/2 Mile Lower	Click here for full text details	WA WELLS	WALOG1000296327
L1066 ESE 1/4 - 1/2 Mile Lower	Click here for full text details	WA WELLS	WALOG1000296326
L1067 ESE 1/4 - 1/2 Mile Lower	Click here for full text details	WA WELLS	WALOG1000296325
L1068 ESE 1/4 - 1/2 Mile Lower	Click here for full text details	WA WELLS	WALOG1000296328
L1069 ESE 1/4 - 1/2 Mile Lower	Click here for full text details	WA WELLS	WALOG1000296331
L1070 ESE 1/4 - 1/2 Mile Lower	Click here for full text details	WA WELLS	WALOG1000296330

GEOCHECK® - PHYSICAL SETTING SOURCE MAP FINDINGS

Map ID Direction Distance Elevation		Database	EDR ID Number
L1071 ESE 1/4 - 1/2 Mile Lower	Click here for full text details	WA WELLS	WALOG1000296329
L1072 ESE 1/4 - 1/2 Mile Lower	Click here for full text details	WA WELLS	WALOG1000219111
L1073 ESE 1/4 - 1/2 Mile Lower	Click here for full text details	WA WELLS	WALOG1000219110
L1074 ESE 1/4 - 1/2 Mile Lower	Click here for full text details	WA WELLS	WALOG1000219109
L1075 ESE 1/4 - 1/2 Mile Lower	Click here for full text details	WA WELLS	WALOG1000219112
L1076 ESE 1/4 - 1/2 Mile Lower	Click here for full text details	WA WELLS	WALOG1000268881
L1077 ESE 1/4 - 1/2 Mile Lower	Click here for full text details	WA WELLS	WALOG1000245387
L1078 ESE 1/4 - 1/2 Mile Lower	Click here for full text details	WA WELLS	WALOG1000245386
L1079 ESE 1/4 - 1/2 Mile Lower	Click here for full text details	WA WELLS	WALOG1000219104

GEOCHECK® - PHYSICAL SETTING SOURCE MAP FINDINGS

Map ID Direction Distance Elevation		Database	EDR ID Number
L1080 ESE 1/4 - 1/2 Mile Lower	Click here for full text details	WA WELLS	WALOG1000219103
L1081 ESE 1/4 - 1/2 Mile Lower	Click here for full text details	WA WELLS	WALOG1000219102
L1082 ESE 1/4 - 1/2 Mile Lower	Click here for full text details	WA WELLS	WALOG1000219105
L1083 ESE 1/4 - 1/2 Mile Lower	Click here for full text details	WA WELLS	WALOG1000219108
L1084 ESE 1/4 - 1/2 Mile Lower	Click here for full text details	WA WELLS	WALOG1000219107
L1085 ESE 1/4 - 1/2 Mile Lower	Click here for full text details	WA WELLS	WALOG1000219106
L1086 ESE 1/4 - 1/2 Mile Lower	Click here for full text details	WA WELLS	WALOG1000268882
L1087 ESE 1/4 - 1/2 Mile Lower	Click here for full text details	WA WELLS	WALOG1000294101
L1088 ESE 1/4 - 1/2 Mile Lower	Click here for full text details	WA WELLS	WALOG1000294100

GEOCHECK® - PHYSICAL SETTING SOURCE MAP FINDINGS

Map ID Direction Distance Elevation		Database	EDR ID Number
L1089 ESE 1/4 - 1/2 Mile Lower	Click here for full text details	WA WELLS	WALOG1000294099
L1090 ESE 1/4 - 1/2 Mile Lower	Click here for full text details	WA WELLS	WALOG1000294102
L1091 ESE 1/4 - 1/2 Mile Lower	Click here for full text details	WA WELLS	WALOG1000294105
L1092 ESE 1/4 - 1/2 Mile Lower	Click here for full text details	WA WELLS	WALOG1000294104
L1093 ESE 1/4 - 1/2 Mile Lower	Click here for full text details	WA WELLS	WALOG1000294103
L1094 ESE 1/4 - 1/2 Mile Lower	Click here for full text details	WA WELLS	WALOG1000268885
L1095 ESE 1/4 - 1/2 Mile Lower	Click here for full text details	WA WELLS	WALOG1000268884
L1096 ESE 1/4 - 1/2 Mile Lower	Click here for full text details	WA WELLS	WALOG1000268883
L1097 ESE 1/4 - 1/2 Mile Lower	Click here for full text details	WA WELLS	WALOG1000268886

GEOCHECK® - PHYSICAL SETTING SOURCE MAP FINDINGS

Map ID Direction Distance Elevation		Database	EDR ID Number
L1098 ESE 1/4 - 1/2 Mile Lower	Click here for full text details	WA WELLS	WALOG1000294098
L1099 ESE 1/4 - 1/2 Mile Lower	Click here for full text details	WA WELLS	WALOG1000294097
L1100 ESE 1/4 - 1/2 Mile Lower	Click here for full text details	WA WELLS	WALOG1000294096
L1101 ESE 1/4 - 1/2 Mile Lower	Click here for full text details	WA WELLS	WALOG1000296339
L1102 ESE 1/4 - 1/2 Mile Lower	Click here for full text details	WA WELLS	WALOG1000718683
L1103 ESE 1/4 - 1/2 Mile Lower	Click here for full text details	WA WELLS	WALOG1000718682
L1104 ESE 1/4 - 1/2 Mile Lower	Click here for full text details	WA WELLS	WALOG1000718681
L1105 ESE 1/4 - 1/2 Mile Lower	Click here for full text details	WA WELLS	WALOG1000718684
L1106 ESE 1/4 - 1/2 Mile Lower	Click here for full text details	WA WELLS	WALOG1000718687

GEOCHECK® - PHYSICAL SETTING SOURCE MAP FINDINGS

Map ID Direction Distance Elevation		Database	EDR ID Number
L1107 ESE 1/4 - 1/2 Mile Lower	Click here for full text details	WA WELLS	WALOG1000718686
L1108 ESE 1/4 - 1/2 Mile Lower	Click here for full text details	WA WELLS	WALOG1000718685
L1109 ESE 1/4 - 1/2 Mile Lower	Click here for full text details	WA WELLS	WALOG1000704798
L1110 ESE 1/4 - 1/2 Mile Lower	Click here for full text details	WA WELLS	WALOG1000704786
L1111 ESE 1/4 - 1/2 Mile Lower	Click here for full text details	WA WELLS	WALOG1000704765
L1112 ESE 1/4 - 1/2 Mile Lower	Click here for full text details	WA WELLS	WALOG1000704815
L1113 ESE 1/4 - 1/2 Mile Lower	Click here for full text details	WA WELLS	WALOG1000718680
L1114 ESE 1/4 - 1/2 Mile Lower	Click here for full text details	WA WELLS	WALOG1000718679
L1115 ESE 1/4 - 1/2 Mile Lower	Click here for full text details	WA WELLS	WALOG1000718678

GEOCHECK® - PHYSICAL SETTING SOURCE MAP FINDINGS

Map ID Direction Distance Elevation		Database	EDR ID Number
L1116 ESE 1/4 - 1/2 Mile Lower	Click here for full text details	WA WELLS	WALOG1000718688
L1117 ESE 1/4 - 1/2 Mile Lower	Click here for full text details	WA WELLS	WALOG1000734483
L1118 ESE 1/4 - 1/2 Mile Lower	Click here for full text details	WA WELLS	WALOG1000734482
L1119 ESE 1/4 - 1/2 Mile Lower	Click here for full text details	WA WELLS	WALOG1000730307
L1120 ESE 1/4 - 1/2 Mile Lower	Click here for full text details	WA WELLS	WALOG1000734484
L1121 ESE 1/4 - 1/2 Mile Lower	Click here for full text details	WA WELLS	WALOG1000734487
L1122 ESE 1/4 - 1/2 Mile Lower	Click here for full text details	WA WELLS	WALOG1000734486
L1123 ESE 1/4 - 1/2 Mile Lower	Click here for full text details	WA WELLS	WALOG1000734485
L1124 ESE 1/4 - 1/2 Mile Lower	Click here for full text details	WA WELLS	WALOG1000718691

GEOCHECK® - PHYSICAL SETTING SOURCE MAP FINDINGS

Map ID Direction Distance Elevation		Database	EDR ID Number
L1125 ESE 1/4 - 1/2 Mile Lower	Click here for full text details	WA WELLS	WALOG1000718690
L1126 ESE 1/4 - 1/2 Mile Lower	Click here for full text details	WA WELLS	WALOG1000718689
L1127 ESE 1/4 - 1/2 Mile Lower	Click here for full text details	WA WELLS	WALOG1000718692
L1128 ESE 1/4 - 1/2 Mile Lower	Click here for full text details	WA WELLS	WALOG1000718695
L1129 ESE 1/4 - 1/2 Mile Lower	Click here for full text details	WA WELLS	WALOG1000718694
L1130 ESE 1/4 - 1/2 Mile Lower	Click here for full text details	WA WELLS	WALOG1000718693
L1131 ESE 1/4 - 1/2 Mile Lower	Click here for full text details	WA WELLS	WALOG1000454794
L1132 ESE 1/4 - 1/2 Mile Lower	Click here for full text details	WA WELLS	WALOG1000408422
L1133 ESE 1/4 - 1/2 Mile Lower	Click here for full text details	WA WELLS	WALOG1000408420

GEOCHECK® - PHYSICAL SETTING SOURCE MAP FINDINGS

Map ID Direction Distance Elevation		Database	EDR ID Number
L1134 ESE 1/4 - 1/2 Mile Lower	Click here for full text details	WA WELLS	WALOG1000454795
L1135 ESE 1/4 - 1/2 Mile Lower	Click here for full text details	WA WELLS	WALOG1000616744
L1136 ESE 1/4 - 1/2 Mile Lower	Click here for full text details	WA WELLS	WALOG1000454797
L1137 ESE 1/4 - 1/2 Mile Lower	Click here for full text details	WA WELLS	WALOG1000454796
L1138 ESE 1/4 - 1/2 Mile Lower	Click here for full text details	WA WELLS	WALOG1000296342
L1139 ESE 1/4 - 1/2 Mile Lower	Click here for full text details	WA WELLS	WALOG1000296341
L1140 ESE 1/4 - 1/2 Mile Lower	Click here for full text details	WA WELLS	WALOG1000296340
L1141 ESE 1/4 - 1/2 Mile Lower	Click here for full text details	WA WELLS	WALOG1000296343
L1142 ESE 1/4 - 1/2 Mile Lower	Click here for full text details	WA WELLS	WALOG1000408330

GEOCHECK® - PHYSICAL SETTING SOURCE MAP FINDINGS

Map ID Direction Distance Elevation		Database	EDR ID Number
L1143 ESE 1/4 - 1/2 Mile Lower	Click here for full text details	WA WELLS	WALOG1000408329
L1144 ESE 1/4 - 1/2 Mile Lower	Click here for full text details	WA WELLS	WALOG1000398272
L1145 ESE 1/4 - 1/2 Mile Lower	Click here for full text details	WA WELLS	WALOG1000616765
L1146 ESE 1/4 - 1/2 Mile Lower	Click here for full text details	WA WELLS	WALOG1000657866
L1147 ESE 1/4 - 1/2 Mile Lower	Click here for full text details	WA WELLS	WALOG1000657858
L1148 ESE 1/4 - 1/2 Mile Lower	Click here for full text details	WA WELLS	WALOG1000657835
L1149 ESE 1/4 - 1/2 Mile Lower	Click here for full text details	WA WELLS	WALOG1000677042
L1150 ESE 1/4 - 1/2 Mile Lower	Click here for full text details	WA WELLS	WALOG1000677045
L1151 ESE 1/4 - 1/2 Mile Lower	Click here for full text details	WA WELLS	WALOG1000677044

GEOCHECK® - PHYSICAL SETTING SOURCE MAP FINDINGS

Map ID Direction Distance Elevation		Database	EDR ID Number
L1152 ESE 1/4 - 1/2 Mile Lower	Click here for full text details	WA WELLS	WALOG1000677043
L1153 ESE 1/4 - 1/2 Mile Lower	Click here for full text details	WA WELLS	WALOG1000634891
L1154 ESE 1/4 - 1/2 Mile Lower	Click here for full text details	WA WELLS	WALOG1000616767
L1155 ESE 1/4 - 1/2 Mile Lower	Click here for full text details	WA WELLS	WALOG1000616766
L1156 ESE 1/4 - 1/2 Mile Lower	Click here for full text details	WA WELLS	WALOG1000634894
L1157 ESE 1/4 - 1/2 Mile Lower	Click here for full text details	WA WELLS	WALOG1000657819
L1158 ESE 1/4 - 1/2 Mile Lower	Click here for full text details	WA WELLS	WALOG1000642731
L1159 ESE 1/4 - 1/2 Mile Lower	Click here for full text details	WA WELLS	WALOG1000635047
M1160 ENE 1/4 - 1/2 Mile Higher	Click here for full text details	WA WELLS	WALOG1000584506

GEOCHECK® - PHYSICAL SETTING SOURCE MAP FINDINGS

Map ID Direction Distance Elevation		Database	EDR ID Number
M1161 ENE 1/4 - 1/2 Mile Higher	Click here for full text details	WA WELLS	WALOG1000584505
M1162 ENE 1/4 - 1/2 Mile Higher	Click here for full text details	WA WELLS	WALOG1000584507
M1163 ENE 1/4 - 1/2 Mile Higher	Click here for full text details	WA WELLS	WALOG1000667252
M1164 ENE 1/4 - 1/2 Mile Higher	Click here for full text details	WA WELLS	WALOG1000584509
M1165 ENE 1/4 - 1/2 Mile Higher	Click here for full text details	WA WELLS	WALOG1000584503
M1166 ENE 1/4 - 1/2 Mile Higher	Click here for full text details	WA WELLS	WALOG1000577440
M1167 ENE 1/4 - 1/2 Mile Higher	Click here for full text details	WA WELLS	WALOG1000577439
M1168 ENE 1/4 - 1/2 Mile Higher	Click here for full text details	WA WELLS	WALOG1000577441
M1169 ENE 1/4 - 1/2 Mile Higher	Click here for full text details	WA WELLS	WALOG1000584501

GEOCHECK® - PHYSICAL SETTING SOURCE MAP FINDINGS

Map ID Direction Distance Elevation		Database	EDR ID Number
M1170 ENE 1/4 - 1/2 Mile Higher	Click here for full text details	WA WELLS	WALOG1000577442
M1171 ENE 1/4 - 1/2 Mile Higher	Click here for full text details	WA WELLS	WALOG1000788314
M1172 ENE 1/4 - 1/2 Mile Higher	Click here for full text details	WA WELLS	WALOG1000754223
M1173 ENE 1/4 - 1/2 Mile Higher	Click here for full text details	WA WELLS	WALOG1000788315
M1174 ENE 1/4 - 1/2 Mile Higher	Click here for full text details	WA WELLS	WALOG1000790576
M1175 ENE 1/4 - 1/2 Mile Higher	Click here for full text details	WA WELLS	WALOG1000790575
M1176 ENE 1/4 - 1/2 Mile Higher	Click here for full text details	WA WELLS	WALOG1000754222
M1177 ENE 1/4 - 1/2 Mile Higher	Click here for full text details	WA WELLS	WALOG1000684278
M1178 ENE 1/4 - 1/2 Mile Higher	Click here for full text details	WA WELLS	WALOG1000667253

GEOCHECK® - PHYSICAL SETTING SOURCE MAP FINDINGS

Map ID Direction Distance Elevation		Database	EDR ID Number
M1179 ENE 1/4 - 1/2 Mile Higher	Click here for full text details	WA WELLS	WALOG1000684279
M1180 ENE 1/4 - 1/2 Mile Higher	Click here for full text details	WA WELLS	WALOG1000719154
M1181 ENE 1/4 - 1/2 Mile Higher	Click here for full text details	WA WELLS	WALOG1000718737
N1182 South 1/2 - 1 Mile Higher	Click here for full text details	WA WELLS	WALOG1000663565
N1183 South 1/2 - 1 Mile Higher	Click here for full text details	WA WELLS	WALOG1000628078
N1184 South 1/2 - 1 Mile Higher	Click here for full text details	WA WELLS	WALOG1000663591
N1185 South 1/2 - 1 Mile Higher	Click here for full text details	WA WELLS	WALOG1000684275
N1186 South 1/2 - 1 Mile Higher	Click here for full text details	WA WELLS	WALOG1000684274
N1187 South 1/2 - 1 Mile Higher	Click here for full text details	WA WELLS	WALOG1000474362

GEOCHECK® - PHYSICAL SETTING SOURCE MAP FINDINGS

Map ID Direction Distance Elevation		Database	EDR ID Number
N1188 South 1/2 - 1 Mile Higher	Click here for full text details	WA WELLS	WALOG1000474361
N1189 South 1/2 - 1 Mile Higher	Click here for full text details	WA WELLS	WALOG1000474363
N1190 South 1/2 - 1 Mile Higher	Click here for full text details	WA WELLS	WALOG1000628027
N1191 South 1/2 - 1 Mile Higher	Click here for full text details	WA WELLS	WALOG1000474364
N1192 South 1/2 - 1 Mile Higher	Click here for full text details	WA WELLS	WALOG1000786790
N1193 South 1/2 - 1 Mile Higher	Click here for full text details	WA WELLS	WALOG1000702367
N1194 South 1/2 - 1 Mile Higher	Click here for full text details	WA WELLS	WALOG1000786791
N1195 South 1/2 - 1 Mile Higher	Click here for full text details	WA WELLS	WALOG1000786793
N1196 South 1/2 - 1 Mile Higher	Click here for full text details	WA WELLS	WALOG1000786792

GEOCHECK® - PHYSICAL SETTING SOURCE MAP FINDINGS

Map ID Direction Distance Elevation		Database	EDR ID Number
N1197 South 1/2 - 1 Mile Higher	Click here for full text details	WA WELLS	WALOG1000684277
N1198 South 1/2 - 1 Mile Higher	Click here for full text details	WA WELLS	WALOG1000684276
N1199 South 1/2 - 1 Mile Higher	Click here for full text details	WA WELLS	WALOG1000702261
N1200 South 1/2 - 1 Mile Higher	Click here for full text details	WA WELLS	WALOG1000702366
N1201 South 1/2 - 1 Mile Higher	Click here for full text details	WA WELLS	WALOG1000702262
O1202 North 1/2 - 1 Mile Higher	Click here for full text details	WA WELLS	WALOG1000418971
O1203 North 1/2 - 1 Mile Higher	Click here for full text details	WA WELLS	WALOG1000670855
O1204 North 1/2 - 1 Mile Higher	Click here for full text details	WA WELLS	WALOG1000418970
O1205 North 1/2 - 1 Mile Higher	Click here for full text details	WA WELLS	WALOG1000418968

GEOCHECK® - PHYSICAL SETTING SOURCE MAP FINDINGS

Map ID Direction Distance Elevation		Database	EDR ID Number
O1206 North 1/2 - 1 Mile Higher	Click here for full text details	WA WELLS	WALOG1000418969
O1207 North 1/2 - 1 Mile Higher	Click here for full text details	WA WELLS	WALOG1000670856
O1208 North 1/2 - 1 Mile Higher	Click here for full text details	WA WELLS	WALOG1000745345
O1209 North 1/2 - 1 Mile Higher	Click here for full text details	WA WELLS	WALOG1000745382
O1210 North 1/2 - 1 Mile Higher	Click here for full text details	WA WELLS	WALOG1000730285
O1211 North 1/2 - 1 Mile Higher	Click here for full text details	WA WELLS	WALOG1000670876
O1212 North 1/2 - 1 Mile Higher	Click here for full text details	WA WELLS	WALOG1000677267
P1213 SSE 1/2 - 1 Mile Higher	Click here for full text details	WA WELLS	WALOG1000586986
P1214 SSE 1/2 - 1 Mile Higher	Click here for full text details	WA WELLS	WALOG1000586987

GEOCHECK® - PHYSICAL SETTING SOURCE MAP FINDINGS

Map ID Direction Distance Elevation		Database	EDR ID Number
P1215 SSE 1/2 - 1 Mile Higher	Click here for full text details	WA WELLS	WALOG1000586988
P1216 SSE 1/2 - 1 Mile Higher	Click here for full text details	WA WELLS	WALOG1000555200
P1217 SSE 1/2 - 1 Mile Higher	Click here for full text details	WA WELLS	WALOG1000555197
P1218 SSE 1/2 - 1 Mile Higher	Click here for full text details	WA WELLS	WALOG1000555198
P1219 SSE 1/2 - 1 Mile Higher	Click here for full text details	WA WELLS	WALOG1000555199
P1220 SSE 1/2 - 1 Mile Higher	Click here for full text details	WA WELLS	WALOG1000586993
P1221 SSE 1/2 - 1 Mile Higher	Click here for full text details	WA WELLS	WALOG1000586994
P1222 SSE 1/2 - 1 Mile Higher	Click here for full text details	WA WELLS	WALOG1000586995
P1223 SSE 1/2 - 1 Mile Higher	Click here for full text details	WA WELLS	WALOG1000586992

GEOCHECK® - PHYSICAL SETTING SOURCE MAP FINDINGS

Map ID Direction Distance Elevation		Database	EDR ID Number
P1224 SSE 1/2 - 1 Mile Higher	Click here for full text details	WA WELLS	WALOG1000586989
P1225 SSE 1/2 - 1 Mile Higher	Click here for full text details	WA WELLS	WALOG1000586990
P1226 SSE 1/2 - 1 Mile Higher	Click here for full text details	WA WELLS	WALOG1000586991
P1227 SSE 1/2 - 1 Mile Higher	Click here for full text details	WA WELLS	WALOG1000532460
P1228 SSE 1/2 - 1 Mile Higher	Click here for full text details	WA WELLS	WALOG1000532461
P1229 SSE 1/2 - 1 Mile Higher	Click here for full text details	WA WELLS	WALOG1000555189
P1230 SSE 1/2 - 1 Mile Higher	Click here for full text details	WA WELLS	WALOG1000532459
P1231 SSE 1/2 - 1 Mile Higher	Click here for full text details	WA WELLS	WALOG1000390645
P1232 SSE 1/2 - 1 Mile Higher	Click here for full text details	WA WELLS	WALOG1000390646

GEOCHECK® - PHYSICAL SETTING SOURCE MAP FINDINGS

Map ID Direction Distance Elevation		Database	EDR ID Number
P1233 SSE 1/2 - 1 Mile Higher	Click here for full text details	WA WELLS	WALOG1000532458
P1234 SSE 1/2 - 1 Mile Higher	Click here for full text details	WA WELLS	WALOG1000555194
P1235 SSE 1/2 - 1 Mile Higher	Click here for full text details	WA WELLS	WALOG1000555195
P1236 SSE 1/2 - 1 Mile Higher	Click here for full text details	WA WELLS	WALOG1000555196
P1237 SSE 1/2 - 1 Mile Higher	Click here for full text details	WA WELLS	WALOG1000555193
P1238 SSE 1/2 - 1 Mile Higher	Click here for full text details	WA WELLS	WALOG1000555190
P1239 SSE 1/2 - 1 Mile Higher	Click here for full text details	WA WELLS	WALOG1000555191
P1240 SSE 1/2 - 1 Mile Higher	Click here for full text details	WA WELLS	WALOG1000555192
P1241 SSE 1/2 - 1 Mile Higher	Click here for full text details	WA WELLS	WALOG1000794182

GEOCHECK® - PHYSICAL SETTING SOURCE MAP FINDINGS

Map ID Direction Distance Elevation		Database	EDR ID Number
P1242 SSE 1/2 - 1 Mile Higher	Click here for full text details	WA WELLS	WALOG1000794183
P1243 SSE 1/2 - 1 Mile Higher	Click here for full text details	WA WELLS	WALOG1000805912
P1244 SSE 1/2 - 1 Mile Higher	Click here for full text details	WA WELLS	WALOG1000794180
P1245 SSE 1/2 - 1 Mile Higher	Click here for full text details	WA WELLS	WALOG1000794176
P1246 SSE 1/2 - 1 Mile Higher	Click here for full text details	WA WELLS	WALOG1000794177
P1247 SSE 1/2 - 1 Mile Higher	Click here for full text details	WA WELLS	WALOG1000794179
P1248 SSE 1/2 - 1 Mile Higher	Click here for full text details	WA WELLS	WALOG1000809695
P1249 SSE 1/2 - 1 Mile Higher	Click here for full text details	WA WELLS	WALOG1000809696
P1250 SSE 1/2 - 1 Mile Higher	Click here for full text details	WA WELLS	WALOG1000809697

GEOCHECK® - PHYSICAL SETTING SOURCE MAP FINDINGS

Map ID Direction Distance Elevation		Database	EDR ID Number
P1251 SSE 1/2 - 1 Mile Higher	Click here for full text details	WA WELLS	WALOG1000809694
P1252 SSE 1/2 - 1 Mile Higher	Click here for full text details	WA WELLS	WALOG1000805913
P1253 SSE 1/2 - 1 Mile Higher	Click here for full text details	WA WELLS	WALOG1000805931
P1254 SSE 1/2 - 1 Mile Higher	Click here for full text details	WA WELLS	WALOG1000805932
P1255 SSE 1/2 - 1 Mile Higher	Click here for full text details	WA WELLS	WALOG1000749128
P1256 SSE 1/2 - 1 Mile Higher	Click here for full text details	WA WELLS	WALOG1000749129
P1257 SSE 1/2 - 1 Mile Higher	Click here for full text details	WA WELLS	WALOG1000749130
P1258 SSE 1/2 - 1 Mile Higher	Click here for full text details	WA WELLS	WALOG1000749127
P1259 SSE 1/2 - 1 Mile Higher	Click here for full text details	WA WELLS	WALOG1000737175

GEOCHECK® - PHYSICAL SETTING SOURCE MAP FINDINGS

Map ID Direction Distance Elevation		Database	EDR ID Number
P1260 SSE 1/2 - 1 Mile Higher	Click here for full text details	WA WELLS	WALOG1000737176
P1261 SSE 1/2 - 1 Mile Higher	Click here for full text details	WA WELLS	WALOG1000749126
P1262 SSE 1/2 - 1 Mile Higher	Click here for full text details	WA WELLS	WALOG1000776404
P1263 SSE 1/2 - 1 Mile Higher	Click here for full text details	WA WELLS	WALOG1000793090
P1264 SSE 1/2 - 1 Mile Higher	Click here for full text details	WA WELLS	WALOG1000793091
P1265 SSE 1/2 - 1 Mile Higher	Click here for full text details	WA WELLS	WALOG1000776403
P1266 SSE 1/2 - 1 Mile Higher	Click here for full text details	WA WELLS	WALOG1000749131
P1267 SSE 1/2 - 1 Mile Higher	Click here for full text details	WA WELLS	WALOG1000755065
P1268 SSE 1/2 - 1 Mile Higher	Click here for full text details	WA WELLS	WALOG1000755066

GEOCHECK® - PHYSICAL SETTING SOURCE MAP FINDINGS

Map ID Direction Distance Elevation		Database	EDR ID Number
Q1269 NNE 1/2 - 1 Mile Higher	Click here for full text details	WA WELLS	WALOG1000540800
Q1270 NNE 1/2 - 1 Mile Higher	Click here for full text details	WA WELLS	WALOG1000540799
Q1271 NNE 1/2 - 1 Mile Higher	Click here for full text details	WA WELLS	WALOG1000540802
Q1272 NNE 1/2 - 1 Mile Higher	Click here for full text details	WA WELLS	WALOG1000540801
Q1273 NNE 1/2 - 1 Mile Higher	Click here for full text details	WA WELLS	WALOG1000540782
Q1274 NNE 1/2 - 1 Mile Higher	Click here for full text details	WA WELLS	WALOG1000540781
Q1275 NNE 1/2 - 1 Mile Higher	Click here for full text details	WA WELLS	WALOG1000540798
Q1276 NNE 1/2 - 1 Mile Higher	Click here for full text details	WA WELLS	WALOG1000540797
Q1277 NNE 1/2 - 1 Mile Higher	Click here for full text details	WA WELLS	WALOG1000540808

GEOCHECK® - PHYSICAL SETTING SOURCE MAP FINDINGS

Map ID Direction Distance Elevation		Database	EDR ID Number
Q1278 NNE 1/2 - 1 Mile Higher	Click here for full text details	WA WELLS	WALOG1000540807
Q1279 NNE 1/2 - 1 Mile Higher	Click here for full text details	WA WELLS	WALOG1000540810
Q1280 NNE 1/2 - 1 Mile Higher	Click here for full text details	WA WELLS	WALOG1000540809
Q1281 NNE 1/2 - 1 Mile Higher	Click here for full text details	WA WELLS	WALOG1000540804
Q1282 NNE 1/2 - 1 Mile Higher	Click here for full text details	WA WELLS	WALOG1000540803
Q1283 NNE 1/2 - 1 Mile Higher	Click here for full text details	WA WELLS	WALOG1000540806
Q1284 NNE 1/2 - 1 Mile Higher	Click here for full text details	WA WELLS	WALOG1000540805
Q1285 NNE 1/2 - 1 Mile Higher	Click here for full text details	WA WELLS	WALOG1000540780
Q1286 NNE 1/2 - 1 Mile Higher	Click here for full text details	WA WELLS	WALOG1000002941

GEOCHECK® - PHYSICAL SETTING SOURCE MAP FINDINGS

Map ID Direction Distance Elevation		Database	EDR ID Number
Q1287 NNE 1/2 - 1 Mile Higher	Click here for full text details	WA WELLS	WALOG100002940
Q1288 NNE 1/2 - 1 Mile Higher	Click here for full text details	WA WELLS	WALOG1000104489
Q1289 NNE 1/2 - 1 Mile Higher	Click here for full text details	WA WELLS	WALOG1000099494
Q1290 NNE 1/2 - 1 Mile Higher	Click here for full text details	WA WELLS	WALOG100002937
Q1291 NNE 1/2 - 1 Mile Higher	Click here for full text details	WA WELLS	WALOG100002858
Q1292 NNE 1/2 - 1 Mile Higher	Click here for full text details	WA WELLS	WALOG100002939
Q1293 NNE 1/2 - 1 Mile Higher	Click here for full text details	WA WELLS	WALOG100002938
Q1294 NNE 1/2 - 1 Mile Higher	Click here for full text details	WA WELLS	WALOG1000540777
Q1295 NNE 1/2 - 1 Mile Higher	Click here for full text details	WA WELLS	WALOG1000540704

GEOCHECK® - PHYSICAL SETTING SOURCE MAP FINDINGS

Map ID Direction Distance Elevation		Database	EDR ID Number
Q1296 NNE 1/2 - 1 Mile Higher	Click here for full text details	WA WELLS	WALOG1000540779
Q1297 NNE 1/2 - 1 Mile Higher	Click here for full text details	WA WELLS	WALOG1000540778
Q1298 NNE 1/2 - 1 Mile Higher	Click here for full text details	WA WELLS	WALOG1000540701
Q1299 NNE 1/2 - 1 Mile Higher	Click here for full text details	WA WELLS	WALOG1000540700
Q1300 NNE 1/2 - 1 Mile Higher	Click here for full text details	WA WELLS	WALOG1000540703
Q1301 NNE 1/2 - 1 Mile Higher	Click here for full text details	WA WELLS	WALOG1000540702
Q1302 NNE 1/2 - 1 Mile Higher	Click here for full text details	WA WELLS	WALOG1000588043
Q1303 NNE 1/2 - 1 Mile Higher	Click here for full text details	WA WELLS	WALOG1000588042
Q1304 NNE 1/2 - 1 Mile Higher	Click here for full text details	WA WELLS	WALOG1000658891

GEOCHECK® - PHYSICAL SETTING SOURCE MAP FINDINGS

Map ID Direction Distance Elevation		Database	EDR ID Number
Q1305 NNE 1/2 - 1 Mile Higher	Click here for full text details	WA WELLS	WALOG1000658890
Q1306 NNE 1/2 - 1 Mile Higher	Click here for full text details	WA WELLS	WALOG1000588039
Q1307 NNE 1/2 - 1 Mile Higher	Click here for full text details	WA WELLS	WALOG1000588038
Q1308 NNE 1/2 - 1 Mile Higher	Click here for full text details	WA WELLS	WALOG1000588041
Q1309 NNE 1/2 - 1 Mile Higher	Click here for full text details	WA WELLS	WALOG1000588040
Q1310 NNE 1/2 - 1 Mile Higher	Click here for full text details	WA WELLS	WALOG1000787310
Q1311 NNE 1/2 - 1 Mile Higher	Click here for full text details	WA WELLS	WALOG1000787309
Q1312 NNE 1/2 - 1 Mile Higher	Click here for full text details	WA WELLS	WALOG1000787312
Q1313 NNE 1/2 - 1 Mile Higher	Click here for full text details	WA WELLS	WALOG1000787311

GEOCHECK® - PHYSICAL SETTING SOURCE MAP FINDINGS

Map ID Direction Distance Elevation		Database	EDR ID Number
Q1314 NNE 1/2 - 1 Mile Higher	Click here for full text details	WA WELLS	WALOG1000658936
Q1315 NNE 1/2 - 1 Mile Higher	Click here for full text details	WA WELLS	WALOG1000658920
Q1316 NNE 1/2 - 1 Mile Higher	Click here for full text details	WA WELLS	WALOG1000676318
Q1317 NNE 1/2 - 1 Mile Higher	Click here for full text details	WA WELLS	WALOG1000676316
Q1318 NNE 1/2 - 1 Mile Higher	Click here for full text details	WA WELLS	WALOG1000588037
Q1319 NNE 1/2 - 1 Mile Higher	Click here for full text details	WA WELLS	WALOG1000540816
Q1320 NNE 1/2 - 1 Mile Higher	Click here for full text details	WA WELLS	WALOG1000540815
Q1321 NNE 1/2 - 1 Mile Higher	Click here for full text details	WA WELLS	WALOG1000540818
Q1322 NNE 1/2 - 1 Mile Higher	Click here for full text details	WA WELLS	WALOG1000540817

GEOCHECK® - PHYSICAL SETTING SOURCE MAP FINDINGS

Map ID Direction Distance Elevation		Database	EDR ID Number
Q1323 NNE 1/2 - 1 Mile Higher	Click here for full text details	WA WELLS	WALOG1000540812
Q1324 NNE 1/2 - 1 Mile Higher	Click here for full text details	WA WELLS	WALOG1000540811
Q1325 NNE 1/2 - 1 Mile Higher	Click here for full text details	WA WELLS	WALOG1000540814
Q1326 NNE 1/2 - 1 Mile Higher	Click here for full text details	WA WELLS	WALOG1000540813
Q1327 NNE 1/2 - 1 Mile Higher	Click here for full text details	WA WELLS	WALOG1000540826
Q1328 NNE 1/2 - 1 Mile Higher	Click here for full text details	WA WELLS	WALOG1000540825
Q1329 NNE 1/2 - 1 Mile Higher	Click here for full text details	WA WELLS	WALOG1000588036
Q1330 NNE 1/2 - 1 Mile Higher	Click here for full text details	WA WELLS	WALOG1000540827
Q1331 NNE 1/2 - 1 Mile Higher	Click here for full text details	WA WELLS	WALOG1000540820

GEOCHECK® - PHYSICAL SETTING SOURCE MAP FINDINGS

Map ID Direction Distance Elevation		Database	EDR ID Number
Q1332 NNE 1/2 - 1 Mile Higher	Click here for full text details	WA WELLS	WALOG1000540819
Q1333 NNE 1/2 - 1 Mile Higher	Click here for full text details	WA WELLS	WALOG1000540824
Q1334 NNE 1/2 - 1 Mile Higher	Click here for full text details	WA WELLS	WALOG1000540821
R1335 West 1/2 - 1 Mile Higher	Click here for full text details	WA WELLS	WALOG1000378933
R1336 West 1/2 - 1 Mile Higher	Click here for full text details	WA WELLS	WALOG1000378932
R1337 West 1/2 - 1 Mile Higher	Click here for full text details	WA WELLS	WALOG1000378931
R1338 West 1/2 - 1 Mile Higher	Click here for full text details	WA WELLS	WALOG1000378965
R1339 West 1/2 - 1 Mile Higher	Click here for full text details	WA WELLS	WALOG1000378935
R1340 West 1/2 - 1 Mile Higher	Click here for full text details	WA WELLS	WALOG1000378934

GEOCHECK® - PHYSICAL SETTING SOURCE MAP FINDINGS

Map ID Direction Distance Elevation		Database	EDR ID Number
R1341 West 1/2 - 1 Mile Higher	Click here for full text details	WA WELLS	WALOG1000378927
R1342 West 1/2 - 1 Mile Higher	Click here for full text details	WA WELLS	WALOG1000378926
R1343 West 1/2 - 1 Mile Higher	Click here for full text details	WA WELLS	WALOG1000378925
R1344 West 1/2 - 1 Mile Higher	Click here for full text details	WA WELLS	WALOG1000378930
R1345 West 1/2 - 1 Mile Higher	Click here for full text details	WA WELLS	WALOG1000378929
R1346 West 1/2 - 1 Mile Higher	Click here for full text details	WA WELLS	WALOG1000378928
R1347 West 1/2 - 1 Mile Higher	Click here for full text details	WA WELLS	WALOG1000381149
R1348 West 1/2 - 1 Mile Higher	Click here for full text details	WA WELLS	WALOG1000421089
R1349 West 1/2 - 1 Mile Higher	Click here for full text details	WA WELLS	WALOG1000414527

GEOCHECK® - PHYSICAL SETTING SOURCE MAP FINDINGS

Map ID Direction Distance Elevation		Database	EDR ID Number
R1350 West 1/2 - 1 Mile Higher	Click here for full text details	WA WELLS	WALOG1000414526
R1351 West 1/2 - 1 Mile Higher	Click here for full text details	WA WELLS	WALOG1000518084
R1352 West 1/2 - 1 Mile Higher	Click here for full text details	WA WELLS	WALOG1000518083
R1353 West 1/2 - 1 Mile Higher	Click here for full text details	WA WELLS	WALOG1000421090
R1354 West 1/2 - 1 Mile Higher	Click here for full text details	WA WELLS	WALOG1000381152
R1355 West 1/2 - 1 Mile Higher	Click here for full text details	WA WELLS	WALOG1000381151
R1356 West 1/2 - 1 Mile Higher	Click here for full text details	WA WELLS	WALOG1000381150
R1357 West 1/2 - 1 Mile Higher	Click here for full text details	WA WELLS	WALOG1000414425
R1358 West 1/2 - 1 Mile Higher	Click here for full text details	WA WELLS	WALOG1000393793

GEOCHECK® - PHYSICAL SETTING SOURCE MAP FINDINGS

Map ID Direction Distance Elevation		Database	EDR ID Number
R1359 West 1/2 - 1 Mile Higher	Click here for full text details	WA WELLS	WALOG1000393792
R1360 West 1/2 - 1 Mile Higher	Click here for full text details	WA WELLS	WALOG1000341416
R1361 West 1/2 - 1 Mile Higher	Click here for full text details	WA WELLS	WALOG1000314733
R1362 West 1/2 - 1 Mile Higher	Click here for full text details	WA WELLS	WALOG1000314732
R1363 West 1/2 - 1 Mile Higher	Click here for full text details	WA WELLS	WALOG1000373754
R1364 West 1/2 - 1 Mile Higher	Click here for full text details	WA WELLS	WALOG1000373725
R1365 West 1/2 - 1 Mile Higher	Click here for full text details	WA WELLS	WALOG1000373724
R1366 West 1/2 - 1 Mile Higher	Click here for full text details	WA WELLS	WALOG1000023506
R1367 West 1/2 - 1 Mile Higher	Click here for full text details	WA WELLS	WALOG1000023505

GEOCHECK® - PHYSICAL SETTING SOURCE MAP FINDINGS

Map ID Direction Distance Elevation		Database	EDR ID Number
R1368 West 1/2 - 1 Mile Higher	Click here for full text details	WA WELLS	WALOG100023504
R1369 West 1/2 - 1 Mile Higher	Click here for full text details	WA WELLS	WALOG1000314731
R1370 West 1/2 - 1 Mile Higher	Click here for full text details	WA WELLS	WALOG1000314730
R1371 West 1/2 - 1 Mile Higher	Click here for full text details	WA WELLS	WALOG1000314729
R1372 West 1/2 - 1 Mile Higher	Click here for full text details	WA WELLS	WALOG1000373755
R1373 West 1/2 - 1 Mile Higher	Click here for full text details	WA WELLS	WALOG1000378921
R1374 West 1/2 - 1 Mile Higher	Click here for full text details	WA WELLS	WALOG1000378920
R1375 West 1/2 - 1 Mile Higher	Click here for full text details	WA WELLS	WALOG1000378919
R1376 West 1/2 - 1 Mile Higher	Click here for full text details	WA WELLS	WALOG1000378924

GEOCHECK® - PHYSICAL SETTING SOURCE MAP FINDINGS

Map ID Direction Distance Elevation		Database	EDR ID Number
R1377 West 1/2 - 1 Mile Higher	Click here for full text details	WA WELLS	WALOG1000378923
R1378 West 1/2 - 1 Mile Higher	Click here for full text details	WA WELLS	WALOG1000378922
R1379 West 1/2 - 1 Mile Higher	Click here for full text details	WA WELLS	WALOG1000378915
R1380 West 1/2 - 1 Mile Higher	Click here for full text details	WA WELLS	WALOG1000378914
R1381 West 1/2 - 1 Mile Higher	Click here for full text details	WA WELLS	WALOG1000378913
R1382 West 1/2 - 1 Mile Higher	Click here for full text details	WA WELLS	WALOG1000378918
R1383 West 1/2 - 1 Mile Higher	Click here for full text details	WA WELLS	WALOG1000378917
R1384 West 1/2 - 1 Mile Higher	Click here for full text details	WA WELLS	WALOG1000378916
R1385 West 1/2 - 1 Mile Higher	Click here for full text details	WA WELLS	WALOG1000518085

GEOCHECK® - PHYSICAL SETTING SOURCE MAP FINDINGS

Map ID Direction Distance Elevation		Database	EDR ID Number
R1386 West 1/2 - 1 Mile Higher	Click here for full text details	WA WELLS	WALOG1000723367
R1387 West 1/2 - 1 Mile Higher	Click here for full text details	WA WELLS	WALOG1000723350
R1388 West 1/2 - 1 Mile Higher	Click here for full text details	WA WELLS	WALOG1000718665
R1389 West 1/2 - 1 Mile Higher	Click here for full text details	WA WELLS	WALOG1000724328
R1390 West 1/2 - 1 Mile Higher	Click here for full text details	WA WELLS	WALOG1000724327
R1391 West 1/2 - 1 Mile Higher	Click here for full text details	WA WELLS	WALOG1000723413
R1392 West 1/2 - 1 Mile Higher	Click here for full text details	WA WELLS	WALOG1000718661
R1393 West 1/2 - 1 Mile Higher	Click here for full text details	WA WELLS	WALOG1000718660
R1394 West 1/2 - 1 Mile Higher	Click here for full text details	WA WELLS	WALOG1000718659

GEOCHECK® - PHYSICAL SETTING SOURCE MAP FINDINGS

Map ID Direction Distance Elevation		Database	EDR ID Number
R1395 West 1/2 - 1 Mile Higher	Click here for full text details	WA WELLS	WALOG1000718664
R1396 West 1/2 - 1 Mile Higher	Click here for full text details	WA WELLS	WALOG1000718663
R1397 West 1/2 - 1 Mile Higher	Click here for full text details	WA WELLS	WALOG1000718662
R1398 West 1/2 - 1 Mile Higher	Click here for full text details	WA WELLS	WALOG1000724329
R1399 West 1/2 - 1 Mile Higher	Click here for full text details	WA WELLS	WALOG1000805914
R1400 West 1/2 - 1 Mile Higher	Click here for full text details	WA WELLS	WALOG1000803231
R1401 West 1/2 - 1 Mile Higher	Click here for full text details	WA WELLS	WALOG1000803230
R1402 West 1/2 - 1 Mile Higher	Click here for full text details	WA WELLS	WALOG1000805917
R1403 West 1/2 - 1 Mile Higher	Click here for full text details	WA WELLS	WALOG1000805916

GEOCHECK® - PHYSICAL SETTING SOURCE MAP FINDINGS

Map ID Direction Distance Elevation		Database	EDR ID Number
R1404 West 1/2 - 1 Mile Higher	Click here for full text details	WA WELLS	WALOG1000805915
R1405 West 1/2 - 1 Mile Higher	Click here for full text details	WA WELLS	WALOG1000779508
R1406 West 1/2 - 1 Mile Higher	Click here for full text details	WA WELLS	WALOG1000779507
R1407 West 1/2 - 1 Mile Higher	Click here for full text details	WA WELLS	WALOG1000724330
R1408 West 1/2 - 1 Mile Higher	Click here for full text details	WA WELLS	WALOG1000803229
R1409 West 1/2 - 1 Mile Higher	Click here for full text details	WA WELLS	WALOG1000803228
R1410 West 1/2 - 1 Mile Higher	Click here for full text details	WA WELLS	WALOG1000779509
R1411 West 1/2 - 1 Mile Higher	Click here for full text details	WA WELLS	WALOG1000556925
R1412 West 1/2 - 1 Mile Higher	Click here for full text details	WA WELLS	WALOG1000556924

GEOCHECK® - PHYSICAL SETTING SOURCE MAP FINDINGS

Map ID Direction Distance Elevation		Database	EDR ID Number
R1413 West 1/2 - 1 Mile Higher	Click here for full text details	WA WELLS	WALOG1000530773
R1414 West 1/2 - 1 Mile Higher	Click here for full text details	WA WELLS	WALOG1000626363
R1415 West 1/2 - 1 Mile Higher	Click here for full text details	WA WELLS	WALOG1000556927
R1416 West 1/2 - 1 Mile Higher	Click here for full text details	WA WELLS	WALOG1000556926
R1417 West 1/2 - 1 Mile Higher	Click here for full text details	WA WELLS	WALOG1000518088
R1418 West 1/2 - 1 Mile Higher	Click here for full text details	WA WELLS	WALOG1000518087
R1419 West 1/2 - 1 Mile Higher	Click here for full text details	WA WELLS	WALOG1000518086
R1420 West 1/2 - 1 Mile Higher	Click here for full text details	WA WELLS	WALOG1000530733
R1421 West 1/2 - 1 Mile Higher	Click here for full text details	WA WELLS	WALOG1000518090

GEOCHECK® - PHYSICAL SETTING SOURCE MAP FINDINGS

Map ID Direction Distance Elevation		Database	EDR ID Number
R1422 West 1/2 - 1 Mile Higher	Click here for full text details	WA WELLS	WALOG1000518089
R1423 West 1/2 - 1 Mile Higher	Click here for full text details	WA WELLS	WALOG1000626364
R1424 West 1/2 - 1 Mile Higher	Click here for full text details	WA WELLS	WALOG1000644679
R1425 West 1/2 - 1 Mile Higher	Click here for full text details	WA WELLS	WALOG1000644678
R1426 West 1/2 - 1 Mile Higher	Click here for full text details	WA WELLS	WALOG1000644677
R1427 West 1/2 - 1 Mile Higher	Click here for full text details	WA WELLS	WALOG1000718658
R1428 West 1/2 - 1 Mile Higher	Click here for full text details	WA WELLS	WALOG1000663626
R1429 West 1/2 - 1 Mile Higher	Click here for full text details	WA WELLS	WALOG1000663595
R1430 West 1/2 - 1 Mile Higher	Click here for full text details	WA WELLS	WALOG1000626391

GEOCHECK® - PHYSICAL SETTING SOURCE MAP FINDINGS

Map ID Direction Distance Elevation		Database	EDR ID Number
R1431 West 1/2 - 1 Mile Higher	Click here for full text details	WA WELLS	WALOG1000626390
R1432 West 1/2 - 1 Mile Higher	Click here for full text details	WA WELLS	WALOG1000626389
R1433 West 1/2 - 1 Mile Higher	Click here for full text details	WA WELLS	WALOG1000644676
R1434 West 1/2 - 1 Mile Higher	Click here for full text details	WA WELLS	WALOG1000628070
R1435 West 1/2 - 1 Mile Higher	Click here for full text details	WA WELLS	WALOG1000628043
S1436 NNW 1/2 - 1 Mile Higher	Click here for full text details	WA WELLS	WALOG1000592944
S1437 NNW 1/2 - 1 Mile Higher	Click here for full text details	WA WELLS	WALOG1000592904
S1438 NNW 1/2 - 1 Mile Higher	Click here for full text details	WA WELLS	WALOG1000592946
S1439 NNW 1/2 - 1 Mile Higher	Click here for full text details	WA WELLS	WALOG1000592945

GEOCHECK® - PHYSICAL SETTING SOURCE MAP FINDINGS

Map ID Direction Distance Elevation		Database	EDR ID Number
S1440 NNW 1/2 - 1 Mile Higher	Click here for full text details	WA WELLS	WALOG1000592903
S1441 NNW 1/2 - 1 Mile Higher	Click here for full text details	WA WELLS	WALOG1000592900
S1442 NNW 1/2 - 1 Mile Higher	Click here for full text details	WA WELLS	WALOG1000592899
S1443 NNW 1/2 - 1 Mile Higher	Click here for full text details	WA WELLS	WALOG1000592902
S1444 NNW 1/2 - 1 Mile Higher	Click here for full text details	WA WELLS	WALOG1000592901
S1445 NNW 1/2 - 1 Mile Higher	Click here for full text details	WA WELLS	WALOG1000622974
S1446 NNW 1/2 - 1 Mile Higher	Click here for full text details	WA WELLS	WALOG1000622973
S1447 NNW 1/2 - 1 Mile Higher	Click here for full text details	WA WELLS	WALOG1000622995
S1448 NNW 1/2 - 1 Mile Higher	Click here for full text details	WA WELLS	WALOG1000622981

GEOCHECK® - PHYSICAL SETTING SOURCE MAP FINDINGS

Map ID Direction Distance Elevation		Database	EDR ID Number
S1449 NNW 1/2 - 1 Mile Higher	Click here for full text details	WA WELLS	WALOG1000622972
S1450 NNW 1/2 - 1 Mile Higher	Click here for full text details	WA WELLS	WALOG1000622963
S1451 NNW 1/2 - 1 Mile Higher	Click here for full text details	WA WELLS	WALOG1000592947
S1452 NNW 1/2 - 1 Mile Higher	Click here for full text details	WA WELLS	WALOG1000622971
S1453 NNW 1/2 - 1 Mile Higher	Click here for full text details	WA WELLS	WALOG1000622970
S1454 NNW 1/2 - 1 Mile Higher	Click here for full text details	WA WELLS	WALOG1000179897
S1455 NNW 1/2 - 1 Mile Higher	Click here for full text details	WA WELLS	WALOG1000179896
S1456 NNW 1/2 - 1 Mile Higher	Click here for full text details	WA WELLS	WALOG1000249576
S1457 NNW 1/2 - 1 Mile Higher	Click here for full text details	WA WELLS	WALOG1000179898

GEOCHECK® - PHYSICAL SETTING SOURCE MAP FINDINGS

Map ID Direction Distance Elevation		Database	EDR ID Number
S1458 NNW 1/2 - 1 Mile Higher	Click here for full text details	WA WELLS	WALOG1000179895
S1459 NNW 1/2 - 1 Mile Higher	Click here for full text details	WA WELLS	WALOG1000100359
S1460 NNW 1/2 - 1 Mile Higher	Click here for full text details	WA WELLS	WALOG1000099756
S1461 NNW 1/2 - 1 Mile Higher	Click here for full text details	WA WELLS	WALOG1000179894
S1462 NNW 1/2 - 1 Mile Higher	Click here for full text details	WA WELLS	WALOG1000102234
S1463 NNW 1/2 - 1 Mile Higher	Click here for full text details	WA WELLS	WALOG1000539543
S1464 NNW 1/2 - 1 Mile Higher	Click here for full text details	WA WELLS	WALOG1000539542
S1465 NNW 1/2 - 1 Mile Higher	Click here for full text details	WA WELLS	WALOG1000539545
S1466 NNW 1/2 - 1 Mile Higher	Click here for full text details	WA WELLS	WALOG1000539544

GEOCHECK® - PHYSICAL SETTING SOURCE MAP FINDINGS

Map ID Direction Distance Elevation		Database	EDR ID Number
S1467 NNW 1/2 - 1 Mile Higher	Click here for full text details	WA WELLS	WALOG1000338088
S1468 NNW 1/2 - 1 Mile Higher	Click here for full text details	WA WELLS	WALOG1000338085
S1469 NNW 1/2 - 1 Mile Higher	Click here for full text details	WA WELLS	WALOG1000285913
S1470 NNW 1/2 - 1 Mile Higher	Click here for full text details	WA WELLS	WALOG1000338087
S1471 NNW 1/2 - 1 Mile Higher	Click here for full text details	WA WELLS	WALOG1000338086
S1472 NNW 1/2 - 1 Mile Higher	Click here for full text details	WA WELLS	WALOG1000730273
S1473 NNW 1/2 - 1 Mile Higher	Click here for full text details	WA WELLS	WALOG1000695608
S1474 NNW 1/2 - 1 Mile Higher	Click here for full text details	WA WELLS	WALOG1000754479
S1475 NNW 1/2 - 1 Mile Higher	Click here for full text details	WA WELLS	WALOG1000730295

GEOCHECK® - PHYSICAL SETTING SOURCE MAP FINDINGS

Map ID Direction Distance Elevation		Database	EDR ID Number
S1476 NNW 1/2 - 1 Mile Higher	Click here for full text details	WA WELLS	WALOG1000695607
S1477 NNW 1/2 - 1 Mile Higher	Click here for full text details	WA WELLS	WALOG1000677246
S1478 NNW 1/2 - 1 Mile Higher	Click here for full text details	WA WELLS	WALOG1000670854
S1479 NNW 1/2 - 1 Mile Higher	Click here for full text details	WA WELLS	WALOG1000695606
S1480 NNW 1/2 - 1 Mile Higher	Click here for full text details	WA WELLS	WALOG1000695605
S1481 NNW 1/2 - 1 Mile Higher	Click here for full text details	WA WELLS	WALOG1000754511
S1482 NNW 1/2 - 1 Mile Higher	Click here for full text details	WA WELLS	WALOG1000754509
S1483 NNW 1/2 - 1 Mile Higher	Click here for full text details	WA WELLS	WALOG1000754531
S1484 NNW 1/2 - 1 Mile Higher	Click here for full text details	WA WELLS	WALOG1000754522

GEOCHECK® - PHYSICAL SETTING SOURCE MAP FINDINGS

Map ID Direction Distance Elevation		Database	EDR ID Number
S1485 NNW 1/2 - 1 Mile Higher	Click here for full text details	WA WELLS	WALOG1000754502
S1486 NNW 1/2 - 1 Mile Higher	Click here for full text details	WA WELLS	WALOG1000754490
S1487 NNW 1/2 - 1 Mile Higher	Click here for full text details	WA WELLS	WALOG1000754489
S1488 NNW 1/2 - 1 Mile Higher	Click here for full text details	WA WELLS	WALOG1000754497
S1489 NNW 1/2 - 1 Mile Higher	Click here for full text details	WA WELLS	WALOG1000754491
S1490 NNW 1/2 - 1 Mile Higher	Click here for full text details	WA WELLS	WALOG1000623022
S1491 NNW 1/2 - 1 Mile Higher	Click here for full text details	WA WELLS	WALOG1000623020
S1492 NNW 1/2 - 1 Mile Higher	Click here for full text details	WA WELLS	WALOG1000644237
S1493 NNW 1/2 - 1 Mile Higher	Click here for full text details	WA WELLS	WALOG1000623027

GEOCHECK® - PHYSICAL SETTING SOURCE MAP FINDINGS

Map ID Direction Distance Elevation		Database	EDR ID Number
S1494 NNW 1/2 - 1 Mile Higher	Click here for full text details	WA WELLS	WALOG1000623006
S1495 NNW 1/2 - 1 Mile Higher	Click here for full text details	WA WELLS	WALOG1000622997
S1496 NNW 1/2 - 1 Mile Higher	Click here for full text details	WA WELLS	WALOG1000622996
S1497 NNW 1/2 - 1 Mile Higher	Click here for full text details	WA WELLS	WALOG1000623005
S1498 NNW 1/2 - 1 Mile Higher	Click here for full text details	WA WELLS	WALOG1000622998
S1499 NNW 1/2 - 1 Mile Higher	Click here for full text details	WA WELLS	WALOG1000644279
S1500 NNW 1/2 - 1 Mile Higher	Click here for full text details	WA WELLS	WALOG1000644278
S1501 NNW 1/2 - 1 Mile Higher	Click here for full text details	WA WELLS	WALOG1000664168
S1502 NNW 1/2 - 1 Mile Higher	Click here for full text details	WA WELLS	WALOG1000664148

GEOCHECK® - PHYSICAL SETTING SOURCE MAP FINDINGS

Map ID Direction Distance Elevation		Database	EDR ID Number
S1503 NNW 1/2 - 1 Mile Higher	Click here for full text details	WA WELLS	WALOG1000644259
S1504 NNW 1/2 - 1 Mile Higher	Click here for full text details	WA WELLS	WALOG1000644247
S1505 NNW 1/2 - 1 Mile Higher	Click here for full text details	WA WELLS	WALOG1000644238
S1506 NNW 1/2 - 1 Mile Higher	Click here for full text details	WA WELLS	WALOG1000644249
S1507 NNW 1/2 - 1 Mile Higher	Click here for full text details	WA WELLS	WALOG1000644248
T1508 SSW 1/2 - 1 Mile Higher	Click here for full text details	WA WELLS	WALOG1000538044
T1509 SSW 1/2 - 1 Mile Higher	Click here for full text details	WA WELLS	WALOG1000538043
T1510 SSW 1/2 - 1 Mile Higher	Click here for full text details	WA WELLS	WALOG1000538045
T1511 SSW 1/2 - 1 Mile Higher	Click here for full text details	WA WELLS	WALOG1000772437

GEOCHECK® - PHYSICAL SETTING SOURCE MAP FINDINGS

Map ID Direction Distance Elevation		Database	EDR ID Number
T1512 SSW 1/2 - 1 Mile Higher	Click here for full text details	WA WELLS	WALOG1000772436
T1513 SSW 1/2 - 1 Mile Higher	Click here for full text details	WA WELLS	WALOG1000385138
T1514 SSW 1/2 - 1 Mile Higher	Click here for full text details	WA WELLS	WALOG1000385137
T1515 SSW 1/2 - 1 Mile Higher	Click here for full text details	WA WELLS	WALOG1000537368
T1516 SSW 1/2 - 1 Mile Higher	Click here for full text details	WA WELLS	WALOG1000537370
T1517 SSW 1/2 - 1 Mile Higher	Click here for full text details	WA WELLS	WALOG1000537369
T1518 SSW 1/2 - 1 Mile Higher	Click here for full text details	WA WELLS	WALOG1000776707
T1519 SSW 1/2 - 1 Mile Higher	Click here for full text details	WA WELLS	WALOG1000776706
T1520 SSW 1/2 - 1 Mile Higher	Click here for full text details	WA WELLS	WALOG1000804879

GEOCHECK® - PHYSICAL SETTING SOURCE MAP FINDINGS

Map ID Direction Distance Elevation		Database	EDR ID Number
T1521 SSW 1/2 - 1 Mile Higher	Click here for full text details	WA WELLS	WALOG1000804881
T1522 SSW 1/2 - 1 Mile Higher	Click here for full text details	WA WELLS	WALOG1000804880
T1523 SSW 1/2 - 1 Mile Higher	Click here for full text details	WA WELLS	WALOG1000772439
T1524 SSW 1/2 - 1 Mile Higher	Click here for full text details	WA WELLS	WALOG1000772438
T1525 SSW 1/2 - 1 Mile Higher	Click here for full text details	WA WELLS	WALOG1000772440
T1526 SSW 1/2 - 1 Mile Higher	Click here for full text details	WA WELLS	WALOG1000776692
T1527 SSW 1/2 - 1 Mile Higher	Click here for full text details	WA WELLS	WALOG1000772441
U1528 WNW 1/2 - 1 Mile Higher	Click here for full text details	WA WELLS	WALOG1000519427
U1529 WNW 1/2 - 1 Mile Higher	Click here for full text details	WA WELLS	WALOG1000519426

GEOCHECK® - PHYSICAL SETTING SOURCE MAP FINDINGS

Map ID Direction Distance Elevation		Database	EDR ID Number
U1530 WNW 1/2 - 1 Mile Higher	Click here for full text details	WA WELLS	WALOG1000519428
U1531 WNW 1/2 - 1 Mile Higher	Click here for full text details	WA WELLS	WALOG1000519430
U1532 WNW 1/2 - 1 Mile Higher	Click here for full text details	WA WELLS	WALOG1000519429
U1533 WNW 1/2 - 1 Mile Higher	Click here for full text details	WA WELLS	WALOG1000519422
U1534 WNW 1/2 - 1 Mile Higher	Click here for full text details	WA WELLS	WALOG1000519421
U1535 WNW 1/2 - 1 Mile Higher	Click here for full text details	WA WELLS	WALOG1000519423
U1536 WNW 1/2 - 1 Mile Higher	Click here for full text details	WA WELLS	WALOG1000519425
U1537 WNW 1/2 - 1 Mile Higher	Click here for full text details	WA WELLS	WALOG1000519424
U1538 WNW 1/2 - 1 Mile Higher	Click here for full text details	WA WELLS	WALOG1000519437

GEOCHECK® - PHYSICAL SETTING SOURCE MAP FINDINGS

Map ID Direction Distance Elevation		Database	EDR ID Number
U1539 WNW 1/2 - 1 Mile Higher	Click here for full text details	WA WELLS	WALOG1000519436
U1540 WNW 1/2 - 1 Mile Higher	Click here for full text details	WA WELLS	WALOG1000519438
U1541 WNW 1/2 - 1 Mile Higher	Click here for full text details	WA WELLS	WALOG1000519440
U1542 WNW 1/2 - 1 Mile Higher	Click here for full text details	WA WELLS	WALOG1000519439
U1543 WNW 1/2 - 1 Mile Higher	Click here for full text details	WA WELLS	WALOG1000519432
U1544 WNW 1/2 - 1 Mile Higher	Click here for full text details	WA WELLS	WALOG1000519431
U1545 WNW 1/2 - 1 Mile Higher	Click here for full text details	WA WELLS	WALOG1000519433
U1546 WNW 1/2 - 1 Mile Higher	Click here for full text details	WA WELLS	WALOG1000519435
U1547 WNW 1/2 - 1 Mile Higher	Click here for full text details	WA WELLS	WALOG1000519434

GEOCHECK® - PHYSICAL SETTING SOURCE MAP FINDINGS

Map ID Direction Distance Elevation		Database	EDR ID Number
U1548 WNW 1/2 - 1 Mile Higher	Click here for full text details	WA WELLS	WALOG1000506757
U1549 WNW 1/2 - 1 Mile Higher	Click here for full text details	WA WELLS	WALOG1000179056
U1550 WNW 1/2 - 1 Mile Higher	Click here for full text details	WA WELLS	WALOG1000179055
U1551 WNW 1/2 - 1 Mile Higher	Click here for full text details	WA WELLS	WALOG1000292637
U1552 WNW 1/2 - 1 Mile Higher	Click here for full text details	WA WELLS	WALOG1000342996
U1553 WNW 1/2 - 1 Mile Higher	Click here for full text details	WA WELLS	WALOG1000292638
U1554 WNW 1/2 - 1 Mile Higher	Click here for full text details	WA WELLS	WALOG1000177140
U1555 WNW 1/2 - 1 Mile Higher	Click here for full text details	WA WELLS	WALOG1000106206
U1556 WNW 1/2 - 1 Mile Higher	Click here for full text details	WA WELLS	WALOG1000177141

GEOCHECK® - PHYSICAL SETTING SOURCE MAP FINDINGS

Map ID Direction Distance Elevation		Database	EDR ID Number
U1557 WNW 1/2 - 1 Mile Higher	Click here for full text details	WA WELLS	WALOG1000177143
U1558 WNW 1/2 - 1 Mile Higher	Click here for full text details	WA WELLS	WALOG1000177142
U1559 WNW 1/2 - 1 Mile Higher	Click here for full text details	WA WELLS	WALOG1000506753
U1560 WNW 1/2 - 1 Mile Higher	Click here for full text details	WA WELLS	WALOG1000506752
U1561 WNW 1/2 - 1 Mile Higher	Click here for full text details	WA WELLS	WALOG1000506754
U1562 WNW 1/2 - 1 Mile Higher	Click here for full text details	WA WELLS	WALOG1000506756
U1563 WNW 1/2 - 1 Mile Higher	Click here for full text details	WA WELLS	WALOG1000506755
U1564 WNW 1/2 - 1 Mile Higher	Click here for full text details	WA WELLS	WALOG1000370696
U1565 WNW 1/2 - 1 Mile Higher	Click here for full text details	WA WELLS	WALOG1000370695

GEOCHECK® - PHYSICAL SETTING SOURCE MAP FINDINGS

Map ID Direction Distance Elevation		Database	EDR ID Number
U1566 WNW 1/2 - 1 Mile Higher	Click here for full text details	WA WELLS	WALOG1000370697
U1567 WNW 1/2 - 1 Mile Higher	Click here for full text details	WA WELLS	WALOG1000505163
U1568 WNW 1/2 - 1 Mile Higher	Click here for full text details	WA WELLS	WALOG1000505162
U1569 WNW 1/2 - 1 Mile Higher	Click here for full text details	WA WELLS	WALOG1000644745
U1570 WNW 1/2 - 1 Mile Higher	Click here for full text details	WA WELLS	WALOG1000644728
U1571 WNW 1/2 - 1 Mile Higher	Click here for full text details	WA WELLS	WALOG1000644746
U1572 WNW 1/2 - 1 Mile Higher	Click here for full text details	WA WELLS	WALOG1000663573
U1573 WNW 1/2 - 1 Mile Higher	Click here for full text details	WA WELLS	WALOG1000644747
U1574 WNW 1/2 - 1 Mile Higher	Click here for full text details	WA WELLS	WALOG1000644724

GEOCHECK® - PHYSICAL SETTING SOURCE MAP FINDINGS

Map ID Direction Distance Elevation		Database	EDR ID Number
U1575 WNW 1/2 - 1 Mile Higher	Click here for full text details	WA WELLS	WALOG1000633693
U1576 WNW 1/2 - 1 Mile Higher	Click here for full text details	WA WELLS	WALOG1000644725
U1577 WNW 1/2 - 1 Mile Higher	Click here for full text details	WA WELLS	WALOG1000644727
U1578 WNW 1/2 - 1 Mile Higher	Click here for full text details	WA WELLS	WALOG1000644726
U1579 WNW 1/2 - 1 Mile Higher	Click here for full text details	WA WELLS	WALOG1000698314
U1580 WNW 1/2 - 1 Mile Higher	Click here for full text details	WA WELLS	WALOG1000698283
U1581 WNW 1/2 - 1 Mile Higher	Click here for full text details	WA WELLS	WALOG1000791291
U1582 WNW 1/2 - 1 Mile Higher	Click here for full text details	WA WELLS	WALOG1000802180
U1583 WNW 1/2 - 1 Mile Higher	Click here for full text details	WA WELLS	WALOG1000791381

GEOCHECK® - PHYSICAL SETTING SOURCE MAP FINDINGS

Map ID Direction Distance Elevation		Database	EDR ID Number
U1584 WNW 1/2 - 1 Mile Higher	Click here for full text details	WA WELLS	WALOG1000696594
U1585 WNW 1/2 - 1 Mile Higher	Click here for full text details	WA WELLS	WALOG1000663616
U1586 WNW 1/2 - 1 Mile Higher	Click here for full text details	WA WELLS	WALOG1000696595
U1587 WNW 1/2 - 1 Mile Higher	Click here for full text details	WA WELLS	WALOG1000696597
U1588 WNW 1/2 - 1 Mile Higher	Click here for full text details	WA WELLS	WALOG1000696596
U1589 WNW 1/2 - 1 Mile Higher	Click here for full text details	WA WELLS	WALOG1000633692
U1590 WNW 1/2 - 1 Mile Higher	Click here for full text details	WA WELLS	WALOG1000556851
U1591 WNW 1/2 - 1 Mile Higher	Click here for full text details	WA WELLS	WALOG1000519446
U1592 WNW 1/2 - 1 Mile Higher	Click here for full text details	WA WELLS	WALOG1000556852

GEOCHECK® - PHYSICAL SETTING SOURCE MAP FINDINGS

Map ID Direction Distance Elevation		Database	EDR ID Number
U1593 WNW 1/2 - 1 Mile Higher	Click here for full text details	WA WELLS	WALOG1000624443
U1594 WNW 1/2 - 1 Mile Higher	Click here for full text details	WA WELLS	WALOG1000624433
U1595 WNW 1/2 - 1 Mile Higher	Click here for full text details	WA WELLS	WALOG1000519442
U1596 WNW 1/2 - 1 Mile Higher	Click here for full text details	WA WELLS	WALOG1000519441
U1597 WNW 1/2 - 1 Mile Higher	Click here for full text details	WA WELLS	WALOG1000519443
U1598 WNW 1/2 - 1 Mile Higher	Click here for full text details	WA WELLS	WALOG1000519445
U1599 WNW 1/2 - 1 Mile Higher	Click here for full text details	WA WELLS	WALOG1000519444
U1600 WNW 1/2 - 1 Mile Higher	Click here for full text details	WA WELLS	WALOG1000633688
U1601 WNW 1/2 - 1 Mile Higher	Click here for full text details	WA WELLS	WALOG1000627999

GEOCHECK® - PHYSICAL SETTING SOURCE MAP FINDINGS

Map ID Direction Distance Elevation		Database	EDR ID Number
U1602 WNW 1/2 - 1 Mile Higher	Click here for full text details	WA WELLS	WALOG1000633689
U1603 WNW 1/2 - 1 Mile Higher	Click here for full text details	WA WELLS	WALOG1000633691
U1604 WNW 1/2 - 1 Mile Higher	Click here for full text details	WA WELLS	WALOG1000633690
U1605 WNW 1/2 - 1 Mile Higher	Click here for full text details	WA WELLS	WALOG1000624509
U1606 WNW 1/2 - 1 Mile Higher	Click here for full text details	WA WELLS	WALOG1000624508
U1607 WNW 1/2 - 1 Mile Higher	Click here for full text details	WA WELLS	WALOG1000624525
U1608 WNW 1/2 - 1 Mile Higher	Click here for full text details	WA WELLS	WALOG1000627968
U1609 WNW 1/2 - 1 Mile Higher	Click here for full text details	WA WELLS	WALOG1000624538
V1610 WSW 1/2 - 1 Mile Higher	Click here for full text details	WA WELLS	WALOG1000421068

GEOCHECK® - PHYSICAL SETTING SOURCE MAP FINDINGS

Map ID Direction Distance Elevation		Database	EDR ID Number
V1611 WSW 1/2 - 1 Mile Higher	Click here for full text details	WA WELLS	WALOG1000531457
V1612 WSW 1/2 - 1 Mile Higher	Click here for full text details	WA WELLS	WALOG1000393849
V1613 WSW 1/2 - 1 Mile Higher	Click here for full text details	WA WELLS	WALOG1000421067
V1614 WSW 1/2 - 1 Mile Higher	Click here for full text details	WA WELLS	WALOG1000531460
V1615 WSW 1/2 - 1 Mile Higher	Click here for full text details	WA WELLS	WALOG1000655131
V1616 WSW 1/2 - 1 Mile Higher	Click here for full text details	WA WELLS	WALOG1000531458
V1617 WSW 1/2 - 1 Mile Higher	Click here for full text details	WA WELLS	WALOG1000531459
V1618 WSW 1/2 - 1 Mile Higher	Click here for full text details	WA WELLS	WALOG1000245359
V1619 WSW 1/2 - 1 Mile Higher	Click here for full text details	WA WELLS	WALOG1000364099

GEOCHECK® - PHYSICAL SETTING SOURCE MAP FINDINGS

Map ID Direction Distance Elevation		Database	EDR ID Number
V1620 WSW 1/2 - 1 Mile Higher	Click here for full text details	WA WELLS	WALOG100099317
V1621 WSW 1/2 - 1 Mile Higher	Click here for full text details	WA WELLS	WALOG1000100331
V1622 WSW 1/2 - 1 Mile Higher	Click here for full text details	WA WELLS	WALOG1000364102
V1623 WSW 1/2 - 1 Mile Higher	Click here for full text details	WA WELLS	WALOG1000393848
V1624 WSW 1/2 - 1 Mile Higher	Click here for full text details	WA WELLS	WALOG1000364100
V1625 WSW 1/2 - 1 Mile Higher	Click here for full text details	WA WELLS	WALOG1000364101
V1626 WSW 1/2 - 1 Mile Higher	Click here for full text details	WA WELLS	WALOG1000655132
V1627 WSW 1/2 - 1 Mile Higher	Click here for full text details	WA WELLS	WALOG1000750547
V1628 WSW 1/2 - 1 Mile Higher	Click here for full text details	WA WELLS	WALOG1000750548

GEOCHECK® - PHYSICAL SETTING SOURCE MAP FINDINGS

Map ID Direction Distance Elevation		Database	EDR ID Number
V1629 WSW 1/2 - 1 Mile Higher	Click here for full text details	WA WELLS	WALOG1000750545
V1630 WSW 1/2 - 1 Mile Higher	Click here for full text details	WA WELLS	WALOG1000750546
V1631 WSW 1/2 - 1 Mile Higher	Click here for full text details	WA WELLS	WALOG1000750555
V1632 WSW 1/2 - 1 Mile Higher	Click here for full text details	WA WELLS	WALOG1000750556
V1633 WSW 1/2 - 1 Mile Higher	Click here for full text details	WA WELLS	WALOG1000750553
V1634 WSW 1/2 - 1 Mile Higher	Click here for full text details	WA WELLS	WALOG1000750554
V1635 WSW 1/2 - 1 Mile Higher	Click here for full text details	WA WELLS	WALOG1000667244
V1636 WSW 1/2 - 1 Mile Higher	Click here for full text details	WA WELLS	WALOG1000667245
V1637 WSW 1/2 - 1 Mile Higher	Click here for full text details	WA WELLS	WALOG1000655133

GEOCHECK® - PHYSICAL SETTING SOURCE MAP FINDINGS

Map ID Direction Distance Elevation		Database	EDR ID Number
V1638 WSW 1/2 - 1 Mile Higher	Click here for full text details	WA WELLS	WALOG1000655134
V1639 WSW 1/2 - 1 Mile Higher	Click here for full text details	WA WELLS	WALOG1000750543
V1640 WSW 1/2 - 1 Mile Higher	Click here for full text details	WA WELLS	WALOG1000750544
V1641 WSW 1/2 - 1 Mile Higher	Click here for full text details	WA WELLS	WALOG1000667246
V1642 WSW 1/2 - 1 Mile Higher	Click here for full text details	WA WELLS	WALOG1000667247
W1643 SE 1/2 - 1 Mile Higher	Click here for full text details	WA WELLS	WALOG1000490094
W1644 SE 1/2 - 1 Mile Higher	Click here for full text details	WA WELLS	WALOG1000380282
W1645 SE 1/2 - 1 Mile Higher	Click here for full text details	WA WELLS	WALOG1000378949
W1646 SE 1/2 - 1 Mile Higher	Click here for full text details	WA WELLS	WALOG1000490097

GEOCHECK® - PHYSICAL SETTING SOURCE MAP FINDINGS

Map ID Direction Distance Elevation		Database	EDR ID Number
W1647 SE 1/2 - 1 Mile Higher	Click here for full text details	WA WELLS	WALOG1000490096
W1648 SE 1/2 - 1 Mile Higher	Click here for full text details	WA WELLS	WALOG1000490095
W1649 SE 1/2 - 1 Mile Higher	Click here for full text details	WA WELLS	WALOG1000376686
W1650 SE 1/2 - 1 Mile Higher	Click here for full text details	WA WELLS	WALOG1000376682
W1651 SE 1/2 - 1 Mile Higher	Click here for full text details	WA WELLS	WALOG1000376681
W1652 SE 1/2 - 1 Mile Higher	Click here for full text details	WA WELLS	WALOG1000376680
W1653 SE 1/2 - 1 Mile Higher	Click here for full text details	WA WELLS	WALOG1000376685
W1654 SE 1/2 - 1 Mile Higher	Click here for full text details	WA WELLS	WALOG1000376684
W1655 SE 1/2 - 1 Mile Higher	Click here for full text details	WA WELLS	WALOG1000376683

GEOCHECK® - PHYSICAL SETTING SOURCE MAP FINDINGS

Map ID Direction Distance Elevation		Database	EDR ID Number
W1656 SE 1/2 - 1 Mile Higher	Click here for full text details	WA WELLS	WALOG1000643634
W1657 SE 1/2 - 1 Mile Higher	Click here for full text details	WA WELLS	WALOG1000643633
W1658 SE 1/2 - 1 Mile Higher	Click here for full text details	WA WELLS	WALOG1000510606
W1659 SE 1/2 - 1 Mile Higher	Click here for full text details	WA WELLS	WALOG1000643637
W1660 SE 1/2 - 1 Mile Higher	Click here for full text details	WA WELLS	WALOG1000643636
W1661 SE 1/2 - 1 Mile Higher	Click here for full text details	WA WELLS	WALOG1000643635
W1662 SE 1/2 - 1 Mile Higher	Click here for full text details	WA WELLS	WALOG1000510605
W1663 SE 1/2 - 1 Mile Higher	Click here for full text details	WA WELLS	WALOG1000490100
W1664 SE 1/2 - 1 Mile Higher	Click here for full text details	WA WELLS	WALOG1000490099

GEOCHECK® - PHYSICAL SETTING SOURCE MAP FINDINGS

Map ID Direction Distance Elevation		Database	EDR ID Number
W1665 SE 1/2 - 1 Mile Higher	Click here for full text details	WA WELLS	WALOG1000490098
W1666 SE 1/2 - 1 Mile Higher	Click here for full text details	WA WELLS	WALOG1000510563
W1667 SE 1/2 - 1 Mile Higher	Click here for full text details	WA WELLS	WALOG1000510562
W1668 SE 1/2 - 1 Mile Higher	Click here for full text details	WA WELLS	WALOG1000490101
W1669 SE 1/2 - 1 Mile Higher	Click here for full text details	WA WELLS	WALOG1000376663
W1670 SE 1/2 - 1 Mile Higher	Click here for full text details	WA WELLS	WALOG1000376662
W1671 SE 1/2 - 1 Mile Higher	Click here for full text details	WA WELLS	WALOG1000376661
W1672 SE 1/2 - 1 Mile Higher	Click here for full text details	WA WELLS	WALOG1000376666
W1673 SE 1/2 - 1 Mile Higher	Click here for full text details	WA WELLS	WALOG1000376665

GEOCHECK® - PHYSICAL SETTING SOURCE MAP FINDINGS

Map ID Direction Distance Elevation		Database	EDR ID Number
W1674 SE 1/2 - 1 Mile Higher	Click here for full text details	WA WELLS	WALOG1000376664
W1675 SE 1/2 - 1 Mile Higher	Click here for full text details	WA WELLS	WALOG1000376660
W1676 SE 1/2 - 1 Mile Higher	Click here for full text details	WA WELLS	WALOG1000374412
W1677 SE 1/2 - 1 Mile Higher	Click here for full text details	WA WELLS	WALOG1000374411
W1678 SE 1/2 - 1 Mile Higher	Click here for full text details	WA WELLS	WALOG1000374410
W1679 SE 1/2 - 1 Mile Higher	Click here for full text details	WA WELLS	WALOG1000376659
W1680 SE 1/2 - 1 Mile Higher	Click here for full text details	WA WELLS	WALOG1000374633
W1681 SE 1/2 - 1 Mile Higher	Click here for full text details	WA WELLS	WALOG1000374413
W1682 SE 1/2 - 1 Mile Higher	Click here for full text details	WA WELLS	WALOG1000376676

GEOCHECK® - PHYSICAL SETTING SOURCE MAP FINDINGS

Map ID Direction Distance Elevation		Database	EDR ID Number
W1683 SE 1/2 - 1 Mile Higher	Click here for full text details	WA WELLS	WALOG1000376675
W1684 SE 1/2 - 1 Mile Higher	Click here for full text details	WA WELLS	WALOG1000376674
W1685 SE 1/2 - 1 Mile Higher	Click here for full text details	WA WELLS	WALOG1000376679
W1686 SE 1/2 - 1 Mile Higher	Click here for full text details	WA WELLS	WALOG1000376678
W1687 SE 1/2 - 1 Mile Higher	Click here for full text details	WA WELLS	WALOG1000376677
W1688 SE 1/2 - 1 Mile Higher	Click here for full text details	WA WELLS	WALOG1000376673
W1689 SE 1/2 - 1 Mile Higher	Click here for full text details	WA WELLS	WALOG1000376669
W1690 SE 1/2 - 1 Mile Higher	Click here for full text details	WA WELLS	WALOG1000376668
W1691 SE 1/2 - 1 Mile Higher	Click here for full text details	WA WELLS	WALOG1000376667

GEOCHECK® - PHYSICAL SETTING SOURCE MAP FINDINGS

Map ID Direction Distance Elevation		Database	EDR ID Number
W1692 SE 1/2 - 1 Mile Higher	Click here for full text details	WA WELLS	WALOG1000376672
W1693 SE 1/2 - 1 Mile Higher	Click here for full text details	WA WELLS	WALOG1000376671
W1694 SE 1/2 - 1 Mile Higher	Click here for full text details	WA WELLS	WALOG1000376670
W1695 SE 1/2 - 1 Mile Higher	Click here for full text details	WA WELLS	WALOG1000768918
W1696 SE 1/2 - 1 Mile Higher	Click here for full text details	WA WELLS	WALOG1000755182
W1697 SE 1/2 - 1 Mile Higher	Click here for full text details	WA WELLS	WALOG1000755181
W1698 SE 1/2 - 1 Mile Higher	Click here for full text details	WA WELLS	WALOG1000792988
W1699 SE 1/2 - 1 Mile Higher	Click here for full text details	WA WELLS	WALOG1000781398
W1700 SE 1/2 - 1 Mile Higher	Click here for full text details	WA WELLS	WALOG1000768973

GEOCHECK® - PHYSICAL SETTING SOURCE MAP FINDINGS

Map ID Direction Distance Elevation		Database	EDR ID Number
W1701 SE 1/2 - 1 Mile Higher	Click here for full text details	WA WELLS	WALOG1000755180
W1702 SE 1/2 - 1 Mile Higher	Click here for full text details	WA WELLS	WALOG1000719041
W1703 SE 1/2 - 1 Mile Higher	Click here for full text details	WA WELLS	WALOG1000719040
W1704 SE 1/2 - 1 Mile Higher	Click here for full text details	WA WELLS	WALOG1000719039
W1705 SE 1/2 - 1 Mile Higher	Click here for full text details	WA WELLS	WALOG1000755179
W1706 SE 1/2 - 1 Mile Higher	Click here for full text details	WA WELLS	WALOG1000719043
W1707 SE 1/2 - 1 Mile Higher	Click here for full text details	WA WELLS	WALOG1000719042
W1708 SE 1/2 - 1 Mile Higher	Click here for full text details	WA WELLS	WALOG1000806116
W1709 SE 1/2 - 1 Mile Higher	Click here for full text details	WA WELLS	WALOG1000806115

GEOCHECK® - PHYSICAL SETTING SOURCE MAP FINDINGS

Map ID Direction Distance Elevation		Database	EDR ID Number
W1710 SE 1/2 - 1 Mile Higher	Click here for full text details	WA WELLS	WALOG1000806114
W1711 SE 1/2 - 1 Mile Higher	Click here for full text details	WA WELLS	WALOG1000808193
W1712 SE 1/2 - 1 Mile Higher	Click here for full text details	WA WELLS	WALOG1000806145
W1713 SE 1/2 - 1 Mile Higher	Click here for full text details	WA WELLS	WALOG1000806144
W1714 SE 1/2 - 1 Mile Higher	Click here for full text details	WA WELLS	WALOG1000806113
W1715 SE 1/2 - 1 Mile Higher	Click here for full text details	WA WELLS	WALOG1000800637
W1716 SE 1/2 - 1 Mile Higher	Click here for full text details	WA WELLS	WALOG1000794398
W1717 SE 1/2 - 1 Mile Higher	Click here for full text details	WA WELLS	WALOG1000794397
W1718 SE 1/2 - 1 Mile Higher	Click here for full text details	WA WELLS	WALOG1000800666

GEOCHECK® - PHYSICAL SETTING SOURCE MAP FINDINGS

Map ID Direction Distance Elevation		Database	EDR ID Number
W1719 SE 1/2 - 1 Mile Higher	Click here for full text details	WA WELLS	WALOG1000800659
W1720 SE 1/2 - 1 Mile Higher	Click here for full text details	WA WELLS	WALOG1000800638
W1721 SE 1/2 - 1 Mile Higher	Click here for full text details	WA WELLS	WALOG1000643653
W1722 SE 1/2 - 1 Mile Higher	Click here for full text details	WA WELLS	WALOG1000643652
W1723 SE 1/2 - 1 Mile Higher	Click here for full text details	WA WELLS	WALOG1000643651
W1724 SE 1/2 - 1 Mile Higher	Click here for full text details	WA WELLS	WALOG1000643660
W1725 SE 1/2 - 1 Mile Higher	Click here for full text details	WA WELLS	WALOG1000643657
W1726 SE 1/2 - 1 Mile Higher	Click here for full text details	WA WELLS	WALOG1000643655
W1727 SE 1/2 - 1 Mile Higher	Click here for full text details	WA WELLS	WALOG1000643647

GEOCHECK® - PHYSICAL SETTING SOURCE MAP FINDINGS

Map ID Direction Distance Elevation		Database	EDR ID Number
W1728 SE 1/2 - 1 Mile Higher	Click here for full text details	WA WELLS	WALOG1000643643
W1729 SE 1/2 - 1 Mile Higher	Click here for full text details	WA WELLS	WALOG1000643639
W1730 SE 1/2 - 1 Mile Higher	Click here for full text details	WA WELLS	WALOG1000643638
W1731 SE 1/2 - 1 Mile Higher	Click here for full text details	WA WELLS	WALOG1000643646
W1732 SE 1/2 - 1 Mile Higher	Click here for full text details	WA WELLS	WALOG1000643645
W1733 SE 1/2 - 1 Mile Higher	Click here for full text details	WA WELLS	WALOG1000643644
W1734 SE 1/2 - 1 Mile Higher	Click here for full text details	WA WELLS	WALOG1000719035
W1735 SE 1/2 - 1 Mile Higher	Click here for full text details	WA WELLS	WALOG1000719034
W1736 SE 1/2 - 1 Mile Higher	Click here for full text details	WA WELLS	WALOG1000719033

GEOCHECK® - PHYSICAL SETTING SOURCE MAP FINDINGS

Map ID Direction Distance Elevation		Database	EDR ID Number
W1737 SE 1/2 - 1 Mile Higher	Click here for full text details	WA WELLS	WALOG1000719038
W1738 SE 1/2 - 1 Mile Higher	Click here for full text details	WA WELLS	WALOG1000719037
W1739 SE 1/2 - 1 Mile Higher	Click here for full text details	WA WELLS	WALOG1000719036
W1740 SE 1/2 - 1 Mile Higher	Click here for full text details	WA WELLS	WALOG1000719032
W1741 SE 1/2 - 1 Mile Higher	Click here for full text details	WA WELLS	WALOG1000663516
W1742 SE 1/2 - 1 Mile Higher	Click here for full text details	WA WELLS	WALOG1000643664
W1743 SE 1/2 - 1 Mile Higher	Click here for full text details	WA WELLS	WALOG1000643661
W1744 SE 1/2 - 1 Mile Higher	Click here for full text details	WA WELLS	WALOG1000719031
W1745 SE 1/2 - 1 Mile Higher	Click here for full text details	WA WELLS	WALOG1000719030

GEOCHECK® - PHYSICAL SETTING SOURCE MAP FINDINGS

Map ID Direction Distance Elevation		Database	EDR ID Number
W1746 SE 1/2 - 1 Mile Higher	Click here for full text details	WA WELLS	WALOG1000663538
X1747 NE 1/2 - 1 Mile Higher	Click here for full text details	WA WELLS	WALOG1000395932
X1748 NE 1/2 - 1 Mile Higher	Click here for full text details	WA WELLS	WALOG1000395933
X1749 NE 1/2 - 1 Mile Higher	Click here for full text details	WA WELLS	WALOG1000395931
X1750 NE 1/2 - 1 Mile Higher	Click here for full text details	WA WELLS	WALOG1000395929
X1751 NE 1/2 - 1 Mile Higher	Click here for full text details	WA WELLS	WALOG1000395930
X1752 NE 1/2 - 1 Mile Higher	Click here for full text details	WA WELLS	WALOG1000395934
X1753 NE 1/2 - 1 Mile Higher	Click here for full text details	WA WELLS	WALOG1000402978
X1754 NE 1/2 - 1 Mile Higher	Click here for full text details	WA WELLS	WALOG1000402979

GEOCHECK® - PHYSICAL SETTING SOURCE MAP FINDINGS

Map ID Direction Distance Elevation		Database	EDR ID Number
X1755 NE 1/2 - 1 Mile Higher	Click here for full text details	WA WELLS	WALOG1000402936
X1756 NE 1/2 - 1 Mile Higher	Click here for full text details	WA WELLS	WALOG1000395982
X1757 NE 1/2 - 1 Mile Higher	Click here for full text details	WA WELLS	WALOG1000396068
X1758 NE 1/2 - 1 Mile Higher	Click here for full text details	WA WELLS	WALOG1000395928
X1759 NE 1/2 - 1 Mile Higher	Click here for full text details	WA WELLS	WALOG1000395920
X1760 NE 1/2 - 1 Mile Higher	Click here for full text details	WA WELLS	WALOG1000395921
X1761 NE 1/2 - 1 Mile Higher	Click here for full text details	WA WELLS	WALOG1000395919
X1762 NE 1/2 - 1 Mile Higher	Click here for full text details	WA WELLS	WALOG1000364552
X1763 NE 1/2 - 1 Mile Higher	Click here for full text details	WA WELLS	WALOG1000364553

GEOCHECK® - PHYSICAL SETTING SOURCE MAP FINDINGS

Map ID Direction Distance Elevation		Database	EDR ID Number
X1764 NE 1/2 - 1 Mile Higher	Click here for full text details	WA WELLS	WALOG1000395922
X1765 NE 1/2 - 1 Mile Higher	Click here for full text details	WA WELLS	WALOG1000395926
X1766 NE 1/2 - 1 Mile Higher	Click here for full text details	WA WELLS	WALOG1000395927
X1767 NE 1/2 - 1 Mile Higher	Click here for full text details	WA WELLS	WALOG1000395925
X1768 NE 1/2 - 1 Mile Higher	Click here for full text details	WA WELLS	WALOG1000395923
X1769 NE 1/2 - 1 Mile Higher	Click here for full text details	WA WELLS	WALOG1000395924
X1770 NE 1/2 - 1 Mile Higher	Click here for full text details	WA WELLS	WALOG1000402980
X1771 NE 1/2 - 1 Mile Higher	Click here for full text details	WA WELLS	WALOG1000538342
X1772 NE 1/2 - 1 Mile Higher	Click here for full text details	WA WELLS	WALOG1000538347

GEOCHECK® - PHYSICAL SETTING SOURCE MAP FINDINGS

Map ID Direction Distance Elevation		Database	EDR ID Number
X1773 NE 1/2 - 1 Mile Higher	Click here for full text details	WA WELLS	WALOG1000538341
X1774 NE 1/2 - 1 Mile Higher	Click here for full text details	WA WELLS	WALOG1000506897
X1775 NE 1/2 - 1 Mile Higher	Click here for full text details	WA WELLS	WALOG1000538340
X1776 NE 1/2 - 1 Mile Higher	Click here for full text details	WA WELLS	WALOG1000538348
X1777 NE 1/2 - 1 Mile Higher	Click here for full text details	WA WELLS	WALOG1000640846
X1778 NE 1/2 - 1 Mile Higher	Click here for full text details	WA WELLS	WALOG1000640847
X1779 NE 1/2 - 1 Mile Higher	Click here for full text details	WA WELLS	WALOG1000640831
X1780 NE 1/2 - 1 Mile Higher	Click here for full text details	WA WELLS	WALOG1000538349
X1781 NE 1/2 - 1 Mile Higher	Click here for full text details	WA WELLS	WALOG1000640830

GEOCHECK® - PHYSICAL SETTING SOURCE MAP FINDINGS

Map ID Direction Distance Elevation		Database	EDR ID Number
X1782 NE 1/2 - 1 Mile Higher	Click here for full text details	WA WELLS	WALOG1000461805
X1783 NE 1/2 - 1 Mile Higher	Click here for full text details	WA WELLS	WALOG1000402984
X1784 NE 1/2 - 1 Mile Higher	Click here for full text details	WA WELLS	WALOG1000426872
X1785 NE 1/2 - 1 Mile Higher	Click here for full text details	WA WELLS	WALOG1000402983
X1786 NE 1/2 - 1 Mile Higher	Click here for full text details	WA WELLS	WALOG1000402981
X1787 NE 1/2 - 1 Mile Higher	Click here for full text details	WA WELLS	WALOG1000402982
X1788 NE 1/2 - 1 Mile Higher	Click here for full text details	WA WELLS	WALOG1000426873
X1789 NE 1/2 - 1 Mile Higher	Click here for full text details	WA WELLS	WALOG1000426877
X1790 NE 1/2 - 1 Mile Higher	Click here for full text details	WA WELLS	WALOG1000461804

GEOCHECK® - PHYSICAL SETTING SOURCE MAP FINDINGS

Map ID Direction Distance Elevation		Database	EDR ID Number
X1791 NE 1/2 - 1 Mile Higher	Click here for full text details	WA WELLS	WALOG1000426876
X1792 NE 1/2 - 1 Mile Higher	Click here for full text details	WA WELLS	WALOG1000426874
X1793 NE 1/2 - 1 Mile Higher	Click here for full text details	WA WELLS	WALOG1000426875
Y1794 East 1/2 - 1 Mile Higher	Click here for full text details	WA WELLS	WALOG1000314969
Y1795 East 1/2 - 1 Mile Higher	Click here for full text details	WA WELLS	WALOG1000314968
Y1796 East 1/2 - 1 Mile Higher	Click here for full text details	WA WELLS	WALOG1000314967
Y1797 East 1/2 - 1 Mile Higher	Click here for full text details	WA WELLS	WALOG1000314970
Y1798 East 1/2 - 1 Mile Higher	Click here for full text details	WA WELLS	WALOG1000324115
Y1799 East 1/2 - 1 Mile Higher	Click here for full text details	WA WELLS	WALOG1000321432

GEOCHECK® - PHYSICAL SETTING SOURCE MAP FINDINGS

Map ID Direction Distance Elevation		Database	EDR ID Number
Y1800 East 1/2 - 1 Mile Higher	Click here for full text details	WA WELLS	WALOG1000321431
Y1801 East 1/2 - 1 Mile Higher	Click here for full text details	WA WELLS	WALOG1000314966
Y1802 East 1/2 - 1 Mile Higher	Click here for full text details	WA WELLS	WALOG1000314961
Y1803 East 1/2 - 1 Mile Higher	Click here for full text details	WA WELLS	WALOG1000314960
Y1804 East 1/2 - 1 Mile Higher	Click here for full text details	WA WELLS	WALOG1000314959
Y1805 East 1/2 - 1 Mile Higher	Click here for full text details	WA WELLS	WALOG1000314962
Y1806 East 1/2 - 1 Mile Higher	Click here for full text details	WA WELLS	WALOG1000314965
Y1807 East 1/2 - 1 Mile Higher	Click here for full text details	WA WELLS	WALOG1000314964
Y1808 East 1/2 - 1 Mile Higher	Click here for full text details	WA WELLS	WALOG1000314963

GEOCHECK® - PHYSICAL SETTING SOURCE MAP FINDINGS

Map ID Direction Distance Elevation		Database	EDR ID Number
Y1809 East 1/2 - 1 Mile Higher	Click here for full text details	WA WELLS	WALOG1000372098
Y1810 East 1/2 - 1 Mile Higher	Click here for full text details	WA WELLS	WALOG1000372097
Y1811 East 1/2 - 1 Mile Higher	Click here for full text details	WA WELLS	WALOG1000372096
Y1812 East 1/2 - 1 Mile Higher	Click here for full text details	WA WELLS	WALOG1000372099
Y1813 East 1/2 - 1 Mile Higher	Click here for full text details	WA WELLS	WALOG1000372102
Y1814 East 1/2 - 1 Mile Higher	Click here for full text details	WA WELLS	WALOG1000372101
Y1815 East 1/2 - 1 Mile Higher	Click here for full text details	WA WELLS	WALOG1000372100
Y1816 East 1/2 - 1 Mile Higher	Click here for full text details	WA WELLS	WALOG1000372095
Y1817 East 1/2 - 1 Mile Higher	Click here for full text details	WA WELLS	WALOG1000372090

GEOCHECK® - PHYSICAL SETTING SOURCE MAP FINDINGS

Map ID Direction Distance Elevation		Database	EDR ID Number
Y1818 East 1/2 - 1 Mile Higher	Click here for full text details	WA WELLS	WALOG1000372089
Y1819 East 1/2 - 1 Mile Higher	Click here for full text details	WA WELLS	WALOG1000324116
Y1820 East 1/2 - 1 Mile Higher	Click here for full text details	WA WELLS	WALOG1000372091
Y1821 East 1/2 - 1 Mile Higher	Click here for full text details	WA WELLS	WALOG1000372094
Y1822 East 1/2 - 1 Mile Higher	Click here for full text details	WA WELLS	WALOG1000372093
Y1823 East 1/2 - 1 Mile Higher	Click here for full text details	WA WELLS	WALOG1000372092
Y1824 East 1/2 - 1 Mile Higher	Click here for full text details	WA WELLS	WALOG1000314958
Y1825 East 1/2 - 1 Mile Higher	Click here for full text details	WA WELLS	WALOG1000313897
Y1826 East 1/2 - 1 Mile Higher	Click here for full text details	WA WELLS	WALOG1000313896

GEOCHECK® - PHYSICAL SETTING SOURCE MAP FINDINGS

Map ID Direction Distance Elevation		Database	EDR ID Number
Y1827 East 1/2 - 1 Mile Higher	Click here for full text details	WA WELLS	WALOG1000313895
Y1828 East 1/2 - 1 Mile Higher	Click here for full text details	WA WELLS	WALOG1000313898
Y1829 East 1/2 - 1 Mile Higher	Click here for full text details	WA WELLS	WALOG1000314061
Y1830 East 1/2 - 1 Mile Higher	Click here for full text details	WA WELLS	WALOG1000314060
Y1831 East 1/2 - 1 Mile Higher	Click here for full text details	WA WELLS	WALOG1000313899
Y1832 East 1/2 - 1 Mile Higher	Click here for full text details	WA WELLS	WALOG1000313894
Y1833 East 1/2 - 1 Mile Higher	Click here for full text details	WA WELLS	WALOG1000313889
Y1834 East 1/2 - 1 Mile Higher	Click here for full text details	WA WELLS	WALOG1000313888
Y1835 East 1/2 - 1 Mile Higher	Click here for full text details	WA WELLS	WALOG1000313887

GEOCHECK® - PHYSICAL SETTING SOURCE MAP FINDINGS

Map ID Direction Distance Elevation		Database	EDR ID Number
Y1836 East 1/2 - 1 Mile Higher	Click here for full text details	WA WELLS	WALOG1000313890
Y1837 East 1/2 - 1 Mile Higher	Click here for full text details	WA WELLS	WALOG1000313893
Y1838 East 1/2 - 1 Mile Higher	Click here for full text details	WA WELLS	WALOG1000313892
Y1839 East 1/2 - 1 Mile Higher	Click here for full text details	WA WELLS	WALOG1000313891
Y1840 East 1/2 - 1 Mile Higher	Click here for full text details	WA WELLS	WALOG1000314953
Y1841 East 1/2 - 1 Mile Higher	Click here for full text details	WA WELLS	WALOG1000314952
Y1842 East 1/2 - 1 Mile Higher	Click here for full text details	WA WELLS	WALOG1000314951
Y1843 East 1/2 - 1 Mile Higher	Click here for full text details	WA WELLS	WALOG1000314954
Y1844 East 1/2 - 1 Mile Higher	Click here for full text details	WA WELLS	WALOG1000314957

GEOCHECK® - PHYSICAL SETTING SOURCE MAP FINDINGS

Map ID Direction Distance Elevation		Database	EDR ID Number
Y1845 East 1/2 - 1 Mile Higher	Click here for full text details	WA WELLS	WALOG1000314956
Y1846 East 1/2 - 1 Mile Higher	Click here for full text details	WA WELLS	WALOG1000314955
Y1847 East 1/2 - 1 Mile Higher	Click here for full text details	WA WELLS	WALOG1000314950
Y1848 East 1/2 - 1 Mile Higher	Click here for full text details	WA WELLS	WALOG1000314070
Y1849 East 1/2 - 1 Mile Higher	Click here for full text details	WA WELLS	WALOG1000314065
Y1850 East 1/2 - 1 Mile Higher	Click here for full text details	WA WELLS	WALOG1000314064
Y1851 East 1/2 - 1 Mile Higher	Click here for full text details	WA WELLS	WALOG1000314935
Y1852 East 1/2 - 1 Mile Higher	Click here for full text details	WA WELLS	WALOG1000314949
Y1853 East 1/2 - 1 Mile Higher	Click here for full text details	WA WELLS	WALOG1000314948

GEOCHECK® - PHYSICAL SETTING SOURCE MAP FINDINGS

Map ID Direction Distance Elevation		Database	EDR ID Number
Y1854 East 1/2 - 1 Mile Higher	Click here for full text details	WA WELLS	WALOG1000314947
Y1855 East 1/2 - 1 Mile Higher	Click here for full text details	WA WELLS	WALOG1000401611
Y1856 East 1/2 - 1 Mile Higher	Click here for full text details	WA WELLS	WALOG1000676263
Y1857 East 1/2 - 1 Mile Higher	Click here for full text details	WA WELLS	WALOG1000658818
Y1858 East 1/2 - 1 Mile Higher	Click here for full text details	WA WELLS	WALOG1000658791
Y1859 East 1/2 - 1 Mile Higher	Click here for full text details	WA WELLS	WALOG1000681266
Y1860 East 1/2 - 1 Mile Higher	Click here for full text details	WA WELLS	WALOG1000681269
Y1861 East 1/2 - 1 Mile Higher	Click here for full text details	WA WELLS	WALOG1000681268
Y1862 East 1/2 - 1 Mile Higher	Click here for full text details	WA WELLS	WALOG1000681267

GEOCHECK® - PHYSICAL SETTING SOURCE MAP FINDINGS

Map ID Direction Distance Elevation		Database	EDR ID Number
Y1863 East 1/2 - 1 Mile Higher	Click here for full text details	WA WELLS	WALOG1000658532
Y1864 East 1/2 - 1 Mile Higher	Click here for full text details	WA WELLS	WALOG1000652514
Y1865 East 1/2 - 1 Mile Higher	Click here for full text details	WA WELLS	WALOG1000652513
Y1866 East 1/2 - 1 Mile Higher	Click here for full text details	WA WELLS	WALOG1000652512
Y1867 East 1/2 - 1 Mile Higher	Click here for full text details	WA WELLS	WALOG1000652515
Y1868 East 1/2 - 1 Mile Higher	Click here for full text details	WA WELLS	WALOG1000658483
Y1869 East 1/2 - 1 Mile Higher	Click here for full text details	WA WELLS	WALOG1000652521
Y1870 East 1/2 - 1 Mile Higher	Click here for full text details	WA WELLS	WALOG1000652516
Y1871 East 1/2 - 1 Mile Higher	Click here for full text details	WA WELLS	WALOG1000751198

GEOCHECK® - PHYSICAL SETTING SOURCE MAP FINDINGS

Map ID Direction Distance Elevation		Database	EDR ID Number
Y1872 East 1/2 - 1 Mile Higher	Click here for full text details	WA WELLS	WALOG1000699862
Y1873 East 1/2 - 1 Mile Higher	Click here for full text details	WA WELLS	WALOG1000699861
Y1874 East 1/2 - 1 Mile Higher	Click here for full text details	WA WELLS	WALOG1000752147
Y1875 East 1/2 - 1 Mile Higher	Click here for full text details	WA WELLS	WALOG1000752150
Y1876 East 1/2 - 1 Mile Higher	Click here for full text details	WA WELLS	WALOG1000752149
Y1877 East 1/2 - 1 Mile Higher	Click here for full text details	WA WELLS	WALOG1000752148
Y1878 East 1/2 - 1 Mile Higher	Click here for full text details	WA WELLS	WALOG1000699860
Y1879 East 1/2 - 1 Mile Higher	Click here for full text details	WA WELLS	WALOG1000699510
Y1880 East 1/2 - 1 Mile Higher	Click here for full text details	WA WELLS	WALOG1000699509

GEOCHECK® - PHYSICAL SETTING SOURCE MAP FINDINGS

Map ID Direction Distance Elevation		Database	EDR ID Number
Y1881 East 1/2 - 1 Mile Higher	Click here for full text details	WA WELLS	WALOG1000699508
Y1882 East 1/2 - 1 Mile Higher	Click here for full text details	WA WELLS	WALOG1000699511
Y1883 East 1/2 - 1 Mile Higher	Click here for full text details	WA WELLS	WALOG1000699859
Y1884 East 1/2 - 1 Mile Higher	Click here for full text details	WA WELLS	WALOG1000699858
Y1885 East 1/2 - 1 Mile Higher	Click here for full text details	WA WELLS	WALOG1000699512
Y1886 East 1/2 - 1 Mile Higher	Click here for full text details	WA WELLS	WALOG1000652511
Y1887 East 1/2 - 1 Mile Higher	Click here for full text details	WA WELLS	WALOG1000592084
Y1888 East 1/2 - 1 Mile Higher	Click here for full text details	WA WELLS	WALOG1000592083
Y1889 East 1/2 - 1 Mile Higher	Click here for full text details	WA WELLS	WALOG1000592082

GEOCHECK® - PHYSICAL SETTING SOURCE MAP FINDINGS

Map ID Direction Distance Elevation		Database	EDR ID Number
Y1890 East 1/2 - 1 Mile Higher	Click here for full text details	WA WELLS	WALOG1000592085
Y1891 East 1/2 - 1 Mile Higher	Click here for full text details	WA WELLS	WALOG1000592157
Y1892 East 1/2 - 1 Mile Higher	Click here for full text details	WA WELLS	WALOG1000592156
Y1893 East 1/2 - 1 Mile Higher	Click here for full text details	WA WELLS	WALOG1000592155
Y1894 East 1/2 - 1 Mile Higher	Click here for full text details	WA WELLS	WALOG1000495049
Y1895 East 1/2 - 1 Mile Higher	Click here for full text details	WA WELLS	WALOG1000495042
Y1896 East 1/2 - 1 Mile Higher	Click here for full text details	WA WELLS	WALOG1000401613
Y1897 East 1/2 - 1 Mile Higher	Click here for full text details	WA WELLS	WALOG1000401612
Y1898 East 1/2 - 1 Mile Higher	Click here for full text details	WA WELLS	WALOG1000495043

GEOCHECK® - PHYSICAL SETTING SOURCE MAP FINDINGS

Map ID Direction Distance Elevation		Database	EDR ID Number
Y1899 East 1/2 - 1 Mile Higher	Click here for full text details	WA WELLS	WALOG1000495048
Y1900 East 1/2 - 1 Mile Higher	Click here for full text details	WA WELLS	WALOG1000495045
Y1901 East 1/2 - 1 Mile Higher	Click here for full text details	WA WELLS	WALOG1000495044
Y1902 East 1/2 - 1 Mile Higher	Click here for full text details	WA WELLS	WALOG1000652500
Y1903 East 1/2 - 1 Mile Higher	Click here for full text details	WA WELLS	WALOG1000652499
Y1904 East 1/2 - 1 Mile Higher	Click here for full text details	WA WELLS	WALOG1000652498
Y1905 East 1/2 - 1 Mile Higher	Click here for full text details	WA WELLS	WALOG1000652501
Y1906 East 1/2 - 1 Mile Higher	Click here for full text details	WA WELLS	WALOG1000652506
Y1907 East 1/2 - 1 Mile Higher	Click here for full text details	WA WELLS	WALOG1000652503

GEOCHECK® - PHYSICAL SETTING SOURCE MAP FINDINGS

Map ID Direction Distance Elevation		Database	EDR ID Number
Y1908 East 1/2 - 1 Mile Higher	Click here for full text details	WA WELLS	WALOG1000652502
Y1909 East 1/2 - 1 Mile Higher	Click here for full text details	WA WELLS	WALOG1000652497
Y1910 East 1/2 - 1 Mile Higher	Click here for full text details	WA WELLS	WALOG1000649726
Y1911 East 1/2 - 1 Mile Higher	Click here for full text details	WA WELLS	WALOG1000649725
Y1912 East 1/2 - 1 Mile Higher	Click here for full text details	WA WELLS	WALOG1000592158
Y1913 East 1/2 - 1 Mile Higher	Click here for full text details	WA WELLS	WALOG1000649727
Y1914 East 1/2 - 1 Mile Higher	Click here for full text details	WA WELLS	WALOG1000649730
Y1915 East 1/2 - 1 Mile Higher	Click here for full text details	WA WELLS	WALOG1000649729
Y1916 East 1/2 - 1 Mile Higher	Click here for full text details	WA WELLS	WALOG1000649728

GEOCHECK® - PHYSICAL SETTING SOURCE MAP FINDINGS

Map ID Direction Distance Elevation		Database	EDR ID Number
Y1917 East 1/2 - 1 Mile Higher	Click here for full text details	WA WELLS	WALOG1000309573
Y1918 East 1/2 - 1 Mile Higher	Click here for full text details	WA WELLS	WALOG1000249554
Y1919 East 1/2 - 1 Mile Higher	Click here for full text details	WA WELLS	WALOG1000249553
Y1920 East 1/2 - 1 Mile Higher	Click here for full text details	WA WELLS	WALOG1000249552
Y1921 East 1/2 - 1 Mile Higher	Click here for full text details	WA WELLS	WALOG1000268895
Y1922 East 1/2 - 1 Mile Higher	Click here for full text details	WA WELLS	WALOG1000276767
Y1923 East 1/2 - 1 Mile Higher	Click here for full text details	WA WELLS	WALOG1000276766
Y1924 East 1/2 - 1 Mile Higher	Click here for full text details	WA WELLS	WALOG1000276765
Y1925 East 1/2 - 1 Mile Higher	Click here for full text details	WA WELLS	WALOG1000218679

GEOCHECK® - PHYSICAL SETTING SOURCE MAP FINDINGS

Map ID Direction Distance Elevation		Database	EDR ID Number
Y1926 East 1/2 - 1 Mile Higher	Click here for full text details	WA WELLS	WALOG1000218678
Y1927 East 1/2 - 1 Mile Higher	Click here for full text details	WA WELLS	WALOG1000218677
Y1928 East 1/2 - 1 Mile Higher	Click here for full text details	WA WELLS	WALOG1000218680
Y1929 East 1/2 - 1 Mile Higher	Click here for full text details	WA WELLS	WALOG1000249551
Y1930 East 1/2 - 1 Mile Higher	Click here for full text details	WA WELLS	WALOG1000249550
Y1931 East 1/2 - 1 Mile Higher	Click here for full text details	WA WELLS	WALOG1000249549
Y1932 East 1/2 - 1 Mile Higher	Click here for full text details	WA WELLS	WALOG1000303682
Y1933 East 1/2 - 1 Mile Higher	Click here for full text details	WA WELLS	WALOG1000303681
Y1934 East 1/2 - 1 Mile Higher	Click here for full text details	WA WELLS	WALOG1000303680

GEOCHECK® - PHYSICAL SETTING SOURCE MAP FINDINGS

Map ID Direction Distance Elevation		Database	EDR ID Number
Y1935 East 1/2 - 1 Mile Higher	Click here for full text details	WA WELLS	WALOG1000303683
Y1936 East 1/2 - 1 Mile Higher	Click here for full text details	WA WELLS	WALOG1000309572
Y1937 East 1/2 - 1 Mile Higher	Click here for full text details	WA WELLS	WALOG1000303685
Y1938 East 1/2 - 1 Mile Higher	Click here for full text details	WA WELLS	WALOG1000303684
Y1939 East 1/2 - 1 Mile Higher	Click here for full text details	WA WELLS	WALOG1000277877
Y1940 East 1/2 - 1 Mile Higher	Click here for full text details	WA WELLS	WALOG1000276769
Y1941 East 1/2 - 1 Mile Higher	Click here for full text details	WA WELLS	WALOG1000276768
Y1942 East 1/2 - 1 Mile Higher	Click here for full text details	WA WELLS	WALOG1000277878
Y1943 East 1/2 - 1 Mile Higher	Click here for full text details	WA WELLS	WALOG1000303679

GEOCHECK® - PHYSICAL SETTING SOURCE MAP FINDINGS

Map ID Direction Distance Elevation		Database	EDR ID Number
Y1944 East 1/2 - 1 Mile Higher	Click here for full text details	WA WELLS	WALOG1000303678
Y1945 East 1/2 - 1 Mile Higher	Click here for full text details	WA WELLS	WALOG1000281923
1946 NW 1/2 - 1 Mile Higher	Click here for full text details	AQUIFLOW	61313
Z1947 ESE 1/2 - 1 Mile Higher	Click here for full text details	WA WELLS	WALOG1000268794
Z1948 ESE 1/2 - 1 Mile Higher	Click here for full text details	WA WELLS	WALOG1000249555
Z1949 ESE 1/2 - 1 Mile Higher	Click here for full text details	WA WELLS	WALOG1000249548
Z1950 ESE 1/2 - 1 Mile Higher	Click here for full text details	WA WELLS	WALOG1000268795
Z1951 ESE 1/2 - 1 Mile Higher	Click here for full text details	WA WELLS	WALOG1000268829
Z1952 ESE 1/2 - 1 Mile Higher	Click here for full text details	WA WELLS	WALOG1000268828

GEOCHECK® - PHYSICAL SETTING SOURCE MAP FINDINGS

Map ID Direction Distance Elevation		Database	EDR ID Number
Z1953 ESE 1/2 - 1 Mile Higher	Click here for full text details	WA WELLS	WALOG1000268796
Z1954 ESE 1/2 - 1 Mile Higher	Click here for full text details	WA WELLS	WALOG1000249543
Z1955 ESE 1/2 - 1 Mile Higher	Click here for full text details	WA WELLS	WALOG1000249542
Z1956 ESE 1/2 - 1 Mile Higher	Click here for full text details	WA WELLS	WALOG1000249541
Z1957 ESE 1/2 - 1 Mile Higher	Click here for full text details	WA WELLS	WALOG1000249544
Z1958 ESE 1/2 - 1 Mile Higher	Click here for full text details	WA WELLS	WALOG1000249547
Z1959 ESE 1/2 - 1 Mile Higher	Click here for full text details	WA WELLS	WALOG1000249546
Z1960 ESE 1/2 - 1 Mile Higher	Click here for full text details	WA WELLS	WALOG1000249545
Z1961 ESE 1/2 - 1 Mile Higher	Click here for full text details	WA WELLS	WALOG1000605556

GEOCHECK® - PHYSICAL SETTING SOURCE MAP FINDINGS

Map ID Direction Distance Elevation		Database	EDR ID Number
Z1962 ESE 1/2 - 1 Mile Higher	Click here for full text details	WA WELLS	WALOG1000605553
Z1963 ESE 1/2 - 1 Mile Higher	Click here for full text details	WA WELLS	WALOG1000605552
Z1964 ESE 1/2 - 1 Mile Higher	Click here for full text details	WA WELLS	WALOG1000605557
Z1965 ESE 1/2 - 1 Mile Higher	Click here for full text details	WA WELLS	WALOG1000605560
Z1966 ESE 1/2 - 1 Mile Higher	Click here for full text details	WA WELLS	WALOG1000605559
Z1967 ESE 1/2 - 1 Mile Higher	Click here for full text details	WA WELLS	WALOG1000605558
Z1968 ESE 1/2 - 1 Mile Higher	Click here for full text details	WA WELLS	WALOG1000411492
Z1969 ESE 1/2 - 1 Mile Higher	Click here for full text details	WA WELLS	WALOG1000411491
Z1970 ESE 1/2 - 1 Mile Higher	Click here for full text details	WA WELLS	WALOG1000385355

GEOCHECK® - PHYSICAL SETTING SOURCE MAP FINDINGS

Map ID Direction Distance Elevation		Database	EDR ID Number
Z1971 ESE 1/2 - 1 Mile Higher	Click here for full text details	WA WELLS	WALOG1000411493
Z1972 ESE 1/2 - 1 Mile Higher	Click here for full text details	WA WELLS	WALOG1000605551
Z1973 ESE 1/2 - 1 Mile Higher	Click here for full text details	WA WELLS	WALOG1000605550
Z1974 ESE 1/2 - 1 Mile Higher	Click here for full text details	WA WELLS	WALOG1000605549
Z1975 ESE 1/2 - 1 Mile Higher	Click here for full text details	WA WELLS	WALOG1000249522
Z1976 ESE 1/2 - 1 Mile Higher	Click here for full text details	WA WELLS	WALOG1000249521
Z1977 ESE 1/2 - 1 Mile Higher	Click here for full text details	WA WELLS	WALOG1000249520
Z1978 ESE 1/2 - 1 Mile Higher	Click here for full text details	WA WELLS	WALOG1000249523
Z1979 ESE 1/2 - 1 Mile Higher	Click here for full text details	WA WELLS	WALOG1000249526

GEOCHECK® - PHYSICAL SETTING SOURCE MAP FINDINGS

Map ID Direction Distance Elevation		Database	EDR ID Number
Z1980 ESE 1/2 - 1 Mile Higher	Click here for full text details	WA WELLS	WALOG1000249525
Z1981 ESE 1/2 - 1 Mile Higher	Click here for full text details	WA WELLS	WALOG1000249524
Z1982 ESE 1/2 - 1 Mile Higher	Click here for full text details	WA WELLS	WALOG1000249515
Z1983 ESE 1/2 - 1 Mile Higher	Click here for full text details	WA WELLS	WALOG1000249514
Z1984 ESE 1/2 - 1 Mile Higher	Click here for full text details	WA WELLS	WALOG1000249513
Z1985 ESE 1/2 - 1 Mile Higher	Click here for full text details	WA WELLS	WALOG1000249516
Z1986 ESE 1/2 - 1 Mile Higher	Click here for full text details	WA WELLS	WALOG1000249519
Z1987 ESE 1/2 - 1 Mile Higher	Click here for full text details	WA WELLS	WALOG1000249518
Z1988 ESE 1/2 - 1 Mile Higher	Click here for full text details	WA WELLS	WALOG1000249517

GEOCHECK® - PHYSICAL SETTING SOURCE MAP FINDINGS

Map ID Direction Distance Elevation		Database	EDR ID Number
Z1989 ESE 1/2 - 1 Mile Higher	Click here for full text details	WA WELLS	WALOG1000249536
Z1990 ESE 1/2 - 1 Mile Higher	Click here for full text details	WA WELLS	WALOG1000249535
Z1991 ESE 1/2 - 1 Mile Higher	Click here for full text details	WA WELLS	WALOG1000249534
Z1992 ESE 1/2 - 1 Mile Higher	Click here for full text details	WA WELLS	WALOG1000249537
Z1993 ESE 1/2 - 1 Mile Higher	Click here for full text details	WA WELLS	WALOG1000249540
Z1994 ESE 1/2 - 1 Mile Higher	Click here for full text details	WA WELLS	WALOG1000249539
Z1995 ESE 1/2 - 1 Mile Higher	Click here for full text details	WA WELLS	WALOG1000249538
Z1996 ESE 1/2 - 1 Mile Higher	Click here for full text details	WA WELLS	WALOG1000249529
Z1997 ESE 1/2 - 1 Mile Higher	Click here for full text details	WA WELLS	WALOG1000249528

GEOCHECK® - PHYSICAL SETTING SOURCE MAP FINDINGS

Map ID Direction Distance Elevation		Database	EDR ID Number
Z1998 ESE 1/2 - 1 Mile Higher	Click here for full text details	WA WELLS	WALOG1000249527
Z1999 ESE 1/2 - 1 Mile Higher	Click here for full text details	WA WELLS	WALOG1000249530
Z2000 ESE 1/2 - 1 Mile Higher	Click here for full text details	WA WELLS	WALOG1000249533
Z2001 ESE 1/2 - 1 Mile Higher	Click here for full text details	WA WELLS	WALOG1000249532
Z2002 ESE 1/2 - 1 Mile Higher	Click here for full text details	WA WELLS	WALOG1000249531
Z2003 ESE 1/2 - 1 Mile Higher	Click here for full text details	WA WELLS	WALOG1000605561
Z2004 ESE 1/2 - 1 Mile Higher	Click here for full text details	WA WELLS	WALOG1000693117
Z2005 ESE 1/2 - 1 Mile Higher	Click here for full text details	WA WELLS	WALOG1000693110
Z2006 ESE 1/2 - 1 Mile Higher	Click here for full text details	WA WELLS	WALOG1000693071

GEOCHECK® - PHYSICAL SETTING SOURCE MAP FINDINGS

Map ID Direction Distance Elevation		Database	EDR ID Number
Z2007 ESE 1/2 - 1 Mile Higher	Click here for full text details	WA WELLS	WALOG1000693157
Z2008 ESE 1/2 - 1 Mile Higher	Click here for full text details	WA WELLS	WALOG1000693169
Z2009 ESE 1/2 - 1 Mile Higher	Click here for full text details	WA WELLS	WALOG1000693168
Z2010 ESE 1/2 - 1 Mile Higher	Click here for full text details	WA WELLS	WALOG1000693158
Z2011 ESE 1/2 - 1 Mile Higher	Click here for full text details	WA WELLS	WALOG1000662729
Z2012 ESE 1/2 - 1 Mile Higher	Click here for full text details	WA WELLS	WALOG1000662728
Z2013 ESE 1/2 - 1 Mile Higher	Click here for full text details	WA WELLS	WALOG1000662726
Z2014 ESE 1/2 - 1 Mile Higher	Click here for full text details	WA WELLS	WALOG1000677222
Z2015 ESE 1/2 - 1 Mile Higher	Click here for full text details	WA WELLS	WALOG1000693058

GEOCHECK® - PHYSICAL SETTING SOURCE MAP FINDINGS

Map ID Direction Distance Elevation		Database	EDR ID Number
Z2016 ESE 1/2 - 1 Mile Higher	Click here for full text details	WA WELLS	WALOG1000677244
Z2017 ESE 1/2 - 1 Mile Higher	Click here for full text details	WA WELLS	WALOG1000677243
Z2018 ESE 1/2 - 1 Mile Higher	Click here for full text details	WA WELLS	WALOG1000757691
Z2019 ESE 1/2 - 1 Mile Higher	Click here for full text details	WA WELLS	WALOG1000757674
Z2020 ESE 1/2 - 1 Mile Higher	Click here for full text details	WA WELLS	WALOG1000757673
Z2021 ESE 1/2 - 1 Mile Higher	Click here for full text details	WA WELLS	WALOG1000757704
Z2022 ESE 1/2 - 1 Mile Higher	Click here for full text details	WA WELLS	WALOG1000790610
Z2023 ESE 1/2 - 1 Mile Higher	Click here for full text details	WA WELLS	WALOG1000790609
Z2024 ESE 1/2 - 1 Mile Higher	Click here for full text details	WA WELLS	WALOG1000758201

GEOCHECK® - PHYSICAL SETTING SOURCE MAP FINDINGS

Map ID Direction Distance Elevation		Database	EDR ID Number
Z2025 ESE 1/2 - 1 Mile Higher	Click here for full text details	WA WELLS	WALOG1000757647
Z2026 ESE 1/2 - 1 Mile Higher	Click here for full text details	WA WELLS	WALOG1000757646
Z2027 ESE 1/2 - 1 Mile Higher	Click here for full text details	WA WELLS	WALOG1000757645
Z2028 ESE 1/2 - 1 Mile Higher	Click here for full text details	WA WELLS	WALOG1000757648
Z2029 ESE 1/2 - 1 Mile Higher	Click here for full text details	WA WELLS	WALOG1000757672
Z2030 ESE 1/2 - 1 Mile Higher	Click here for full text details	WA WELLS	WALOG1000757671
Z2031 ESE 1/2 - 1 Mile Higher	Click here for full text details	WA WELLS	WALOG1000757649
Z2032 ESE 1/2 - 1 Mile Higher	Click here for full text details	WA WELLS	WALOG1000654898
Z2033 ESE 1/2 - 1 Mile Higher	Click here for full text details	WA WELLS	WALOG1000654897

GEOCHECK® - PHYSICAL SETTING SOURCE MAP FINDINGS

Map ID Direction Distance Elevation		Database	EDR ID Number
Z2034 ESE 1/2 - 1 Mile Higher	Click here for full text details	WA WELLS	WALOG1000654893
Z2035 ESE 1/2 - 1 Mile Higher	Click here for full text details	WA WELLS	WALOG1000654899
Z2036 ESE 1/2 - 1 Mile Higher	Click here for full text details	WA WELLS	WALOG1000654912
Z2037 ESE 1/2 - 1 Mile Higher	Click here for full text details	WA WELLS	WALOG1000654911
Z2038 ESE 1/2 - 1 Mile Higher	Click here for full text details	WA WELLS	WALOG1000654909
Z2039 ESE 1/2 - 1 Mile Higher	Click here for full text details	WA WELLS	WALOG1000619806
Z2040 ESE 1/2 - 1 Mile Higher	Click here for full text details	WA WELLS	WALOG1000607854
Z2041 ESE 1/2 - 1 Mile Higher	Click here for full text details	WA WELLS	WALOG1000607853
Z2042 ESE 1/2 - 1 Mile Higher	Click here for full text details	WA WELLS	WALOG1000619822

GEOCHECK® - PHYSICAL SETTING SOURCE MAP FINDINGS

Map ID Direction Distance Elevation		Database	EDR ID Number
Z2043 ESE 1/2 - 1 Mile Higher	Click here for full text details	WA WELLS	WALOG1000619872
Z2044 ESE 1/2 - 1 Mile Higher	Click here for full text details	WA WELLS	WALOG1000619840
Z2045 ESE 1/2 - 1 Mile Higher	Click here for full text details	WA WELLS	WALOG1000619823
Z2046 ESE 1/2 - 1 Mile Higher	Click here for full text details	WA WELLS	WALOG1000654936
Z2047 ESE 1/2 - 1 Mile Higher	Click here for full text details	WA WELLS	WALOG1000654934
Z2048 ESE 1/2 - 1 Mile Higher	Click here for full text details	WA WELLS	WALOG1000654933
Z2049 ESE 1/2 - 1 Mile Higher	Click here for full text details	WA WELLS	WALOG1000654941
Z2050 ESE 1/2 - 1 Mile Higher	Click here for full text details	WA WELLS	WALOG1000662715
Z2051 ESE 1/2 - 1 Mile Higher	Click here for full text details	WA WELLS	WALOG1000662714

GEOCHECK® - PHYSICAL SETTING SOURCE MAP FINDINGS

Map ID Direction Distance Elevation		Database	EDR ID Number
Z2052 ESE 1/2 - 1 Mile Higher	Click here for full text details	WA WELLS	WALOG1000662711
Z2053 ESE 1/2 - 1 Mile Higher	Click here for full text details	WA WELLS	WALOG1000654921
Z2054 ESE 1/2 - 1 Mile Higher	Click here for full text details	WA WELLS	WALOG1000654920
Z2055 ESE 1/2 - 1 Mile Higher	Click here for full text details	WA WELLS	WALOG1000654919
Z2056 ESE 1/2 - 1 Mile Higher	Click here for full text details	WA WELLS	WALOG1000654922
Z2057 ESE 1/2 - 1 Mile Higher	Click here for full text details	WA WELLS	WALOG1000654932
Z2058 ESE 1/2 - 1 Mile Higher	Click here for full text details	WA WELLS	WALOG1000654931
Z2059 ESE 1/2 - 1 Mile Higher	Click here for full text details	WA WELLS	WALOG1000654923
AA2060 ENE 1/2 - 1 Mile Higher	Click here for full text details	WA WELLS	WALOG1000400891

GEOCHECK® - PHYSICAL SETTING SOURCE MAP FINDINGS

Map ID Direction Distance Elevation		Database	EDR ID Number
AA2061 ENE 1/2 - 1 Mile Higher	Click here for full text details	WA WELLS	WALOG1000400893
AA2062 ENE 1/2 - 1 Mile Higher	Click here for full text details	WA WELLS	WALOG1000400894
AA2063 ENE 1/2 - 1 Mile Higher	Click here for full text details	WA WELLS	WALOG1000400890
AA2064 ENE 1/2 - 1 Mile Higher	Click here for full text details	WA WELLS	WALOG1000400887
AA2065 ENE 1/2 - 1 Mile Higher	Click here for full text details	WA WELLS	WALOG1000400888
AA2066 ENE 1/2 - 1 Mile Higher	Click here for full text details	WA WELLS	WALOG1000400889
AA2067 ENE 1/2 - 1 Mile Higher	Click here for full text details	WA WELLS	WALOG1000400895
AA2068 ENE 1/2 - 1 Mile Higher	Click here for full text details	WA WELLS	WALOG1000402940
AA2069 ENE 1/2 - 1 Mile Higher	Click here for full text details	WA WELLS	WALOG1000402941

GEOCHECK® - PHYSICAL SETTING SOURCE MAP FINDINGS

Map ID Direction Distance Elevation		Database	EDR ID Number
AA2070 ENE 1/2 - 1 Mile Higher	Click here for full text details	WA WELLS	WALOG1000402942
AA2071 ENE 1/2 - 1 Mile Higher	Click here for full text details	WA WELLS	WALOG1000402939
AA2072 ENE 1/2 - 1 Mile Higher	Click here for full text details	WA WELLS	WALOG1000400896
AA2073 ENE 1/2 - 1 Mile Higher	Click here for full text details	WA WELLS	WALOG1000402937
AA2074 ENE 1/2 - 1 Mile Higher	Click here for full text details	WA WELLS	WALOG1000402938
AA2075 ENE 1/2 - 1 Mile Higher	Click here for full text details	WA WELLS	WALOG1000400872
AA2076 ENE 1/2 - 1 Mile Higher	Click here for full text details	WA WELLS	WALOG1000400873
AA2077 ENE 1/2 - 1 Mile Higher	Click here for full text details	WA WELLS	WALOG1000400874
AA2078 ENE 1/2 - 1 Mile Higher	Click here for full text details	WA WELLS	WALOG1000222257

GEOCHECK® - PHYSICAL SETTING SOURCE MAP FINDINGS

Map ID Direction Distance Elevation		Database	EDR ID Number
AA2079 ENE 1/2 - 1 Mile Higher	Click here for full text details	WA WELLS	WALOG1000103106
AA2080 ENE 1/2 - 1 Mile Higher	Click here for full text details	WA WELLS	WALOG1000222255
AA2081 ENE 1/2 - 1 Mile Higher	Click here for full text details	WA WELLS	WALOG1000222256
AA2082 ENE 1/2 - 1 Mile Higher	Click here for full text details	WA WELLS	WALOG1000400879
AA2083 ENE 1/2 - 1 Mile Higher	Click here for full text details	WA WELLS	WALOG1000400884
AA2084 ENE 1/2 - 1 Mile Higher	Click here for full text details	WA WELLS	WALOG1000400885
AA2085 ENE 1/2 - 1 Mile Higher	Click here for full text details	WA WELLS	WALOG1000400886
AA2086 ENE 1/2 - 1 Mile Higher	Click here for full text details	WA WELLS	WALOG1000400883
AA2087 ENE 1/2 - 1 Mile Higher	Click here for full text details	WA WELLS	WALOG1000400880

GEOCHECK® - PHYSICAL SETTING SOURCE MAP FINDINGS

Map ID Direction Distance Elevation		Database	EDR ID Number
AA2088 ENE 1/2 - 1 Mile Higher	Click here for full text details	WA WELLS	WALOG1000400881
AA2089 ENE 1/2 - 1 Mile Higher	Click here for full text details	WA WELLS	WALOG1000400882
AA2090 ENE 1/2 - 1 Mile Higher	Click here for full text details	WA WELLS	WALOG1000664128
AA2091 ENE 1/2 - 1 Mile Higher	Click here for full text details	WA WELLS	WALOG1000679876
AA2092 ENE 1/2 - 1 Mile Higher	Click here for full text details	WA WELLS	WALOG1000679899
AA2093 ENE 1/2 - 1 Mile Higher	Click here for full text details	WA WELLS	WALOG1000664126
AA2094 ENE 1/2 - 1 Mile Higher	Click here for full text details	WA WELLS	WALOG1000664116
AA2095 ENE 1/2 - 1 Mile Higher	Click here for full text details	WA WELLS	WALOG1000664117
AA2096 ENE 1/2 - 1 Mile Higher	Click here for full text details	WA WELLS	WALOG1000664118

GEOCHECK® - PHYSICAL SETTING SOURCE MAP FINDINGS

Map ID Direction Distance Elevation		Database	EDR ID Number
AA2097 ENE 1/2 - 1 Mile Higher	Click here for full text details	WA WELLS	WALOG1000719478
AA2098 ENE 1/2 - 1 Mile Higher	Click here for full text details	WA WELLS	WALOG1000786566
AA2099 ENE 1/2 - 1 Mile Higher	Click here for full text details	WA WELLS	WALOG1000804810
AA2100 ENE 1/2 - 1 Mile Higher	Click here for full text details	WA WELLS	WALOG1000804811
AA2101 ENE 1/2 - 1 Mile Higher	Click here for full text details	WA WELLS	WALOG1000786565
AA2102 ENE 1/2 - 1 Mile Higher	Click here for full text details	WA WELLS	WALOG1000719636
AA2103 ENE 1/2 - 1 Mile Higher	Click here for full text details	WA WELLS	WALOG1000719766
AA2104 ENE 1/2 - 1 Mile Higher	Click here for full text details	WA WELLS	WALOG1000719767
AA2105 ENE 1/2 - 1 Mile Higher	Click here for full text details	WA WELLS	WALOG1000619391

GEOCHECK® - PHYSICAL SETTING SOURCE MAP FINDINGS

Map ID Direction Distance Elevation		Database	EDR ID Number
AA2106 ENE 1/2 - 1 Mile Higher	Click here for full text details	WA WELLS	WALOG1000619422
AA2107 ENE 1/2 - 1 Mile Higher	Click here for full text details	WA WELLS	WALOG1000664082
AA2108 ENE 1/2 - 1 Mile Higher	Click here for full text details	WA WELLS	WALOG1000615292
AA2109 ENE 1/2 - 1 Mile Higher	Click here for full text details	WA WELLS	WALOG1000402943
AA2110 ENE 1/2 - 1 Mile Higher	Click here for full text details	WA WELLS	WALOG1000561493
AA2111 ENE 1/2 - 1 Mile Higher	Click here for full text details	WA WELLS	WALOG1000561494
AA2112 ENE 1/2 - 1 Mile Higher	Click here for full text details	WA WELLS	WALOG1000664091
AA2113 ENE 1/2 - 1 Mile Higher	Click here for full text details	WA WELLS	WALOG1000664113
AA2114 ENE 1/2 - 1 Mile Higher	Click here for full text details	WA WELLS	WALOG1000664114

GEOCHECK® - PHYSICAL SETTING SOURCE MAP FINDINGS

Map ID Direction Distance Elevation		Database	EDR ID Number
AA2115 ENE 1/2 - 1 Mile Higher	Click here for full text details	WA WELLS	WALOG1000664115
AA2116 ENE 1/2 - 1 Mile Higher	Click here for full text details	WA WELLS	WALOG1000664095
AA2117 ENE 1/2 - 1 Mile Higher	Click here for full text details	WA WELLS	WALOG1000664092
AA2118 ENE 1/2 - 1 Mile Higher	Click here for full text details	WA WELLS	WALOG1000664093
AA2119 ENE 1/2 - 1 Mile Higher	Click here for full text details	WA WELLS	WALOG1000664094
AB2120 NW 1/2 - 1 Mile Lower	Click here for full text details	WA WELLS	WALOG1000530656
AB2121 NW 1/2 - 1 Mile Lower	Click here for full text details	WA WELLS	WALOG1000530657
AB2122 NW 1/2 - 1 Mile Lower	Click here for full text details	WA WELLS	WALOG1000530658
AB2123 NW 1/2 - 1 Mile Lower	Click here for full text details	WA WELLS	WALOG1000530655

GEOCHECK® - PHYSICAL SETTING SOURCE MAP FINDINGS

Map ID Direction Distance Elevation		Database	EDR ID Number
AB2124 NW 1/2 - 1 Mile Lower	Click here for full text details	WA WELLS	WALOG1000530652
AB2125 NW 1/2 - 1 Mile Lower	Click here for full text details	WA WELLS	WALOG1000530653
AB2126 NW 1/2 - 1 Mile Lower	Click here for full text details	WA WELLS	WALOG1000530654
AB2127 NW 1/2 - 1 Mile Lower	Click here for full text details	WA WELLS	WALOG1000530659
AB2128 NW 1/2 - 1 Mile Lower	Click here for full text details	WA WELLS	WALOG1000530664
AB2129 NW 1/2 - 1 Mile Lower	Click here for full text details	WA WELLS	WALOG1000530665
AB2130 NW 1/2 - 1 Mile Lower	Click here for full text details	WA WELLS	WALOG1000530666
AB2131 NW 1/2 - 1 Mile Lower	Click here for full text details	WA WELLS	WALOG1000530663
AB2132 NW 1/2 - 1 Mile Lower	Click here for full text details	WA WELLS	WALOG1000530660

GEOCHECK® - PHYSICAL SETTING SOURCE MAP FINDINGS

Map ID Direction Distance Elevation		Database	EDR ID Number
AB2133 NW 1/2 - 1 Mile Lower	Click here for full text details	WA WELLS	WALOG1000530661
AB2134 NW 1/2 - 1 Mile Lower	Click here for full text details	WA WELLS	WALOG1000530662
AB2135 NW 1/2 - 1 Mile Lower	Click here for full text details	WA WELLS	WALOG1000530641
AB2136 NW 1/2 - 1 Mile Lower	Click here for full text details	WA WELLS	WALOG1000530642
AB2137 NW 1/2 - 1 Mile Lower	Click here for full text details	WA WELLS	WALOG1000530643
AB2138 NW 1/2 - 1 Mile Lower	Click here for full text details	WA WELLS	WALOG1000530640
AB2139 NW 1/2 - 1 Mile Lower	Click here for full text details	WA WELLS	WALOG1000511404
AB2140 NW 1/2 - 1 Mile Lower	Click here for full text details	WA WELLS	WALOG1000511405
AB2141 NW 1/2 - 1 Mile Lower	Click here for full text details	WA WELLS	WALOG1000511406

GEOCHECK® - PHYSICAL SETTING SOURCE MAP FINDINGS

Map ID Direction Distance Elevation		Database	EDR ID Number
AB2142 NW 1/2 - 1 Mile Lower	Click here for full text details	WA WELLS	WALOG1000530644
AB2143 NW 1/2 - 1 Mile Lower	Click here for full text details	WA WELLS	WALOG1000530649
AB2144 NW 1/2 - 1 Mile Lower	Click here for full text details	WA WELLS	WALOG1000530650
AB2145 NW 1/2 - 1 Mile Lower	Click here for full text details	WA WELLS	WALOG1000530651
AB2146 NW 1/2 - 1 Mile Lower	Click here for full text details	WA WELLS	WALOG1000530648
AB2147 NW 1/2 - 1 Mile Lower	Click here for full text details	WA WELLS	WALOG1000530645
AB2148 NW 1/2 - 1 Mile Lower	Click here for full text details	WA WELLS	WALOG1000530646
AB2149 NW 1/2 - 1 Mile Lower	Click here for full text details	WA WELLS	WALOG1000530647
AB2150 NW 1/2 - 1 Mile Lower	Click here for full text details	WA WELLS	WALOG1000530667

GEOCHECK® - PHYSICAL SETTING SOURCE MAP FINDINGS

Map ID Direction Distance Elevation		Database	EDR ID Number
AB2151 NW 1/2 - 1 Mile Lower	Click here for full text details	WA WELLS	WALOG1000530687
AB2152 NW 1/2 - 1 Mile Lower	Click here for full text details	WA WELLS	WALOG1000530688
AB2153 NW 1/2 - 1 Mile Lower	Click here for full text details	WA WELLS	WALOG1000530689
AB2154 NW 1/2 - 1 Mile Lower	Click here for full text details	WA WELLS	WALOG1000530686
AB2155 NW 1/2 - 1 Mile Lower	Click here for full text details	WA WELLS	WALOG1000530683
AB2156 NW 1/2 - 1 Mile Lower	Click here for full text details	WA WELLS	WALOG1000530684
AB2157 NW 1/2 - 1 Mile Lower	Click here for full text details	WA WELLS	WALOG1000530685
AB2158 NW 1/2 - 1 Mile Lower	Click here for full text details	WA WELLS	WALOG1000530690
AB2159 NW 1/2 - 1 Mile Lower	Click here for full text details	WA WELLS	WALOG1000530695

GEOCHECK® - PHYSICAL SETTING SOURCE MAP FINDINGS

Map ID Direction Distance Elevation		Database	EDR ID Number
AB2160 NW 1/2 - 1 Mile Lower	Click here for full text details	WA WELLS	WALOG1000530696
AB2161 NW 1/2 - 1 Mile Lower	Click here for full text details	WA WELLS	WALOG1000530697
AB2162 NW 1/2 - 1 Mile Lower	Click here for full text details	WA WELLS	WALOG1000530694
AB2163 NW 1/2 - 1 Mile Lower	Click here for full text details	WA WELLS	WALOG1000530691
AB2164 NW 1/2 - 1 Mile Lower	Click here for full text details	WA WELLS	WALOG1000530692
AB2165 NW 1/2 - 1 Mile Lower	Click here for full text details	WA WELLS	WALOG1000530693
AB2166 NW 1/2 - 1 Mile Lower	Click here for full text details	WA WELLS	WALOG1000530672
AB2167 NW 1/2 - 1 Mile Lower	Click here for full text details	WA WELLS	WALOG1000530673
AB2168 NW 1/2 - 1 Mile Lower	Click here for full text details	WA WELLS	WALOG1000530674

GEOCHECK® - PHYSICAL SETTING SOURCE MAP FINDINGS

Map ID Direction Distance Elevation		Database	EDR ID Number
AB2169 NW 1/2 - 1 Mile Lower	Click here for full text details	WA WELLS	WALOG1000530671
AB2170 NW 1/2 - 1 Mile Lower	Click here for full text details	WA WELLS	WALOG1000530668
AB2171 NW 1/2 - 1 Mile Lower	Click here for full text details	WA WELLS	WALOG1000530669
AB2172 NW 1/2 - 1 Mile Lower	Click here for full text details	WA WELLS	WALOG1000530670
AB2173 NW 1/2 - 1 Mile Lower	Click here for full text details	WA WELLS	WALOG1000530675
AB2174 NW 1/2 - 1 Mile Lower	Click here for full text details	WA WELLS	WALOG1000530680
AB2175 NW 1/2 - 1 Mile Lower	Click here for full text details	WA WELLS	WALOG1000530681
AB2176 NW 1/2 - 1 Mile Lower	Click here for full text details	WA WELLS	WALOG1000530682
AB2177 NW 1/2 - 1 Mile Lower	Click here for full text details	WA WELLS	WALOG1000530679

GEOCHECK® - PHYSICAL SETTING SOURCE MAP FINDINGS

Map ID Direction Distance Elevation		Database	EDR ID Number
AB2178 NW 1/2 - 1 Mile Lower	Click here for full text details	WA WELLS	WALOG1000530676
AB2179 NW 1/2 - 1 Mile Lower	Click here for full text details	WA WELLS	WALOG1000530677
AB2180 NW 1/2 - 1 Mile Lower	Click here for full text details	WA WELLS	WALOG1000530678
AB2181 NW 1/2 - 1 Mile Lower	Click here for full text details	WA WELLS	WALOG1000407179
AB2182 NW 1/2 - 1 Mile Lower	Click here for full text details	WA WELLS	WALOG1000407180
AB2183 NW 1/2 - 1 Mile Lower	Click here for full text details	WA WELLS	WALOG1000407181
AB2184 NW 1/2 - 1 Mile Lower	Click here for full text details	WA WELLS	WALOG1000349533
AB2185 NW 1/2 - 1 Mile Lower	Click here for full text details	WA WELLS	WALOG1000349530
AB2186 NW 1/2 - 1 Mile Lower	Click here for full text details	WA WELLS	WALOG1000349531

GEOCHECK® - PHYSICAL SETTING SOURCE MAP FINDINGS

Map ID Direction Distance Elevation		Database	EDR ID Number
AB2187 NW 1/2 - 1 Mile Lower	Click here for full text details	WA WELLS	WALOG1000349532
AB2188 NW 1/2 - 1 Mile Lower	Click here for full text details	WA WELLS	WALOG1000407182
AB2189 NW 1/2 - 1 Mile Lower	Click here for full text details	WA WELLS	WALOG1000407187
AB2190 NW 1/2 - 1 Mile Lower	Click here for full text details	WA WELLS	WALOG1000407188
AB2191 NW 1/2 - 1 Mile Lower	Click here for full text details	WA WELLS	WALOG1000407189
AB2192 NW 1/2 - 1 Mile Lower	Click here for full text details	WA WELLS	WALOG1000407186
AB2193 NW 1/2 - 1 Mile Lower	Click here for full text details	WA WELLS	WALOG1000407183
AB2194 NW 1/2 - 1 Mile Lower	Click here for full text details	WA WELLS	WALOG1000407184
AB2195 NW 1/2 - 1 Mile Lower	Click here for full text details	WA WELLS	WALOG1000407185

GEOCHECK® - PHYSICAL SETTING SOURCE MAP FINDINGS

Map ID Direction Distance Elevation		Database	EDR ID Number
AB2196 NW 1/2 - 1 Mile Lower	Click here for full text details	WA WELLS	WALOG1000178938
AB2197 NW 1/2 - 1 Mile Lower	Click here for full text details	WA WELLS	WALOG1000178939
AB2198 NW 1/2 - 1 Mile Lower	Click here for full text details	WA WELLS	WALOG1000178940
AB2199 NW 1/2 - 1 Mile Lower	Click here for full text details	WA WELLS	WALOG1000177449
AB2200 NW 1/2 - 1 Mile Lower	Click here for full text details	WA WELLS	WALOG1000101876
AB2201 NW 1/2 - 1 Mile Lower	Click here for full text details	WA WELLS	WALOG1000177447
AB2202 NW 1/2 - 1 Mile Lower	Click here for full text details	WA WELLS	WALOG1000177448
AB2203 NW 1/2 - 1 Mile Lower	Click here for full text details	WA WELLS	WALOG1000249673
AB2204 NW 1/2 - 1 Mile Lower	Click here for full text details	WA WELLS	WALOG1000349527

GEOCHECK® - PHYSICAL SETTING SOURCE MAP FINDINGS

Map ID Direction Distance Elevation		Database	EDR ID Number
AB2205 NW 1/2 - 1 Mile Lower	Click here for full text details	WA WELLS	WALOG1000349528
AB2206 NW 1/2 - 1 Mile Lower	Click here for full text details	WA WELLS	WALOG1000349529
AB2207 NW 1/2 - 1 Mile Lower	Click here for full text details	WA WELLS	WALOG1000349526
AB2208 NW 1/2 - 1 Mile Lower	Click here for full text details	WA WELLS	WALOG1000341422
AB2209 NW 1/2 - 1 Mile Lower	Click here for full text details	WA WELLS	WALOG1000349524
AB2210 NW 1/2 - 1 Mile Lower	Click here for full text details	WA WELLS	WALOG1000349525
AB2211 NW 1/2 - 1 Mile Lower	Click here for full text details	WA WELLS	WALOG1000407190
AB2212 NW 1/2 - 1 Mile Lower	Click here for full text details	WA WELLS	WALOG1000452445
AB2213 NW 1/2 - 1 Mile Lower	Click here for full text details	WA WELLS	WALOG1000452446

GEOCHECK® - PHYSICAL SETTING SOURCE MAP FINDINGS

Map ID Direction Distance Elevation		Database	EDR ID Number
AB2214 NW 1/2 - 1 Mile Lower	Click here for full text details	WA WELLS	WALOG1000452447
AB2215 NW 1/2 - 1 Mile Lower	Click here for full text details	WA WELLS	WALOG1000407209
AB2216 NW 1/2 - 1 Mile Lower	Click here for full text details	WA WELLS	WALOG1000407206
AB2217 NW 1/2 - 1 Mile Lower	Click here for full text details	WA WELLS	WALOG1000407207
AB2218 NW 1/2 - 1 Mile Lower	Click here for full text details	WA WELLS	WALOG1000407208
AB2219 NW 1/2 - 1 Mile Lower	Click here for full text details	WA WELLS	WALOG1000452448
AB2220 NW 1/2 - 1 Mile Lower	Click here for full text details	WA WELLS	WALOG1000511401
AB2221 NW 1/2 - 1 Mile Lower	Click here for full text details	WA WELLS	WALOG1000511402
AB2222 NW 1/2 - 1 Mile Lower	Click here for full text details	WA WELLS	WALOG1000511403

GEOCHECK® - PHYSICAL SETTING SOURCE MAP FINDINGS

Map ID Direction Distance Elevation		Database	EDR ID Number
AB2223 NW 1/2 - 1 Mile Lower	Click here for full text details	WA WELLS	WALOG1000511400
AB2224 NW 1/2 - 1 Mile Lower	Click here for full text details	WA WELLS	WALOG1000452449
AB2225 NW 1/2 - 1 Mile Lower	Click here for full text details	WA WELLS	WALOG1000452517
AB2226 NW 1/2 - 1 Mile Lower	Click here for full text details	WA WELLS	WALOG1000511399
AB2227 NW 1/2 - 1 Mile Lower	Click here for full text details	WA WELLS	WALOG1000407195
AB2228 NW 1/2 - 1 Mile Lower	Click here for full text details	WA WELLS	WALOG1000407196
AB2229 NW 1/2 - 1 Mile Lower	Click here for full text details	WA WELLS	WALOG1000407197
AB2230 NW 1/2 - 1 Mile Lower	Click here for full text details	WA WELLS	WALOG1000407194
AB2231 NW 1/2 - 1 Mile Lower	Click here for full text details	WA WELLS	WALOG1000407191

GEOCHECK® - PHYSICAL SETTING SOURCE MAP FINDINGS

Map ID Direction Distance Elevation		Database	EDR ID Number
AB2232 NW 1/2 - 1 Mile Lower	Click here for full text details	WA WELLS	WALOG1000407192
AB2233 NW 1/2 - 1 Mile Lower	Click here for full text details	WA WELLS	WALOG1000407193
AB2234 NW 1/2 - 1 Mile Lower	Click here for full text details	WA WELLS	WALOG1000407198
AB2235 NW 1/2 - 1 Mile Lower	Click here for full text details	WA WELLS	WALOG1000407203
AB2236 NW 1/2 - 1 Mile Lower	Click here for full text details	WA WELLS	WALOG1000407204
AB2237 NW 1/2 - 1 Mile Lower	Click here for full text details	WA WELLS	WALOG1000407205
AB2238 NW 1/2 - 1 Mile Lower	Click here for full text details	WA WELLS	WALOG1000407202
AB2239 NW 1/2 - 1 Mile Lower	Click here for full text details	WA WELLS	WALOG1000407199
AB2240 NW 1/2 - 1 Mile Lower	Click here for full text details	WA WELLS	WALOG1000407200

GEOCHECK® - PHYSICAL SETTING SOURCE MAP FINDINGS

Map ID Direction Distance Elevation		Database	EDR ID Number
AB2241 NW 1/2 - 1 Mile Lower	Click here for full text details	WA WELLS	WALOG1000407201
AB2242 NW 1/2 - 1 Mile Lower	Click here for full text details	WA WELLS	WALOG1000530698
AB2243 NW 1/2 - 1 Mile Lower	Click here for full text details	WA WELLS	WALOG1000545875
AB2244 NW 1/2 - 1 Mile Lower	Click here for full text details	WA WELLS	WALOG1000545876
AB2245 NW 1/2 - 1 Mile Lower	Click here for full text details	WA WELLS	WALOG1000545877
AB2246 NW 1/2 - 1 Mile Lower	Click here for full text details	WA WELLS	WALOG1000545874
AB2247 NW 1/2 - 1 Mile Lower	Click here for full text details	WA WELLS	WALOG1000545871
AB2248 NW 1/2 - 1 Mile Lower	Click here for full text details	WA WELLS	WALOG1000545872
AB2249 NW 1/2 - 1 Mile Lower	Click here for full text details	WA WELLS	WALOG1000545873

GEOCHECK® - PHYSICAL SETTING SOURCE MAP FINDINGS

Map ID Direction Distance Elevation		Database	EDR ID Number
AB2250 NW 1/2 - 1 Mile Lower	Click here for full text details	WA WELLS	WALOG1000545878
AB2251 NW 1/2 - 1 Mile Lower	Click here for full text details	WA WELLS	WALOG1000556391
AB2252 NW 1/2 - 1 Mile Lower	Click here for full text details	WA WELLS	WALOG1000556392
AB2253 NW 1/2 - 1 Mile Lower	Click here for full text details	WA WELLS	WALOG1000566771
AB2254 NW 1/2 - 1 Mile Lower	Click here for full text details	WA WELLS	WALOG1000556371
AB2255 NW 1/2 - 1 Mile Lower	Click here for full text details	WA WELLS	WALOG1000545879
AB2256 NW 1/2 - 1 Mile Lower	Click here for full text details	WA WELLS	WALOG1000545880
AB2257 NW 1/2 - 1 Mile Lower	Click here for full text details	WA WELLS	WALOG1000556370
AB2258 NW 1/2 - 1 Mile Lower	Click here for full text details	WA WELLS	WALOG1000538187

GEOCHECK® - PHYSICAL SETTING SOURCE MAP FINDINGS

Map ID Direction Distance Elevation		Database	EDR ID Number
AB2259 NW 1/2 - 1 Mile Lower	Click here for full text details	WA WELLS	WALOG1000538188
AB2260 NW 1/2 - 1 Mile Lower	Click here for full text details	WA WELLS	WALOG1000538189
AB2261 NW 1/2 - 1 Mile Lower	Click here for full text details	WA WELLS	WALOG1000538186
AB2262 NW 1/2 - 1 Mile Lower	Click here for full text details	WA WELLS	WALOG1000538183
AB2263 NW 1/2 - 1 Mile Lower	Click here for full text details	WA WELLS	WALOG1000538184
AB2264 NW 1/2 - 1 Mile Lower	Click here for full text details	WA WELLS	WALOG1000538185
AB2265 NW 1/2 - 1 Mile Lower	Click here for full text details	WA WELLS	WALOG1000538190
AB2266 NW 1/2 - 1 Mile Lower	Click here for full text details	WA WELLS	WALOG1000545868
AB2267 NW 1/2 - 1 Mile Lower	Click here for full text details	WA WELLS	WALOG1000545869

GEOCHECK® - PHYSICAL SETTING SOURCE MAP FINDINGS

Map ID Direction Distance Elevation		Database	EDR ID Number
AB2268 NW 1/2 - 1 Mile Lower	Click here for full text details	WA WELLS	WALOG1000545870
AB2269 NW 1/2 - 1 Mile Lower	Click here for full text details	WA WELLS	WALOG1000545867
AB2270 NW 1/2 - 1 Mile Lower	Click here for full text details	WA WELLS	WALOG1000538191
AB2271 NW 1/2 - 1 Mile Lower	Click here for full text details	WA WELLS	WALOG1000545805
AB2272 NW 1/2 - 1 Mile Lower	Click here for full text details	WA WELLS	WALOG1000545806
AB2273 NW 1/2 - 1 Mile Lower	Click here for full text details	WA WELLS	WALOG1000566772
AB2274 NW 1/2 - 1 Mile Lower	Click here for full text details	WA WELLS	WALOG1000776107
AB2275 NW 1/2 - 1 Mile Lower	Click here for full text details	WA WELLS	WALOG1000776108
AB2276 NW 1/2 - 1 Mile Lower	Click here for full text details	WA WELLS	WALOG1000781050

GEOCHECK® - PHYSICAL SETTING SOURCE MAP FINDINGS

Map ID Direction Distance Elevation		Database	EDR ID Number
AB2277 NW 1/2 - 1 Mile Lower	Click here for full text details	WA WELLS	WALOG1000772667
AB2278 NW 1/2 - 1 Mile Lower	Click here for full text details	WA WELLS	WALOG1000772664
AB2279 NW 1/2 - 1 Mile Lower	Click here for full text details	WA WELLS	WALOG1000772665
AB2280 NW 1/2 - 1 Mile Lower	Click here for full text details	WA WELLS	WALOG1000772666
AB2281 NW 1/2 - 1 Mile Lower	Click here for full text details	WA WELLS	WALOG1000781051
AB2282 NW 1/2 - 1 Mile Lower	Click here for full text details	WA WELLS	WALOG1000788084
AB2283 NW 1/2 - 1 Mile Lower	Click here for full text details	WA WELLS	WALOG1000788085
AB2284 NW 1/2 - 1 Mile Lower	Click here for full text details	WA WELLS	WALOG1000788086
AB2285 NW 1/2 - 1 Mile Lower	Click here for full text details	WA WELLS	WALOG1000788083

GEOCHECK® - PHYSICAL SETTING SOURCE MAP FINDINGS

Map ID Direction Distance Elevation		Database	EDR ID Number
AB2286 NW 1/2 - 1 Mile Lower	Click here for full text details	WA WELLS	WALOG1000788080
AB2287 NW 1/2 - 1 Mile Lower	Click here for full text details	WA WELLS	WALOG1000788081
AB2288 NW 1/2 - 1 Mile Lower	Click here for full text details	WA WELLS	WALOG1000788082
AB2289 NW 1/2 - 1 Mile Lower	Click here for full text details	WA WELLS	WALOG1000656085
AB2290 NW 1/2 - 1 Mile Lower	Click here for full text details	WA WELLS	WALOG1000656086
AB2291 NW 1/2 - 1 Mile Lower	Click here for full text details	WA WELLS	WALOG1000772611
AB2292 NW 1/2 - 1 Mile Lower	Click here for full text details	WA WELLS	WALOG1000656084
AB2293 NW 1/2 - 1 Mile Lower	Click here for full text details	WA WELLS	WALOG1000580086
AB2294 NW 1/2 - 1 Mile Lower	Click here for full text details	WA WELLS	WALOG1000581158

GEOCHECK® - PHYSICAL SETTING SOURCE MAP FINDINGS

Map ID Direction Distance Elevation		Database	EDR ID Number
AB2295 NW 1/2 - 1 Mile Lower	Click here for full text details	WA WELLS	WALOG1000656083
AB2296 NW 1/2 - 1 Mile Lower	Click here for full text details	WA WELLS	WALOG1000772612
AB2297 NW 1/2 - 1 Mile Lower	Click here for full text details	WA WELLS	WALOG1000772661
AB2298 NW 1/2 - 1 Mile Lower	Click here for full text details	WA WELLS	WALOG1000772662
AB2299 NW 1/2 - 1 Mile Lower	Click here for full text details	WA WELLS	WALOG1000772663
AB2300 NW 1/2 - 1 Mile Lower	Click here for full text details	WA WELLS	WALOG1000772616
AB2301 NW 1/2 - 1 Mile Lower	Click here for full text details	WA WELLS	WALOG1000772613
AB2302 NW 1/2 - 1 Mile Lower	Click here for full text details	WA WELLS	WALOG1000772614
AB2303 NW 1/2 - 1 Mile Lower	Click here for full text details	WA WELLS	WALOG1000772615

GEOCHECK® - PHYSICAL SETTING SOURCE MAP FINDINGS

Map ID Direction Distance Elevation		Database	EDR ID Number
AB2304 NW 1/2 - 1 Mile Lower	Click here for full text details	WA WELLS	WALOG1000538141
AB2305 NW 1/2 - 1 Mile Lower	Click here for full text details	WA WELLS	WALOG1000538142
AB2306 NW 1/2 - 1 Mile Lower	Click here for full text details	WA WELLS	WALOG1000538143
AB2307 NW 1/2 - 1 Mile Lower	Click here for full text details	WA WELLS	WALOG1000538140
AB2308 NW 1/2 - 1 Mile Lower	Click here for full text details	WA WELLS	WALOG1000538137
AB2309 NW 1/2 - 1 Mile Lower	Click here for full text details	WA WELLS	WALOG1000538138
AB2310 NW 1/2 - 1 Mile Lower	Click here for full text details	WA WELLS	WALOG1000538139
AB2311 NW 1/2 - 1 Mile Lower	Click here for full text details	WA WELLS	WALOG1000538144
AB2312 NW 1/2 - 1 Mile Lower	Click here for full text details	WA WELLS	WALOG1000538149

GEOCHECK® - PHYSICAL SETTING SOURCE MAP FINDINGS

Map ID Direction Distance Elevation		Database	EDR ID Number
AB2313 NW 1/2 - 1 Mile Lower	Click here for full text details	WA WELLS	WALOG1000538150
AB2314 NW 1/2 - 1 Mile Lower	Click here for full text details	WA WELLS	WALOG1000538151
AB2315 NW 1/2 - 1 Mile Lower	Click here for full text details	WA WELLS	WALOG1000538148
AB2316 NW 1/2 - 1 Mile Lower	Click here for full text details	WA WELLS	WALOG1000538145
AB2317 NW 1/2 - 1 Mile Lower	Click here for full text details	WA WELLS	WALOG1000538146
AB2318 NW 1/2 - 1 Mile Lower	Click here for full text details	WA WELLS	WALOG1000538147
AB2319 NW 1/2 - 1 Mile Lower	Click here for full text details	WA WELLS	WALOG1000530703
AB2320 NW 1/2 - 1 Mile Lower	Click here for full text details	WA WELLS	WALOG1000530704
AB2321 NW 1/2 - 1 Mile Lower	Click here for full text details	WA WELLS	WALOG1000530705

GEOCHECK® - PHYSICAL SETTING SOURCE MAP FINDINGS

Map ID Direction Distance Elevation		Database	EDR ID Number
AB2322 NW 1/2 - 1 Mile Lower	Click here for full text details	WA WELLS	WALOG1000530702
AB2323 NW 1/2 - 1 Mile Lower	Click here for full text details	WA WELLS	WALOG1000530699
AB2324 NW 1/2 - 1 Mile Lower	Click here for full text details	WA WELLS	WALOG1000530700
AB2325 NW 1/2 - 1 Mile Lower	Click here for full text details	WA WELLS	WALOG1000530701
AB2326 NW 1/2 - 1 Mile Lower	Click here for full text details	WA WELLS	WALOG1000530706
AB2327 NW 1/2 - 1 Mile Lower	Click here for full text details	WA WELLS	WALOG1000538134
AB2328 NW 1/2 - 1 Mile Lower	Click here for full text details	WA WELLS	WALOG1000538135
AB2329 NW 1/2 - 1 Mile Lower	Click here for full text details	WA WELLS	WALOG1000538136
AB2330 NW 1/2 - 1 Mile Lower	Click here for full text details	WA WELLS	WALOG1000538133

GEOCHECK® - PHYSICAL SETTING SOURCE MAP FINDINGS

Map ID Direction Distance Elevation		Database	EDR ID Number
AB2331 NW 1/2 - 1 Mile Lower	Click here for full text details	WA WELLS	WALOG1000538130
AB2332 NW 1/2 - 1 Mile Lower	Click here for full text details	WA WELLS	WALOG1000538131
AB2333 NW 1/2 - 1 Mile Lower	Click here for full text details	WA WELLS	WALOG1000538132
AB2334 NW 1/2 - 1 Mile Lower	Click here for full text details	WA WELLS	WALOG1000538152
AB2335 NW 1/2 - 1 Mile Lower	Click here for full text details	WA WELLS	WALOG1000538172
AB2336 NW 1/2 - 1 Mile Lower	Click here for full text details	WA WELLS	WALOG1000538173
AB2337 NW 1/2 - 1 Mile Lower	Click here for full text details	WA WELLS	WALOG1000538174
AB2338 NW 1/2 - 1 Mile Lower	Click here for full text details	WA WELLS	WALOG1000538171
AB2339 NW 1/2 - 1 Mile Lower	Click here for full text details	WA WELLS	WALOG1000538168

GEOCHECK® - PHYSICAL SETTING SOURCE MAP FINDINGS

Map ID Direction Distance Elevation		Database	EDR ID Number
AB2340 NW 1/2 - 1 Mile Lower	Click here for full text details	WA WELLS	WALOG1000538169
AB2341 NW 1/2 - 1 Mile Lower	Click here for full text details	WA WELLS	WALOG1000538170
AB2342 NW 1/2 - 1 Mile Lower	Click here for full text details	WA WELLS	WALOG1000538175
AB2343 NW 1/2 - 1 Mile Lower	Click here for full text details	WA WELLS	WALOG1000538180
AB2344 NW 1/2 - 1 Mile Lower	Click here for full text details	WA WELLS	WALOG1000538181
AB2345 NW 1/2 - 1 Mile Lower	Click here for full text details	WA WELLS	WALOG1000538182
AB2346 NW 1/2 - 1 Mile Lower	Click here for full text details	WA WELLS	WALOG1000538179
AB2347 NW 1/2 - 1 Mile Lower	Click here for full text details	WA WELLS	WALOG1000538176
AB2348 NW 1/2 - 1 Mile Lower	Click here for full text details	WA WELLS	WALOG1000538177

GEOCHECK® - PHYSICAL SETTING SOURCE MAP FINDINGS

Map ID Direction Distance Elevation		Database	EDR ID Number
AB2349 NW 1/2 - 1 Mile Lower	Click here for full text details	WA WELLS	WALOG1000538178
AB2350 NW 1/2 - 1 Mile Lower	Click here for full text details	WA WELLS	WALOG1000538157
AB2351 NW 1/2 - 1 Mile Lower	Click here for full text details	WA WELLS	WALOG1000538158
AB2352 NW 1/2 - 1 Mile Lower	Click here for full text details	WA WELLS	WALOG1000538159
AB2353 NW 1/2 - 1 Mile Lower	Click here for full text details	WA WELLS	WALOG1000538156
AB2354 NW 1/2 - 1 Mile Lower	Click here for full text details	WA WELLS	WALOG1000538153
AB2355 NW 1/2 - 1 Mile Lower	Click here for full text details	WA WELLS	WALOG1000538154
AB2356 NW 1/2 - 1 Mile Lower	Click here for full text details	WA WELLS	WALOG1000538155
AB2357 NW 1/2 - 1 Mile Lower	Click here for full text details	WA WELLS	WALOG1000538160

GEOCHECK® - PHYSICAL SETTING SOURCE MAP FINDINGS

Map ID Direction Distance Elevation		Database	EDR ID Number
AB2358 NW 1/2 - 1 Mile Lower	Click here for full text details	WA WELLS	WALOG1000538165
AB2359 NW 1/2 - 1 Mile Lower	Click here for full text details	WA WELLS	WALOG1000538166
AB2360 NW 1/2 - 1 Mile Lower	Click here for full text details	WA WELLS	WALOG1000538167
AB2361 NW 1/2 - 1 Mile Lower	Click here for full text details	WA WELLS	WALOG1000538164
AB2362 NW 1/2 - 1 Mile Lower	Click here for full text details	WA WELLS	WALOG1000538161
AB2363 NW 1/2 - 1 Mile Lower	Click here for full text details	WA WELLS	WALOG1000538162
AB2364 NW 1/2 - 1 Mile Lower	Click here for full text details	WA WELLS	WALOG1000538163
AC2365 South 1/2 - 1 Mile Higher	Click here for full text details	WA WELLS	WALOG1000377237
AC2366 South 1/2 - 1 Mile Higher	Click here for full text details	WA WELLS	WALOG1000452351

GEOCHECK® - PHYSICAL SETTING SOURCE MAP FINDINGS

Map ID Direction Distance Elevation		Database	EDR ID Number
AC2367 South 1/2 - 1 Mile Higher	Click here for full text details	WA WELLS	WALOG1000815224
AC2368 South 1/2 - 1 Mile Higher	Click here for full text details	WA WELLS	WALOG1000377234
AC2369 South 1/2 - 1 Mile Higher	Click here for full text details	WA WELLS	WALOG1000377235
AC2370 South 1/2 - 1 Mile Higher	Click here for full text details	WA WELLS	WALOG1000377236
AC2371 South 1/2 - 1 Mile Higher	Click here for full text details	WA WELLS	WALOG1000815225
AC2372 South 1/2 - 1 Mile Higher	Click here for full text details	WA WELLS	WALOG1000815229
AC2373 South 1/2 - 1 Mile Higher	Click here for full text details	WA WELLS	WALOG1000815230
AC2374 South 1/2 - 1 Mile Higher	Click here for full text details	WA WELLS	WALOG1000815231
AC2375 South 1/2 - 1 Mile Higher	Click here for full text details	WA WELLS	WALOG1000815226

GEOCHECK® - PHYSICAL SETTING SOURCE MAP FINDINGS

Map ID Direction Distance Elevation		Database	EDR ID Number
AC2376 South 1/2 - 1 Mile Higher	Click here for full text details	WA WELLS	WALOG1000815227
AC2377 South 1/2 - 1 Mile Higher	Click here for full text details	WA WELLS	WALOG1000815228
AD2378 SW 1/2 - 1 Mile Higher	Click here for full text details	WA WELLS	WALOG1000394769
AD2379 SW 1/2 - 1 Mile Higher	Click here for full text details	WA WELLS	WALOG1000466703
AD2380 SW 1/2 - 1 Mile Higher	Click here for full text details	WA WELLS	WALOG1000466704
AD2381 SW 1/2 - 1 Mile Higher	Click here for full text details	WA WELLS	WALOG1000394639
AD2382 SW 1/2 - 1 Mile Higher	Click here for full text details	WA WELLS	WALOG1000394640
AD2383 SW 1/2 - 1 Mile Higher	Click here for full text details	WA WELLS	WALOG1000394768
AD2384 SW 1/2 - 1 Mile Higher	Click here for full text details	WA WELLS	WALOG1000466705

GEOCHECK® - PHYSICAL SETTING SOURCE MAP FINDINGS

Map ID Direction Distance Elevation		Database	EDR ID Number
AD2385 SW 1/2 - 1 Mile Higher	Click here for full text details	WA WELLS	WALOG1000466709
AD2386 SW 1/2 - 1 Mile Higher	Click here for full text details	WA WELLS	WALOG1000466710
AD2387 SW 1/2 - 1 Mile Higher	Click here for full text details	WA WELLS	WALOG1000605509
AD2388 SW 1/2 - 1 Mile Higher	Click here for full text details	WA WELLS	WALOG1000466706
AD2389 SW 1/2 - 1 Mile Higher	Click here for full text details	WA WELLS	WALOG1000466707
AD2390 SW 1/2 - 1 Mile Higher	Click here for full text details	WA WELLS	WALOG1000466708
AD2391 SW 1/2 - 1 Mile Higher	Click here for full text details	WA WELLS	WALOG1000104910
AD2392 SW 1/2 - 1 Mile Higher	Click here for full text details	WA WELLS	WALOG1000302227
AD2393 SW 1/2 - 1 Mile Higher	Click here for full text details	WA WELLS	WALOG1000381717

GEOCHECK® - PHYSICAL SETTING SOURCE MAP FINDINGS

Map ID Direction Distance Elevation		Database	EDR ID Number
AD2394 SW 1/2 - 1 Mile Higher	Click here for full text details	WA WELLS	WALOG1000023165
AD2395 SW 1/2 - 1 Mile Higher	Click here for full text details	WA WELLS	WALOG1000023166
AD2396 SW 1/2 - 1 Mile Higher	Click here for full text details	WA WELLS	WALOG1000104909
AD2397 SW 1/2 - 1 Mile Higher	Click here for full text details	WA WELLS	WALOG1000381718
AD2398 SW 1/2 - 1 Mile Higher	Click here for full text details	WA WELLS	WALOG1000381722
AD2399 SW 1/2 - 1 Mile Higher	Click here for full text details	WA WELLS	WALOG1000394593
AD2400 SW 1/2 - 1 Mile Higher	Click here for full text details	WA WELLS	WALOG1000394594
AD2401 SW 1/2 - 1 Mile Higher	Click here for full text details	WA WELLS	WALOG1000381719
AD2402 SW 1/2 - 1 Mile Higher	Click here for full text details	WA WELLS	WALOG1000381720

GEOCHECK® - PHYSICAL SETTING SOURCE MAP FINDINGS

Map ID Direction Distance Elevation		Database	EDR ID Number
AD2403 SW 1/2 - 1 Mile Higher	Click here for full text details	WA WELLS	WALOG1000381721
AD2404 SW 1/2 - 1 Mile Higher	Click here for full text details	WA WELLS	WALOG1000643237
AD2405 SW 1/2 - 1 Mile Higher	Click here for full text details	WA WELLS	WALOG1000643238
AD2406 SW 1/2 - 1 Mile Higher	Click here for full text details	WA WELLS	WALOG1000643239
AD2407 SW 1/2 - 1 Mile Higher	Click here for full text details	WA WELLS	WALOG1000642288
AD2408 SW 1/2 - 1 Mile Higher	Click here for full text details	WA WELLS	WALOG1000642346
AD2409 SW 1/2 - 1 Mile Higher	Click here for full text details	WA WELLS	WALOG1000642456
AD2410 SW 1/2 - 1 Mile Higher	Click here for full text details	WA WELLS	WALOG1000643240
AD2411 SW 1/2 - 1 Mile Higher	Click here for full text details	WA WELLS	WALOG1000755984

GEOCHECK® - PHYSICAL SETTING SOURCE MAP FINDINGS

Map ID Direction Distance Elevation		Database	EDR ID Number
AD2412 SW 1/2 - 1 Mile Higher	Click here for full text details	WA WELLS	WALOG1000755985
AD2413 SW 1/2 - 1 Mile Higher	Click here for full text details	WA WELLS	WALOG1000755986
AD2414 SW 1/2 - 1 Mile Higher	Click here for full text details	WA WELLS	WALOG1000717731
AD2415 SW 1/2 - 1 Mile Higher	Click here for full text details	WA WELLS	WALOG1000717902
AD2416 SW 1/2 - 1 Mile Higher	Click here for full text details	WA WELLS	WALOG1000755983
AD2417 SW 1/2 - 1 Mile Higher	Click here for full text details	WA WELLS	WALOG1000605513
AD2418 SW 1/2 - 1 Mile Higher	Click here for full text details	WA WELLS	WALOG1000605514
AD2419 SW 1/2 - 1 Mile Higher	Click here for full text details	WA WELLS	WALOG1000605515
AD2420 SW 1/2 - 1 Mile Higher	Click here for full text details	WA WELLS	WALOG1000605510

GEOCHECK® - PHYSICAL SETTING SOURCE MAP FINDINGS

Map ID Direction Distance Elevation		Database	EDR ID Number
AD2421 SW 1/2 - 1 Mile Higher	Click here for full text details	WA WELLS	WALOG1000605511
AD2422 SW 1/2 - 1 Mile Higher	Click here for full text details	WA WELLS	WALOG1000605512
AD2423 SW 1/2 - 1 Mile Higher	Click here for full text details	WA WELLS	WALOG1000605516
AD2424 SW 1/2 - 1 Mile Higher	Click here for full text details	WA WELLS	WALOG1000605520
AD2425 SW 1/2 - 1 Mile Higher	Click here for full text details	WA WELLS	WALOG1000605521
AD2426 SW 1/2 - 1 Mile Higher	Click here for full text details	WA WELLS	WALOG1000642051
AD2427 SW 1/2 - 1 Mile Higher	Click here for full text details	WA WELLS	WALOG1000605517
AD2428 SW 1/2 - 1 Mile Higher	Click here for full text details	WA WELLS	WALOG1000605518
AD2429 SW 1/2 - 1 Mile Higher	Click here for full text details	WA WELLS	WALOG1000605519

GEOCHECK® - PHYSICAL SETTING SOURCE MAP FINDINGS

Map ID Direction Distance Elevation		Database	EDR ID Number
AE2430 North 1/2 - 1 Mile Higher	Click here for full text details	WA WELLS	WALOG1000574199
AE2431 North 1/2 - 1 Mile Higher	Click here for full text details	WA WELLS	WALOG1000574198
AE2432 North 1/2 - 1 Mile Higher	Click here for full text details	WA WELLS	WALOG1000574197
AE2433 North 1/2 - 1 Mile Higher	Click here for full text details	WA WELLS	WALOG1000697034
AE2434 North 1/2 - 1 Mile Higher	Click here for full text details	WA WELLS	WALOG1000574201
AE2435 North 1/2 - 1 Mile Higher	Click here for full text details	WA WELLS	WALOG1000574200
AE2436 North 1/2 - 1 Mile Higher	Click here for full text details	WA WELLS	WALOG1000574193
AE2437 North 1/2 - 1 Mile Higher	Click here for full text details	WA WELLS	WALOG1000574192
AE2438 North 1/2 - 1 Mile Higher	Click here for full text details	WA WELLS	WALOG1000020878

GEOCHECK® - PHYSICAL SETTING SOURCE MAP FINDINGS

Map ID Direction Distance Elevation		Database	EDR ID Number
AE2439 North 1/2 - 1 Mile Higher	Click here for full text details	WA WELLS	WALOG1000574196
AE2440 North 1/2 - 1 Mile Higher	Click here for full text details	WA WELLS	WALOG1000574195
AE2441 North 1/2 - 1 Mile Higher	Click here for full text details	WA WELLS	WALOG1000574194
AE2442 North 1/2 - 1 Mile Higher	Click here for full text details	WA WELLS	WALOG1000767255
AE2443 North 1/2 - 1 Mile Higher	Click here for full text details	WA WELLS	WALOG1000767254
AE2444 North 1/2 - 1 Mile Higher	Click here for full text details	WA WELLS	WALOG1000767253
AE2445 North 1/2 - 1 Mile Higher	Click here for full text details	WA WELLS	WALOG1000815061
AE2446 North 1/2 - 1 Mile Higher	Click here for full text details	WA WELLS	WALOG1000767257
AE2447 North 1/2 - 1 Mile Higher	Click here for full text details	WA WELLS	WALOG1000767256

GEOCHECK® - PHYSICAL SETTING SOURCE MAP FINDINGS

Map ID Direction Distance Elevation		Database	EDR ID Number
AE2448 North 1/2 - 1 Mile Higher	Click here for full text details	WA WELLS	WALOG1000766959
AE2449 North 1/2 - 1 Mile Higher	Click here for full text details	WA WELLS	WALOG1000766958
AE2450 North 1/2 - 1 Mile Higher	Click here for full text details	WA WELLS	WALOG1000697035
AE2451 North 1/2 - 1 Mile Higher	Click here for full text details	WA WELLS	WALOG1000767252
AE2452 North 1/2 - 1 Mile Higher	Click here for full text details	WA WELLS	WALOG1000767251
AE2453 North 1/2 - 1 Mile Higher	Click here for full text details	WA WELLS	WALOG1000766960
AF2454 SSE 1/2 - 1 Mile Higher	Click here for full text details	WA WELLS	WALOG1000518802
AF2455 SSE 1/2 - 1 Mile Higher	Click here for full text details	WA WELLS	WALOG1000518801
AF2456 SSE 1/2 - 1 Mile Higher	Click here for full text details	WA WELLS	WALOG1000518800

GEOCHECK® - PHYSICAL SETTING SOURCE MAP FINDINGS

Map ID Direction Distance Elevation		Database	EDR ID Number
AF2457 SSE 1/2 - 1 Mile Higher	Click here for full text details	WA WELLS	WALOG1000518803
AF2458 SSE 1/2 - 1 Mile Higher	Click here for full text details	WA WELLS	WALOG1000518806
AF2459 SSE 1/2 - 1 Mile Higher	Click here for full text details	WA WELLS	WALOG1000518805
AF2460 SSE 1/2 - 1 Mile Higher	Click here for full text details	WA WELLS	WALOG1000518804
AF2461 SSE 1/2 - 1 Mile Higher	Click here for full text details	WA WELLS	WALOG1000518799
AF2462 SSE 1/2 - 1 Mile Higher	Click here for full text details	WA WELLS	WALOG1000179644
AF2463 SSE 1/2 - 1 Mile Higher	Click here for full text details	WA WELLS	WALOG1000179643
AF2464 SSE 1/2 - 1 Mile Higher	Click here for full text details	WA WELLS	WALOG1000179642
AF2465 SSE 1/2 - 1 Mile Higher	Click here for full text details	WA WELLS	WALOG1000414955

GEOCHECK® - PHYSICAL SETTING SOURCE MAP FINDINGS

Map ID Direction Distance Elevation		Database	EDR ID Number
AF2466 SSE 1/2 - 1 Mile Higher	Click here for full text details	WA WELLS	WALOG1000414958
AF2467 SSE 1/2 - 1 Mile Higher	Click here for full text details	WA WELLS	WALOG1000414957
AF2468 SSE 1/2 - 1 Mile Higher	Click here for full text details	WA WELLS	WALOG1000414956
AF2469 SSE 1/2 - 1 Mile Higher	Click here for full text details	WA WELLS	WALOG1000518807
AF2470 SSE 1/2 - 1 Mile Higher	Click here for full text details	WA WELLS	WALOG1000518818
AF2471 SSE 1/2 - 1 Mile Higher	Click here for full text details	WA WELLS	WALOG1000518817
AF2472 SSE 1/2 - 1 Mile Higher	Click here for full text details	WA WELLS	WALOG1000518816
AF2473 SSE 1/2 - 1 Mile Higher	Click here for full text details	WA WELLS	WALOG1000811257
AF2474 SSE 1/2 - 1 Mile Higher	Click here for full text details	WA WELLS	WALOG1000817089

GEOCHECK® - PHYSICAL SETTING SOURCE MAP FINDINGS

Map ID Direction Distance Elevation		Database	EDR ID Number
AF2475 SSE 1/2 - 1 Mile Higher	Click here for full text details	WA WELLS	WALOG1000817088
AF2476 SSE 1/2 - 1 Mile Higher	Click here for full text details	WA WELLS	WALOG1000811258
AF2477 SSE 1/2 - 1 Mile Higher	Click here for full text details	WA WELLS	WALOG1000518815
AF2478 SSE 1/2 - 1 Mile Higher	Click here for full text details	WA WELLS	WALOG1000518810
AF2479 SSE 1/2 - 1 Mile Higher	Click here for full text details	WA WELLS	WALOG1000518809
AF2480 SSE 1/2 - 1 Mile Higher	Click here for full text details	WA WELLS	WALOG1000518808
AF2481 SSE 1/2 - 1 Mile Higher	Click here for full text details	WA WELLS	WALOG1000518811
AF2482 SSE 1/2 - 1 Mile Higher	Click here for full text details	WA WELLS	WALOG1000518814
AF2483 SSE 1/2 - 1 Mile Higher	Click here for full text details	WA WELLS	WALOG1000518813

GEOCHECK® - PHYSICAL SETTING SOURCE MAP FINDINGS

Map ID Direction Distance Elevation		Database	EDR ID Number
AF2484 SSE 1/2 - 1 Mile Higher	Click here for full text details	WA WELLS	WALOG1000518812
AG2485 NNE 1/2 - 1 Mile Higher	Click here for full text details	WA WELLS	WALOG1000474325
AG2486 NNE 1/2 - 1 Mile Higher	Click here for full text details	WA WELLS	WALOG1000369774
AG2487 NNE 1/2 - 1 Mile Higher	Click here for full text details	WA WELLS	WALOG1000474326
AG2488 NNE 1/2 - 1 Mile Higher	Click here for full text details	WA WELLS	WALOG1000549478
AG2489 NNE 1/2 - 1 Mile Higher	Click here for full text details	WA WELLS	WALOG1000549477
AG2490 NNE 1/2 - 1 Mile Higher	Click here for full text details	WA WELLS	WALOG1000369770
AG2491 NNE 1/2 - 1 Mile Higher	Click here for full text details	WA WELLS	WALOG1000369769
AG2492 NNE 1/2 - 1 Mile Higher	Click here for full text details	WA WELLS	WALOG1000369771

GEOCHECK® - PHYSICAL SETTING SOURCE MAP FINDINGS

Map ID Direction Distance Elevation		Database	EDR ID Number
AG2493 NNE 1/2 - 1 Mile Higher	Click here for full text details	WA WELLS	WALOG1000369773
AG2494 NNE 1/2 - 1 Mile Higher	Click here for full text details	WA WELLS	WALOG1000369772
AG2495 NNE 1/2 - 1 Mile Higher	Click here for full text details	WA WELLS	WALOG1000549485
AG2496 NNE 1/2 - 1 Mile Higher	Click here for full text details	WA WELLS	WALOG1000549484
AG2497 NNE 1/2 - 1 Mile Higher	Click here for full text details	WA WELLS	WALOG1000549486
AG2498 NNE 1/2 - 1 Mile Higher	Click here for full text details	WA WELLS	WALOG1000718909
AG2499 NNE 1/2 - 1 Mile Higher	Click here for full text details	WA WELLS	WALOG1000718738
AG2500 NNE 1/2 - 1 Mile Higher	Click here for full text details	WA WELLS	WALOG1000549480
AG2501 NNE 1/2 - 1 Mile Higher	Click here for full text details	WA WELLS	WALOG1000549479

GEOCHECK® - PHYSICAL SETTING SOURCE MAP FINDINGS

Map ID Direction Distance Elevation		Database	EDR ID Number
AG2502 NNE 1/2 - 1 Mile Higher	Click here for full text details	WA WELLS	WALOG1000549481
AG2503 NNE 1/2 - 1 Mile Higher	Click here for full text details	WA WELLS	WALOG1000549483
AG2504 NNE 1/2 - 1 Mile Higher	Click here for full text details	WA WELLS	WALOG1000549482
AH2505 East 1/2 - 1 Mile Higher	Click here for full text details	WA WELLS	WALOG1000275027
AH2506 East 1/2 - 1 Mile Higher	Click here for full text details	WA WELLS	WALOG1000275026
AH2507 East 1/2 - 1 Mile Higher	Click here for full text details	WA WELLS	WALOG1000275029
AH2508 East 1/2 - 1 Mile Higher	Click here for full text details	WA WELLS	WALOG1000275031
AH2509 East 1/2 - 1 Mile Higher	Click here for full text details	WA WELLS	WALOG1000275030
AH2510 East 1/2 - 1 Mile Higher	Click here for full text details	WA WELLS	WALOG1000275025

GEOCHECK® - PHYSICAL SETTING SOURCE MAP FINDINGS

Map ID Direction Distance Elevation		Database	EDR ID Number
AH2511 East 1/2 - 1 Mile Higher	Click here for full text details	WA WELLS	WALOG1000275020
AH2512 East 1/2 - 1 Mile Higher	Click here for full text details	WA WELLS	WALOG1000275019
AH2513 East 1/2 - 1 Mile Higher	Click here for full text details	WA WELLS	WALOG1000275021
AH2514 East 1/2 - 1 Mile Higher	Click here for full text details	WA WELLS	WALOG1000275024
AH2515 East 1/2 - 1 Mile Higher	Click here for full text details	WA WELLS	WALOG1000275023
AH2516 East 1/2 - 1 Mile Higher	Click here for full text details	WA WELLS	WALOG1000275032
AH2517 East 1/2 - 1 Mile Higher	Click here for full text details	WA WELLS	WALOG1000275040
AH2518 East 1/2 - 1 Mile Higher	Click here for full text details	WA WELLS	WALOG1000275039
AH2519 East 1/2 - 1 Mile Higher	Click here for full text details	WA WELLS	WALOG1000275041

GEOCHECK® - PHYSICAL SETTING SOURCE MAP FINDINGS

Map ID Direction Distance Elevation		Database	EDR ID Number
AH2520 East 1/2 - 1 Mile Higher	Click here for full text details	WA WELLS	WALOG1000275043
AH2521 East 1/2 - 1 Mile Higher	Click here for full text details	WA WELLS	WALOG1000275042
AH2522 East 1/2 - 1 Mile Higher	Click here for full text details	WA WELLS	WALOG1000275038
AH2523 East 1/2 - 1 Mile Higher	Click here for full text details	WA WELLS	WALOG1000275034
AH2524 East 1/2 - 1 Mile Higher	Click here for full text details	WA WELLS	WALOG1000275033
AH2525 East 1/2 - 1 Mile Higher	Click here for full text details	WA WELLS	WALOG1000275035
AH2526 East 1/2 - 1 Mile Higher	Click here for full text details	WA WELLS	WALOG1000275037
AH2527 East 1/2 - 1 Mile Higher	Click here for full text details	WA WELLS	WALOG1000275036
AI2528 West 1/2 - 1 Mile Higher	Click here for full text details	WA WELLS	WALOG1000468411

GEOCHECK® - PHYSICAL SETTING SOURCE MAP FINDINGS

Map ID Direction Distance Elevation		Database	EDR ID Number
AI2529 West 1/2 - 1 Mile Higher	Click here for full text details	WA WELLS	WALOG1000468412
AI2530 West 1/2 - 1 Mile Higher	Click here for full text details	WA WELLS	WALOG1000468410
AI2531 West 1/2 - 1 Mile Higher	Click here for full text details	WA WELLS	WALOG1000435542
AI2532 West 1/2 - 1 Mile Higher	Click here for full text details	WA WELLS	WALOG1000468409
AI2533 West 1/2 - 1 Mile Higher	Click here for full text details	WA WELLS	WALOG1000468413
AI2534 West 1/2 - 1 Mile Higher	Click here for full text details	WA WELLS	WALOG1000534559
AI2535 West 1/2 - 1 Mile Higher	Click here for full text details	WA WELLS	WALOG1000534560
AI2536 West 1/2 - 1 Mile Higher	Click here for full text details	WA WELLS	WALOG1000468416
AI2537 West 1/2 - 1 Mile Higher	Click here for full text details	WA WELLS	WALOG1000468414

GEOCHECK® - PHYSICAL SETTING SOURCE MAP FINDINGS

Map ID Direction Distance Elevation		Database	EDR ID Number
AI2538 West 1/2 - 1 Mile Higher	Click here for full text details	WA WELLS	WALOG1000468415
AI2539 West 1/2 - 1 Mile Higher	Click here for full text details	WA WELLS	WALOG1000435541
AI2540 West 1/2 - 1 Mile Higher	Click here for full text details	WA WELLS	WALOG1000356654
AI2541 West 1/2 - 1 Mile Higher	Click here for full text details	WA WELLS	WALOG1000356655
AI2542 West 1/2 - 1 Mile Higher	Click here for full text details	WA WELLS	WALOG1000356653
AI2543 West 1/2 - 1 Mile Higher	Click here for full text details	WA WELLS	WALOG1000356651
AI2544 West 1/2 - 1 Mile Higher	Click here for full text details	WA WELLS	WALOG1000356652
AI2545 West 1/2 - 1 Mile Higher	Click here for full text details	WA WELLS	WALOG1000356656
AI2546 West 1/2 - 1 Mile Higher	Click here for full text details	WA WELLS	WALOG1000435539

GEOCHECK® - PHYSICAL SETTING SOURCE MAP FINDINGS

Map ID Direction Distance Elevation		Database	EDR ID Number
AI2547 West 1/2 - 1 Mile Higher	Click here for full text details	WA WELLS	WALOG1000435540
AI2548 West 1/2 - 1 Mile Higher	Click here for full text details	WA WELLS	WALOG1000403286
AI2549 West 1/2 - 1 Mile Higher	Click here for full text details	WA WELLS	WALOG1000356657
AI2550 West 1/2 - 1 Mile Higher	Click here for full text details	WA WELLS	WALOG1000403132
AI2551 West 1/2 - 1 Mile Higher	Click here for full text details	WA WELLS	WALOG1000534561
AI2552 West 1/2 - 1 Mile Higher	Click here for full text details	WA WELLS	WALOG1000536451
AI2553 West 1/2 - 1 Mile Higher	Click here for full text details	WA WELLS	WALOG1000536452
AI2554 West 1/2 - 1 Mile Higher	Click here for full text details	WA WELLS	WALOG1000536450
AI2555 West 1/2 - 1 Mile Higher	Click here for full text details	WA WELLS	WALOG1000536448

GEOCHECK® - PHYSICAL SETTING SOURCE MAP FINDINGS

Map ID Direction Distance Elevation		Database	EDR ID Number
AI2556 West 1/2 - 1 Mile Higher	Click here for full text details	WA WELLS	WALOG1000536449
AI2557 West 1/2 - 1 Mile Higher	Click here for full text details	WA WELLS	WALOG1000536453
AI2558 West 1/2 - 1 Mile Higher	Click here for full text details	WA WELLS	WALOG1000552789
AI2559 West 1/2 - 1 Mile Higher	Click here for full text details	WA WELLS	WALOG1000552790
AI2560 West 1/2 - 1 Mile Higher	Click here for full text details	WA WELLS	WALOG1000552788
AI2561 West 1/2 - 1 Mile Higher	Click here for full text details	WA WELLS	WALOG1000536454
AI2562 West 1/2 - 1 Mile Higher	Click here for full text details	WA WELLS	WALOG1000552787
AI2563 West 1/2 - 1 Mile Higher	Click here for full text details	WA WELLS	WALOG1000536447
AI2564 West 1/2 - 1 Mile Higher	Click here for full text details	WA WELLS	WALOG1000536439

GEOCHECK® - PHYSICAL SETTING SOURCE MAP FINDINGS

Map ID Direction Distance Elevation		Database	EDR ID Number
AI2565 West 1/2 - 1 Mile Higher	Click here for full text details	WA WELLS	WALOG1000536440
AI2566 West 1/2 - 1 Mile Higher	Click here for full text details	WA WELLS	WALOG1000536438
AI2567 West 1/2 - 1 Mile Higher	Click here for full text details	WA WELLS	WALOG1000536436
AI2568 West 1/2 - 1 Mile Higher	Click here for full text details	WA WELLS	WALOG1000536437
AI2569 West 1/2 - 1 Mile Higher	Click here for full text details	WA WELLS	WALOG1000536441
AI2570 West 1/2 - 1 Mile Higher	Click here for full text details	WA WELLS	WALOG1000536445
AI2571 West 1/2 - 1 Mile Higher	Click here for full text details	WA WELLS	WALOG1000536446
AI2572 West 1/2 - 1 Mile Higher	Click here for full text details	WA WELLS	WALOG1000536444
AI2573 West 1/2 - 1 Mile Higher	Click here for full text details	WA WELLS	WALOG1000536442

GEOCHECK® - PHYSICAL SETTING SOURCE MAP FINDINGS

Map ID Direction Distance Elevation		Database	EDR ID Number
AI2574 West 1/2 - 1 Mile Higher	Click here for full text details	WA WELLS	WALOG1000536443
AI2575 West 1/2 - 1 Mile Higher	Click here for full text details	WA WELLS	WALOG1000289645
AI2576 West 1/2 - 1 Mile Higher	Click here for full text details	WA WELLS	WALOG1000289646
AI2577 West 1/2 - 1 Mile Higher	Click here for full text details	WA WELLS	WALOG1000289644
AI2578 West 1/2 - 1 Mile Higher	Click here for full text details	WA WELLS	WALOG1000289642
AI2579 West 1/2 - 1 Mile Higher	Click here for full text details	WA WELLS	WALOG1000289643
AI2580 West 1/2 - 1 Mile Higher	Click here for full text details	WA WELLS	WALOG1000291708
AI2581 West 1/2 - 1 Mile Higher	Click here for full text details	WA WELLS	WALOG1000300665
AI2582 West 1/2 - 1 Mile Higher	Click here for full text details	WA WELLS	WALOG1000300666

GEOCHECK® - PHYSICAL SETTING SOURCE MAP FINDINGS

Map ID Direction Distance Elevation		Database	EDR ID Number
AI2583 West 1/2 - 1 Mile Higher	Click here for full text details	WA WELLS	WALOG1000300664
AI2584 West 1/2 - 1 Mile Higher	Click here for full text details	WA WELLS	WALOG1000291744
AI2585 West 1/2 - 1 Mile Higher	Click here for full text details	WA WELLS	WALOG1000300663
AI2586 West 1/2 - 1 Mile Higher	Click here for full text details	WA WELLS	WALOG1000245385
AI2587 West 1/2 - 1 Mile Higher	Click here for full text details	WA WELLS	WALOG1000177109
AI2588 West 1/2 - 1 Mile Higher	Click here for full text details	WA WELLS	WALOG1000177110
AI2589 West 1/2 - 1 Mile Higher	Click here for full text details	WA WELLS	WALOG1000177108
AI2590 West 1/2 - 1 Mile Higher	Click here for full text details	WA WELLS	WALOG1000099324
AI2591 West 1/2 - 1 Mile Higher	Click here for full text details	WA WELLS	WALOG1000102913

GEOCHECK® - PHYSICAL SETTING SOURCE MAP FINDINGS

Map ID Direction Distance Elevation		Database	EDR ID Number
AI2592 West 1/2 - 1 Mile Higher	Click here for full text details	WA WELLS	WALOG1000177111
AI2593 West 1/2 - 1 Mile Higher	Click here for full text details	WA WELLS	WALOG1000245382
AI2594 West 1/2 - 1 Mile Higher	Click here for full text details	WA WELLS	WALOG1000245383
AI2595 West 1/2 - 1 Mile Higher	Click here for full text details	WA WELLS	WALOG1000177114
AI2596 West 1/2 - 1 Mile Higher	Click here for full text details	WA WELLS	WALOG1000177112
AI2597 West 1/2 - 1 Mile Higher	Click here for full text details	WA WELLS	WALOG1000177113
AI2598 West 1/2 - 1 Mile Higher	Click here for full text details	WA WELLS	WALOG1000300667
AI2599 West 1/2 - 1 Mile Higher	Click here for full text details	WA WELLS	WALOG1000343368
AI2600 West 1/2 - 1 Mile Higher	Click here for full text details	WA WELLS	WALOG1000343369

GEOCHECK® - PHYSICAL SETTING SOURCE MAP FINDINGS

Map ID Direction Distance Elevation		Database	EDR ID Number
AI2601 West 1/2 - 1 Mile Higher	Click here for full text details	WA WELLS	WALOG1000343367
AI2602 West 1/2 - 1 Mile Higher	Click here for full text details	WA WELLS	WALOG1000343365
AI2603 West 1/2 - 1 Mile Higher	Click here for full text details	WA WELLS	WALOG1000343366
AI2604 West 1/2 - 1 Mile Higher	Click here for full text details	WA WELLS	WALOG1000343370
AI2605 West 1/2 - 1 Mile Higher	Click here for full text details	WA WELLS	WALOG1000343374
AI2606 West 1/2 - 1 Mile Higher	Click here for full text details	WA WELLS	WALOG1000356650
AI2607 West 1/2 - 1 Mile Higher	Click here for full text details	WA WELLS	WALOG1000343373
AI2608 West 1/2 - 1 Mile Higher	Click here for full text details	WA WELLS	WALOG1000343371
AI2609 West 1/2 - 1 Mile Higher	Click here for full text details	WA WELLS	WALOG1000343372

GEOCHECK® - PHYSICAL SETTING SOURCE MAP FINDINGS

Map ID Direction Distance Elevation		Database	EDR ID Number
AI2610 West 1/2 - 1 Mile Higher	Click here for full text details	WA WELLS	WALOG1000341421
AI2611 West 1/2 - 1 Mile Higher	Click here for full text details	WA WELLS	WALOG1000300671
AI2612 West 1/2 - 1 Mile Higher	Click here for full text details	WA WELLS	WALOG1000300672
AI2613 West 1/2 - 1 Mile Higher	Click here for full text details	WA WELLS	WALOG1000300670
AI2614 West 1/2 - 1 Mile Higher	Click here for full text details	WA WELLS	WALOG1000300668
AI2615 West 1/2 - 1 Mile Higher	Click here for full text details	WA WELLS	WALOG1000300669
AI2616 West 1/2 - 1 Mile Higher	Click here for full text details	WA WELLS	WALOG1000300673
AI2617 West 1/2 - 1 Mile Higher	Click here for full text details	WA WELLS	WALOG1000341419
AI2618 West 1/2 - 1 Mile Higher	Click here for full text details	WA WELLS	WALOG1000341420

GEOCHECK® - PHYSICAL SETTING SOURCE MAP FINDINGS

Map ID Direction Distance Elevation		Database	EDR ID Number
AI2619 West 1/2 - 1 Mile Higher	Click here for full text details	WA WELLS	WALOG1000341418
AI2620 West 1/2 - 1 Mile Higher	Click here for full text details	WA WELLS	WALOG1000300674
AI2621 West 1/2 - 1 Mile Higher	Click here for full text details	WA WELLS	WALOG1000341417
AI2622 West 1/2 - 1 Mile Higher	Click here for full text details	WA WELLS	WALOG1000704229
AI2623 West 1/2 - 1 Mile Higher	Click here for full text details	WA WELLS	WALOG1000704230
AI2624 West 1/2 - 1 Mile Higher	Click here for full text details	WA WELLS	WALOG1000704228
AI2625 West 1/2 - 1 Mile Higher	Click here for full text details	WA WELLS	WALOG1000704225
AI2626 West 1/2 - 1 Mile Higher	Click here for full text details	WA WELLS	WALOG1000704227
AI2627 West 1/2 - 1 Mile Higher	Click here for full text details	WA WELLS	WALOG1000704231

GEOCHECK® - PHYSICAL SETTING SOURCE MAP FINDINGS

Map ID Direction Distance Elevation		Database	EDR ID Number
AI2628 West 1/2 - 1 Mile Higher	Click here for full text details	WA WELLS	WALOG1000704247
AI2629 West 1/2 - 1 Mile Higher	Click here for full text details	WA WELLS	WALOG1000704248
AI2630 West 1/2 - 1 Mile Higher	Click here for full text details	WA WELLS	WALOG1000704244
AI2631 West 1/2 - 1 Mile Higher	Click here for full text details	WA WELLS	WALOG1000704232
AI2632 West 1/2 - 1 Mile Higher	Click here for full text details	WA WELLS	WALOG1000704238
AI2633 West 1/2 - 1 Mile Higher	Click here for full text details	WA WELLS	WALOG1000704224
AI2634 West 1/2 - 1 Mile Higher	Click here for full text details	WA WELLS	WALOG1000704213
AI2635 West 1/2 - 1 Mile Higher	Click here for full text details	WA WELLS	WALOG1000704214
AI2636 West 1/2 - 1 Mile Higher	Click here for full text details	WA WELLS	WALOG1000704212

GEOCHECK® - PHYSICAL SETTING SOURCE MAP FINDINGS

Map ID Direction Distance Elevation		Database	EDR ID Number
AI2637 West 1/2 - 1 Mile Higher	Click here for full text details	WA WELLS	WALOG1000704210
AI2638 West 1/2 - 1 Mile Higher	Click here for full text details	WA WELLS	WALOG1000704211
AI2639 West 1/2 - 1 Mile Higher	Click here for full text details	WA WELLS	WALOG1000704215
AI2640 West 1/2 - 1 Mile Higher	Click here for full text details	WA WELLS	WALOG1000704219
AI2641 West 1/2 - 1 Mile Higher	Click here for full text details	WA WELLS	WALOG1000704223
AI2642 West 1/2 - 1 Mile Higher	Click here for full text details	WA WELLS	WALOG1000704218
AI2643 West 1/2 - 1 Mile Higher	Click here for full text details	WA WELLS	WALOG1000704216
AI2644 West 1/2 - 1 Mile Higher	Click here for full text details	WA WELLS	WALOG1000704217
AI2645 West 1/2 - 1 Mile Higher	Click here for full text details	WA WELLS	WALOG1000704249

GEOCHECK® - PHYSICAL SETTING SOURCE MAP FINDINGS

Map ID Direction Distance Elevation		Database	EDR ID Number
AI2646 West 1/2 - 1 Mile Higher	Click here for full text details	WA WELLS	WALOG1000704281
AI2647 West 1/2 - 1 Mile Higher	Click here for full text details	WA WELLS	WALOG1000704282
AI2648 West 1/2 - 1 Mile Higher	Click here for full text details	WA WELLS	WALOG1000704280
AI2649 West 1/2 - 1 Mile Higher	Click here for full text details	WA WELLS	WALOG1000704278
AI2650 West 1/2 - 1 Mile Higher	Click here for full text details	WA WELLS	WALOG1000704279
AI2651 West 1/2 - 1 Mile Higher	Click here for full text details	WA WELLS	WALOG1000704283
AI2652 West 1/2 - 1 Mile Higher	Click here for full text details	WA WELLS	WALOG1000793029
AI2653 West 1/2 - 1 Mile Higher	Click here for full text details	WA WELLS	WALOG1000793030
AI2654 West 1/2 - 1 Mile Higher	Click here for full text details	WA WELLS	WALOG1000704297

GEOCHECK® - PHYSICAL SETTING SOURCE MAP FINDINGS

Map ID Direction Distance Elevation		Database	EDR ID Number
AI2655 West 1/2 - 1 Mile Higher	Click here for full text details	WA WELLS	WALOG1000704284
AI2656 West 1/2 - 1 Mile Higher	Click here for full text details	WA WELLS	WALOG1000704285
AI2657 West 1/2 - 1 Mile Higher	Click here for full text details	WA WELLS	WALOG1000704276
AI2658 West 1/2 - 1 Mile Higher	Click here for full text details	WA WELLS	WALOG1000704253
AI2659 West 1/2 - 1 Mile Higher	Click here for full text details	WA WELLS	WALOG1000704254
AI2660 West 1/2 - 1 Mile Higher	Click here for full text details	WA WELLS	WALOG1000704252
AI2661 West 1/2 - 1 Mile Higher	Click here for full text details	WA WELLS	WALOG1000704250
AI2662 West 1/2 - 1 Mile Higher	Click here for full text details	WA WELLS	WALOG1000704251
AI2663 West 1/2 - 1 Mile Higher	Click here for full text details	WA WELLS	WALOG1000704266

GEOCHECK® - PHYSICAL SETTING SOURCE MAP FINDINGS

Map ID Direction Distance Elevation		Database	EDR ID Number
AI2664 West 1/2 - 1 Mile Higher	Click here for full text details	WA WELLS	WALOG1000704273
AI2665 West 1/2 - 1 Mile Higher	Click here for full text details	WA WELLS	WALOG1000704275
AI2666 West 1/2 - 1 Mile Higher	Click here for full text details	WA WELLS	WALOG1000704272
AI2667 West 1/2 - 1 Mile Higher	Click here for full text details	WA WELLS	WALOG1000704267
AI2668 West 1/2 - 1 Mile Higher	Click here for full text details	WA WELLS	WALOG1000704269
AI2669 West 1/2 - 1 Mile Higher	Click here for full text details	WA WELLS	WALOG1000552806
AI2670 West 1/2 - 1 Mile Higher	Click here for full text details	WA WELLS	WALOG1000552807
AI2671 West 1/2 - 1 Mile Higher	Click here for full text details	WA WELLS	WALOG1000552805
AI2672 West 1/2 - 1 Mile Higher	Click here for full text details	WA WELLS	WALOG1000552803

GEOCHECK® - PHYSICAL SETTING SOURCE MAP FINDINGS

Map ID Direction Distance Elevation		Database	EDR ID Number
AI2673 West 1/2 - 1 Mile Higher	Click here for full text details	WA WELLS	WALOG1000552804
AI2674 West 1/2 - 1 Mile Higher	Click here for full text details	WA WELLS	WALOG1000552808
AI2675 West 1/2 - 1 Mile Higher	Click here for full text details	WA WELLS	WALOG1000552812
AI2676 West 1/2 - 1 Mile Higher	Click here for full text details	WA WELLS	WALOG1000552813
AI2677 West 1/2 - 1 Mile Higher	Click here for full text details	WA WELLS	WALOG1000552811
AI2678 West 1/2 - 1 Mile Higher	Click here for full text details	WA WELLS	WALOG1000552809
AI2679 West 1/2 - 1 Mile Higher	Click here for full text details	WA WELLS	WALOG1000552810
AI2680 West 1/2 - 1 Mile Higher	Click here for full text details	WA WELLS	WALOG1000552802
AI2681 West 1/2 - 1 Mile Higher	Click here for full text details	WA WELLS	WALOG1000552794

GEOCHECK® - PHYSICAL SETTING SOURCE MAP FINDINGS

Map ID Direction Distance Elevation		Database	EDR ID Number
AI2682 West 1/2 - 1 Mile Higher	Click here for full text details	WA WELLS	WALOG1000552795
AI2683 West 1/2 - 1 Mile Higher	Click here for full text details	WA WELLS	WALOG1000552793
AI2684 West 1/2 - 1 Mile Higher	Click here for full text details	WA WELLS	WALOG1000552791
AI2685 West 1/2 - 1 Mile Higher	Click here for full text details	WA WELLS	WALOG1000552792
AI2686 West 1/2 - 1 Mile Higher	Click here for full text details	WA WELLS	WALOG1000552796
AI2687 West 1/2 - 1 Mile Higher	Click here for full text details	WA WELLS	WALOG1000552800
AI2688 West 1/2 - 1 Mile Higher	Click here for full text details	WA WELLS	WALOG1000552801
AI2689 West 1/2 - 1 Mile Higher	Click here for full text details	WA WELLS	WALOG1000552799
AI2690 West 1/2 - 1 Mile Higher	Click here for full text details	WA WELLS	WALOG1000552797

GEOCHECK® - PHYSICAL SETTING SOURCE MAP FINDINGS

Map ID Direction Distance Elevation		Database	EDR ID Number
AI2691 West 1/2 - 1 Mile Higher	Click here for full text details	WA WELLS	WALOG1000552798
AI2692 West 1/2 - 1 Mile Higher	Click here for full text details	WA WELLS	WALOG1000552814
AI2693 West 1/2 - 1 Mile Higher	Click here for full text details	WA WELLS	WALOG1000704188
AI2694 West 1/2 - 1 Mile Higher	Click here for full text details	WA WELLS	WALOG1000704189
AI2695 West 1/2 - 1 Mile Higher	Click here for full text details	WA WELLS	WALOG1000704186
AI2696 West 1/2 - 1 Mile Higher	Click here for full text details	WA WELLS	WALOG1000704180
AI2697 West 1/2 - 1 Mile Higher	Click here for full text details	WA WELLS	WALOG1000704181
AI2698 West 1/2 - 1 Mile Higher	Click here for full text details	WA WELLS	WALOG1000704190
AI2699 West 1/2 - 1 Mile Higher	Click here for full text details	WA WELLS	WALOG1000704198

GEOCHECK® - PHYSICAL SETTING SOURCE MAP FINDINGS

Map ID Direction Distance Elevation		Database	EDR ID Number
AI2700 West 1/2 - 1 Mile Higher	Click here for full text details	WA WELLS	WALOG1000704199
AI2701 West 1/2 - 1 Mile Higher	Click here for full text details	WA WELLS	WALOG1000704195
AI2702 West 1/2 - 1 Mile Higher	Click here for full text details	WA WELLS	WALOG1000704193
AI2703 West 1/2 - 1 Mile Higher	Click here for full text details	WA WELLS	WALOG1000704194
AI2704 West 1/2 - 1 Mile Higher	Click here for full text details	WA WELLS	WALOG1000704179
AI2705 West 1/2 - 1 Mile Higher	Click here for full text details	WA WELLS	WALOG1000704160
AI2706 West 1/2 - 1 Mile Higher	Click here for full text details	WA WELLS	WALOG1000704161
AI2707 West 1/2 - 1 Mile Higher	Click here for full text details	WA WELLS	WALOG1000704159
AI2708 West 1/2 - 1 Mile Higher	Click here for full text details	WA WELLS	WALOG1000553720

GEOCHECK® - PHYSICAL SETTING SOURCE MAP FINDINGS

Map ID Direction Distance Elevation		Database	EDR ID Number
AI2709 West 1/2 - 1 Mile Higher	Click here for full text details	WA WELLS	WALOG1000659866
AI2710 West 1/2 - 1 Mile Higher	Click here for full text details	WA WELLS	WALOG1000704162
AI2711 West 1/2 - 1 Mile Higher	Click here for full text details	WA WELLS	WALOG1000704177
AI2712 West 1/2 - 1 Mile Higher	Click here for full text details	WA WELLS	WALOG1000704178
AI2713 West 1/2 - 1 Mile Higher	Click here for full text details	WA WELLS	WALOG1000704176
AI2714 West 1/2 - 1 Mile Higher	Click here for full text details	WA WELLS	WALOG1000704166
AI2715 West 1/2 - 1 Mile Higher	Click here for full text details	WA WELLS	WALOG1000704167
AJ2716 SE 1/2 - 1 Mile Higher	Click here for full text details	WA WELLS	WALOG1000359975
AJ2717 SE 1/2 - 1 Mile Higher	Click here for full text details	WA WELLS	WALOG1000359976

GEOCHECK® - PHYSICAL SETTING SOURCE MAP FINDINGS

Map ID Direction Distance Elevation		Database	EDR ID Number
AK2718 NNW 1/2 - 1 Mile Higher	Click here for full text details	WA WELLS	WALOG1000646133
AK2719 NNW 1/2 - 1 Mile Higher	Click here for full text details	WA WELLS	WALOG1000646134
AK2720 NNW 1/2 - 1 Mile Higher	Click here for full text details	WA WELLS	WALOG1000646135
AK2721 NNW 1/2 - 1 Mile Higher	Click here for full text details	WA WELLS	WALOG1000646132
AK2722 NNW 1/2 - 1 Mile Higher	Click here for full text details	WA WELLS	WALOG1000646129
AK2723 NNW 1/2 - 1 Mile Higher	Click here for full text details	WA WELLS	WALOG1000646130
AK2724 NNW 1/2 - 1 Mile Higher	Click here for full text details	WA WELLS	WALOG1000646131
AK2725 NNW 1/2 - 1 Mile Higher	Click here for full text details	WA WELLS	WALOG1000658755
AK2726 NNW 1/2 - 1 Mile Higher	Click here for full text details	WA WELLS	WALOG1000658756

GEOCHECK® - PHYSICAL SETTING SOURCE MAP FINDINGS

Map ID Direction Distance Elevation		Database	EDR ID Number
AK2727 NNW 1/2 - 1 Mile Higher	Click here for full text details	WA WELLS	WALOG1000658757
AK2728 NNW 1/2 - 1 Mile Higher	Click here for full text details	WA WELLS	WALOG1000658754
AK2729 NNW 1/2 - 1 Mile Higher	Click here for full text details	WA WELLS	WALOG1000646136
AK2730 NNW 1/2 - 1 Mile Higher	Click here for full text details	WA WELLS	WALOG1000646137
AK2731 NNW 1/2 - 1 Mile Higher	Click here for full text details	WA WELLS	WALOG1000646138
AK2732 NNW 1/2 - 1 Mile Higher	Click here for full text details	WA WELLS	WALOG1000646128
AK2733 NNW 1/2 - 1 Mile Higher	Click here for full text details	WA WELLS	WALOG1000517866
AK2734 NNW 1/2 - 1 Mile Higher	Click here for full text details	WA WELLS	WALOG1000517867
AK2735 NNW 1/2 - 1 Mile Higher	Click here for full text details	WA WELLS	WALOG1000517868

GEOCHECK® - PHYSICAL SETTING SOURCE MAP FINDINGS

Map ID Direction Distance Elevation		Database	EDR ID Number
AK2736 NNW 1/2 - 1 Mile Higher	Click here for full text details	WA WELLS	WALOG1000517865
AK2737 NNW 1/2 - 1 Mile Higher	Click here for full text details	WA WELLS	WALOG1000517862
AK2738 NNW 1/2 - 1 Mile Higher	Click here for full text details	WA WELLS	WALOG1000517863
AK2739 NNW 1/2 - 1 Mile Higher	Click here for full text details	WA WELLS	WALOG1000517864
AK2740 NNW 1/2 - 1 Mile Higher	Click here for full text details	WA WELLS	WALOG1000562527
AK2741 NNW 1/2 - 1 Mile Higher	Click here for full text details	WA WELLS	WALOG1000562528
AK2742 NNW 1/2 - 1 Mile Higher	Click here for full text details	WA WELLS	WALOG1000646127
AK2743 NNW 1/2 - 1 Mile Higher	Click here for full text details	WA WELLS	WALOG1000562526
AK2744 NNW 1/2 - 1 Mile Higher	Click here for full text details	WA WELLS	WALOG1000517904

GEOCHECK® - PHYSICAL SETTING SOURCE MAP FINDINGS

Map ID Direction Distance Elevation		Database	EDR ID Number
AK2745 NNW 1/2 - 1 Mile Higher	Click here for full text details	WA WELLS	WALOG1000517905
AK2746 NNW 1/2 - 1 Mile Higher	Click here for full text details	WA WELLS	WALOG1000562525
AK2747 NNW 1/2 - 1 Mile Higher	Click here for full text details	WA WELLS	WALOG1000658772
AK2748 NNW 1/2 - 1 Mile Higher	Click here for full text details	WA WELLS	WALOG1000708272
AK2749 NNW 1/2 - 1 Mile Higher	Click here for full text details	WA WELLS	WALOG1000708273
AK2750 NNW 1/2 - 1 Mile Higher	Click here for full text details	WA WELLS	WALOG1000708274
AK2751 NNW 1/2 - 1 Mile Higher	Click here for full text details	WA WELLS	WALOG1000708271
AK2752 NNW 1/2 - 1 Mile Higher	Click here for full text details	WA WELLS	WALOG1000708250
AK2753 NNW 1/2 - 1 Mile Higher	Click here for full text details	WA WELLS	WALOG1000708251

GEOCHECK® - PHYSICAL SETTING SOURCE MAP FINDINGS

Map ID Direction Distance Elevation		Database	EDR ID Number
AK2754 NNW 1/2 - 1 Mile Higher	Click here for full text details	WA WELLS	WALOG1000708252
AK2755 NNW 1/2 - 1 Mile Higher	Click here for full text details	WA WELLS	WALOG1000708279
AK2756 NNW 1/2 - 1 Mile Higher	Click here for full text details	WA WELLS	WALOG1000708280
AK2757 NNW 1/2 - 1 Mile Higher	Click here for full text details	WA WELLS	WALOG1000708607
AK2758 NNW 1/2 - 1 Mile Higher	Click here for full text details	WA WELLS	WALOG1000708278
AK2759 NNW 1/2 - 1 Mile Higher	Click here for full text details	WA WELLS	WALOG1000708275
AK2760 NNW 1/2 - 1 Mile Higher	Click here for full text details	WA WELLS	WALOG1000708276
AK2761 NNW 1/2 - 1 Mile Higher	Click here for full text details	WA WELLS	WALOG1000708277
AK2762 NNW 1/2 - 1 Mile Higher	Click here for full text details	WA WELLS	WALOG1000708249

GEOCHECK® - PHYSICAL SETTING SOURCE MAP FINDINGS

Map ID Direction Distance Elevation		Database	EDR ID Number
AK2763 NNW 1/2 - 1 Mile Higher	Click here for full text details	WA WELLS	WALOG1000668072
AK2764 NNW 1/2 - 1 Mile Higher	Click here for full text details	WA WELLS	WALOG1000670875
AK2765 NNW 1/2 - 1 Mile Higher	Click here for full text details	WA WELLS	WALOG1000677223
AK2766 NNW 1/2 - 1 Mile Higher	Click here for full text details	WA WELLS	WALOG1000668071
AK2767 NNW 1/2 - 1 Mile Higher	Click here for full text details	WA WELLS	WALOG1000658773
AK2768 NNW 1/2 - 1 Mile Higher	Click here for full text details	WA WELLS	WALOG1000658774
AK2769 NNW 1/2 - 1 Mile Higher	Click here for full text details	WA WELLS	WALOG1000658775
AK2770 NNW 1/2 - 1 Mile Higher	Click here for full text details	WA WELLS	WALOG1000686086
AK2771 NNW 1/2 - 1 Mile Higher	Click here for full text details	WA WELLS	WALOG1000686087

GEOCHECK® - PHYSICAL SETTING SOURCE MAP FINDINGS

Map ID Direction Distance Elevation		Database	EDR ID Number
AK2772 NNW 1/2 - 1 Mile Higher	Click here for full text details	WA WELLS	WALOG1000686088
AK2773 NNW 1/2 - 1 Mile Higher	Click here for full text details	WA WELLS	WALOG1000686085
AK2774 NNW 1/2 - 1 Mile Higher	Click here for full text details	WA WELLS	WALOG1000677254
AK2775 NNW 1/2 - 1 Mile Higher	Click here for full text details	WA WELLS	WALOG1000686083
AK2776 NNW 1/2 - 1 Mile Higher	Click here for full text details	WA WELLS	WALOG1000686084
AK2777 NNW 1/2 - 1 Mile Higher	Click here for full text details	WA WELLS	WALOG1000517861
AK2778 NNW 1/2 - 1 Mile Higher	Click here for full text details	WA WELLS	WALOG1000243708
AK2779 NNW 1/2 - 1 Mile Higher	Click here for full text details	WA WELLS	WALOG1000243712
AK2780 NNW 1/2 - 1 Mile Higher	Click here for full text details	WA WELLS	WALOG1000243713

GEOCHECK® - PHYSICAL SETTING SOURCE MAP FINDINGS

Map ID Direction Distance Elevation		Database	EDR ID Number
AK2781 NNW 1/2 - 1 Mile Higher	Click here for full text details	WA WELLS	WALOG1000243707
AK2782 NNW 1/2 - 1 Mile Higher	Click here for full text details	WA WELLS	WALOG1000243704
AK2783 NNW 1/2 - 1 Mile Higher	Click here for full text details	WA WELLS	WALOG1000243705
AK2784 NNW 1/2 - 1 Mile Higher	Click here for full text details	WA WELLS	WALOG1000243706
AK2785 NNW 1/2 - 1 Mile Higher	Click here for full text details	WA WELLS	WALOG1000259353
AK2786 NNW 1/2 - 1 Mile Higher	Click here for full text details	WA WELLS	WALOG1000259360
AK2787 NNW 1/2 - 1 Mile Higher	Click here for full text details	WA WELLS	WALOG1000259361
AK2788 NNW 1/2 - 1 Mile Higher	Click here for full text details	WA WELLS	WALOG1000259352
AK2789 NNW 1/2 - 1 Mile Higher	Click here for full text details	WA WELLS	WALOG1000243714

GEOCHECK® - PHYSICAL SETTING SOURCE MAP FINDINGS

Map ID Direction Distance Elevation		Database	EDR ID Number
AK2790 NNW 1/2 - 1 Mile Higher	Click here for full text details	WA WELLS	WALOG1000243715
AK2791 NNW 1/2 - 1 Mile Higher	Click here for full text details	WA WELLS	WALOG1000243717
AK2792 NNW 1/2 - 1 Mile Higher	Click here for full text details	WA WELLS	WALOG1000243703
AK2793 NNW 1/2 - 1 Mile Higher	Click here for full text details	WA WELLS	WALOG1000177128
AK2794 NNW 1/2 - 1 Mile Higher	Click here for full text details	WA WELLS	WALOG1000177129
AK2795 NNW 1/2 - 1 Mile Higher	Click here for full text details	WA WELLS	WALOG1000177130
AK2796 NNW 1/2 - 1 Mile Higher	Click here for full text details	WA WELLS	WALOG1000177127
AK2797 NNW 1/2 - 1 Mile Higher	Click here for full text details	WA WELLS	WALOG1000103436
AK2798 NNW 1/2 - 1 Mile Higher	Click here for full text details	WA WELLS	WALOG1000177125

GEOCHECK® - PHYSICAL SETTING SOURCE MAP FINDINGS

Map ID Direction Distance Elevation		Database	EDR ID Number
AK2799 NNW 1/2 - 1 Mile Higher	Click here for full text details	WA WELLS	WALOG1000177126
AK2800 NNW 1/2 - 1 Mile Higher	Click here for full text details	WA WELLS	WALOG1000179059
AK2801 NNW 1/2 - 1 Mile Higher	Click here for full text details	WA WELLS	WALOG1000179060
AK2802 NNW 1/2 - 1 Mile Higher	Click here for full text details	WA WELLS	WALOG1000179061
AK2803 NNW 1/2 - 1 Mile Higher	Click here for full text details	WA WELLS	WALOG1000177134
AK2804 NNW 1/2 - 1 Mile Higher	Click here for full text details	WA WELLS	WALOG1000177131
AK2805 NNW 1/2 - 1 Mile Higher	Click here for full text details	WA WELLS	WALOG1000177132
AK2806 NNW 1/2 - 1 Mile Higher	Click here for full text details	WA WELLS	WALOG1000177133
AK2807 NNW 1/2 - 1 Mile Higher	Click here for full text details	WA WELLS	WALOG1000259362

GEOCHECK® - PHYSICAL SETTING SOURCE MAP FINDINGS

Map ID Direction Distance Elevation		Database	EDR ID Number
AK2808 NNW 1/2 - 1 Mile Higher	Click here for full text details	WA WELLS	WALOG1000517851
AK2809 NNW 1/2 - 1 Mile Higher	Click here for full text details	WA WELLS	WALOG1000517852
AK2810 NNW 1/2 - 1 Mile Higher	Click here for full text details	WA WELLS	WALOG1000517853
AK2811 NNW 1/2 - 1 Mile Higher	Click here for full text details	WA WELLS	WALOG1000517850
AK2812 NNW 1/2 - 1 Mile Higher	Click here for full text details	WA WELLS	WALOG1000517847
AK2813 NNW 1/2 - 1 Mile Higher	Click here for full text details	WA WELLS	WALOG1000517848
AK2814 NNW 1/2 - 1 Mile Higher	Click here for full text details	WA WELLS	WALOG1000517849
AK2815 NNW 1/2 - 1 Mile Higher	Click here for full text details	WA WELLS	WALOG1000517858
AK2816 NNW 1/2 - 1 Mile Higher	Click here for full text details	WA WELLS	WALOG1000517859

GEOCHECK® - PHYSICAL SETTING SOURCE MAP FINDINGS

Map ID Direction Distance Elevation		Database	EDR ID Number
AK2817 NNW 1/2 - 1 Mile Higher	Click here for full text details	WA WELLS	WALOG1000517860
AK2818 NNW 1/2 - 1 Mile Higher	Click here for full text details	WA WELLS	WALOG1000517857
AK2819 NNW 1/2 - 1 Mile Higher	Click here for full text details	WA WELLS	WALOG1000517854
AK2820 NNW 1/2 - 1 Mile Higher	Click here for full text details	WA WELLS	WALOG1000517855
AK2821 NNW 1/2 - 1 Mile Higher	Click here for full text details	WA WELLS	WALOG1000517856
AK2822 NNW 1/2 - 1 Mile Higher	Click here for full text details	WA WELLS	WALOG1000517846
AK2823 NNW 1/2 - 1 Mile Higher	Click here for full text details	WA WELLS	WALOG1000429166
AK2824 NNW 1/2 - 1 Mile Higher	Click here for full text details	WA WELLS	WALOG1000429959
AK2825 NNW 1/2 - 1 Mile Higher	Click here for full text details	WA WELLS	WALOG1000429960

GEOCHECK® - PHYSICAL SETTING SOURCE MAP FINDINGS

Map ID Direction Distance Elevation		Database	EDR ID Number
AK2826 NNW 1/2 - 1 Mile Higher	Click here for full text details	WA WELLS	WALOG1000429165
AK2827 NNW 1/2 - 1 Mile Higher	Click here for full text details	WA WELLS	WALOG1000259378
AK2828 NNW 1/2 - 1 Mile Higher	Click here for full text details	WA WELLS	WALOG1000429163
AK2829 NNW 1/2 - 1 Mile Higher	Click here for full text details	WA WELLS	WALOG1000429164
AK2830 NNW 1/2 - 1 Mile Higher	Click here for full text details	WA WELLS	WALOG1000517843
AK2831 NNW 1/2 - 1 Mile Higher	Click here for full text details	WA WELLS	WALOG1000517844
AK2832 NNW 1/2 - 1 Mile Higher	Click here for full text details	WA WELLS	WALOG1000517845
AK2833 NNW 1/2 - 1 Mile Higher	Click here for full text details	WA WELLS	WALOG1000517842
AK2834 NNW 1/2 - 1 Mile Higher	Click here for full text details	WA WELLS	WALOG1000429961

GEOCHECK® - PHYSICAL SETTING SOURCE MAP FINDINGS

Map ID Direction Distance Elevation		Database	EDR ID Number
AK2835 NNW 1/2 - 1 Mile Higher	Click here for full text details	WA WELLS	WALOG1000429962
AK2836 NNW 1/2 - 1 Mile Higher	Click here for full text details	WA WELLS	WALOG1000517841
AK2837 NNW 1/2 - 1 Mile Higher	Click here for full text details	WA WELLS	WALOG1000787503
AK2838 NNW 1/2 - 1 Mile Higher	Click here for full text details	WA WELLS	WALOG1000787504
AK2839 NNW 1/2 - 1 Mile Higher	Click here for full text details	WA WELLS	WALOG1000787505
AK2840 NNW 1/2 - 1 Mile Higher	Click here for full text details	WA WELLS	WALOG1000785786
AK2841 NNW 1/2 - 1 Mile Higher	Click here for full text details	WA WELLS	WALOG1000776730
AK2842 NNW 1/2 - 1 Mile Higher	Click here for full text details	WA WELLS	WALOG1000776731
AK2843 NNW 1/2 - 1 Mile Higher	Click here for full text details	WA WELLS	WALOG1000785785

GEOCHECK® - PHYSICAL SETTING SOURCE MAP FINDINGS

Map ID Direction Distance Elevation		Database	EDR ID Number
AK2844 NNW 1/2 - 1 Mile Higher	Click here for full text details	WA WELLS	WALOG1000787520
AK2845 NNW 1/2 - 1 Mile Higher	Click here for full text details	WA WELLS	WALOG1000787521
AK2846 NNW 1/2 - 1 Mile Higher	Click here for full text details	WA WELLS	WALOG1000787524
AK2847 NNW 1/2 - 1 Mile Higher	Click here for full text details	WA WELLS	WALOG1000787519
AK2848 NNW 1/2 - 1 Mile Higher	Click here for full text details	WA WELLS	WALOG1000787509
AK2849 NNW 1/2 - 1 Mile Higher	Click here for full text details	WA WELLS	WALOG1000787510
AK2850 NNW 1/2 - 1 Mile Higher	Click here for full text details	WA WELLS	WALOG1000787511
AK2851 NNW 1/2 - 1 Mile Higher	Click here for full text details	WA WELLS	WALOG1000776727
AK2852 NNW 1/2 - 1 Mile Higher	Click here for full text details	WA WELLS	WALOG1000763369

GEOCHECK® - PHYSICAL SETTING SOURCE MAP FINDINGS

Map ID Direction Distance Elevation		Database	EDR ID Number
AK2853 NNW 1/2 - 1 Mile Higher	Click here for full text details	WA WELLS	WALOG1000776246
AK2854 NNW 1/2 - 1 Mile Higher	Click here for full text details	WA WELLS	WALOG1000776247
AK2855 NNW 1/2 - 1 Mile Higher	Click here for full text details	WA WELLS	WALOG1000763368
AK2856 NNW 1/2 - 1 Mile Higher	Click here for full text details	WA WELLS	WALOG1000763257
AK2857 NNW 1/2 - 1 Mile Higher	Click here for full text details	WA WELLS	WALOG1000763258
AK2858 NNW 1/2 - 1 Mile Higher	Click here for full text details	WA WELLS	WALOG1000763259
AK2859 NNW 1/2 - 1 Mile Higher	Click here for full text details	WA WELLS	WALOG1000776720
AK2860 NNW 1/2 - 1 Mile Higher	Click here for full text details	WA WELLS	WALOG1000776721
AK2861 NNW 1/2 - 1 Mile Higher	Click here for full text details	WA WELLS	WALOG1000776722

GEOCHECK® - PHYSICAL SETTING SOURCE MAP FINDINGS

Map ID Direction Distance Elevation		Database	EDR ID Number
AK2862 NNW 1/2 - 1 Mile Higher	Click here for full text details	WA WELLS	WALOG1000776719
AK2863 NNW 1/2 - 1 Mile Higher	Click here for full text details	WA WELLS	WALOG1000776248
AK2864 NNW 1/2 - 1 Mile Higher	Click here for full text details	WA WELLS	WALOG1000776717
AK2865 NNW 1/2 - 1 Mile Higher	Click here for full text details	WA WELLS	WALOG1000776718
AK2866 NNW 1/2 - 1 Mile Higher	Click here for full text details	WA WELLS	WALOG1000787529
AK2867 NNW 1/2 - 1 Mile Higher	Click here for full text details	WA WELLS	WALOG1000806951
AK2868 NNW 1/2 - 1 Mile Higher	Click here for full text details	WA WELLS	WALOG1000806952
AK2869 NNW 1/2 - 1 Mile Higher	Click here for full text details	WA WELLS	WALOG1000806953
AK2870 NNW 1/2 - 1 Mile Higher	Click here for full text details	WA WELLS	WALOG1000806950

GEOCHECK® - PHYSICAL SETTING SOURCE MAP FINDINGS

Map ID Direction Distance Elevation		Database	EDR ID Number
AK2871 NNW 1/2 - 1 Mile Higher	Click here for full text details	WA WELLS	WALOG1000806814
AK2872 NNW 1/2 - 1 Mile Higher	Click here for full text details	WA WELLS	WALOG1000806837
AK2873 NNW 1/2 - 1 Mile Higher	Click here for full text details	WA WELLS	WALOG1000806929
AK2874 NNW 1/2 - 1 Mile Higher	Click here for full text details	WA WELLS	WALOG1000808185
AK2875 NNW 1/2 - 1 Mile Higher	Click here for full text details	WA WELLS	WALOG1000815692
AK2876 NNW 1/2 - 1 Mile Higher	Click here for full text details	WA WELLS	WALOG1000815723
AK2877 NNW 1/2 - 1 Mile Higher	Click here for full text details	WA WELLS	WALOG1000808160
AK2878 NNW 1/2 - 1 Mile Higher	Click here for full text details	WA WELLS	WALOG1000806954
AK2879 NNW 1/2 - 1 Mile Higher	Click here for full text details	WA WELLS	WALOG1000806977

GEOCHECK® - PHYSICAL SETTING SOURCE MAP FINDINGS

Map ID Direction Distance Elevation		Database	EDR ID Number
AK2880 NNW 1/2 - 1 Mile Higher	Click here for full text details	WA WELLS	WALOG1000806984
AK2881 NNW 1/2 - 1 Mile Higher	Click here for full text details	WA WELLS	WALOG1000806813
AK2882 NNW 1/2 - 1 Mile Higher	Click here for full text details	WA WELLS	WALOG1000804498
AK2883 NNW 1/2 - 1 Mile Higher	Click here for full text details	WA WELLS	WALOG1000804503
AK2884 NNW 1/2 - 1 Mile Higher	Click here for full text details	WA WELLS	WALOG1000804504
AK2885 NNW 1/2 - 1 Mile Higher	Click here for full text details	WA WELLS	WALOG1000804497
AK2886 NNW 1/2 - 1 Mile Higher	Click here for full text details	WA WELLS	WALOG1000787530
AK2887 NNW 1/2 - 1 Mile Higher	Click here for full text details	WA WELLS	WALOG1000787552
AK2888 NNW 1/2 - 1 Mile Higher	Click here for full text details	WA WELLS	WALOG1000804496

GEOCHECK® - PHYSICAL SETTING SOURCE MAP FINDINGS

Map ID Direction Distance Elevation		Database	EDR ID Number
AK2889 NNW 1/2 - 1 Mile Higher	Click here for full text details	WA WELLS	WALOG1000806429
AK2890 NNW 1/2 - 1 Mile Higher	Click here for full text details	WA WELLS	WALOG1000806430
AK2891 NNW 1/2 - 1 Mile Higher	Click here for full text details	WA WELLS	WALOG1000806812
AK2892 NNW 1/2 - 1 Mile Higher	Click here for full text details	WA WELLS	WALOG1000806428
AK2893 NNW 1/2 - 1 Mile Higher	Click here for full text details	WA WELLS	WALOG1000804505
AK2894 NNW 1/2 - 1 Mile Higher	Click here for full text details	WA WELLS	WALOG1000804513
AK2895 NNW 1/2 - 1 Mile Higher	Click here for full text details	WA WELLS	WALOG1000806427
AK2896 NNW 1/2 - 1 Mile Higher	Click here for full text details	WA WELLS	WALOG1000763256
AK2897 NNW 1/2 - 1 Mile Higher	Click here for full text details	WA WELLS	WALOG1000723566

GEOCHECK® - PHYSICAL SETTING SOURCE MAP FINDINGS

Map ID Direction Distance Elevation		Database	EDR ID Number
AK2898 NNW 1/2 - 1 Mile Higher	Click here for full text details	WA WELLS	WALOG1000723567
AK2899 NNW 1/2 - 1 Mile Higher	Click here for full text details	WA WELLS	WALOG1000723568
AK2900 NNW 1/2 - 1 Mile Higher	Click here for full text details	WA WELLS	WALOG1000723565
AK2901 NNW 1/2 - 1 Mile Higher	Click here for full text details	WA WELLS	WALOG1000723562
AK2902 NNW 1/2 - 1 Mile Higher	Click here for full text details	WA WELLS	WALOG1000723563
AK2903 NNW 1/2 - 1 Mile Higher	Click here for full text details	WA WELLS	WALOG1000723564
AK2904 NNW 1/2 - 1 Mile Higher	Click here for full text details	WA WELLS	WALOG1000723573
AK2905 NNW 1/2 - 1 Mile Higher	Click here for full text details	WA WELLS	WALOG1000723574
AK2906 NNW 1/2 - 1 Mile Higher	Click here for full text details	WA WELLS	WALOG1000723575

GEOCHECK® - PHYSICAL SETTING SOURCE MAP FINDINGS

Map ID Direction Distance Elevation		Database	EDR ID Number
AK2907 NNW 1/2 - 1 Mile Higher	Click here for full text details	WA WELLS	WALOG1000723572
AK2908 NNW 1/2 - 1 Mile Higher	Click here for full text details	WA WELLS	WALOG1000723569
AK2909 NNW 1/2 - 1 Mile Higher	Click here for full text details	WA WELLS	WALOG1000723570
AK2910 NNW 1/2 - 1 Mile Higher	Click here for full text details	WA WELLS	WALOG1000723571
AK2911 NNW 1/2 - 1 Mile Higher	Click here for full text details	WA WELLS	WALOG1000723561
AK2912 NNW 1/2 - 1 Mile Higher	Click here for full text details	WA WELLS	WALOG1000708889
AK2913 NNW 1/2 - 1 Mile Higher	Click here for full text details	WA WELLS	WALOG1000708890
AK2914 NNW 1/2 - 1 Mile Higher	Click here for full text details	WA WELLS	WALOG1000708891
AK2915 NNW 1/2 - 1 Mile Higher	Click here for full text details	WA WELLS	WALOG1000708888

GEOCHECK® - PHYSICAL SETTING SOURCE MAP FINDINGS

Map ID Direction Distance Elevation		Database	EDR ID Number
AK2916 NNW 1/2 - 1 Mile Higher	Click here for full text details	WA WELLS	WALOG1000708608
AK2917 NNW 1/2 - 1 Mile Higher	Click here for full text details	WA WELLS	WALOG1000708609
AK2918 NNW 1/2 - 1 Mile Higher	Click here for full text details	WA WELLS	WALOG1000708610
AK2919 NNW 1/2 - 1 Mile Higher	Click here for full text details	WA WELLS	WALOG1000723558
AK2920 NNW 1/2 - 1 Mile Higher	Click here for full text details	WA WELLS	WALOG1000723559
AK2921 NNW 1/2 - 1 Mile Higher	Click here for full text details	WA WELLS	WALOG1000723560
AK2922 NNW 1/2 - 1 Mile Higher	Click here for full text details	WA WELLS	WALOG1000723557
AK2923 NNW 1/2 - 1 Mile Higher	Click here for full text details	WA WELLS	WALOG1000714852
AK2924 NNW 1/2 - 1 Mile Higher	Click here for full text details	WA WELLS	WALOG1000714896

GEOCHECK® - PHYSICAL SETTING SOURCE MAP FINDINGS

Map ID Direction Distance Elevation		Database	EDR ID Number
AK2925 NNW 1/2 - 1 Mile Higher	Click here for full text details	WA WELLS	WALOG1000714930
AK2926 NNW 1/2 - 1 Mile Higher	Click here for full text details	WA WELLS	WALOG1000723576
AK2927 NNW 1/2 - 1 Mile Higher	Click here for full text details	WA WELLS	WALOG1000723596
AK2928 NNW 1/2 - 1 Mile Higher	Click here for full text details	WA WELLS	WALOG1000723597
AK2929 NNW 1/2 - 1 Mile Higher	Click here for full text details	WA WELLS	WALOG1000723598
AK2930 NNW 1/2 - 1 Mile Higher	Click here for full text details	WA WELLS	WALOG1000723595
AK2931 NNW 1/2 - 1 Mile Higher	Click here for full text details	WA WELLS	WALOG1000723592
AK2932 NNW 1/2 - 1 Mile Higher	Click here for full text details	WA WELLS	WALOG1000723593
AK2933 NNW 1/2 - 1 Mile Higher	Click here for full text details	WA WELLS	WALOG1000723594

GEOCHECK® - PHYSICAL SETTING SOURCE MAP FINDINGS

Map ID Direction Distance Elevation		Database	EDR ID Number
AK2934 NNW 1/2 - 1 Mile Higher	Click here for full text details	WA WELLS	WALOG1000745377
AK2935 NNW 1/2 - 1 Mile Higher	Click here for full text details	WA WELLS	WALOG1000763254
AK2936 NNW 1/2 - 1 Mile Higher	Click here for full text details	WA WELLS	WALOG1000763255
AK2937 NNW 1/2 - 1 Mile Higher	Click here for full text details	WA WELLS	WALOG1000723602
AK2938 NNW 1/2 - 1 Mile Higher	Click here for full text details	WA WELLS	WALOG1000723599
AK2939 NNW 1/2 - 1 Mile Higher	Click here for full text details	WA WELLS	WALOG1000723600
AK2940 NNW 1/2 - 1 Mile Higher	Click here for full text details	WA WELLS	WALOG1000723601
AK2941 NNW 1/2 - 1 Mile Higher	Click here for full text details	WA WELLS	WALOG1000723591
AK2942 NNW 1/2 - 1 Mile Higher	Click here for full text details	WA WELLS	WALOG1000723581

GEOCHECK® - PHYSICAL SETTING SOURCE MAP FINDINGS

Map ID Direction Distance Elevation		Database	EDR ID Number
AK2943 NNW 1/2 - 1 Mile Higher	Click here for full text details	WA WELLS	WALOG1000723582
AK2944 NNW 1/2 - 1 Mile Higher	Click here for full text details	WA WELLS	WALOG1000723583
AK2945 NNW 1/2 - 1 Mile Higher	Click here for full text details	WA WELLS	WALOG1000723580
AK2946 NNW 1/2 - 1 Mile Higher	Click here for full text details	WA WELLS	WALOG1000723577
AK2947 NNW 1/2 - 1 Mile Higher	Click here for full text details	WA WELLS	WALOG1000723578
AK2948 NNW 1/2 - 1 Mile Higher	Click here for full text details	WA WELLS	WALOG1000723579
AK2949 NNW 1/2 - 1 Mile Higher	Click here for full text details	WA WELLS	WALOG1000723588
AK2950 NNW 1/2 - 1 Mile Higher	Click here for full text details	WA WELLS	WALOG1000723589
AK2951 NNW 1/2 - 1 Mile Higher	Click here for full text details	WA WELLS	WALOG1000723590

GEOCHECK® - PHYSICAL SETTING SOURCE MAP FINDINGS

Map ID Direction Distance Elevation		Database	EDR ID Number
AK2952 NNW 1/2 - 1 Mile Higher	Click here for full text details	WA WELLS	WALOG1000723587
AK2953 NNW 1/2 - 1 Mile Higher	Click here for full text details	WA WELLS	WALOG1000723584
AK2954 NNW 1/2 - 1 Mile Higher	Click here for full text details	WA WELLS	WALOG1000723585
AK2955 NNW 1/2 - 1 Mile Higher	Click here for full text details	WA WELLS	WALOG1000723586
AL2956 SSW 1/2 - 1 Mile Higher	Click here for full text details	WA WELLS	WALOG1000632003
AL2957 SSW 1/2 - 1 Mile Higher	Click here for full text details	WA WELLS	WALOG1000632004
AL2958 SSW 1/2 - 1 Mile Higher	Click here for full text details	WA WELLS	WALOG1000632001
AL2959 SSW 1/2 - 1 Mile Higher	Click here for full text details	WA WELLS	WALOG1000632002
AL2960 SSW 1/2 - 1 Mile Higher	Click here for full text details	WA WELLS	WALOG1000632007

GEOCHECK® - PHYSICAL SETTING SOURCE MAP FINDINGS

Map ID Direction Distance Elevation		Database	EDR ID Number
AL2961 SSW 1/2 - 1 Mile Higher	Click here for full text details	WA WELLS	WALOG1000633280
AL2962 SSW 1/2 - 1 Mile Higher	Click here for full text details	WA WELLS	WALOG1000632005
AL2963 SSW 1/2 - 1 Mile Higher	Click here for full text details	WA WELLS	WALOG1000632006
AL2964 SSW 1/2 - 1 Mile Higher	Click here for full text details	WA WELLS	WALOG1000466350
AL2965 SSW 1/2 - 1 Mile Higher	Click here for full text details	WA WELLS	WALOG1000466351
AL2966 SSW 1/2 - 1 Mile Higher	Click here for full text details	WA WELLS	WALOG1000259372
AL2967 SSW 1/2 - 1 Mile Higher	Click here for full text details	WA WELLS	WALOG1000466349
AL2968 SSW 1/2 - 1 Mile Higher	Click here for full text details	WA WELLS	WALOG1000547541
AL2969 SSW 1/2 - 1 Mile Higher	Click here for full text details	WA WELLS	WALOG1000632000

GEOCHECK® - PHYSICAL SETTING SOURCE MAP FINDINGS

Map ID Direction Distance Elevation		Database	EDR ID Number
AL2970 SSW 1/2 - 1 Mile Higher	Click here for full text details	WA WELLS	WALOG1000466352
AL2971 SSW 1/2 - 1 Mile Higher	Click here for full text details	WA WELLS	WALOG1000547540
AL2972 SSW 1/2 - 1 Mile Higher	Click here for full text details	WA WELLS	WALOG1000633282
AL2973 SSW 1/2 - 1 Mile Higher	Click here for full text details	WA WELLS	WALOG1000746676
AL2974 SSW 1/2 - 1 Mile Higher	Click here for full text details	WA WELLS	WALOG1000746690
AL2975 SSW 1/2 - 1 Mile Higher	Click here for full text details	WA WELLS	WALOG1000721114
AL2976 SSW 1/2 - 1 Mile Higher	Click here for full text details	WA WELLS	WALOG1000721115
AL2977 SSW 1/2 - 1 Mile Higher	Click here for full text details	WA WELLS	WALOG1000746719
AL2978 SSW 1/2 - 1 Mile Higher	Click here for full text details	WA WELLS	WALOG1000746722

GEOCHECK® - PHYSICAL SETTING SOURCE MAP FINDINGS

Map ID Direction Distance Elevation		Database	EDR ID Number
AL2979 SSW 1/2 - 1 Mile Higher	Click here for full text details	WA WELLS	WALOG1000746703
AL2980 SSW 1/2 - 1 Mile Higher	Click here for full text details	WA WELLS	WALOG1000746718
AL2981 SSW 1/2 - 1 Mile Higher	Click here for full text details	WA WELLS	WALOG1000633299
AL2982 SSW 1/2 - 1 Mile Higher	Click here for full text details	WA WELLS	WALOG1000633300
AL2983 SSW 1/2 - 1 Mile Higher	Click here for full text details	WA WELLS	WALOG1000633289
AL2984 SSW 1/2 - 1 Mile Higher	Click here for full text details	WA WELLS	WALOG1000633290
AL2985 SSW 1/2 - 1 Mile Higher	Click here for full text details	WA WELLS	WALOG1000721112
AL2986 SSW 1/2 - 1 Mile Higher	Click here for full text details	WA WELLS	WALOG1000721113
AL2987 SSW 1/2 - 1 Mile Higher	Click here for full text details	WA WELLS	WALOG1000633305

GEOCHECK® - PHYSICAL SETTING SOURCE MAP FINDINGS

Map ID Direction Distance Elevation		Database	EDR ID Number
AL2988 SSW 1/2 - 1 Mile Higher	Click here for full text details	WA WELLS	WALOG1000633307
AM2989 West 1/2 - 1 Mile Higher	Click here for full text details	FED USGS	USGS40001266625
AN2990 SE 1/2 - 1 Mile Higher	Click here for full text details	WA WELLS	WALOG1000303760
AN2991 SE 1/2 - 1 Mile Higher	Click here for full text details	WA WELLS	WALOG1000303761
AN2992 SE 1/2 - 1 Mile Higher	Click here for full text details	WA WELLS	WALOG1000303759
AN2993 SE 1/2 - 1 Mile Higher	Click here for full text details	WA WELLS	WALOG1000303757
AN2994 SE 1/2 - 1 Mile Higher	Click here for full text details	WA WELLS	WALOG1000303758
AN2995 SE 1/2 - 1 Mile Higher	Click here for full text details	WA WELLS	WALOG1000304662
AN2996 SE 1/2 - 1 Mile Higher	Click here for full text details	WA WELLS	WALOG1000304663

GEOCHECK® - PHYSICAL SETTING SOURCE MAP FINDINGS

Map ID Direction Distance Elevation		Database	EDR ID Number
AN2997 SE 1/2 - 1 Mile Higher	Click here for full text details	WA WELLS	WALOG1000304661
AN2998 SE 1/2 - 1 Mile Higher	Click here for full text details	WA WELLS	WALOG1000304659
AN2999 SE 1/2 - 1 Mile Higher	Click here for full text details	WA WELLS	WALOG1000304660
AN3000 SE 1/2 - 1 Mile Higher	Click here for full text details	WA WELLS	WALOG1000303756
AN3001 SE 1/2 - 1 Mile Higher	Click here for full text details	WA WELLS	WALOG1000303674
AN3002 SE 1/2 - 1 Mile Higher	Click here for full text details	WA WELLS	WALOG1000303675
AN3003 SE 1/2 - 1 Mile Higher	Click here for full text details	WA WELLS	WALOG1000303673
AN3004 SE 1/2 - 1 Mile Higher	Click here for full text details	WA WELLS	WALOG1000303671
AN3005 SE 1/2 - 1 Mile Higher	Click here for full text details	WA WELLS	WALOG1000303672

GEOCHECK® - PHYSICAL SETTING SOURCE MAP FINDINGS

Map ID Direction Distance Elevation		Database	EDR ID Number
AN3006 SE 1/2 - 1 Mile Higher	Click here for full text details	WA WELLS	WALOG1000303733
AN3007 SE 1/2 - 1 Mile Higher	Click here for full text details	WA WELLS	WALOG1000303755
AN3008 SE 1/2 - 1 Mile Higher	Click here for full text details	WA WELLS	WALOG1000303732
AN3009 SE 1/2 - 1 Mile Higher	Click here for full text details	WA WELLS	WALOG1000303676
AN3010 SE 1/2 - 1 Mile Higher	Click here for full text details	WA WELLS	WALOG1000303677
AN3011 SE 1/2 - 1 Mile Higher	Click here for full text details	WA WELLS	WALOG1000304664
AN3012 SE 1/2 - 1 Mile Higher	Click here for full text details	WA WELLS	WALOG1000600515
AN3013 SE 1/2 - 1 Mile Higher	Click here for full text details	WA WELLS	WALOG1000600516
AN3014 SE 1/2 - 1 Mile Higher	Click here for full text details	WA WELLS	WALOG1000600514

GEOCHECK® - PHYSICAL SETTING SOURCE MAP FINDINGS

Map ID Direction Distance Elevation		Database	EDR ID Number
AN3015 SE 1/2 - 1 Mile Higher	Click here for full text details	WA WELLS	WALOG1000600512
AN3016 SE 1/2 - 1 Mile Higher	Click here for full text details	WA WELLS	WALOG1000600513
AN3017 SE 1/2 - 1 Mile Higher	Click here for full text details	WA WELLS	WALOG1000658786
AN3018 SE 1/2 - 1 Mile Higher	Click here for full text details	WA WELLS	WALOG1000658815
AN3019 SE 1/2 - 1 Mile Higher	Click here for full text details	WA WELLS	WALOG1000658547
AN3020 SE 1/2 - 1 Mile Higher	Click here for full text details	WA WELLS	WALOG1000610201
AN3021 SE 1/2 - 1 Mile Higher	Click here for full text details	WA WELLS	WALOG1000658537
AN3022 SE 1/2 - 1 Mile Higher	Click here for full text details	WA WELLS	WALOG1000600511
AN3023 SE 1/2 - 1 Mile Higher	Click here for full text details	WA WELLS	WALOG1000497948

GEOCHECK® - PHYSICAL SETTING SOURCE MAP FINDINGS

Map ID Direction Distance Elevation		Database	EDR ID Number
AN3024 SE 1/2 - 1 Mile Higher	Click here for full text details	WA WELLS	WALOG1000497949
AN3025 SE 1/2 - 1 Mile Higher	Click here for full text details	WA WELLS	WALOG1000497947
AN3026 SE 1/2 - 1 Mile Higher	Click here for full text details	WA WELLS	WALOG1000304665
AN3027 SE 1/2 - 1 Mile Higher	Click here for full text details	WA WELLS	WALOG1000304666
AN3028 SE 1/2 - 1 Mile Higher	Click here for full text details	WA WELLS	WALOG1000600509
AN3029 SE 1/2 - 1 Mile Higher	Click here for full text details	WA WELLS	WALOG1000600510
AN3030 SE 1/2 - 1 Mile Higher	Click here for full text details	WA WELLS	WALOG1000600508
AN3031 SE 1/2 - 1 Mile Higher	Click here for full text details	WA WELLS	WALOG1000497950
AN3032 SE 1/2 - 1 Mile Higher	Click here for full text details	WA WELLS	WALOG1000600507

GEOCHECK® - PHYSICAL SETTING SOURCE MAP FINDINGS

Map ID Direction Distance Elevation		Database	EDR ID Number
AO3033 NE 1/2 - 1 Mile Higher	Click here for full text details	WA WELLS	WALOG1000657511
AO3034 NE 1/2 - 1 Mile Higher	Click here for full text details	WA WELLS	WALOG1000657512
AO3035 NE 1/2 - 1 Mile Higher	Click here for full text details	WA WELLS	WALOG1000478523
AO3036 NE 1/2 - 1 Mile Higher	Click here for full text details	WA WELLS	WALOG1000478524
AO3037 NE 1/2 - 1 Mile Higher	Click here for full text details	WA WELLS	WALOG1000657539
AO3038 NE 1/2 - 1 Mile Higher	Click here for full text details	WA WELLS	WALOG1000657540
AO3039 NE 1/2 - 1 Mile Higher	Click here for full text details	WA WELLS	WALOG1000657513
AO3040 NE 1/2 - 1 Mile Higher	Click here for full text details	WA WELLS	WALOG1000657521
AO3041 NE 1/2 - 1 Mile Higher	Click here for full text details	WA WELLS	WALOG1000478522

GEOCHECK® - PHYSICAL SETTING SOURCE MAP FINDINGS

Map ID Direction Distance Elevation		Database	EDR ID Number
AO3042 NE 1/2 - 1 Mile Higher	Click here for full text details	WA WELLS	WALOG1000268893
AO3043 NE 1/2 - 1 Mile Higher	Click here for full text details	WA WELLS	WALOG1000453661
AO3044 NE 1/2 - 1 Mile Higher	Click here for full text details	WA WELLS	WALOG1000005307
AO3045 NE 1/2 - 1 Mile Higher	Click here for full text details	WA WELLS	WALOG1000268892
AO3046 NE 1/2 - 1 Mile Higher	Click here for full text details	WA WELLS	WALOG1000478520
AO3047 NE 1/2 - 1 Mile Higher	Click here for full text details	WA WELLS	WALOG1000478521
AO3048 NE 1/2 - 1 Mile Higher	Click here for full text details	WA WELLS	WALOG1000453662
AO3049 NE 1/2 - 1 Mile Higher	Click here for full text details	WA WELLS	WALOG1000478519
AO3050 NE 1/2 - 1 Mile Higher	Click here for full text details	WA WELLS	WALOG1000657541

GEOCHECK® - PHYSICAL SETTING SOURCE MAP FINDINGS

Map ID Direction Distance Elevation		Database	EDR ID Number
AO3051 NE 1/2 - 1 Mile Higher	Click here for full text details	WA WELLS	WALOG1000780385
AO3052 NE 1/2 - 1 Mile Higher	Click here for full text details	WA WELLS	WALOG1000780386
AO3053 NE 1/2 - 1 Mile Higher	Click here for full text details	WA WELLS	WALOG1000743753
AO3054 NE 1/2 - 1 Mile Higher	Click here for full text details	WA WELLS	WALOG1000743758
AO3055 NE 1/2 - 1 Mile Higher	Click here for full text details	WA WELLS	WALOG1000780389
AO3056 NE 1/2 - 1 Mile Higher	Click here for full text details	WA WELLS	WALOG1000780390
AO3057 NE 1/2 - 1 Mile Higher	Click here for full text details	WA WELLS	WALOG1000780387
AO3058 NE 1/2 - 1 Mile Higher	Click here for full text details	WA WELLS	WALOG1000780388
AO3059 NE 1/2 - 1 Mile Higher	Click here for full text details	WA WELLS	WALOG1000743740

GEOCHECK® - PHYSICAL SETTING SOURCE MAP FINDINGS

Map ID Direction Distance Elevation		Database	EDR ID Number
AO3060 NE 1/2 - 1 Mile Higher	Click here for full text details	WA WELLS	WALOG1000658472
AO3061 NE 1/2 - 1 Mile Higher	Click here for full text details	WA WELLS	WALOG1000658542
AO3062 NE 1/2 - 1 Mile Higher	Click here for full text details	WA WELLS	WALOG1000657549
AO3063 NE 1/2 - 1 Mile Higher	Click here for full text details	WA WELLS	WALOG1000658471
AO3064 NE 1/2 - 1 Mile Higher	Click here for full text details	WA WELLS	WALOG1000658595
AO3065 NE 1/2 - 1 Mile Higher	Click here for full text details	WA WELLS	WALOG1000743718
AO3066 NE 1/2 - 1 Mile Higher	Click here for full text details	WA WELLS	WALOG1000658569
AO3067 NE 1/2 - 1 Mile Higher	Click here for full text details	WA WELLS	WALOG1000658594
AP3068 WNW 1/2 - 1 Mile Higher	Click here for full text details	AQUIFLOW	61157

GEOCHECK® - PHYSICAL SETTING SOURCE MAP FINDINGS

Map ID Direction Distance Elevation		Database	EDR ID Number
AQ3069 SSE 1/2 - 1 Mile Higher	Click here for full text details	WA WELLS	WALOG1000579146
AQ3070 SSE 1/2 - 1 Mile Higher	Click here for full text details	WA WELLS	WALOG1000579145
AQ3071 SSE 1/2 - 1 Mile Higher	Click here for full text details	WA WELLS	WALOG1000579144
AQ3072 SSE 1/2 - 1 Mile Higher	Click here for full text details	WA WELLS	WALOG1000579227
AQ3073 SSE 1/2 - 1 Mile Higher	Click here for full text details	WA WELLS	WALOG1000727584
AQ3074 SSE 1/2 - 1 Mile Higher	Click here for full text details	WA WELLS	WALOG1000579229
AQ3075 SSE 1/2 - 1 Mile Higher	Click here for full text details	WA WELLS	WALOG1000579228
AQ3076 SSE 1/2 - 1 Mile Higher	Click here for full text details	WA WELLS	WALOG1000414525
AQ3077 SSE 1/2 - 1 Mile Higher	Click here for full text details	WA WELLS	WALOG1000414520

GEOCHECK® - PHYSICAL SETTING SOURCE MAP FINDINGS

Map ID Direction Distance Elevation		Database	EDR ID Number
AQ3078 SSE 1/2 - 1 Mile Higher	Click here for full text details	WA WELLS	WALOG1000414519
AQ3079 SSE 1/2 - 1 Mile Higher	Click here for full text details	WA WELLS	WALOG1000414518
AQ3080 SSE 1/2 - 1 Mile Higher	Click here for full text details	WA WELLS	WALOG1000414521
AQ3081 SSE 1/2 - 1 Mile Higher	Click here for full text details	WA WELLS	WALOG1000414524
AQ3082 SSE 1/2 - 1 Mile Higher	Click here for full text details	WA WELLS	WALOG1000414523
AQ3083 SSE 1/2 - 1 Mile Higher	Click here for full text details	WA WELLS	WALOG1000414522
AQ3084 SSE 1/2 - 1 Mile Higher	Click here for full text details	WA WELLS	WALOG1000772533
AQ3085 SSE 1/2 - 1 Mile Higher	Click here for full text details	WA WELLS	WALOG1000772532
AQ3086 SSE 1/2 - 1 Mile Higher	Click here for full text details	WA WELLS	WALOG1000733103

GEOCHECK® - PHYSICAL SETTING SOURCE MAP FINDINGS

Map ID Direction Distance Elevation		Database	EDR ID Number
AQ3087 SSE 1/2 - 1 Mile Higher	Click here for full text details	WA WELLS	WALOG1000772534
AQ3088 SSE 1/2 - 1 Mile Higher	Click here for full text details	WA WELLS	WALOG1000772537
AQ3089 SSE 1/2 - 1 Mile Higher	Click here for full text details	WA WELLS	WALOG1000772536
AQ3090 SSE 1/2 - 1 Mile Higher	Click here for full text details	WA WELLS	WALOG1000772535
AQ3091 SSE 1/2 - 1 Mile Higher	Click here for full text details	WA WELLS	WALOG1000733102
AQ3092 SSE 1/2 - 1 Mile Higher	Click here for full text details	WA WELLS	WALOG1000727587
AQ3093 SSE 1/2 - 1 Mile Higher	Click here for full text details	WA WELLS	WALOG1000727586
AQ3094 SSE 1/2 - 1 Mile Higher	Click here for full text details	WA WELLS	WALOG1000727585
AQ3095 SSE 1/2 - 1 Mile Higher	Click here for full text details	WA WELLS	WALOG1000733048

GEOCHECK® - PHYSICAL SETTING SOURCE MAP FINDINGS

Map ID Direction Distance Elevation		Database	EDR ID Number
AQ3096 SSE 1/2 - 1 Mile Higher	Click here for full text details	WA WELLS	WALOG1000733051
AQ3097 SSE 1/2 - 1 Mile Higher	Click here for full text details	WA WELLS	WALOG1000733050
AQ3098 SSE 1/2 - 1 Mile Higher	Click here for full text details	WA WELLS	WALOG1000733049
AP3099 WNW 1/2 - 1 Mile Lower	Click here for full text details	WA WELLS	WALOG1000475559
AP3100 WNW 1/2 - 1 Mile Lower	Click here for full text details	WA WELLS	WALOG1000475558
AP3101 WNW 1/2 - 1 Mile Lower	Click here for full text details	WA WELLS	WALOG1000487620
AP3102 WNW 1/2 - 1 Mile Lower	Click here for full text details	WA WELLS	WALOG1000487622
AP3103 WNW 1/2 - 1 Mile Lower	Click here for full text details	WA WELLS	WALOG1000487621
AP3104 WNW 1/2 - 1 Mile Lower	Click here for full text details	WA WELLS	WALOG1000291717

GEOCHECK® - PHYSICAL SETTING SOURCE MAP FINDINGS

Map ID Direction Distance Elevation		Database	EDR ID Number
AP3105 WNW 1/2 - 1 Mile Lower	Click here for full text details	WA WELLS	WALOG1000220695
AP3106 WNW 1/2 - 1 Mile Lower	Click here for full text details	WA WELLS	WALOG1000220694
AP3107 WNW 1/2 - 1 Mile Lower	Click here for full text details	WA WELLS	WALOG1000282375
AP3108 WNW 1/2 - 1 Mile Lower	Click here for full text details	WA WELLS	WALOG1000291716
AP3109 WNW 1/2 - 1 Mile Lower	Click here for full text details	WA WELLS	WALOG1000291715
AP3110 WNW 1/2 - 1 Mile Lower	Click here for full text details	WA WELLS	WALOG1000487623
AP3111 WNW 1/2 - 1 Mile Lower	Click here for full text details	WA WELLS	WALOG1000786150
AP3112 WNW 1/2 - 1 Mile Lower	Click here for full text details	WA WELLS	WALOG1000786149
AP3113 WNW 1/2 - 1 Mile Lower	Click here for full text details	WA WELLS	WALOG1000786151

GEOCHECK® - PHYSICAL SETTING SOURCE MAP FINDINGS

Map ID Direction Distance Elevation		Database	EDR ID Number
AP3114 WNW 1/2 - 1 Mile Lower	Click here for full text details	WA WELLS	WALOG1000808902
AP3115 WNW 1/2 - 1 Mile Lower	Click here for full text details	WA WELLS	WALOG1000786152
AP3116 WNW 1/2 - 1 Mile Lower	Click here for full text details	WA WELLS	WALOG1000786148
AP3117 WNW 1/2 - 1 Mile Lower	Click here for full text details	WA WELLS	WALOG1000727058
AP3118 WNW 1/2 - 1 Mile Lower	Click here for full text details	WA WELLS	WALOG1000727037
AP3119 WNW 1/2 - 1 Mile Lower	Click here for full text details	WA WELLS	WALOG1000728614
AP3120 WNW 1/2 - 1 Mile Lower	Click here for full text details	WA WELLS	WALOG1000728636
AP3121 WNW 1/2 - 1 Mile Lower	Click here for full text details	WA WELLS	WALOG1000728631
AR3122 WSW 1/2 - 1 Mile Higher	Click here for full text details	WA WELLS	WALOG1000408067

GEOCHECK® - PHYSICAL SETTING SOURCE MAP FINDINGS

Map ID Direction Distance Elevation		Database	EDR ID Number
AR3123 WSW 1/2 - 1 Mile Higher	Click here for full text details	WA WELLS	WALOG1000408066
AR3124 WSW 1/2 - 1 Mile Higher	Click here for full text details	WA WELLS	WALOG1000408097
AR3125 WSW 1/2 - 1 Mile Higher	Click here for full text details	WA WELLS	WALOG1000408096
AR3126 WSW 1/2 - 1 Mile Higher	Click here for full text details	WA WELLS	WALOG1000408065
AR3127 WSW 1/2 - 1 Mile Higher	Click here for full text details	WA WELLS	WALOG1000408062
AR3128 WSW 1/2 - 1 Mile Higher	Click here for full text details	WA WELLS	WALOG1000397882
AR3129 WSW 1/2 - 1 Mile Higher	Click here for full text details	WA WELLS	WALOG1000408064
AR3130 WSW 1/2 - 1 Mile Higher	Click here for full text details	WA WELLS	WALOG1000408063
AR3131 WSW 1/2 - 1 Mile Higher	Click here for full text details	WA WELLS	WALOG1000414594

GEOCHECK® - PHYSICAL SETTING SOURCE MAP FINDINGS

Map ID Direction Distance Elevation		Database	EDR ID Number
AR3132 WSW 1/2 - 1 Mile Higher	Click here for full text details	WA WELLS	WALOG1000414593
AR3133 WSW 1/2 - 1 Mile Higher	Click here for full text details	WA WELLS	WALOG1000414596
AR3134 WSW 1/2 - 1 Mile Higher	Click here for full text details	WA WELLS	WALOG1000414595
AR3135 WSW 1/2 - 1 Mile Higher	Click here for full text details	WA WELLS	WALOG1000414592
AR3136 WSW 1/2 - 1 Mile Higher	Click here for full text details	WA WELLS	WALOG1000408099
AR3137 WSW 1/2 - 1 Mile Higher	Click here for full text details	WA WELLS	WALOG1000408098
AR3138 WSW 1/2 - 1 Mile Higher	Click here for full text details	WA WELLS	WALOG1000408101
AR3139 WSW 1/2 - 1 Mile Higher	Click here for full text details	WA WELLS	WALOG1000408100
AR3140 WSW 1/2 - 1 Mile Higher	Click here for full text details	WA WELLS	WALOG1000397881

GEOCHECK® - PHYSICAL SETTING SOURCE MAP FINDINGS

Map ID Direction Distance Elevation		Database	EDR ID Number
AR3141 WSW 1/2 - 1 Mile Higher	Click here for full text details	WA WELLS	WALOG1000395772
AR3142 WSW 1/2 - 1 Mile Higher	Click here for full text details	WA WELLS	WALOG1000383105
AR3143 WSW 1/2 - 1 Mile Higher	Click here for full text details	WA WELLS	WALOG1000396416
AR3144 WSW 1/2 - 1 Mile Higher	Click here for full text details	WA WELLS	WALOG1000395805
AR3145 WSW 1/2 - 1 Mile Higher	Click here for full text details	WA WELLS	WALOG1000383104
AR3146 WSW 1/2 - 1 Mile Higher	Click here for full text details	WA WELLS	WALOG1000383101
AR3147 WSW 1/2 - 1 Mile Higher	Click here for full text details	WA WELLS	WALOG1000383100
AR3148 WSW 1/2 - 1 Mile Higher	Click here for full text details	WA WELLS	WALOG1000383103
AR3149 WSW 1/2 - 1 Mile Higher	Click here for full text details	WA WELLS	WALOG1000383102

GEOCHECK® - PHYSICAL SETTING SOURCE MAP FINDINGS

Map ID Direction Distance Elevation		Database	EDR ID Number
AR3150 WSW 1/2 - 1 Mile Higher	Click here for full text details	WA WELLS	WALOG1000397878
AR3151 WSW 1/2 - 1 Mile Higher	Click here for full text details	WA WELLS	WALOG1000397877
AR3152 WSW 1/2 - 1 Mile Higher	Click here for full text details	WA WELLS	WALOG1000397880
AR3153 WSW 1/2 - 1 Mile Higher	Click here for full text details	WA WELLS	WALOG1000397879
AR3154 WSW 1/2 - 1 Mile Higher	Click here for full text details	WA WELLS	WALOG1000397876
AR3155 WSW 1/2 - 1 Mile Higher	Click here for full text details	WA WELLS	WALOG1000397873
AR3156 WSW 1/2 - 1 Mile Higher	Click here for full text details	WA WELLS	WALOG1000396417
AR3157 WSW 1/2 - 1 Mile Higher	Click here for full text details	WA WELLS	WALOG1000397875
AR3158 WSW 1/2 - 1 Mile Higher	Click here for full text details	WA WELLS	WALOG1000397874

GEOCHECK® - PHYSICAL SETTING SOURCE MAP FINDINGS

Map ID Direction Distance Elevation		Database	EDR ID Number
AR3159 WSW 1/2 - 1 Mile Higher	Click here for full text details	WA WELLS	WALOG1000414597
AR3160 WSW 1/2 - 1 Mile Higher	Click here for full text details	WA WELLS	WALOG1000508654
AR3161 WSW 1/2 - 1 Mile Higher	Click here for full text details	WA WELLS	WALOG1000495295
AR3162 WSW 1/2 - 1 Mile Higher	Click here for full text details	WA WELLS	WALOG1000508656
AR3163 WSW 1/2 - 1 Mile Higher	Click here for full text details	WA WELLS	WALOG1000508655
AR3164 WSW 1/2 - 1 Mile Higher	Click here for full text details	WA WELLS	WALOG1000495294
AR3165 WSW 1/2 - 1 Mile Higher	Click here for full text details	WA WELLS	WALOG1000494827
AR3166 WSW 1/2 - 1 Mile Higher	Click here for full text details	WA WELLS	WALOG1000494826
AR3167 WSW 1/2 - 1 Mile Higher	Click here for full text details	WA WELLS	WALOG1000494915

GEOCHECK® - PHYSICAL SETTING SOURCE MAP FINDINGS

Map ID Direction Distance Elevation		Database	EDR ID Number
AR3168 WSW 1/2 - 1 Mile Higher	Click here for full text details	WA WELLS	WALOG1000494828
AR3169 WSW 1/2 - 1 Mile Higher	Click here for full text details	WA WELLS	WALOG1000511521
AR3170 WSW 1/2 - 1 Mile Higher	Click here for full text details	WA WELLS	WALOG1000511520
AR3171 WSW 1/2 - 1 Mile Higher	Click here for full text details	WA WELLS	WALOG1000511539
AR3172 WSW 1/2 - 1 Mile Higher	Click here for full text details	WA WELLS	WALOG1000511538
AR3173 WSW 1/2 - 1 Mile Higher	Click here for full text details	WA WELLS	WALOG1000508661
AR3174 WSW 1/2 - 1 Mile Higher	Click here for full text details	WA WELLS	WALOG1000508658
AR3175 WSW 1/2 - 1 Mile Higher	Click here for full text details	WA WELLS	WALOG1000508657
AR3176 WSW 1/2 - 1 Mile Higher	Click here for full text details	WA WELLS	WALOG1000508660

GEOCHECK® - PHYSICAL SETTING SOURCE MAP FINDINGS

Map ID Direction Distance Elevation		Database	EDR ID Number
AR3177 WSW 1/2 - 1 Mile Higher	Click here for full text details	WA WELLS	WALOG1000508659
AR3178 WSW 1/2 - 1 Mile Higher	Click here for full text details	WA WELLS	WALOG1000494825
AR3179 WSW 1/2 - 1 Mile Higher	Click here for full text details	WA WELLS	WALOG1000422247
AR3180 WSW 1/2 - 1 Mile Higher	Click here for full text details	WA WELLS	WALOG1000422246
AR3181 WSW 1/2 - 1 Mile Higher	Click here for full text details	WA WELLS	WALOG1000425286
AR3182 WSW 1/2 - 1 Mile Higher	Click here for full text details	WA WELLS	WALOG1000425058
AR3183 WSW 1/2 - 1 Mile Higher	Click here for full text details	WA WELLS	WALOG1000422245
AR3184 WSW 1/2 - 1 Mile Higher	Click here for full text details	WA WELLS	WALOG1000414599
AR3185 WSW 1/2 - 1 Mile Higher	Click here for full text details	WA WELLS	WALOG1000414598

GEOCHECK® - PHYSICAL SETTING SOURCE MAP FINDINGS

Map ID Direction Distance Elevation		Database	EDR ID Number
AR3186 WSW 1/2 - 1 Mile Higher	Click here for full text details	WA WELLS	WALOG1000422244
AR3187 WSW 1/2 - 1 Mile Higher	Click here for full text details	WA WELLS	WALOG1000419236
AR3188 WSW 1/2 - 1 Mile Higher	Click here for full text details	WA WELLS	WALOG1000456533
AR3189 WSW 1/2 - 1 Mile Higher	Click here for full text details	WA WELLS	WALOG1000456532
AR3190 WSW 1/2 - 1 Mile Higher	Click here for full text details	WA WELLS	WALOG1000494824
AR3191 WSW 1/2 - 1 Mile Higher	Click here for full text details	WA WELLS	WALOG1000456534
AR3192 WSW 1/2 - 1 Mile Higher	Click here for full text details	WA WELLS	WALOG1000444720
AR3193 WSW 1/2 - 1 Mile Higher	Click here for full text details	WA WELLS	WALOG1000444717
AR3194 WSW 1/2 - 1 Mile Higher	Click here for full text details	WA WELLS	WALOG1000435221

GEOCHECK® - PHYSICAL SETTING SOURCE MAP FINDINGS

Map ID Direction Distance Elevation		Database	EDR ID Number
AR3195 WSW 1/2 - 1 Mile Higher	Click here for full text details	WA WELLS	WALOG1000444719
AR3196 WSW 1/2 - 1 Mile Higher	Click here for full text details	WA WELLS	WALOG1000444718
AR3197 WSW 1/2 - 1 Mile Higher	Click here for full text details	WA WELLS	WALOG1000314444
AR3198 WSW 1/2 - 1 Mile Higher	Click here for full text details	WA WELLS	WALOG1000314443
AR3199 WSW 1/2 - 1 Mile Higher	Click here for full text details	WA WELLS	WALOG1000314446
AR3200 WSW 1/2 - 1 Mile Higher	Click here for full text details	WA WELLS	WALOG1000314445
AR3201 WSW 1/2 - 1 Mile Higher	Click here for full text details	WA WELLS	WALOG1000314442
AR3202 WSW 1/2 - 1 Mile Higher	Click here for full text details	WA WELLS	WALOG1000312209
AR3203 WSW 1/2 - 1 Mile Higher	Click here for full text details	WA WELLS	WALOG1000297842

GEOCHECK® - PHYSICAL SETTING SOURCE MAP FINDINGS

Map ID Direction Distance Elevation		Database	EDR ID Number
AR3204 WSW 1/2 - 1 Mile Higher	Click here for full text details	WA WELLS	WALOG1000312211
AR3205 WSW 1/2 - 1 Mile Higher	Click here for full text details	WA WELLS	WALOG1000312210
AR3206 WSW 1/2 - 1 Mile Higher	Click here for full text details	WA WELLS	WALOG1000314896
AR3207 WSW 1/2 - 1 Mile Higher	Click here for full text details	WA WELLS	WALOG1000314452
AR3208 WSW 1/2 - 1 Mile Higher	Click here for full text details	WA WELLS	WALOG1000314898
AR3209 WSW 1/2 - 1 Mile Higher	Click here for full text details	WA WELLS	WALOG1000314897
AR3210 WSW 1/2 - 1 Mile Higher	Click here for full text details	WA WELLS	WALOG1000314451
AR3211 WSW 1/2 - 1 Mile Higher	Click here for full text details	WA WELLS	WALOG1000314448
AR3212 WSW 1/2 - 1 Mile Higher	Click here for full text details	WA WELLS	WALOG1000314447

GEOCHECK® - PHYSICAL SETTING SOURCE MAP FINDINGS

Map ID Direction Distance Elevation		Database	EDR ID Number
AR3213 WSW 1/2 - 1 Mile Higher	Click here for full text details	WA WELLS	WALOG1000314450
AR3214 WSW 1/2 - 1 Mile Higher	Click here for full text details	WA WELLS	WALOG1000314449
AR3215 WSW 1/2 - 1 Mile Higher	Click here for full text details	WA WELLS	WALOG1000291728
AR3216 WSW 1/2 - 1 Mile Higher	Click here for full text details	WA WELLS	WALOG1000249654
AR3217 WSW 1/2 - 1 Mile Higher	Click here for full text details	WA WELLS	WALOG1000249653
AR3218 WSW 1/2 - 1 Mile Higher	Click here for full text details	WA WELLS	WALOG1000282076
AR3219 WSW 1/2 - 1 Mile Higher	Click here for full text details	WA WELLS	WALOG1000249655
AR3220 WSW 1/2 - 1 Mile Higher	Click here for full text details	WA WELLS	WALOG1000233874
AR3221 WSW 1/2 - 1 Mile Higher	Click here for full text details	WA WELLS	WALOG1000102735

GEOCHECK® - PHYSICAL SETTING SOURCE MAP FINDINGS

Map ID Direction Distance Elevation		Database	EDR ID Number
AR3222 WSW 1/2 - 1 Mile Higher	Click here for full text details	WA WELLS	WALOG100098994
AR3223 WSW 1/2 - 1 Mile Higher	Click here for full text details	WA WELLS	WALOG1000233873
AR3224 WSW 1/2 - 1 Mile Higher	Click here for full text details	WA WELLS	WALOG1000233872
AR3225 WSW 1/2 - 1 Mile Higher	Click here for full text details	WA WELLS	WALOG1000285257
AR3226 WSW 1/2 - 1 Mile Higher	Click here for full text details	WA WELLS	WALOG1000285256
AR3227 WSW 1/2 - 1 Mile Higher	Click here for full text details	WA WELLS	WALOG1000285259
AR3228 WSW 1/2 - 1 Mile Higher	Click here for full text details	WA WELLS	WALOG1000285258
AR3229 WSW 1/2 - 1 Mile Higher	Click here for full text details	WA WELLS	WALOG1000285224
AR3230 WSW 1/2 - 1 Mile Higher	Click here for full text details	WA WELLS	WALOG1000282078

GEOCHECK® - PHYSICAL SETTING SOURCE MAP FINDINGS

Map ID Direction Distance Elevation		Database	EDR ID Number
AR3231 WSW 1/2 - 1 Mile Higher	Click here for full text details	WA WELLS	WALOG1000282077
AR3232 WSW 1/2 - 1 Mile Higher	Click here for full text details	WA WELLS	WALOG1000282080
AR3233 WSW 1/2 - 1 Mile Higher	Click here for full text details	WA WELLS	WALOG1000282079
AR3234 WSW 1/2 - 1 Mile Higher	Click here for full text details	WA WELLS	WALOG1000314899
AR3235 WSW 1/2 - 1 Mile Higher	Click here for full text details	WA WELLS	WALOG1000341414
AR3236 WSW 1/2 - 1 Mile Higher	Click here for full text details	WA WELLS	WALOG1000339212
AR3237 WSW 1/2 - 1 Mile Higher	Click here for full text details	WA WELLS	WALOG1000360115
AR3238 WSW 1/2 - 1 Mile Higher	Click here for full text details	WA WELLS	WALOG1000341415
AR3239 WSW 1/2 - 1 Mile Higher	Click here for full text details	WA WELLS	WALOG1000339211

GEOCHECK® - PHYSICAL SETTING SOURCE MAP FINDINGS

Map ID Direction Distance Elevation		Database	EDR ID Number
AR3240 WSW 1/2 - 1 Mile Higher	Click here for full text details	WA WELLS	WALOG1000339082
AR3241 WSW 1/2 - 1 Mile Higher	Click here for full text details	WA WELLS	WALOG1000339081
AR3242 WSW 1/2 - 1 Mile Higher	Click here for full text details	WA WELLS	WALOG1000339084
AR3243 WSW 1/2 - 1 Mile Higher	Click here for full text details	WA WELLS	WALOG1000339083
AR3244 WSW 1/2 - 1 Mile Higher	Click here for full text details	WA WELLS	WALOG1000360122
AR3245 WSW 1/2 - 1 Mile Higher	Click here for full text details	WA WELLS	WALOG1000360121
AR3246 WSW 1/2 - 1 Mile Higher	Click here for full text details	WA WELLS	WALOG1000379405
AR3247 WSW 1/2 - 1 Mile Higher	Click here for full text details	WA WELLS	WALOG1000379404
AR3248 WSW 1/2 - 1 Mile Higher	Click here for full text details	WA WELLS	WALOG1000360120

GEOCHECK® - PHYSICAL SETTING SOURCE MAP FINDINGS

Map ID Direction Distance Elevation		Database	EDR ID Number
AR3249 WSW 1/2 - 1 Mile Higher	Click here for full text details	WA WELLS	WALOG1000360117
AR3250 WSW 1/2 - 1 Mile Higher	Click here for full text details	WA WELLS	WALOG1000360116
AR3251 WSW 1/2 - 1 Mile Higher	Click here for full text details	WA WELLS	WALOG1000360119
AR3252 WSW 1/2 - 1 Mile Higher	Click here for full text details	WA WELLS	WALOG1000360118
AR3253 WSW 1/2 - 1 Mile Higher	Click here for full text details	WA WELLS	WALOG1000339080
AR3254 WSW 1/2 - 1 Mile Higher	Click here for full text details	WA WELLS	WALOG1000339068
AR3255 WSW 1/2 - 1 Mile Higher	Click here for full text details	WA WELLS	WALOG1000339067
AR3256 WSW 1/2 - 1 Mile Higher	Click here for full text details	WA WELLS	WALOG1000339070
AR3257 WSW 1/2 - 1 Mile Higher	Click here for full text details	WA WELLS	WALOG1000339069

GEOCHECK® - PHYSICAL SETTING SOURCE MAP FINDINGS

Map ID Direction Distance Elevation		Database	EDR ID Number
AR3258 WSW 1/2 - 1 Mile Higher	Click here for full text details	WA WELLS	WALOG1000339066
AR3259 WSW 1/2 - 1 Mile Higher	Click here for full text details	WA WELLS	WALOG1000314901
AR3260 WSW 1/2 - 1 Mile Higher	Click here for full text details	WA WELLS	WALOG1000314900
AR3261 WSW 1/2 - 1 Mile Higher	Click here for full text details	WA WELLS	WALOG1000339065
AR3262 WSW 1/2 - 1 Mile Higher	Click here for full text details	WA WELLS	WALOG1000314902
AR3263 WSW 1/2 - 1 Mile Higher	Click here for full text details	WA WELLS	WALOG1000339077
AR3264 WSW 1/2 - 1 Mile Higher	Click here for full text details	WA WELLS	WALOG1000339076
AR3265 WSW 1/2 - 1 Mile Higher	Click here for full text details	WA WELLS	WALOG1000339079
AR3266 WSW 1/2 - 1 Mile Higher	Click here for full text details	WA WELLS	WALOG1000339078

GEOCHECK® - PHYSICAL SETTING SOURCE MAP FINDINGS

Map ID Direction Distance Elevation		Database	EDR ID Number
AR3267 WSW 1/2 - 1 Mile Higher	Click here for full text details	WA WELLS	WALOG1000339075
AR3268 WSW 1/2 - 1 Mile Higher	Click here for full text details	WA WELLS	WALOG1000339072
AR3269 WSW 1/2 - 1 Mile Higher	Click here for full text details	WA WELLS	WALOG1000339071
AR3270 WSW 1/2 - 1 Mile Higher	Click here for full text details	WA WELLS	WALOG1000339074
AR3271 WSW 1/2 - 1 Mile Higher	Click here for full text details	WA WELLS	WALOG1000339073
AR3272 WSW 1/2 - 1 Mile Higher	Click here for full text details	WA WELLS	WALOG1000511540
AR3273 WSW 1/2 - 1 Mile Higher	Click here for full text details	WA WELLS	WALOG1000742788
AR3274 WSW 1/2 - 1 Mile Higher	Click here for full text details	WA WELLS	WALOG1000742787
AR3275 WSW 1/2 - 1 Mile Higher	Click here for full text details	WA WELLS	WALOG1000742790

GEOCHECK® - PHYSICAL SETTING SOURCE MAP FINDINGS

Map ID Direction Distance Elevation		Database	EDR ID Number
AR3276 WSW 1/2 - 1 Mile Higher	Click here for full text details	WA WELLS	WALOG1000742789
AR3277 WSW 1/2 - 1 Mile Higher	Click here for full text details	WA WELLS	WALOG1000742786
AR3278 WSW 1/2 - 1 Mile Higher	Click here for full text details	WA WELLS	WALOG1000742778
AR3279 WSW 1/2 - 1 Mile Higher	Click here for full text details	WA WELLS	WALOG1000742777
AR3280 WSW 1/2 - 1 Mile Higher	Click here for full text details	WA WELLS	WALOG1000742780
AR3281 WSW 1/2 - 1 Mile Higher	Click here for full text details	WA WELLS	WALOG1000742779
AR3282 WSW 1/2 - 1 Mile Higher	Click here for full text details	WA WELLS	WALOG1000742797
AR3283 WSW 1/2 - 1 Mile Higher	Click here for full text details	WA WELLS	WALOG1000742796
AR3284 WSW 1/2 - 1 Mile Higher	Click here for full text details	WA WELLS	WALOG1000742799

GEOCHECK® - PHYSICAL SETTING SOURCE MAP FINDINGS

Map ID Direction Distance Elevation		Database	EDR ID Number
AR3285 WSW 1/2 - 1 Mile Higher	Click here for full text details	WA WELLS	WALOG1000742798
AR3286 WSW 1/2 - 1 Mile Higher	Click here for full text details	WA WELLS	WALOG1000742795
AR3287 WSW 1/2 - 1 Mile Higher	Click here for full text details	WA WELLS	WALOG1000742792
AR3288 WSW 1/2 - 1 Mile Higher	Click here for full text details	WA WELLS	WALOG1000742791
AR3289 WSW 1/2 - 1 Mile Higher	Click here for full text details	WA WELLS	WALOG1000742794
AR3290 WSW 1/2 - 1 Mile Higher	Click here for full text details	WA WELLS	WALOG1000742793
AR3291 WSW 1/2 - 1 Mile Higher	Click here for full text details	WA WELLS	WALOG1000742776
AR3292 WSW 1/2 - 1 Mile Higher	Click here for full text details	WA WELLS	WALOG1000721271
AR3293 WSW 1/2 - 1 Mile Higher	Click here for full text details	WA WELLS	WALOG1000721268

GEOCHECK® - PHYSICAL SETTING SOURCE MAP FINDINGS

Map ID Direction Distance Elevation		Database	EDR ID Number
AR3294 WSW 1/2 - 1 Mile Higher	Click here for full text details	WA WELLS	WALOG1000721279
AR3295 WSW 1/2 - 1 Mile Higher	Click here for full text details	WA WELLS	WALOG1000721273
AR3296 WSW 1/2 - 1 Mile Higher	Click here for full text details	WA WELLS	WALOG1000721257
AR3297 WSW 1/2 - 1 Mile Higher	Click here for full text details	WA WELLS	WALOG1000693164
AR3298 WSW 1/2 - 1 Mile Higher	Click here for full text details	WA WELLS	WALOG1000682778
AR3299 WSW 1/2 - 1 Mile Higher	Click here for full text details	WA WELLS	WALOG1000721256
AR3300 WSW 1/2 - 1 Mile Higher	Click here for full text details	WA WELLS	WALOG1000721255
AR3301 WSW 1/2 - 1 Mile Higher	Click here for full text details	WA WELLS	WALOG1000742773
AR3302 WSW 1/2 - 1 Mile Higher	Click here for full text details	WA WELLS	WALOG1000742772

GEOCHECK® - PHYSICAL SETTING SOURCE MAP FINDINGS

Map ID Direction Distance Elevation		Database	EDR ID Number
AR3303 WSW 1/2 - 1 Mile Higher	Click here for full text details	WA WELLS	WALOG1000742775
AR3304 WSW 1/2 - 1 Mile Higher	Click here for full text details	WA WELLS	WALOG1000742774
AR3305 WSW 1/2 - 1 Mile Higher	Click here for full text details	WA WELLS	WALOG1000742771
AR3306 WSW 1/2 - 1 Mile Higher	Click here for full text details	WA WELLS	WALOG1000721299
AR3307 WSW 1/2 - 1 Mile Higher	Click here for full text details	WA WELLS	WALOG1000721284
AR3308 WSW 1/2 - 1 Mile Higher	Click here for full text details	WA WELLS	WALOG1000721301
AR3309 WSW 1/2 - 1 Mile Higher	Click here for full text details	WA WELLS	WALOG1000721300
AR3310 WSW 1/2 - 1 Mile Higher	Click here for full text details	WA WELLS	WALOG1000742800
AR3311 WSW 1/2 - 1 Mile Higher	Click here for full text details	WA WELLS	WALOG1000744863

GEOCHECK® - PHYSICAL SETTING SOURCE MAP FINDINGS

Map ID Direction Distance Elevation		Database	EDR ID Number
AR3312 WSW 1/2 - 1 Mile Higher	Click here for full text details	WA WELLS	WALOG1000744862
AR3313 WSW 1/2 - 1 Mile Higher	Click here for full text details	WA WELLS	WALOG1000786222
AR3314 WSW 1/2 - 1 Mile Higher	Click here for full text details	WA WELLS	WALOG1000744864
AR3315 WSW 1/2 - 1 Mile Higher	Click here for full text details	WA WELLS	WALOG1000744861
AR3316 WSW 1/2 - 1 Mile Higher	Click here for full text details	WA WELLS	WALOG1000744858
AR3317 WSW 1/2 - 1 Mile Higher	Click here for full text details	WA WELLS	WALOG1000744857
AR3318 WSW 1/2 - 1 Mile Higher	Click here for full text details	WA WELLS	WALOG1000744860
AR3319 WSW 1/2 - 1 Mile Higher	Click here for full text details	WA WELLS	WALOG1000744859
AR3320 WSW 1/2 - 1 Mile Higher	Click here for full text details	WA WELLS	WALOG1000809412

GEOCHECK® - PHYSICAL SETTING SOURCE MAP FINDINGS

Map ID Direction Distance Elevation		Database	EDR ID Number
AR3321 WSW 1/2 - 1 Mile Higher	Click here for full text details	WA WELLS	WALOG1000809411
AR3322 WSW 1/2 - 1 Mile Higher	Click here for full text details	WA WELLS	WALOG1000813192
AR3323 WSW 1/2 - 1 Mile Higher	Click here for full text details	WA WELLS	WALOG1000813191
AR3324 WSW 1/2 - 1 Mile Higher	Click here for full text details	WA WELLS	WALOG1000802117
AR3325 WSW 1/2 - 1 Mile Higher	Click here for full text details	WA WELLS	WALOG1000786224
AR3326 WSW 1/2 - 1 Mile Higher	Click here for full text details	WA WELLS	WALOG1000786223
AR3327 WSW 1/2 - 1 Mile Higher	Click here for full text details	WA WELLS	WALOG1000792933
AR3328 WSW 1/2 - 1 Mile Higher	Click here for full text details	WA WELLS	WALOG1000786225
AR3329 WSW 1/2 - 1 Mile Higher	Click here for full text details	WA WELLS	WALOG1000744856

GEOCHECK® - PHYSICAL SETTING SOURCE MAP FINDINGS

Map ID Direction Distance Elevation		Database	EDR ID Number
AR3330 WSW 1/2 - 1 Mile Higher	Click here for full text details	WA WELLS	WALOG1000744844
AR3331 WSW 1/2 - 1 Mile Higher	Click here for full text details	WA WELLS	WALOG1000744843
AR3332 WSW 1/2 - 1 Mile Higher	Click here for full text details	WA WELLS	WALOG1000744846
AR3333 WSW 1/2 - 1 Mile Higher	Click here for full text details	WA WELLS	WALOG1000744845
AR3334 WSW 1/2 - 1 Mile Higher	Click here for full text details	WA WELLS	WALOG1000744842
AR3335 WSW 1/2 - 1 Mile Higher	Click here for full text details	WA WELLS	WALOG1000744839
AR3336 WSW 1/2 - 1 Mile Higher	Click here for full text details	WA WELLS	WALOG1000743507
AR3337 WSW 1/2 - 1 Mile Higher	Click here for full text details	WA WELLS	WALOG1000744841
AR3338 WSW 1/2 - 1 Mile Higher	Click here for full text details	WA WELLS	WALOG1000744840

GEOCHECK® - PHYSICAL SETTING SOURCE MAP FINDINGS

Map ID Direction Distance Elevation		Database	EDR ID Number
AR3339 WSW 1/2 - 1 Mile Higher	Click here for full text details	WA WELLS	WALOG1000744853
AR3340 WSW 1/2 - 1 Mile Higher	Click here for full text details	WA WELLS	WALOG1000744852
AR3341 WSW 1/2 - 1 Mile Higher	Click here for full text details	WA WELLS	WALOG1000744855
AR3342 WSW 1/2 - 1 Mile Higher	Click here for full text details	WA WELLS	WALOG1000744854
AR3343 WSW 1/2 - 1 Mile Higher	Click here for full text details	WA WELLS	WALOG1000744851
AR3344 WSW 1/2 - 1 Mile Higher	Click here for full text details	WA WELLS	WALOG1000744848
AR3345 WSW 1/2 - 1 Mile Higher	Click here for full text details	WA WELLS	WALOG1000744847
AR3346 WSW 1/2 - 1 Mile Higher	Click here for full text details	WA WELLS	WALOG1000744850
AR3347 WSW 1/2 - 1 Mile Higher	Click here for full text details	WA WELLS	WALOG1000744849

GEOCHECK® - PHYSICAL SETTING SOURCE MAP FINDINGS

Map ID Direction Distance Elevation		Database	EDR ID Number
AR3348 WSW 1/2 - 1 Mile Higher	Click here for full text details	WA WELLS	WALOG1000523702
AR3349 WSW 1/2 - 1 Mile Higher	Click here for full text details	WA WELLS	WALOG1000523701
AR3350 WSW 1/2 - 1 Mile Higher	Click here for full text details	WA WELLS	WALOG1000523704
AR3351 WSW 1/2 - 1 Mile Higher	Click here for full text details	WA WELLS	WALOG1000523703
AR3352 WSW 1/2 - 1 Mile Higher	Click here for full text details	WA WELLS	WALOG1000523700
AR3353 WSW 1/2 - 1 Mile Higher	Click here for full text details	WA WELLS	WALOG1000523697
AR3354 WSW 1/2 - 1 Mile Higher	Click here for full text details	WA WELLS	WALOG1000523696
AR3355 WSW 1/2 - 1 Mile Higher	Click here for full text details	WA WELLS	WALOG1000523699
AR3356 WSW 1/2 - 1 Mile Higher	Click here for full text details	WA WELLS	WALOG1000523698

GEOCHECK® - PHYSICAL SETTING SOURCE MAP FINDINGS

Map ID Direction Distance Elevation		Database	EDR ID Number
AR3357 WSW 1/2 - 1 Mile Higher	Click here for full text details	WA WELLS	WALOG1000523711
AR3358 WSW 1/2 - 1 Mile Higher	Click here for full text details	WA WELLS	WALOG1000523710
AR3359 WSW 1/2 - 1 Mile Higher	Click here for full text details	WA WELLS	WALOG1000532092
AR3360 WSW 1/2 - 1 Mile Higher	Click here for full text details	WA WELLS	WALOG1000532091
AR3361 WSW 1/2 - 1 Mile Higher	Click here for full text details	WA WELLS	WALOG1000523709
AR3362 WSW 1/2 - 1 Mile Higher	Click here for full text details	WA WELLS	WALOG1000523706
AR3363 WSW 1/2 - 1 Mile Higher	Click here for full text details	WA WELLS	WALOG1000523705
AR3364 WSW 1/2 - 1 Mile Higher	Click here for full text details	WA WELLS	WALOG1000523708
AR3365 WSW 1/2 - 1 Mile Higher	Click here for full text details	WA WELLS	WALOG1000523707

GEOCHECK® - PHYSICAL SETTING SOURCE MAP FINDINGS

Map ID Direction Distance Elevation		Database	EDR ID Number
AR3366 WSW 1/2 - 1 Mile Higher	Click here for full text details	WA WELLS	WALOG1000523695
AR3367 WSW 1/2 - 1 Mile Higher	Click here for full text details	WA WELLS	WALOG1000522376
AR3368 WSW 1/2 - 1 Mile Higher	Click here for full text details	WA WELLS	WALOG1000511552
AR3369 WSW 1/2 - 1 Mile Higher	Click here for full text details	WA WELLS	WALOG1000522406
AR3370 WSW 1/2 - 1 Mile Higher	Click here for full text details	WA WELLS	WALOG1000522405
AR3371 WSW 1/2 - 1 Mile Higher	Click here for full text details	WA WELLS	WALOG1000511551
AR3372 WSW 1/2 - 1 Mile Higher	Click here for full text details	WA WELLS	WALOG1000511542
AR3373 WSW 1/2 - 1 Mile Higher	Click here for full text details	WA WELLS	WALOG1000511541
AR3374 WSW 1/2 - 1 Mile Higher	Click here for full text details	WA WELLS	WALOG1000511550

GEOCHECK® - PHYSICAL SETTING SOURCE MAP FINDINGS

Map ID Direction Distance Elevation		Database	EDR ID Number
AR3375 WSW 1/2 - 1 Mile Higher	Click here for full text details	WA WELLS	WALOG1000511543
AR3376 WSW 1/2 - 1 Mile Higher	Click here for full text details	WA WELLS	WALOG1000523692
AR3377 WSW 1/2 - 1 Mile Higher	Click here for full text details	WA WELLS	WALOG1000523691
AR3378 WSW 1/2 - 1 Mile Higher	Click here for full text details	WA WELLS	WALOG1000523694
AR3379 WSW 1/2 - 1 Mile Higher	Click here for full text details	WA WELLS	WALOG1000523693
AR3380 WSW 1/2 - 1 Mile Higher	Click here for full text details	WA WELLS	WALOG1000523690
AR3381 WSW 1/2 - 1 Mile Higher	Click here for full text details	WA WELLS	WALOG1000522408
AR3382 WSW 1/2 - 1 Mile Higher	Click here for full text details	WA WELLS	WALOG1000522407
AR3383 WSW 1/2 - 1 Mile Higher	Click here for full text details	WA WELLS	WALOG1000523689

GEOCHECK® - PHYSICAL SETTING SOURCE MAP FINDINGS

Map ID Direction Distance Elevation		Database	EDR ID Number
AR3384 WSW 1/2 - 1 Mile Higher	Click here for full text details	WA WELLS	WALOG1000523688
AR3385 WSW 1/2 - 1 Mile Higher	Click here for full text details	WA WELLS	WALOG1000532151
AR3386 WSW 1/2 - 1 Mile Higher	Click here for full text details	WA WELLS	WALOG1000644062
AR3387 WSW 1/2 - 1 Mile Higher	Click here for full text details	WA WELLS	WALOG1000644061
AR3388 WSW 1/2 - 1 Mile Higher	Click here for full text details	WA WELLS	WALOG1000644064
AR3389 WSW 1/2 - 1 Mile Higher	Click here for full text details	WA WELLS	WALOG1000644063
AR3390 WSW 1/2 - 1 Mile Higher	Click here for full text details	WA WELLS	WALOG1000619188
AR3391 WSW 1/2 - 1 Mile Higher	Click here for full text details	WA WELLS	WALOG1000614071
AR3392 WSW 1/2 - 1 Mile Higher	Click here for full text details	WA WELLS	WALOG1000613978

GEOCHECK® - PHYSICAL SETTING SOURCE MAP FINDINGS

Map ID Direction Distance Elevation		Database	EDR ID Number
AR3393 WSW 1/2 - 1 Mile Higher	Click here for full text details	WA WELLS	WALOG1000615206
AR3394 WSW 1/2 - 1 Mile Higher	Click here for full text details	WA WELLS	WALOG1000615199
AR3395 WSW 1/2 - 1 Mile Higher	Click here for full text details	WA WELLS	WALOG1000682721
AR3396 WSW 1/2 - 1 Mile Higher	Click here for full text details	WA WELLS	WALOG1000669929
AR3397 WSW 1/2 - 1 Mile Higher	Click here for full text details	WA WELLS	WALOG1000682764
AR3398 WSW 1/2 - 1 Mile Higher	Click here for full text details	WA WELLS	WALOG1000682741
AR3399 WSW 1/2 - 1 Mile Higher	Click here for full text details	WA WELLS	WALOG1000655385
AR3400 WSW 1/2 - 1 Mile Higher	Click here for full text details	WA WELLS	WALOG1000644066
AR3401 WSW 1/2 - 1 Mile Higher	Click here for full text details	WA WELLS	WALOG1000644065

GEOCHECK® - PHYSICAL SETTING SOURCE MAP FINDINGS

Map ID Direction Distance Elevation		Database	EDR ID Number
AR3402 WSW 1/2 - 1 Mile Higher	Click here for full text details	WA WELLS	WALOG1000644068
AR3403 WSW 1/2 - 1 Mile Higher	Click here for full text details	WA WELLS	WALOG1000644067
AR3404 WSW 1/2 - 1 Mile Higher	Click here for full text details	WA WELLS	WALOG1000613977
AR3405 WSW 1/2 - 1 Mile Higher	Click here for full text details	WA WELLS	WALOG1000532158
AR3406 WSW 1/2 - 1 Mile Higher	Click here for full text details	WA WELLS	WALOG1000532157
AR3407 WSW 1/2 - 1 Mile Higher	Click here for full text details	WA WELLS	WALOG1000571238
AR3408 WSW 1/2 - 1 Mile Higher	Click here for full text details	WA WELLS	WALOG1000571237
AR3409 WSW 1/2 - 1 Mile Higher	Click here for full text details	WA WELLS	WALOG1000532156
AR3410 WSW 1/2 - 1 Mile Higher	Click here for full text details	WA WELLS	WALOG1000532153

GEOCHECK® - PHYSICAL SETTING SOURCE MAP FINDINGS

Map ID Direction Distance Elevation		Database	EDR ID Number
AR3411 WSW 1/2 - 1 Mile Higher	Click here for full text details	WA WELLS	WALOG1000532152
AR3412 WSW 1/2 - 1 Mile Higher	Click here for full text details	WA WELLS	WALOG1000532155
AR3413 WSW 1/2 - 1 Mile Higher	Click here for full text details	WA WELLS	WALOG1000532154
AR3414 WSW 1/2 - 1 Mile Higher	Click here for full text details	WA WELLS	WALOG1000585466
AR3415 WSW 1/2 - 1 Mile Higher	Click here for full text details	WA WELLS	WALOG1000585465
AR3416 WSW 1/2 - 1 Mile Higher	Click here for full text details	WA WELLS	WALOG1000613966
AR3417 WSW 1/2 - 1 Mile Higher	Click here for full text details	WA WELLS	WALOG1000585467
AR3418 WSW 1/2 - 1 Mile Higher	Click here for full text details	WA WELLS	WALOG1000571243
AR3419 WSW 1/2 - 1 Mile Higher	Click here for full text details	WA WELLS	WALOG1000571240

GEOCHECK® - PHYSICAL SETTING SOURCE MAP FINDINGS

Map ID Direction Distance Elevation		Database	EDR ID Number
AR3420 WSW 1/2 - 1 Mile Higher	Click here for full text details	WA WELLS	WALOG1000571239
AR3421 WSW 1/2 - 1 Mile Higher	Click here for full text details	WA WELLS	WALOG1000571242
AR3422 WSW 1/2 - 1 Mile Higher	Click here for full text details	WA WELLS	WALOG1000571241
AS3423 NNE 1/2 - 1 Mile Higher	Click here for full text details	WA WELLS	WALOG1000271553
AS3424 NNE 1/2 - 1 Mile Higher	Click here for full text details	WA WELLS	WALOG1000271627
AS3425 NNE 1/2 - 1 Mile Higher	Click here for full text details	WA WELLS	WALOG1000262383
AS3426 NNE 1/2 - 1 Mile Higher	Click here for full text details	WA WELLS	WALOG1000227964
AS3427 NNE 1/2 - 1 Mile Higher	Click here for full text details	WA WELLS	WALOG1000227965
AS3428 NNE 1/2 - 1 Mile Higher	Click here for full text details	WA WELLS	WALOG1000271628

GEOCHECK® - PHYSICAL SETTING SOURCE MAP FINDINGS

Map ID Direction Distance Elevation		Database	EDR ID Number
AS3429 NNE 1/2 - 1 Mile Higher	Click here for full text details	WA WELLS	WALOG1000279499
AS3430 NNE 1/2 - 1 Mile Higher	Click here for full text details	WA WELLS	WALOG1000279500
AS3431 NNE 1/2 - 1 Mile Higher	Click here for full text details	WA WELLS	WALOG1000279498
AS3432 NNE 1/2 - 1 Mile Higher	Click here for full text details	WA WELLS	WALOG1000271629
AS3433 NNE 1/2 - 1 Mile Higher	Click here for full text details	WA WELLS	WALOG1000271630
AS3434 NNE 1/2 - 1 Mile Higher	Click here for full text details	WA WELLS	WALOG1000222413
AS3435 NNE 1/2 - 1 Mile Higher	Click here for full text details	WA WELLS	WALOG1000227947
AS3436 NNE 1/2 - 1 Mile Higher	Click here for full text details	WA WELLS	WALOG1000222412
AS3437 NNE 1/2 - 1 Mile Higher	Click here for full text details	WA WELLS	WALOG1000105441

GEOCHECK® - PHYSICAL SETTING SOURCE MAP FINDINGS

Map ID Direction Distance Elevation		Database	EDR ID Number
AS3438 NNE 1/2 - 1 Mile Higher	Click here for full text details	WA WELLS	WALOG1000222411
AS3439 NNE 1/2 - 1 Mile Higher	Click here for full text details	WA WELLS	WALOG1000227948
AS3440 NNE 1/2 - 1 Mile Higher	Click here for full text details	WA WELLS	WALOG1000227962
AS3441 NNE 1/2 - 1 Mile Higher	Click here for full text details	WA WELLS	WALOG1000227963
AS3442 NNE 1/2 - 1 Mile Higher	Click here for full text details	WA WELLS	WALOG1000227951
AS3443 NNE 1/2 - 1 Mile Higher	Click here for full text details	WA WELLS	WALOG1000227949
AS3444 NNE 1/2 - 1 Mile Higher	Click here for full text details	WA WELLS	WALOG1000227950
AS3445 NNE 1/2 - 1 Mile Higher	Click here for full text details	WA WELLS	WALOG1000704807
AS3446 NNE 1/2 - 1 Mile Higher	Click here for full text details	WA WELLS	WALOG1000704814

GEOCHECK® - PHYSICAL SETTING SOURCE MAP FINDINGS

Map ID Direction Distance Elevation		Database	EDR ID Number
AS3447 NNE 1/2 - 1 Mile Higher	Click here for full text details	WA WELLS	WALOG1000656921
AS3448 NNE 1/2 - 1 Mile Higher	Click here for full text details	WA WELLS	WALOG1000619160
AS3449 NNE 1/2 - 1 Mile Higher	Click here for full text details	WA WELLS	WALOG1000619162
AS3450 NNE 1/2 - 1 Mile Higher	Click here for full text details	WA WELLS	WALOG1000704888
AS3451 NNE 1/2 - 1 Mile Higher	Click here for full text details	WA WELLS	WALOG1000805351
AS3452 NNE 1/2 - 1 Mile Higher	Click here for full text details	WA WELLS	WALOG1000805352
AS3453 NNE 1/2 - 1 Mile Higher	Click here for full text details	WA WELLS	WALOG1000790785
AS3454 NNE 1/2 - 1 Mile Higher	Click here for full text details	WA WELLS	WALOG1000709887
AS3455 NNE 1/2 - 1 Mile Higher	Click here for full text details	WA WELLS	WALOG1000790784

GEOCHECK® - PHYSICAL SETTING SOURCE MAP FINDINGS

Map ID Direction Distance Elevation		Database	EDR ID Number
AS3456 NNE 1/2 - 1 Mile Higher	Click here for full text details	WA WELLS	WALOG1000537431
AS3457 NNE 1/2 - 1 Mile Higher	Click here for full text details	WA WELLS	WALOG1000599332
AS3458 NNE 1/2 - 1 Mile Higher	Click here for full text details	WA WELLS	WALOG1000537430
AS3459 NNE 1/2 - 1 Mile Higher	Click here for full text details	WA WELLS	WALOG1000283912
AS3460 NNE 1/2 - 1 Mile Higher	Click here for full text details	WA WELLS	WALOG1000286783
AS3461 NNE 1/2 - 1 Mile Higher	Click here for full text details	WA WELLS	WALOG1000599333
AS3462 NNE 1/2 - 1 Mile Higher	Click here for full text details	WA WELLS	WALOG1000619127
AS3463 NNE 1/2 - 1 Mile Higher	Click here for full text details	WA WELLS	WALOG1000619153
AS3464 NNE 1/2 - 1 Mile Higher	Click here for full text details	WA WELLS	WALOG1000616501

GEOCHECK® - PHYSICAL SETTING SOURCE MAP FINDINGS

Map ID Direction Distance Elevation		Database	EDR ID Number
AS3465 NNE 1/2 - 1 Mile Higher	Click here for full text details	WA WELLS	WALOG1000616437
AS3466 NNE 1/2 - 1 Mile Higher	Click here for full text details	WA WELLS	WALOG1000616469
AT3467 NE 1/2 - 1 Mile Higher	Click here for full text details	AQUIFLOW	61224
AT3468 NE 1/2 - 1 Mile Higher	Click here for full text details	AQUIFLOW	61463
AM3469 West 1/2 - 1 Mile Higher	Click here for full text details	AQUIFLOW	61003
AU3470 SSW 1/2 - 1 Mile Higher	Click here for full text details	WA WELLS	WALOG1000100321
AU3471 SSW 1/2 - 1 Mile Higher	Click here for full text details	WA WELLS	WALOG1000100827
AV3472 East 1/2 - 1 Mile Higher	Click here for full text details	WA WELLS	WALOG1000395830
AV3473 East 1/2 - 1 Mile Higher	Click here for full text details	WA WELLS	WALOG1000395829

GEOCHECK® - PHYSICAL SETTING SOURCE MAP FINDINGS

Map ID Direction Distance Elevation		Database	EDR ID Number
AV3474 East 1/2 - 1 Mile Higher	Click here for full text details	WA WELLS	WALOG1000395831
AV3475 East 1/2 - 1 Mile Higher	Click here for full text details	WA WELLS	WALOG1000395833
AV3476 East 1/2 - 1 Mile Higher	Click here for full text details	WA WELLS	WALOG1000395832
AV3477 East 1/2 - 1 Mile Higher	Click here for full text details	WA WELLS	WALOG1000395828
AV3478 East 1/2 - 1 Mile Higher	Click here for full text details	WA WELLS	WALOG1000392220
AV3479 East 1/2 - 1 Mile Higher	Click here for full text details	WA WELLS	WALOG1000392181
AV3480 East 1/2 - 1 Mile Higher	Click here for full text details	WA WELLS	WALOG1000392221
AV3481 East 1/2 - 1 Mile Higher	Click here for full text details	WA WELLS	WALOG1000392223
AV3482 East 1/2 - 1 Mile Higher	Click here for full text details	WA WELLS	WALOG1000392222

GEOCHECK® - PHYSICAL SETTING SOURCE MAP FINDINGS

Map ID Direction Distance Elevation		Database	EDR ID Number
AV3483 East 1/2 - 1 Mile Higher	Click here for full text details	WA WELLS	WALOG1000396048
AV3484 East 1/2 - 1 Mile Higher	Click here for full text details	WA WELLS	WALOG1000396056
AV3485 East 1/2 - 1 Mile Higher	Click here for full text details	WA WELLS	WALOG1000396055
AV3486 East 1/2 - 1 Mile Higher	Click here for full text details	WA WELLS	WALOG1000396057
AV3487 East 1/2 - 1 Mile Higher	Click here for full text details	WA WELLS	WALOG1000396059
AV3488 East 1/2 - 1 Mile Higher	Click here for full text details	WA WELLS	WALOG1000396058
AV3489 East 1/2 - 1 Mile Higher	Click here for full text details	WA WELLS	WALOG1000396054
AV3490 East 1/2 - 1 Mile Higher	Click here for full text details	WA WELLS	WALOG1000396050
AV3491 East 1/2 - 1 Mile Higher	Click here for full text details	WA WELLS	WALOG1000396049

GEOCHECK® - PHYSICAL SETTING SOURCE MAP FINDINGS

Map ID Direction Distance Elevation		Database	EDR ID Number
AV3492 East 1/2 - 1 Mile Higher	Click here for full text details	WA WELLS	WALOG1000396051
AV3493 East 1/2 - 1 Mile Higher	Click here for full text details	WA WELLS	WALOG1000396053
AV3494 East 1/2 - 1 Mile Higher	Click here for full text details	WA WELLS	WALOG1000396052
AV3495 East 1/2 - 1 Mile Higher	Click here for full text details	WA WELLS	WALOG1000365124
AV3496 East 1/2 - 1 Mile Higher	Click here for full text details	WA WELLS	WALOG1000346388
AV3497 East 1/2 - 1 Mile Higher	Click here for full text details	WA WELLS	WALOG1000365125
AV3498 East 1/2 - 1 Mile Higher	Click here for full text details	WA WELLS	WALOG1000365127
AV3499 East 1/2 - 1 Mile Higher	Click here for full text details	WA WELLS	WALOG1000365126
AV3500 East 1/2 - 1 Mile Higher	Click here for full text details	WA WELLS	WALOG1000346387

GEOCHECK® - PHYSICAL SETTING SOURCE MAP FINDINGS

Map ID Direction Distance Elevation		Database	EDR ID Number
AV3501 East 1/2 - 1 Mile Higher	Click here for full text details	WA WELLS	WALOG1000346383
AV3502 East 1/2 - 1 Mile Higher	Click here for full text details	WA WELLS	WALOG1000346382
AV3503 East 1/2 - 1 Mile Higher	Click here for full text details	WA WELLS	WALOG1000346384
AV3504 East 1/2 - 1 Mile Higher	Click here for full text details	WA WELLS	WALOG1000346386
AV3505 East 1/2 - 1 Mile Higher	Click here for full text details	WA WELLS	WALOG1000346385
AV3506 East 1/2 - 1 Mile Higher	Click here for full text details	WA WELLS	WALOG1000367164
AV3507 East 1/2 - 1 Mile Higher	Click here for full text details	WA WELLS	WALOG1000392177
AV3508 East 1/2 - 1 Mile Higher	Click here for full text details	WA WELLS	WALOG1000392176
AV3509 East 1/2 - 1 Mile Higher	Click here for full text details	WA WELLS	WALOG1000392178

GEOCHECK® - PHYSICAL SETTING SOURCE MAP FINDINGS

Map ID Direction Distance Elevation		Database	EDR ID Number
AV3510 East 1/2 - 1 Mile Higher	Click here for full text details	WA WELLS	WALOG1000392180
AV3511 East 1/2 - 1 Mile Higher	Click here for full text details	WA WELLS	WALOG1000392179
AV3512 East 1/2 - 1 Mile Higher	Click here for full text details	WA WELLS	WALOG1000392175
AV3513 East 1/2 - 1 Mile Higher	Click here for full text details	WA WELLS	WALOG1000392169
AV3514 East 1/2 - 1 Mile Higher	Click here for full text details	WA WELLS	WALOG1000392168
AV3515 East 1/2 - 1 Mile Higher	Click here for full text details	WA WELLS	WALOG1000392170
AV3516 East 1/2 - 1 Mile Higher	Click here for full text details	WA WELLS	WALOG1000392174
AV3517 East 1/2 - 1 Mile Higher	Click here for full text details	WA WELLS	WALOG1000392171
AV3518 East 1/2 - 1 Mile Higher	Click here for full text details	WA WELLS	WALOG1000396060

GEOCHECK® - PHYSICAL SETTING SOURCE MAP FINDINGS

Map ID Direction Distance Elevation		Database	EDR ID Number
AV3519 East 1/2 - 1 Mile Higher	Click here for full text details	WA WELLS	WALOG1000570245
AV3520 East 1/2 - 1 Mile Higher	Click here for full text details	WA WELLS	WALOG1000570244
AV3521 East 1/2 - 1 Mile Higher	Click here for full text details	WA WELLS	WALOG1000570246
AV3522 East 1/2 - 1 Mile Higher	Click here for full text details	WA WELLS	WALOG1000570248
AV3523 East 1/2 - 1 Mile Higher	Click here for full text details	WA WELLS	WALOG1000570247
AV3524 East 1/2 - 1 Mile Higher	Click here for full text details	WA WELLS	WALOG1000570243
AV3525 East 1/2 - 1 Mile Higher	Click here for full text details	WA WELLS	WALOG1000561495
AV3526 East 1/2 - 1 Mile Higher	Click here for full text details	WA WELLS	WALOG1000541423
AV3527 East 1/2 - 1 Mile Higher	Click here for full text details	WA WELLS	WALOG1000561496

GEOCHECK® - PHYSICAL SETTING SOURCE MAP FINDINGS

Map ID Direction Distance Elevation		Database	EDR ID Number
AV3528 East 1/2 - 1 Mile Higher	Click here for full text details	WA WELLS	WALOG1000561498
AV3529 East 1/2 - 1 Mile Higher	Click here for full text details	WA WELLS	WALOG1000561497
AV3530 East 1/2 - 1 Mile Higher	Click here for full text details	WA WELLS	WALOG1000576982
AV3531 East 1/2 - 1 Mile Higher	Click here for full text details	WA WELLS	WALOG1000580574
AV3532 East 1/2 - 1 Mile Higher	Click here for full text details	WA WELLS	WALOG1000580573
AV3533 East 1/2 - 1 Mile Higher	Click here for full text details	WA WELLS	WALOG1000580575
AV3534 East 1/2 - 1 Mile Higher	Click here for full text details	WA WELLS	WALOG1000580577
AV3535 East 1/2 - 1 Mile Higher	Click here for full text details	WA WELLS	WALOG1000580576
AV3536 East 1/2 - 1 Mile Higher	Click here for full text details	WA WELLS	WALOG1000580572

GEOCHECK® - PHYSICAL SETTING SOURCE MAP FINDINGS

Map ID Direction Distance Elevation		Database	EDR ID Number
AV3537 East 1/2 - 1 Mile Higher	Click here for full text details	WA WELLS	WALOG1000579580
AV3538 East 1/2 - 1 Mile Higher	Click here for full text details	WA WELLS	WALOG1000576983
AV3539 East 1/2 - 1 Mile Higher	Click here for full text details	WA WELLS	WALOG1000580569
AV3540 East 1/2 - 1 Mile Higher	Click here for full text details	WA WELLS	WALOG1000580571
AV3541 East 1/2 - 1 Mile Higher	Click here for full text details	WA WELLS	WALOG1000580570
AV3542 East 1/2 - 1 Mile Higher	Click here for full text details	WA WELLS	WALOG1000423064
AV3543 East 1/2 - 1 Mile Higher	Click here for full text details	WA WELLS	WALOG1000396077
AV3544 East 1/2 - 1 Mile Higher	Click here for full text details	WA WELLS	WALOG1000423065
AV3545 East 1/2 - 1 Mile Higher	Click here for full text details	WA WELLS	WALOG1000423067

GEOCHECK® - PHYSICAL SETTING SOURCE MAP FINDINGS

Map ID Direction Distance Elevation		Database	EDR ID Number
AV3546 East 1/2 - 1 Mile Higher	Click here for full text details	WA WELLS	WALOG1000423066
AV3547 East 1/2 - 1 Mile Higher	Click here for full text details	WA WELLS	WALOG1000396066
AV3548 East 1/2 - 1 Mile Higher	Click here for full text details	WA WELLS	WALOG1000396062
AV3549 East 1/2 - 1 Mile Higher	Click here for full text details	WA WELLS	WALOG1000396061
AV3550 East 1/2 - 1 Mile Higher	Click here for full text details	WA WELLS	WALOG1000396063
AV3551 East 1/2 - 1 Mile Higher	Click here for full text details	WA WELLS	WALOG1000396065
AV3552 East 1/2 - 1 Mile Higher	Click here for full text details	WA WELLS	WALOG1000396064
AV3553 East 1/2 - 1 Mile Higher	Click here for full text details	WA WELLS	WALOG1000423068
AV3554 East 1/2 - 1 Mile Higher	Click here for full text details	WA WELLS	WALOG1000488257

GEOCHECK® - PHYSICAL SETTING SOURCE MAP FINDINGS

Map ID Direction Distance Elevation		Database	EDR ID Number
AV3555 East 1/2 - 1 Mile Higher	Click here for full text details	WA WELLS	WALOG1000424912
AV3556 East 1/2 - 1 Mile Higher	Click here for full text details	WA WELLS	WALOG1000541420
AV3557 East 1/2 - 1 Mile Higher	Click here for full text details	WA WELLS	WALOG1000541422
AV3558 East 1/2 - 1 Mile Higher	Click here for full text details	WA WELLS	WALOG1000541421
AV3559 East 1/2 - 1 Mile Higher	Click here for full text details	WA WELLS	WALOG1000424911
AV3560 East 1/2 - 1 Mile Higher	Click here for full text details	WA WELLS	WALOG1000424907
AV3561 East 1/2 - 1 Mile Higher	Click here for full text details	WA WELLS	WALOG1000423069
AV3562 East 1/2 - 1 Mile Higher	Click here for full text details	WA WELLS	WALOG1000424908
AV3563 East 1/2 - 1 Mile Higher	Click here for full text details	WA WELLS	WALOG1000424910

GEOCHECK® - PHYSICAL SETTING SOURCE MAP FINDINGS

Map ID Direction Distance Elevation		Database	EDR ID Number
AV3564 East 1/2 - 1 Mile Higher	Click here for full text details	WA WELLS	WALOG1000424909
AV3565 East 1/2 - 1 Mile Higher	Click here for full text details	WA WELLS	WALOG1000270088
AV3566 East 1/2 - 1 Mile Higher	Click here for full text details	WA WELLS	WALOG1000270087
AV3567 East 1/2 - 1 Mile Higher	Click here for full text details	WA WELLS	WALOG1000270089
AV3568 East 1/2 - 1 Mile Higher	Click here for full text details	WA WELLS	WALOG1000270091
AV3569 East 1/2 - 1 Mile Higher	Click here for full text details	WA WELLS	WALOG1000270090
AV3570 East 1/2 - 1 Mile Higher	Click here for full text details	WA WELLS	WALOG1000270086
AV3571 East 1/2 - 1 Mile Higher	Click here for full text details	WA WELLS	WALOG1000270082
AV3572 East 1/2 - 1 Mile Higher	Click here for full text details	WA WELLS	WALOG1000270081

GEOCHECK® - PHYSICAL SETTING SOURCE MAP FINDINGS

Map ID Direction Distance Elevation		Database	EDR ID Number
AV3573 East 1/2 - 1 Mile Higher	Click here for full text details	WA WELLS	WALOG1000270083
AV3574 East 1/2 - 1 Mile Higher	Click here for full text details	WA WELLS	WALOG1000270085
AV3575 East 1/2 - 1 Mile Higher	Click here for full text details	WA WELLS	WALOG1000270084
AV3576 East 1/2 - 1 Mile Higher	Click here for full text details	WA WELLS	WALOG1000270092
AV3577 East 1/2 - 1 Mile Higher	Click here for full text details	WA WELLS	WALOG1000270100
AV3578 East 1/2 - 1 Mile Higher	Click here for full text details	WA WELLS	WALOG1000270099
AV3579 East 1/2 - 1 Mile Higher	Click here for full text details	WA WELLS	WALOG1000270101
AV3580 East 1/2 - 1 Mile Higher	Click here for full text details	WA WELLS	WALOG1000270103
AV3581 East 1/2 - 1 Mile Higher	Click here for full text details	WA WELLS	WALOG1000270102

GEOCHECK® - PHYSICAL SETTING SOURCE MAP FINDINGS

Map ID Direction Distance Elevation		Database	EDR ID Number
AV3582 East 1/2 - 1 Mile Higher	Click here for full text details	WA WELLS	WALOG1000270098
AV3583 East 1/2 - 1 Mile Higher	Click here for full text details	WA WELLS	WALOG1000270094
AV3584 East 1/2 - 1 Mile Higher	Click here for full text details	WA WELLS	WALOG1000270093
AV3585 East 1/2 - 1 Mile Higher	Click here for full text details	WA WELLS	WALOG1000270095
AV3586 East 1/2 - 1 Mile Higher	Click here for full text details	WA WELLS	WALOG1000270097
AV3587 East 1/2 - 1 Mile Higher	Click here for full text details	WA WELLS	WALOG1000270096
AV3588 East 1/2 - 1 Mile Higher	Click here for full text details	WA WELLS	WALOG1000257065
AV3589 East 1/2 - 1 Mile Higher	Click here for full text details	WA WELLS	WALOG1000257064
AV3590 East 1/2 - 1 Mile Higher	Click here for full text details	WA WELLS	WALOG1000257066

GEOCHECK® - PHYSICAL SETTING SOURCE MAP FINDINGS

Map ID Direction Distance Elevation		Database	EDR ID Number
AV3591 East 1/2 - 1 Mile Higher	Click here for full text details	WA WELLS	WALOG1000257068
AV3592 East 1/2 - 1 Mile Higher	Click here for full text details	WA WELLS	WALOG1000257067
AV3593 East 1/2 - 1 Mile Higher	Click here for full text details	WA WELLS	WALOG1000249556
AV3594 East 1/2 - 1 Mile Higher	Click here for full text details	WA WELLS	WALOG1000221938
AV3595 East 1/2 - 1 Mile Higher	Click here for full text details	WA WELLS	WALOG1000221937
AV3596 East 1/2 - 1 Mile Higher	Click here for full text details	WA WELLS	WALOG1000234051
AV3597 East 1/2 - 1 Mile Higher	Click here for full text details	WA WELLS	WALOG1000234053
AV3598 East 1/2 - 1 Mile Higher	Click here for full text details	WA WELLS	WALOG1000234052
AV3599 East 1/2 - 1 Mile Higher	Click here for full text details	WA WELLS	WALOG1000257070

GEOCHECK® - PHYSICAL SETTING SOURCE MAP FINDINGS

Map ID Direction Distance Elevation		Database	EDR ID Number
AV3600 East 1/2 - 1 Mile Higher	Click here for full text details	WA WELLS	WALOG1000257099
AV3601 East 1/2 - 1 Mile Higher	Click here for full text details	WA WELLS	WALOG1000257098
AV3602 East 1/2 - 1 Mile Higher	Click here for full text details	WA WELLS	WALOG1000268887
AV3603 East 1/2 - 1 Mile Higher	Click here for full text details	WA WELLS	WALOG1000268889
AV3604 East 1/2 - 1 Mile Higher	Click here for full text details	WA WELLS	WALOG1000268888
AV3605 East 1/2 - 1 Mile Higher	Click here for full text details	WA WELLS	WALOG1000257097
AV3606 East 1/2 - 1 Mile Higher	Click here for full text details	WA WELLS	WALOG1000257093
AV3607 East 1/2 - 1 Mile Higher	Click here for full text details	WA WELLS	WALOG1000257092
AV3608 East 1/2 - 1 Mile Higher	Click here for full text details	WA WELLS	WALOG1000257094

GEOCHECK® - PHYSICAL SETTING SOURCE MAP FINDINGS

Map ID Direction Distance Elevation		Database	EDR ID Number
AV3609 East 1/2 - 1 Mile Higher	Click here for full text details	WA WELLS	WALOG1000257096
AV3610 East 1/2 - 1 Mile Higher	Click here for full text details	WA WELLS	WALOG1000257095
AV3611 East 1/2 - 1 Mile Higher	Click here for full text details	WA WELLS	WALOG1000270104
AV3612 East 1/2 - 1 Mile Higher	Click here for full text details	WA WELLS	WALOG1000293824
AV3613 East 1/2 - 1 Mile Higher	Click here for full text details	WA WELLS	WALOG1000293823
AV3614 East 1/2 - 1 Mile Higher	Click here for full text details	WA WELLS	WALOG1000293825
AV3615 East 1/2 - 1 Mile Higher	Click here for full text details	WA WELLS	WALOG1000293827
AV3616 East 1/2 - 1 Mile Higher	Click here for full text details	WA WELLS	WALOG1000293826
AV3617 East 1/2 - 1 Mile Higher	Click here for full text details	WA WELLS	WALOG1000293822

GEOCHECK® - PHYSICAL SETTING SOURCE MAP FINDINGS

Map ID Direction Distance Elevation		Database	EDR ID Number
AV3618 East 1/2 - 1 Mile Higher	Click here for full text details	WA WELLS	WALOG1000293818
AV3619 East 1/2 - 1 Mile Higher	Click here for full text details	WA WELLS	WALOG1000286962
AV3620 East 1/2 - 1 Mile Higher	Click here for full text details	WA WELLS	WALOG1000293819
AV3621 East 1/2 - 1 Mile Higher	Click here for full text details	WA WELLS	WALOG1000293821
AV3622 East 1/2 - 1 Mile Higher	Click here for full text details	WA WELLS	WALOG1000293820
AV3623 East 1/2 - 1 Mile Higher	Click here for full text details	WA WELLS	WALOG1000294069
AV3624 East 1/2 - 1 Mile Higher	Click here for full text details	WA WELLS	WALOG1000300104
AV3625 East 1/2 - 1 Mile Higher	Click here for full text details	WA WELLS	WALOG1000300103
AV3626 East 1/2 - 1 Mile Higher	Click here for full text details	WA WELLS	WALOG1000300105

GEOCHECK® - PHYSICAL SETTING SOURCE MAP FINDINGS

Map ID Direction Distance Elevation		Database	EDR ID Number
AV3627 East 1/2 - 1 Mile Higher	Click here for full text details	WA WELLS	WALOG1000346381
AV3628 East 1/2 - 1 Mile Higher	Click here for full text details	WA WELLS	WALOG1000300106
AV3629 East 1/2 - 1 Mile Higher	Click here for full text details	WA WELLS	WALOG1000300102
AV3630 East 1/2 - 1 Mile Higher	Click here for full text details	WA WELLS	WALOG1000294071
AV3631 East 1/2 - 1 Mile Higher	Click here for full text details	WA WELLS	WALOG1000294070
AV3632 East 1/2 - 1 Mile Higher	Click here for full text details	WA WELLS	WALOG1000294072
AV3633 East 1/2 - 1 Mile Higher	Click here for full text details	WA WELLS	WALOG1000294074
AV3634 East 1/2 - 1 Mile Higher	Click here for full text details	WA WELLS	WALOG1000294073
AV3635 East 1/2 - 1 Mile Higher	Click here for full text details	WA WELLS	WALOG1000281812

GEOCHECK® - PHYSICAL SETTING SOURCE MAP FINDINGS

Map ID Direction Distance Elevation		Database	EDR ID Number
AV3636 East 1/2 - 1 Mile Higher	Click here for full text details	WA WELLS	WALOG1000281811
AV3637 East 1/2 - 1 Mile Higher	Click here for full text details	WA WELLS	WALOG1000281813
AV3638 East 1/2 - 1 Mile Higher	Click here for full text details	WA WELLS	WALOG1000281815
AV3639 East 1/2 - 1 Mile Higher	Click here for full text details	WA WELLS	WALOG1000281814
AV3640 East 1/2 - 1 Mile Higher	Click here for full text details	WA WELLS	WALOG1000276057
AV3641 East 1/2 - 1 Mile Higher	Click here for full text details	WA WELLS	WALOG1000276011
AV3642 East 1/2 - 1 Mile Higher	Click here for full text details	WA WELLS	WALOG1000270105
AV3643 East 1/2 - 1 Mile Higher	Click here for full text details	WA WELLS	WALOG1000276012
AV3644 East 1/2 - 1 Mile Higher	Click here for full text details	WA WELLS	WALOG1000276014

GEOCHECK® - PHYSICAL SETTING SOURCE MAP FINDINGS

Map ID Direction Distance Elevation		Database	EDR ID Number
AV3645 East 1/2 - 1 Mile Higher	Click here for full text details	WA WELLS	WALOG1000276013
AV3646 East 1/2 - 1 Mile Higher	Click here for full text details	WA WELLS	WALOG1000281816
AV3647 East 1/2 - 1 Mile Higher	Click here for full text details	WA WELLS	WALOG1000286958
AV3648 East 1/2 - 1 Mile Higher	Click here for full text details	WA WELLS	WALOG1000286957
AV3649 East 1/2 - 1 Mile Higher	Click here for full text details	WA WELLS	WALOG1000286959
AV3650 East 1/2 - 1 Mile Higher	Click here for full text details	WA WELLS	WALOG1000286961
AV3651 East 1/2 - 1 Mile Higher	Click here for full text details	WA WELLS	WALOG1000286960
AV3652 East 1/2 - 1 Mile Higher	Click here for full text details	WA WELLS	WALOG1000281822
AV3653 East 1/2 - 1 Mile Higher	Click here for full text details	WA WELLS	WALOG1000281818

GEOCHECK® - PHYSICAL SETTING SOURCE MAP FINDINGS

Map ID Direction Distance Elevation		Database	EDR ID Number
AV3654 East 1/2 - 1 Mile Higher	Click here for full text details	WA WELLS	WALOG1000281817
AV3655 East 1/2 - 1 Mile Higher	Click here for full text details	WA WELLS	WALOG1000281819
AV3656 East 1/2 - 1 Mile Higher	Click here for full text details	WA WELLS	WALOG1000281821
AV3657 East 1/2 - 1 Mile Higher	Click here for full text details	WA WELLS	WALOG1000281820
AV3658 East 1/2 - 1 Mile Higher	Click here for full text details	WA WELLS	WALOG1000635277
AV3659 East 1/2 - 1 Mile Higher	Click here for full text details	WA WELLS	WALOG1000635250
AV3660 East 1/2 - 1 Mile Higher	Click here for full text details	WA WELLS	WALOG1000635278
AV3661 East 1/2 - 1 Mile Higher	Click here for full text details	WA WELLS	WALOG1000635368
AV3662 East 1/2 - 1 Mile Higher	Click here for full text details	WA WELLS	WALOG1000635279

GEOCHECK® - PHYSICAL SETTING SOURCE MAP FINDINGS

Map ID Direction Distance Elevation		Database	EDR ID Number
AV3663 East 1/2 - 1 Mile Higher	Click here for full text details	WA WELLS	WALOG1000635243
AV3664 East 1/2 - 1 Mile Higher	Click here for full text details	WA WELLS	WALOG1000617086
AV3665 East 1/2 - 1 Mile Higher	Click here for full text details	WA WELLS	WALOG1000617085
AV3666 East 1/2 - 1 Mile Higher	Click here for full text details	WA WELLS	WALOG1000617087
AV3667 East 1/2 - 1 Mile Higher	Click here for full text details	WA WELLS	WALOG1000635240
AV3668 East 1/2 - 1 Mile Higher	Click here for full text details	WA WELLS	WALOG1000635237
AV3669 East 1/2 - 1 Mile Higher	Click here for full text details	WA WELLS	WALOG1000635369
AV3670 East 1/2 - 1 Mile Higher	Click here for full text details	WA WELLS	WALOG1000635419
AV3671 East 1/2 - 1 Mile Higher	Click here for full text details	WA WELLS	WALOG1000635376

GEOCHECK® - PHYSICAL SETTING SOURCE MAP FINDINGS

Map ID Direction Distance Elevation		Database	EDR ID Number
AV3672 East 1/2 - 1 Mile Higher	Click here for full text details	WA WELLS	WALOG1000635437
AV3673 East 1/2 - 1 Mile Higher	Click here for full text details	WA WELLS	WALOG1000635442
AV3674 East 1/2 - 1 Mile Higher	Click here for full text details	WA WELLS	WALOG1000635438
AV3675 East 1/2 - 1 Mile Higher	Click here for full text details	WA WELLS	WALOG1000635375
AV3676 East 1/2 - 1 Mile Higher	Click here for full text details	WA WELLS	WALOG1000635371
AV3677 East 1/2 - 1 Mile Higher	Click here for full text details	WA WELLS	WALOG1000635370
AV3678 East 1/2 - 1 Mile Higher	Click here for full text details	WA WELLS	WALOG1000635372
AV3679 East 1/2 - 1 Mile Higher	Click here for full text details	WA WELLS	WALOG1000635374
AV3680 East 1/2 - 1 Mile Higher	Click here for full text details	WA WELLS	WALOG1000635373

GEOCHECK® - PHYSICAL SETTING SOURCE MAP FINDINGS

Map ID Direction Distance Elevation		Database	EDR ID Number
AV3681 East 1/2 - 1 Mile Higher	Click here for full text details	WA WELLS	WALOG1000617052
AV3682 East 1/2 - 1 Mile Higher	Click here for full text details	WA WELLS	WALOG1000617051
AV3683 East 1/2 - 1 Mile Higher	Click here for full text details	WA WELLS	WALOG1000617053
AV3684 East 1/2 - 1 Mile Higher	Click here for full text details	WA WELLS	WALOG1000617055
AV3685 East 1/2 - 1 Mile Higher	Click here for full text details	WA WELLS	WALOG1000617054
AV3686 East 1/2 - 1 Mile Higher	Click here for full text details	WA WELLS	WALOG1000617050
AV3687 East 1/2 - 1 Mile Higher	Click here for full text details	WA WELLS	WALOG1000617046
AV3688 East 1/2 - 1 Mile Higher	Click here for full text details	WA WELLS	WALOG1000617045
AV3689 East 1/2 - 1 Mile Higher	Click here for full text details	WA WELLS	WALOG1000617047

GEOCHECK® - PHYSICAL SETTING SOURCE MAP FINDINGS

Map ID Direction Distance Elevation		Database	EDR ID Number
AV3690 East 1/2 - 1 Mile Higher	Click here for full text details	WA WELLS	WALOG1000617049
AV3691 East 1/2 - 1 Mile Higher	Click here for full text details	WA WELLS	WALOG1000617048
AV3692 East 1/2 - 1 Mile Higher	Click here for full text details	WA WELLS	WALOG1000617056
AV3693 East 1/2 - 1 Mile Higher	Click here for full text details	WA WELLS	WALOG1000617076
AV3694 East 1/2 - 1 Mile Higher	Click here for full text details	WA WELLS	WALOG1000617074
AV3695 East 1/2 - 1 Mile Higher	Click here for full text details	WA WELLS	WALOG1000617077
AV3696 East 1/2 - 1 Mile Higher	Click here for full text details	WA WELLS	WALOG1000617079
AV3697 East 1/2 - 1 Mile Higher	Click here for full text details	WA WELLS	WALOG1000617078
AV3698 East 1/2 - 1 Mile Higher	Click here for full text details	WA WELLS	WALOG1000617073

GEOCHECK® - PHYSICAL SETTING SOURCE MAP FINDINGS

Map ID Direction Distance Elevation		Database	EDR ID Number
AV3699 East 1/2 - 1 Mile Higher	Click here for full text details	WA WELLS	WALOG1000617058
AV3700 East 1/2 - 1 Mile Higher	Click here for full text details	WA WELLS	WALOG1000617057
AV3701 East 1/2 - 1 Mile Higher	Click here for full text details	WA WELLS	WALOG1000617059
AV3702 East 1/2 - 1 Mile Higher	Click here for full text details	WA WELLS	WALOG1000617071
AV3703 East 1/2 - 1 Mile Higher	Click here for full text details	WA WELLS	WALOG1000617070
AV3704 East 1/2 - 1 Mile Higher	Click here for full text details	WA WELLS	WALOG1000635443
AV3705 East 1/2 - 1 Mile Higher	Click here for full text details	WA WELLS	WALOG1000785381
AV3706 East 1/2 - 1 Mile Higher	Click here for full text details	WA WELLS	WALOG1000785371
AV3707 East 1/2 - 1 Mile Higher	Click here for full text details	WA WELLS	WALOG1000785383

GEOCHECK® - PHYSICAL SETTING SOURCE MAP FINDINGS

Map ID Direction Distance Elevation		Database	EDR ID Number
AV3708 East 1/2 - 1 Mile Higher	Click here for full text details	WA WELLS	WALOG1000786815
AV3709 East 1/2 - 1 Mile Higher	Click here for full text details	WA WELLS	WALOG1000786814
AV3710 East 1/2 - 1 Mile Higher	Click here for full text details	WA WELLS	WALOG1000751790
AV3711 East 1/2 - 1 Mile Higher	Click here for full text details	WA WELLS	WALOG1000751786
AV3712 East 1/2 - 1 Mile Higher	Click here for full text details	WA WELLS	WALOG1000751785
AV3713 East 1/2 - 1 Mile Higher	Click here for full text details	WA WELLS	WALOG1000751787
AV3714 East 1/2 - 1 Mile Higher	Click here for full text details	WA WELLS	WALOG1000751789
AV3715 East 1/2 - 1 Mile Higher	Click here for full text details	WA WELLS	WALOG1000751788
AV3716 East 1/2 - 1 Mile Higher	Click here for full text details	WA WELLS	WALOG1000786816

GEOCHECK® - PHYSICAL SETTING SOURCE MAP FINDINGS

Map ID Direction Distance Elevation		Database	EDR ID Number
AV3717 East 1/2 - 1 Mile Higher	Click here for full text details	WA WELLS	WALOG1000802791
AV3718 East 1/2 - 1 Mile Higher	Click here for full text details	WA WELLS	WALOG1000786823
AV3719 East 1/2 - 1 Mile Higher	Click here for full text details	WA WELLS	WALOG1000802793
AV3720 East 1/2 - 1 Mile Higher	Click here for full text details	WA WELLS	WALOG1000804745
AV3721 East 1/2 - 1 Mile Higher	Click here for full text details	WA WELLS	WALOG1000804741
AV3722 East 1/2 - 1 Mile Higher	Click here for full text details	WA WELLS	WALOG1000786822
AV3723 East 1/2 - 1 Mile Higher	Click here for full text details	WA WELLS	WALOG1000786818
AV3724 East 1/2 - 1 Mile Higher	Click here for full text details	WA WELLS	WALOG1000786817
AV3725 East 1/2 - 1 Mile Higher	Click here for full text details	WA WELLS	WALOG1000786819

GEOCHECK® - PHYSICAL SETTING SOURCE MAP FINDINGS

Map ID Direction Distance Elevation		Database	EDR ID Number
AV3726 East 1/2 - 1 Mile Higher	Click here for full text details	WA WELLS	WALOG1000786821
AV3727 East 1/2 - 1 Mile Higher	Click here for full text details	WA WELLS	WALOG1000786820
AV3728 East 1/2 - 1 Mile Higher	Click here for full text details	WA WELLS	WALOG1000635475
AV3729 East 1/2 - 1 Mile Higher	Click here for full text details	WA WELLS	WALOG1000635450
AV3730 East 1/2 - 1 Mile Higher	Click here for full text details	WA WELLS	WALOG1000635480
AV3731 East 1/2 - 1 Mile Higher	Click here for full text details	WA WELLS	WALOG1000635493
AV3732 East 1/2 - 1 Mile Higher	Click here for full text details	WA WELLS	WALOG1000635482
AV3733 East 1/2 - 1 Mile Higher	Click here for full text details	WA WELLS	WALOG1000635449
AV3734 East 1/2 - 1 Mile Higher	Click here for full text details	WA WELLS	WALOG1000635445

GEOCHECK® - PHYSICAL SETTING SOURCE MAP FINDINGS

Map ID Direction Distance Elevation		Database	EDR ID Number
AV3735 East 1/2 - 1 Mile Higher	Click here for full text details	WA WELLS	WALOG1000635444
AV3736 East 1/2 - 1 Mile Higher	Click here for full text details	WA WELLS	WALOG1000635446
AV3737 East 1/2 - 1 Mile Higher	Click here for full text details	WA WELLS	WALOG1000635448
AV3738 East 1/2 - 1 Mile Higher	Click here for full text details	WA WELLS	WALOG1000635447
AV3739 East 1/2 - 1 Mile Higher	Click here for full text details	WA WELLS	WALOG1000658460
AV3740 East 1/2 - 1 Mile Higher	Click here for full text details	WA WELLS	WALOG1000751781
AV3741 East 1/2 - 1 Mile Higher	Click here for full text details	WA WELLS	WALOG1000751780
AV3742 East 1/2 - 1 Mile Higher	Click here for full text details	WA WELLS	WALOG1000751782
AV3743 East 1/2 - 1 Mile Higher	Click here for full text details	WA WELLS	WALOG1000751784

GEOCHECK® - PHYSICAL SETTING SOURCE MAP FINDINGS

Map ID Direction Distance Elevation		Database	EDR ID Number
AV3744 East 1/2 - 1 Mile Higher	Click here for full text details	WA WELLS	WALOG1000751783
AV3745 East 1/2 - 1 Mile Higher	Click here for full text details	WA WELLS	WALOG1000751779
AV3746 East 1/2 - 1 Mile Higher	Click here for full text details	WA WELLS	WALOG1000658557
AV3747 East 1/2 - 1 Mile Higher	Click here for full text details	WA WELLS	WALOG1000658486
AV3748 East 1/2 - 1 Mile Higher	Click here for full text details	WA WELLS	WALOG1000658558
AV3749 East 1/2 - 1 Mile Higher	Click here for full text details	WA WELLS	WALOG1000751778
AV3750 East 1/2 - 1 Mile Higher	Click here for full text details	WA WELLS	WALOG1000751777
AV3751 East 1/2 - 1 Mile Higher	Click here for full text details	WA WELLS	WALOG1000580608
AV3752 East 1/2 - 1 Mile Higher	Click here for full text details	WA WELLS	WALOG1000580607

GEOCHECK® - PHYSICAL SETTING SOURCE MAP FINDINGS

Map ID Direction Distance Elevation		Database	EDR ID Number
AV3753 East 1/2 - 1 Mile Higher	Click here for full text details	WA WELLS	WALOG1000580631
AV3754 East 1/2 - 1 Mile Higher	Click here for full text details	WA WELLS	WALOG1000587768
AV3755 East 1/2 - 1 Mile Higher	Click here for full text details	WA WELLS	WALOG1000587767
AV3756 East 1/2 - 1 Mile Higher	Click here for full text details	WA WELLS	WALOG1000580606
AV3757 East 1/2 - 1 Mile Higher	Click here for full text details	WA WELLS	WALOG1000580602
AV3758 East 1/2 - 1 Mile Higher	Click here for full text details	WA WELLS	WALOG1000580601
AV3759 East 1/2 - 1 Mile Higher	Click here for full text details	WA WELLS	WALOG1000580603
AV3760 East 1/2 - 1 Mile Higher	Click here for full text details	WA WELLS	WALOG1000580605
AV3761 East 1/2 - 1 Mile Higher	Click here for full text details	WA WELLS	WALOG1000580604

GEOCHECK® - PHYSICAL SETTING SOURCE MAP FINDINGS

Map ID Direction Distance Elevation		Database	EDR ID Number
AV3762 East 1/2 - 1 Mile Higher	Click here for full text details	WA WELLS	WALOG1000587769
AV3763 East 1/2 - 1 Mile Higher	Click here for full text details	WA WELLS	WALOG1000594523
AV3764 East 1/2 - 1 Mile Higher	Click here for full text details	WA WELLS	WALOG1000594522
AV3765 East 1/2 - 1 Mile Higher	Click here for full text details	WA WELLS	WALOG1000594524
AV3766 East 1/2 - 1 Mile Higher	Click here for full text details	WA WELLS	WALOG1000594526
AV3767 East 1/2 - 1 Mile Higher	Click here for full text details	WA WELLS	WALOG1000594525
AV3768 East 1/2 - 1 Mile Higher	Click here for full text details	WA WELLS	WALOG1000594521
AV3769 East 1/2 - 1 Mile Higher	Click here for full text details	WA WELLS	WALOG1000593546
AV3770 East 1/2 - 1 Mile Higher	Click here for full text details	WA WELLS	WALOG1000587770

GEOCHECK® - PHYSICAL SETTING SOURCE MAP FINDINGS

Map ID Direction Distance Elevation		Database	EDR ID Number
AV3771 East 1/2 - 1 Mile Higher	Click here for full text details	WA WELLS	WALOG1000593547
AV3772 East 1/2 - 1 Mile Higher	Click here for full text details	WA WELLS	WALOG1000594520
AV3773 East 1/2 - 1 Mile Higher	Click here for full text details	WA WELLS	WALOG1000593548
AV3774 East 1/2 - 1 Mile Higher	Click here for full text details	WA WELLS	WALOG1000580585
AV3775 East 1/2 - 1 Mile Higher	Click here for full text details	WA WELLS	WALOG1000580584
AV3776 East 1/2 - 1 Mile Higher	Click here for full text details	WA WELLS	WALOG1000580586
AV3777 East 1/2 - 1 Mile Higher	Click here for full text details	WA WELLS	WALOG1000580588
AV3778 East 1/2 - 1 Mile Higher	Click here for full text details	WA WELLS	WALOG1000580587
AV3779 East 1/2 - 1 Mile Higher	Click here for full text details	WA WELLS	WALOG1000580583

GEOCHECK® - PHYSICAL SETTING SOURCE MAP FINDINGS

Map ID Direction Distance Elevation		Database	EDR ID Number
AV3780 East 1/2 - 1 Mile Higher	Click here for full text details	WA WELLS	WALOG1000580579
AV3781 East 1/2 - 1 Mile Higher	Click here for full text details	WA WELLS	WALOG1000580578
AV3782 East 1/2 - 1 Mile Higher	Click here for full text details	WA WELLS	WALOG1000580580
AV3783 East 1/2 - 1 Mile Higher	Click here for full text details	WA WELLS	WALOG1000580582
AV3784 East 1/2 - 1 Mile Higher	Click here for full text details	WA WELLS	WALOG1000580581
AV3785 East 1/2 - 1 Mile Higher	Click here for full text details	WA WELLS	WALOG1000580589
AV3786 East 1/2 - 1 Mile Higher	Click here for full text details	WA WELLS	WALOG1000580597
AV3787 East 1/2 - 1 Mile Higher	Click here for full text details	WA WELLS	WALOG1000580596
AV3788 East 1/2 - 1 Mile Higher	Click here for full text details	WA WELLS	WALOG1000580598

GEOCHECK® - PHYSICAL SETTING SOURCE MAP FINDINGS

Map ID Direction Distance Elevation		Database	EDR ID Number
AV3789 East 1/2 - 1 Mile Higher	Click here for full text details	WA WELLS	WALOG1000580600
AV3790 East 1/2 - 1 Mile Higher	Click here for full text details	WA WELLS	WALOG1000580599
AV3791 East 1/2 - 1 Mile Higher	Click here for full text details	WA WELLS	WALOG1000580595
AV3792 East 1/2 - 1 Mile Higher	Click here for full text details	WA WELLS	WALOG1000580591
AV3793 East 1/2 - 1 Mile Higher	Click here for full text details	WA WELLS	WALOG1000580590
AV3794 East 1/2 - 1 Mile Higher	Click here for full text details	WA WELLS	WALOG1000580592
AV3795 East 1/2 - 1 Mile Higher	Click here for full text details	WA WELLS	WALOG1000580594
AV3796 East 1/2 - 1 Mile Higher	Click here for full text details	WA WELLS	WALOG1000580593
AV3797 East 1/2 - 1 Mile Higher	Click here for full text details	WA WELLS	WALOG1000594527

GEOCHECK® - PHYSICAL SETTING SOURCE MAP FINDINGS

Map ID Direction Distance Elevation		Database	EDR ID Number
AV3798 East 1/2 - 1 Mile Higher	Click here for full text details	WA WELLS	WALOG1000617020
AV3799 East 1/2 - 1 Mile Higher	Click here for full text details	WA WELLS	WALOG1000617019
AV3800 East 1/2 - 1 Mile Higher	Click here for full text details	WA WELLS	WALOG1000617021
AV3801 East 1/2 - 1 Mile Higher	Click here for full text details	WA WELLS	WALOG1000617023
AV3802 East 1/2 - 1 Mile Higher	Click here for full text details	WA WELLS	WALOG1000617022
AV3803 East 1/2 - 1 Mile Higher	Click here for full text details	WA WELLS	WALOG1000617018
AV3804 East 1/2 - 1 Mile Higher	Click here for full text details	WA WELLS	WALOG1000617009
AV3805 East 1/2 - 1 Mile Higher	Click here for full text details	WA WELLS	WALOG1000617008
AV3806 East 1/2 - 1 Mile Higher	Click here for full text details	WA WELLS	WALOG1000617015

GEOCHECK® - PHYSICAL SETTING SOURCE MAP FINDINGS

Map ID Direction Distance Elevation		Database	EDR ID Number
AV3807 East 1/2 - 1 Mile Higher	Click here for full text details	WA WELLS	WALOG1000617017
AV3808 East 1/2 - 1 Mile Higher	Click here for full text details	WA WELLS	WALOG1000617016
AV3809 East 1/2 - 1 Mile Higher	Click here for full text details	WA WELLS	WALOG1000617024
AV3810 East 1/2 - 1 Mile Higher	Click here for full text details	WA WELLS	WALOG1000617041
AV3811 East 1/2 - 1 Mile Higher	Click here for full text details	WA WELLS	WALOG1000617040
AV3812 East 1/2 - 1 Mile Higher	Click here for full text details	WA WELLS	WALOG1000617042
AV3813 East 1/2 - 1 Mile Higher	Click here for full text details	WA WELLS	WALOG1000617044
AV3814 East 1/2 - 1 Mile Higher	Click here for full text details	WA WELLS	WALOG1000617043
AV3815 East 1/2 - 1 Mile Higher	Click here for full text details	WA WELLS	WALOG1000617039

GEOCHECK® - PHYSICAL SETTING SOURCE MAP FINDINGS

Map ID Direction Distance Elevation		Database	EDR ID Number
AV3816 East 1/2 - 1 Mile Higher	Click here for full text details	WA WELLS	WALOG1000617035
AV3817 East 1/2 - 1 Mile Higher	Click here for full text details	WA WELLS	WALOG1000617034
AV3818 East 1/2 - 1 Mile Higher	Click here for full text details	WA WELLS	WALOG1000617036
AV3819 East 1/2 - 1 Mile Higher	Click here for full text details	WA WELLS	WALOG1000617038
AV3820 East 1/2 - 1 Mile Higher	Click here for full text details	WA WELLS	WALOG1000617037
AV3821 East 1/2 - 1 Mile Higher	Click here for full text details	WA WELLS	WALOG1000597811
AV3822 East 1/2 - 1 Mile Higher	Click here for full text details	WA WELLS	WALOG1000597725
AV3823 East 1/2 - 1 Mile Higher	Click here for full text details	WA WELLS	WALOG1000616943
AV3824 East 1/2 - 1 Mile Higher	Click here for full text details	WA WELLS	WALOG1000616945

GEOCHECK® - PHYSICAL SETTING SOURCE MAP FINDINGS

Map ID Direction Distance Elevation		Database	EDR ID Number
AV3825 East 1/2 - 1 Mile Higher	Click here for full text details	WA WELLS	WALOG1000616944
AV3826 East 1/2 - 1 Mile Higher	Click here for full text details	WA WELLS	WALOG1000597724
AV3827 East 1/2 - 1 Mile Higher	Click here for full text details	WA WELLS	WALOG1000597720
AV3828 East 1/2 - 1 Mile Higher	Click here for full text details	WA WELLS	WALOG1000597719
AV3829 East 1/2 - 1 Mile Higher	Click here for full text details	WA WELLS	WALOG1000597721
AV3830 East 1/2 - 1 Mile Higher	Click here for full text details	WA WELLS	WALOG1000597723
AV3831 East 1/2 - 1 Mile Higher	Click here for full text details	WA WELLS	WALOG1000597722
AV3832 East 1/2 - 1 Mile Higher	Click here for full text details	WA WELLS	WALOG1000616946
AV3833 East 1/2 - 1 Mile Higher	Click here for full text details	WA WELLS	WALOG1000616982

GEOCHECK® - PHYSICAL SETTING SOURCE MAP FINDINGS

Map ID Direction Distance Elevation		Database	EDR ID Number
AV3834 East 1/2 - 1 Mile Higher	Click here for full text details	WA WELLS	WALOG1000616981
AV3835 East 1/2 - 1 Mile Higher	Click here for full text details	WA WELLS	WALOG1000616986
AV3836 East 1/2 - 1 Mile Higher	Click here for full text details	WA WELLS	WALOG1000617001
AV3837 East 1/2 - 1 Mile Higher	Click here for full text details	WA WELLS	WALOG1000616989
AV3838 East 1/2 - 1 Mile Higher	Click here for full text details	WA WELLS	WALOG1000616980
AV3839 East 1/2 - 1 Mile Higher	Click here for full text details	WA WELLS	WALOG1000616976
AV3840 East 1/2 - 1 Mile Higher	Click here for full text details	WA WELLS	WALOG1000616975
AV3841 East 1/2 - 1 Mile Higher	Click here for full text details	WA WELLS	WALOG1000616977
AV3842 East 1/2 - 1 Mile Higher	Click here for full text details	WA WELLS	WALOG1000616979

GEOCHECK® - PHYSICAL SETTING SOURCE MAP FINDINGS

Map ID Direction Distance Elevation		Database	EDR ID Number
AV3843 East 1/2 - 1 Mile Higher	Click here for full text details	WA WELLS	WALOG1000616978
3844 ENE 1/2 - 1 Mile Higher	Click here for full text details	AQUIFLOW	41953
AW3845 NW 1/2 - 1 Mile Higher	Click here for full text details	WA WELLS	WALOG1000249679
AW3846 NW 1/2 - 1 Mile Higher	Click here for full text details	WA WELLS	WALOG1000249680
AW3847 NW 1/2 - 1 Mile Higher	Click here for full text details	WA WELLS	WALOG1000249677
AW3848 NW 1/2 - 1 Mile Higher	Click here for full text details	WA WELLS	WALOG1000249678
AW3849 NW 1/2 - 1 Mile Higher	Click here for full text details	WA WELLS	WALOG1000251315
AW3850 NW 1/2 - 1 Mile Higher	Click here for full text details	WA WELLS	WALOG1000251316
AW3851 NW 1/2 - 1 Mile Higher	Click here for full text details	WA WELLS	WALOG1000249681

GEOCHECK® - PHYSICAL SETTING SOURCE MAP FINDINGS

Map ID Direction Distance Elevation		Database	EDR ID Number
AW3852 NW 1/2 - 1 Mile Higher	Click here for full text details	WA WELLS	WALOG1000251314
AW3853 NW 1/2 - 1 Mile Higher	Click here for full text details	WA WELLS	WALOG1000179841
AW3854 NW 1/2 - 1 Mile Higher	Click here for full text details	WA WELLS	WALOG1000179842
AW3855 NW 1/2 - 1 Mile Higher	Click here for full text details	WA WELLS	WALOG1000179225
AW3856 NW 1/2 - 1 Mile Higher	Click here for full text details	WA WELLS	WALOG1000179840
AW3857 NW 1/2 - 1 Mile Higher	Click here for full text details	WA WELLS	WALOG1000249675
AW3858 NW 1/2 - 1 Mile Higher	Click here for full text details	WA WELLS	WALOG1000249676
AW3859 NW 1/2 - 1 Mile Higher	Click here for full text details	WA WELLS	WALOG1000179843
AW3860 NW 1/2 - 1 Mile Higher	Click here for full text details	WA WELLS	WALOG1000249674

GEOCHECK® - PHYSICAL SETTING SOURCE MAP FINDINGS

Map ID Direction Distance Elevation		Database	EDR ID Number
AW3861 NW 1/2 - 1 Mile Higher	Click here for full text details	WA WELLS	WALOG1000292235
AW3862 NW 1/2 - 1 Mile Higher	Click here for full text details	WA WELLS	WALOG1000318828
AW3863 NW 1/2 - 1 Mile Higher	Click here for full text details	WA WELLS	WALOG1000291721
AW3864 NW 1/2 - 1 Mile Higher	Click here for full text details	WA WELLS	WALOG1000291723
AW3865 NW 1/2 - 1 Mile Higher	Click here for full text details	WA WELLS	WALOG1000321052
AW3866 NW 1/2 - 1 Mile Higher	Click here for full text details	WA WELLS	WALOG1000321729
AW3867 NW 1/2 - 1 Mile Higher	Click here for full text details	WA WELLS	WALOG1000318829
AW3868 NW 1/2 - 1 Mile Higher	Click here for full text details	WA WELLS	WALOG1000321051
AW3869 NW 1/2 - 1 Mile Higher	Click here for full text details	WA WELLS	WALOG1000251319

GEOCHECK® - PHYSICAL SETTING SOURCE MAP FINDINGS

Map ID Direction Distance Elevation		Database	EDR ID Number
AW3870 NW 1/2 - 1 Mile Higher	Click here for full text details	WA WELLS	WALOG1000257032
AW3871 NW 1/2 - 1 Mile Higher	Click here for full text details	WA WELLS	WALOG1000251317
AW3872 NW 1/2 - 1 Mile Higher	Click here for full text details	WA WELLS	WALOG1000251318
AW3873 NW 1/2 - 1 Mile Higher	Click here for full text details	WA WELLS	WALOG1000257035
AW3874 NW 1/2 - 1 Mile Higher	Click here for full text details	WA WELLS	WALOG1000257036
AW3875 NW 1/2 - 1 Mile Higher	Click here for full text details	WA WELLS	WALOG1000257033
AW3876 NW 1/2 - 1 Mile Higher	Click here for full text details	WA WELLS	WALOG1000257034
AW3877 NW 1/2 - 1 Mile Higher	Click here for full text details	WA WELLS	WALOG1000179224
AW3878 NW 1/2 - 1 Mile Higher	Click here for full text details	WA WELLS	WALOG1000104446

GEOCHECK® - PHYSICAL SETTING SOURCE MAP FINDINGS

Map ID Direction Distance Elevation		Database	EDR ID Number
AW3879 NW 1/2 - 1 Mile Higher	Click here for full text details	WA WELLS	WALOG1000104447
AW3880 NW 1/2 - 1 Mile Higher	Click here for full text details	WA WELLS	WALOG1000104444
AW3881 NW 1/2 - 1 Mile Higher	Click here for full text details	WA WELLS	WALOG1000104445
AW3882 NW 1/2 - 1 Mile Higher	Click here for full text details	WA WELLS	WALOG1000104450
AW3883 NW 1/2 - 1 Mile Higher	Click here for full text details	WA WELLS	WALOG1000105229
AW3884 NW 1/2 - 1 Mile Higher	Click here for full text details	WA WELLS	WALOG1000104448
AW3885 NW 1/2 - 1 Mile Higher	Click here for full text details	WA WELLS	WALOG1000104449
AW3886 NW 1/2 - 1 Mile Higher	Click here for full text details	WA WELLS	WALOG1000104028
AW3887 NW 1/2 - 1 Mile Higher	Click here for full text details	WA WELLS	WALOG1000104029

GEOCHECK® - PHYSICAL SETTING SOURCE MAP FINDINGS

Map ID Direction Distance Elevation		Database	EDR ID Number
AW3888 NW 1/2 - 1 Mile Higher	Click here for full text details	WA WELLS	WALOG1000100185
AW3889 NW 1/2 - 1 Mile Higher	Click here for full text details	WA WELLS	WALOG1000104027
AW3890 NW 1/2 - 1 Mile Higher	Click here for full text details	WA WELLS	WALOG1000104442
AW3891 NW 1/2 - 1 Mile Higher	Click here for full text details	WA WELLS	WALOG1000104443
AW3892 NW 1/2 - 1 Mile Higher	Click here for full text details	WA WELLS	WALOG1000104030
AW3893 NW 1/2 - 1 Mile Higher	Click here for full text details	WA WELLS	WALOG1000104441
AW3894 NW 1/2 - 1 Mile Higher	Click here for full text details	WA WELLS	WALOG1000177416
AW3895 NW 1/2 - 1 Mile Higher	Click here for full text details	WA WELLS	WALOG1000177417
AW3896 NW 1/2 - 1 Mile Higher	Click here for full text details	WA WELLS	WALOG1000177414

GEOCHECK® - PHYSICAL SETTING SOURCE MAP FINDINGS

Map ID Direction Distance Elevation		Database	EDR ID Number
AW3897 NW 1/2 - 1 Mile Higher	Click here for full text details	WA WELLS	WALOG1000177415
AW3898 NW 1/2 - 1 Mile Higher	Click here for full text details	WA WELLS	WALOG1000179222
AW3899 NW 1/2 - 1 Mile Higher	Click here for full text details	WA WELLS	WALOG1000179223
AW3900 NW 1/2 - 1 Mile Higher	Click here for full text details	WA WELLS	WALOG1000179220
AW3901 NW 1/2 - 1 Mile Higher	Click here for full text details	WA WELLS	WALOG1000179221
AW3902 NW 1/2 - 1 Mile Higher	Click here for full text details	WA WELLS	WALOG1000105232
AW3903 NW 1/2 - 1 Mile Higher	Click here for full text details	WA WELLS	WALOG1000177341
AW3904 NW 1/2 - 1 Mile Higher	Click here for full text details	WA WELLS	WALOG1000105230
AW3905 NW 1/2 - 1 Mile Higher	Click here for full text details	WA WELLS	WALOG1000105231

GEOCHECK® - PHYSICAL SETTING SOURCE MAP FINDINGS

Map ID Direction Distance Elevation		Database	EDR ID Number
AW3906 NW 1/2 - 1 Mile Higher	Click here for full text details	WA WELLS	WALOG1000177412
AW3907 NW 1/2 - 1 Mile Higher	Click here for full text details	WA WELLS	WALOG1000177413
AW3908 NW 1/2 - 1 Mile Higher	Click here for full text details	WA WELLS	WALOG1000177342
AW3909 NW 1/2 - 1 Mile Higher	Click here for full text details	WA WELLS	WALOG1000177343
AW3910 NW 1/2 - 1 Mile Higher	Click here for full text details	WA WELLS	WALOG1000321730
AW3911 NW 1/2 - 1 Mile Higher	Click here for full text details	WA WELLS	WALOG1000349515
AW3912 NW 1/2 - 1 Mile Higher	Click here for full text details	WA WELLS	WALOG1000349516
AW3913 NW 1/2 - 1 Mile Higher	Click here for full text details	WA WELLS	WALOG1000349513
AW3914 NW 1/2 - 1 Mile Higher	Click here for full text details	WA WELLS	WALOG1000349514

GEOCHECK® - PHYSICAL SETTING SOURCE MAP FINDINGS

Map ID Direction Distance Elevation		Database	EDR ID Number
AW3915 NW 1/2 - 1 Mile Higher	Click here for full text details	WA WELLS	WALOG1000349519
AW3916 NW 1/2 - 1 Mile Higher	Click here for full text details	WA WELLS	WALOG1000359771
AW3917 NW 1/2 - 1 Mile Higher	Click here for full text details	WA WELLS	WALOG1000349517
AW3918 NW 1/2 - 1 Mile Higher	Click here for full text details	WA WELLS	WALOG1000349518
AW3919 NW 1/2 - 1 Mile Higher	Click here for full text details	WA WELLS	WALOG1000339125
AW3920 NW 1/2 - 1 Mile Higher	Click here for full text details	WA WELLS	WALOG1000349508
AW3921 NW 1/2 - 1 Mile Higher	Click here for full text details	WA WELLS	WALOG1000339123
AW3922 NW 1/2 - 1 Mile Higher	Click here for full text details	WA WELLS	WALOG1000339124
AW3923 NW 1/2 - 1 Mile Higher	Click here for full text details	WA WELLS	WALOG1000349511

GEOCHECK® - PHYSICAL SETTING SOURCE MAP FINDINGS

Map ID Direction Distance Elevation		Database	EDR ID Number
AW3924 NW 1/2 - 1 Mile Higher	Click here for full text details	WA WELLS	WALOG1000349512
AW3925 NW 1/2 - 1 Mile Higher	Click here for full text details	WA WELLS	WALOG1000349509
AW3926 NW 1/2 - 1 Mile Higher	Click here for full text details	WA WELLS	WALOG1000349510
AW3927 NW 1/2 - 1 Mile Higher	Click here for full text details	WA WELLS	WALOG1000399003
AW3928 NW 1/2 - 1 Mile Higher	Click here for full text details	WA WELLS	WALOG1000399004
AW3929 NW 1/2 - 1 Mile Higher	Click here for full text details	WA WELLS	WALOG1000399001
AW3930 NW 1/2 - 1 Mile Higher	Click here for full text details	WA WELLS	WALOG1000399002
AW3931 NW 1/2 - 1 Mile Higher	Click here for full text details	WA WELLS	WALOG1000399007
AW3932 NW 1/2 - 1 Mile Higher	Click here for full text details	WA WELLS	WALOG1000399008

GEOCHECK® - PHYSICAL SETTING SOURCE MAP FINDINGS

Map ID Direction Distance Elevation		Database	EDR ID Number
AW3933 NW 1/2 - 1 Mile Higher	Click here for full text details	WA WELLS	WALOG1000399005
AW3934 NW 1/2 - 1 Mile Higher	Click here for full text details	WA WELLS	WALOG1000399006
AW3935 NW 1/2 - 1 Mile Higher	Click here for full text details	WA WELLS	WALOG1000364702
AW3936 NW 1/2 - 1 Mile Higher	Click here for full text details	WA WELLS	WALOG1000379114
AW3937 NW 1/2 - 1 Mile Higher	Click here for full text details	WA WELLS	WALOG1000364700
AW3938 NW 1/2 - 1 Mile Higher	Click here for full text details	WA WELLS	WALOG1000364701
AW3939 NW 1/2 - 1 Mile Higher	Click here for full text details	WA WELLS	WALOG1000398999
AW3940 NW 1/2 - 1 Mile Higher	Click here for full text details	WA WELLS	WALOG1000399000
AW3941 NW 1/2 - 1 Mile Higher	Click here for full text details	WA WELLS	WALOG1000398886

GEOCHECK® - PHYSICAL SETTING SOURCE MAP FINDINGS

Map ID Direction Distance Elevation		Database	EDR ID Number
AW3942 NW 1/2 - 1 Mile Higher	Click here for full text details	WA WELLS	WALOG1000398998
AW3943 NW 1/2 - 1 Mile Higher	Click here for full text details	WA WELLS	WALOG1000339122
AW3944 NW 1/2 - 1 Mile Higher	Click here for full text details	WA WELLS	WALOG1000321741
AW3945 NW 1/2 - 1 Mile Higher	Click here for full text details	WA WELLS	WALOG1000321742
AW3946 NW 1/2 - 1 Mile Higher	Click here for full text details	WA WELLS	WALOG1000321739
AW3947 NW 1/2 - 1 Mile Higher	Click here for full text details	WA WELLS	WALOG1000321740
AW3948 NW 1/2 - 1 Mile Higher	Click here for full text details	WA WELLS	WALOG1000321745
AW3949 NW 1/2 - 1 Mile Higher	Click here for full text details	WA WELLS	WALOG1000322955
AW3950 NW 1/2 - 1 Mile Higher	Click here for full text details	WA WELLS	WALOG1000321743

GEOCHECK® - PHYSICAL SETTING SOURCE MAP FINDINGS

Map ID Direction Distance Elevation		Database	EDR ID Number
AW3951 NW 1/2 - 1 Mile Higher	Click here for full text details	WA WELLS	WALOG1000321744
AW3952 NW 1/2 - 1 Mile Higher	Click here for full text details	WA WELLS	WALOG1000321733
AW3953 NW 1/2 - 1 Mile Higher	Click here for full text details	WA WELLS	WALOG1000321734
AW3954 NW 1/2 - 1 Mile Higher	Click here for full text details	WA WELLS	WALOG1000321731
AW3955 NW 1/2 - 1 Mile Higher	Click here for full text details	WA WELLS	WALOG1000321732
AW3956 NW 1/2 - 1 Mile Higher	Click here for full text details	WA WELLS	WALOG1000321737
AW3957 NW 1/2 - 1 Mile Higher	Click here for full text details	WA WELLS	WALOG1000321738
AW3958 NW 1/2 - 1 Mile Higher	Click here for full text details	WA WELLS	WALOG1000321735
AW3959 NW 1/2 - 1 Mile Higher	Click here for full text details	WA WELLS	WALOG1000321736

GEOCHECK® - PHYSICAL SETTING SOURCE MAP FINDINGS

Map ID Direction Distance Elevation		Database	EDR ID Number
AW3960 NW 1/2 - 1 Mile Higher	Click here for full text details	WA WELLS	WALOG1000339116
AW3961 NW 1/2 - 1 Mile Higher	Click here for full text details	WA WELLS	WALOG1000339117
AW3962 NW 1/2 - 1 Mile Higher	Click here for full text details	WA WELLS	WALOG1000327303
AW3963 NW 1/2 - 1 Mile Higher	Click here for full text details	WA WELLS	WALOG1000327304
AW3964 NW 1/2 - 1 Mile Higher	Click here for full text details	WA WELLS	WALOG1000339120
AW3965 NW 1/2 - 1 Mile Higher	Click here for full text details	WA WELLS	WALOG1000339121
AW3966 NW 1/2 - 1 Mile Higher	Click here for full text details	WA WELLS	WALOG1000339118
AW3967 NW 1/2 - 1 Mile Higher	Click here for full text details	WA WELLS	WALOG1000339119
AW3968 NW 1/2 - 1 Mile Higher	Click here for full text details	WA WELLS	WALOG1000322958

GEOCHECK® - PHYSICAL SETTING SOURCE MAP FINDINGS

Map ID Direction Distance Elevation		Database	EDR ID Number
AW3969 NW 1/2 - 1 Mile Higher	Click here for full text details	WA WELLS	WALOG1000322964
AW3970 NW 1/2 - 1 Mile Higher	Click here for full text details	WA WELLS	WALOG1000322956
AW3971 NW 1/2 - 1 Mile Higher	Click here for full text details	WA WELLS	WALOG1000322957
AW3972 NW 1/2 - 1 Mile Higher	Click here for full text details	WA WELLS	WALOG1000327301
AW3973 NW 1/2 - 1 Mile Higher	Click here for full text details	WA WELLS	WALOG1000327302
AW3974 NW 1/2 - 1 Mile Higher	Click here for full text details	WA WELLS	WALOG1000322965
AW3975 NW 1/2 - 1 Mile Higher	Click here for full text details	WA WELLS	WALOG1000327300
AW3976 NW 1/2 - 1 Mile Higher	Click here for full text details	WA WELLS	WALOG1000399009
AW3977 NW 1/2 - 1 Mile Higher	Click here for full text details	WA WELLS	WALOG1000399032

GEOCHECK® - PHYSICAL SETTING SOURCE MAP FINDINGS

Map ID Direction Distance Elevation		Database	EDR ID Number
AW3978 NW 1/2 - 1 Mile Higher	Click here for full text details	WA WELLS	WALOG1000399019
AW3979 NW 1/2 - 1 Mile Higher	Click here for full text details	WA WELLS	WALOG1000399021
AW3980 NW 1/2 - 1 Mile Higher	Click here for full text details	WA WELLS	WALOG1000399020
AW3981 NW 1/2 - 1 Mile Higher	Click here for full text details	WA WELLS	WALOG1000422400
AW3982 NW 1/2 - 1 Mile Higher	Click here for full text details	WA WELLS	WALOG1000399040
AW3983 NW 1/2 - 1 Mile Higher	Click here for full text details	WA WELLS	WALOG1000671145
AW3984 NW 1/2 - 1 Mile Higher	Click here for full text details	WA WELLS	WALOG1000399030
AW3985 NW 1/2 - 1 Mile Higher	Click here for full text details	WA WELLS	WALOG1000422931
AW3986 NW 1/2 - 1 Mile Higher	Click here for full text details	WA WELLS	WALOG1000422274

GEOCHECK® - PHYSICAL SETTING SOURCE MAP FINDINGS

Map ID Direction Distance Elevation		Database	EDR ID Number
AW3987 NW 1/2 - 1 Mile Higher	Click here for full text details	WA WELLS	WALOG1000399017
AW3988 NW 1/2 - 1 Mile Higher	Click here for full text details	WA WELLS	WALOG1000422932
AW3989 NW 1/2 - 1 Mile Higher	Click here for full text details	WA WELLS	WALOG1000399018
AW3990 NW 1/2 - 1 Mile Higher	Click here for full text details	WA WELLS	WALOG1000399041
AW3991 NW 1/2 - 1 Mile Higher	Click here for full text details	WA WELLS	WALOG1000399031
AW3992 NW 1/2 - 1 Mile Higher	Click here for full text details	WA WELLS	WALOG1000399014
AW3993 NW 1/2 - 1 Mile Higher	Click here for full text details	WA WELLS	WALOG1000751266
AW3994 NW 1/2 - 1 Mile Higher	Click here for full text details	WA WELLS	WALOG1000399038
AW3995 NW 1/2 - 1 Mile Higher	Click here for full text details	WA WELLS	WALOG1000422398

GEOCHECK® - PHYSICAL SETTING SOURCE MAP FINDINGS

Map ID Direction Distance Elevation		Database	EDR ID Number
AW3996 NW 1/2 - 1 Mile Higher	Click here for full text details	WA WELLS	WALOG1000786703
AW3997 NW 1/2 - 1 Mile Higher	Click here for full text details	WA WELLS	WALOG1000786694
AW3998 NW 1/2 - 1 Mile Higher	Click here for full text details	WA WELLS	WALOG1000683757
AW3999 NW 1/2 - 1 Mile Higher	Click here for full text details	WA WELLS	WALOG1000399028
AW4000 NW 1/2 - 1 Mile Higher	Click here for full text details	WA WELLS	WALOG1000399015
AW4001 NW 1/2 - 1 Mile Higher	Click here for full text details	WA WELLS	WALOG1000637811
AW4002 NW 1/2 - 1 Mile Higher	Click here for full text details	WA WELLS	WALOG1000505231
AW4003 NW 1/2 - 1 Mile Higher	Click here for full text details	WA WELLS	WALOG1000786713
AW4004 NW 1/2 - 1 Mile Higher	Click here for full text details	WA WELLS	WALOG1000671143

GEOCHECK® - PHYSICAL SETTING SOURCE MAP FINDINGS

Map ID Direction Distance Elevation		Database	EDR ID Number
AW4005 NW 1/2 - 1 Mile Higher	Click here for full text details	WA WELLS	WALOG1000786685
AW4006 NW 1/2 - 1 Mile Higher	Click here for full text details	WA WELLS	WALOG1000637865
AW4007 NW 1/2 - 1 Mile Higher	Click here for full text details	WA WELLS	WALOG1000685709
AW4008 NW 1/2 - 1 Mile Higher	Click here for full text details	WA WELLS	WALOG1000422272
AW4009 NW 1/2 - 1 Mile Higher	Click here for full text details	WA WELLS	WALOG1000399039
AW4010 NW 1/2 - 1 Mile Higher	Click here for full text details	WA WELLS	WALOG1000786695
AW4011 NW 1/2 - 1 Mile Higher	Click here for full text details	WA WELLS	WALOG1000422399
AW4012 NW 1/2 - 1 Mile Higher	Click here for full text details	WA WELLS	WALOG1000671144
AW4013 NW 1/2 - 1 Mile Higher	Click here for full text details	WA WELLS	WALOG1000683758

GEOCHECK® - PHYSICAL SETTING SOURCE MAP FINDINGS

Map ID Direction Distance Elevation		Database	EDR ID Number
AW4014 NW 1/2 - 1 Mile Higher	Click here for full text details	WA WELLS	WALOG1000399029
AW4015 NW 1/2 - 1 Mile Higher	Click here for full text details	WA WELLS	WALOG1000637866
AW4016 NW 1/2 - 1 Mile Higher	Click here for full text details	WA WELLS	WALOG1000422273
AW4017 NW 1/2 - 1 Mile Higher	Click here for full text details	WA WELLS	WALOG1000534922
AW4018 NW 1/2 - 1 Mile Higher	Click here for full text details	WA WELLS	WALOG1000399016
AW4019 NW 1/2 - 1 Mile Higher	Click here for full text details	WA WELLS	WALOG1000549576
AW4020 NW 1/2 - 1 Mile Higher	Click here for full text details	WA WELLS	WALOG1000399013
AW4021 NW 1/2 - 1 Mile Higher	Click here for full text details	WA WELLS	WALOG1000685719
AW4022 NW 1/2 - 1 Mile Higher	Click here for full text details	WA WELLS	WALOG1000680860

GEOCHECK® - PHYSICAL SETTING SOURCE MAP FINDINGS

Map ID Direction Distance Elevation		Database	EDR ID Number
AW4023 NW 1/2 - 1 Mile Higher	Click here for full text details	WA WELLS	WALOG1000637800
AW4024 NW 1/2 - 1 Mile Higher	Click here for full text details	WA WELLS	WALOG1000436044
AW4025 NW 1/2 - 1 Mile Higher	Click here for full text details	WA WELLS	WALOG1000637863
AW4026 NW 1/2 - 1 Mile Higher	Click here for full text details	WA WELLS	WALOG1000680869
AW4027 NW 1/2 - 1 Mile Higher	Click here for full text details	WA WELLS	WALOG1000680855
AW4028 NW 1/2 - 1 Mile Higher	Click here for full text details	WA WELLS	WALOG1000786675
AW4029 NW 1/2 - 1 Mile Higher	Click here for full text details	WA WELLS	WALOG1000680873
AW4030 NW 1/2 - 1 Mile Higher	Click here for full text details	WA WELLS	WALOG1000637809
AW4031 NW 1/2 - 1 Mile Higher	Click here for full text details	WA WELLS	WALOG1000786733

GEOCHECK® - PHYSICAL SETTING SOURCE MAP FINDINGS

Map ID Direction Distance Elevation		Database	EDR ID Number
AW4032 NW 1/2 - 1 Mile Higher	Click here for full text details	WA WELLS	WALOG1000752771
AW4033 NW 1/2 - 1 Mile Higher	Click here for full text details	WA WELLS	WALOG1000637805
AW4034 NW 1/2 - 1 Mile Higher	Click here for full text details	WA WELLS	WALOG1000399026
AW4035 NW 1/2 - 1 Mile Higher	Click here for full text details	WA WELLS	WALOG1000671141
AW4036 NW 1/2 - 1 Mile Higher	Click here for full text details	WA WELLS	WALOG1000804739
AW4037 NW 1/2 - 1 Mile Higher	Click here for full text details	WA WELLS	WALOG1000685705
AW4038 NW 1/2 - 1 Mile Higher	Click here for full text details	WA WELLS	WALOG1000788629
AW4039 NW 1/2 - 1 Mile Higher	Click here for full text details	WA WELLS	WALOG1000786720
AW4040 NW 1/2 - 1 Mile Higher	Click here for full text details	WA WELLS	WALOG1000786711

GEOCHECK® - PHYSICAL SETTING SOURCE MAP FINDINGS

Map ID Direction Distance Elevation		Database	EDR ID Number
AW4041 NW 1/2 - 1 Mile Higher	Click here for full text details	WA WELLS	WALOG1000408449
AW4042 NW 1/2 - 1 Mile Higher	Click here for full text details	WA WELLS	WALOG1000786683
AW4043 NW 1/2 - 1 Mile Higher	Click here for full text details	WA WELLS	WALOG1000422397
AW4044 NW 1/2 - 1 Mile Higher	Click here for full text details	WA WELLS	WALOG1000786702
AW4045 NW 1/2 - 1 Mile Higher	Click here for full text details	WA WELLS	WALOG1000786693
AW4046 NW 1/2 - 1 Mile Higher	Click here for full text details	WA WELLS	WALOG1000785374
AW4047 NW 1/2 - 1 Mile Higher	Click here for full text details	WA WELLS	WALOG1000701382
AW4048 NW 1/2 - 1 Mile Higher	Click here for full text details	WA WELLS	WALOG1000436040
AW4049 NW 1/2 - 1 Mile Higher	Click here for full text details	WA WELLS	WALOG1000399037

GEOCHECK® - PHYSICAL SETTING SOURCE MAP FINDINGS

Map ID Direction Distance Elevation		Database	EDR ID Number
AW4050 NW 1/2 - 1 Mile Higher	Click here for full text details	WA WELLS	WALOG1000752825
AW4051 NW 1/2 - 1 Mile Higher	Click here for full text details	WA WELLS	WALOG1000399027
AW4052 NW 1/2 - 1 Mile Higher	Click here for full text details	WA WELLS	WALOG1000683737
AW4053 NW 1/2 - 1 Mile Higher	Click here for full text details	WA WELLS	WALOG1000408450
AW4054 NW 1/2 - 1 Mile Higher	Click here for full text details	WA WELLS	WALOG1000804742
AW4055 NW 1/2 - 1 Mile Higher	Click here for full text details	WA WELLS	WALOG1000685706
AW4056 NW 1/2 - 1 Mile Higher	Click here for full text details	WA WELLS	WALOG1000671142
AW4057 NW 1/2 - 1 Mile Higher	Click here for full text details	WA WELLS	WALOG1000788630
AW4058 NW 1/2 - 1 Mile Higher	Click here for full text details	WA WELLS	WALOG1000786712

GEOCHECK® - PHYSICAL SETTING SOURCE MAP FINDINGS

Map ID Direction Distance Elevation		Database	EDR ID Number
AW4059 NW 1/2 - 1 Mile Higher	Click here for full text details	WA WELLS	WALOG1000786684
AW4060 NW 1/2 - 1 Mile Higher	Click here for full text details	WA WELLS	WALOG1000680856
AW4061 NW 1/2 - 1 Mile Higher	Click here for full text details	WA WELLS	WALOG1000637864
AW4062 NW 1/2 - 1 Mile Higher	Click here for full text details	WA WELLS	WALOG1000786676
AW4063 NW 1/2 - 1 Mile Higher	Click here for full text details	WA WELLS	WALOG1000637810
AW4064 NW 1/2 - 1 Mile Higher	Click here for full text details	WA WELLS	WALOG1000680861
AW4065 NW 1/2 - 1 Mile Higher	Click here for full text details	WA WELLS	WALOG1000505230
AW4066 NW 1/2 - 1 Mile Higher	Click here for full text details	WA WELLS	WALOG1000399043
AW4067 NW 1/2 - 1 Mile Higher	Click here for full text details	WA WELLS	WALOG1000399011

GEOCHECK® - PHYSICAL SETTING SOURCE MAP FINDINGS

Map ID Direction Distance Elevation		Database	EDR ID Number
AW4068 NW 1/2 - 1 Mile Higher	Click here for full text details	WA WELLS	WALOG1000751280
AW4069 NW 1/2 - 1 Mile Higher	Click here for full text details	WA WELLS	WALOG1000685717
AW4070 NW 1/2 - 1 Mile Higher	Click here for full text details	WA WELLS	WALOG1000786697
AW4071 NW 1/2 - 1 Mile Higher	Click here for full text details	WA WELLS	WALOG1000637858
AW4072 NW 1/2 - 1 Mile Higher	Click here for full text details	WA WELLS	WALOG1000672003
AW4073 NW 1/2 - 1 Mile Higher	Click here for full text details	WA WELLS	WALOG1000534924
AW4074 NW 1/2 - 1 Mile Higher	Click here for full text details	WA WELLS	WALOG1000549578
AW4075 NW 1/2 - 1 Mile Higher	Click here for full text details	WA WELLS	WALOG1000786722
AW4076 NW 1/2 - 1 Mile Higher	Click here for full text details	WA WELLS	WALOG1000680871

GEOCHECK® - PHYSICAL SETTING SOURCE MAP FINDINGS

Map ID Direction Distance Elevation		Database	EDR ID Number
AW4077 NW 1/2 - 1 Mile Higher	Click here for full text details	WA WELLS	WALOG1000436042
AW4078 NW 1/2 - 1 Mile Higher	Click here for full text details	WA WELLS	WALOG1000680858
AW4079 NW 1/2 - 1 Mile Higher	Click here for full text details	WA WELLS	WALOG1000788632
AW4080 NW 1/2 - 1 Mile Higher	Click here for full text details	WA WELLS	WALOG1000770785
AW4081 NW 1/2 - 1 Mile Higher	Click here for full text details	WA WELLS	WALOG1000786673
AW4082 NW 1/2 - 1 Mile Higher	Click here for full text details	WA WELLS	WALOG1000786739
AW4083 NW 1/2 - 1 Mile Higher	Click here for full text details	WA WELLS	WALOG1000683797
AW4084 NW 1/2 - 1 Mile Higher	Click here for full text details	WA WELLS	WALOG1000637807
AW4085 NW 1/2 - 1 Mile Higher	Click here for full text details	WA WELLS	WALOG1000680867

GEOCHECK® - PHYSICAL SETTING SOURCE MAP FINDINGS

Map ID Direction Distance Elevation		Database	EDR ID Number
AW4086 NW 1/2 - 1 Mile Higher	Click here for full text details	WA WELLS	WALOG1000680853
AW4087 NW 1/2 - 1 Mile Higher	Click here for full text details	WA WELLS	WALOG1000786742
AW4088 NW 1/2 - 1 Mile Higher	Click here for full text details	WA WELLS	WALOG1000786725
AW4089 NW 1/2 - 1 Mile Higher	Click here for full text details	WA WELLS	WALOG1000637861
AW4090 NW 1/2 - 1 Mile Higher	Click here for full text details	WA WELLS	WALOG1000422395
AW4091 NW 1/2 - 1 Mile Higher	Click here for full text details	WA WELLS	WALOG1000399035
AW4092 NW 1/2 - 1 Mile Higher	Click here for full text details	WA WELLS	WALOG1000786700
AW4093 NW 1/2 - 1 Mile Higher	Click here for full text details	WA WELLS	WALOG1000785228
AW4094 NW 1/2 - 1 Mile Higher	Click here for full text details	WA WELLS	WALOG1000786691

GEOCHECK® - PHYSICAL SETTING SOURCE MAP FINDINGS

Map ID Direction Distance Elevation		Database	EDR ID Number
AW4095 NW 1/2 - 1 Mile Higher	Click here for full text details	WA WELLS	WALOG1000807116
AW4096 NW 1/2 - 1 Mile Higher	Click here for full text details	WA WELLS	WALOG1000685730
AW4097 NW 1/2 - 1 Mile Higher	Click here for full text details	WA WELLS	WALOG1000786736
AW4098 NW 1/2 - 1 Mile Higher	Click here for full text details	WA WELLS	WALOG1000786688
AW4099 NW 1/2 - 1 Mile Higher	Click here for full text details	WA WELLS	WALOG1000428310
AW4100 NW 1/2 - 1 Mile Higher	Click here for full text details	WA WELLS	WALOG1000786679
AW4101 NW 1/2 - 1 Mile Higher	Click here for full text details	WA WELLS	WALOG1000785423
AW4102 NW 1/2 - 1 Mile Higher	Click here for full text details	WA WELLS	WALOG1000399012
AW4103 NW 1/2 - 1 Mile Higher	Click here for full text details	WA WELLS	WALOG1000637859

GEOCHECK® - PHYSICAL SETTING SOURCE MAP FINDINGS

Map ID Direction Distance Elevation		Database	EDR ID Number
AW4104 NW 1/2 - 1 Mile Higher	Click here for full text details	WA WELLS	WALOG1000534925
AW4105 NW 1/2 - 1 Mile Higher	Click here for full text details	WA WELLS	WALOG1000770798
AW4106 NW 1/2 - 1 Mile Higher	Click here for full text details	WA WELLS	WALOG1000680859
AW4107 NW 1/2 - 1 Mile Higher	Click here for full text details	WA WELLS	WALOG1000751291
AW4108 NW 1/2 - 1 Mile Higher	Click here for full text details	WA WELLS	WALOG1000685718
AW4109 NW 1/2 - 1 Mile Higher	Click here for full text details	WA WELLS	WALOG1000683795
AW4110 NW 1/2 - 1 Mile Higher	Click here for full text details	WA WELLS	WALOG1000683736
AW4111 NW 1/2 - 1 Mile Higher	Click here for full text details	WA WELLS	WALOG1000399036
AW4112 NW 1/2 - 1 Mile Higher	Click here for full text details	WA WELLS	WALOG1000786671

GEOCHECK® - PHYSICAL SETTING SOURCE MAP FINDINGS

Map ID Direction Distance Elevation		Database	EDR ID Number
AW4113 NW 1/2 - 1 Mile Higher	Click here for full text details	WA WELLS	WALOG1000436039
AW4114 NW 1/2 - 1 Mile Higher	Click here for full text details	WA WELLS	WALOG1000813719
AW4115 NW 1/2 - 1 Mile Higher	Click here for full text details	WA WELLS	WALOG1000786692
AW4116 NW 1/2 - 1 Mile Higher	Click here for full text details	WA WELLS	WALOG1000785373
AW4117 NW 1/2 - 1 Mile Higher	Click here for full text details	WA WELLS	WALOG1000786737
AW4118 NW 1/2 - 1 Mile Higher	Click here for full text details	WA WELLS	WALOG1000685731
AW4119 NW 1/2 - 1 Mile Higher	Click here for full text details	WA WELLS	WALOG1000422396
AW4120 NW 1/2 - 1 Mile Higher	Click here for full text details	WA WELLS	WALOG1000786701
AW4121 NW 1/2 - 1 Mile Higher	Click here for full text details	WA WELLS	WALOG1000683794

GEOCHECK® - PHYSICAL SETTING SOURCE MAP FINDINGS

Map ID Direction Distance Elevation		Database	EDR ID Number
AW4122 NW 1/2 - 1 Mile Higher	Click here for full text details	WA WELLS	WALOG1000683735
AW4123 NW 1/2 - 1 Mile Higher	Click here for full text details	WA WELLS	WALOG1000807113
AW4124 NW 1/2 - 1 Mile Higher	Click here for full text details	WA WELLS	WALOG1000637804
AW4125 NW 1/2 - 1 Mile Higher	Click here for full text details	WA WELLS	WALOG1000680865
AW4126 NW 1/2 - 1 Mile Higher	Click here for full text details	WA WELLS	WALOG1000399025
AW4127 NW 1/2 - 1 Mile Higher	Click here for full text details	WA WELLS	WALOG1000786732
AW4128 NW 1/2 - 1 Mile Higher	Click here for full text details	WA WELLS	WALOG1000752404
AW4129 NW 1/2 - 1 Mile Higher	Click here for full text details	WA WELLS	WALOG1000671140
AW4130 NW 1/2 - 1 Mile Higher	Click here for full text details	WA WELLS	WALOG1000787490

GEOCHECK® - PHYSICAL SETTING SOURCE MAP FINDINGS

Map ID Direction Distance Elevation		Database	EDR ID Number
AW4131 NW 1/2 - 1 Mile Higher	Click here for full text details	WA WELLS	WALOG1000677221
AW4132 NW 1/2 - 1 Mile Higher	Click here for full text details	WA WELLS	WALOG1000408448
AW4133 NW 1/2 - 1 Mile Higher	Click here for full text details	WA WELLS	WALOG1000786728
AW4134 NW 1/2 - 1 Mile Higher	Click here for full text details	WA WELLS	WALOG1000685704
AW4135 NW 1/2 - 1 Mile Higher	Click here for full text details	WA WELLS	WALOG1000804727
AW4136 NW 1/2 - 1 Mile Higher	Click here for full text details	WA WELLS	WALOG1000786719
AW4137 NW 1/2 - 1 Mile Higher	Click here for full text details	WA WELLS	WALOG1000786710
AW4138 NW 1/2 - 1 Mile Higher	Click here for full text details	WA WELLS	WALOG1000786743
AW4139 NW 1/2 - 1 Mile Higher	Click here for full text details	WA WELLS	WALOG1000637862

GEOCHECK® - PHYSICAL SETTING SOURCE MAP FINDINGS

Map ID Direction Distance Elevation		Database	EDR ID Number
AW4140 NW 1/2 - 1 Mile Higher	Click here for full text details	WA WELLS	WALOG1000786740
AW4141 NW 1/2 - 1 Mile Higher	Click here for full text details	WA WELLS	WALOG1000786674
AW4142 NW 1/2 - 1 Mile Higher	Click here for full text details	WA WELLS	WALOG1000549579
AW4143 NW 1/2 - 1 Mile Higher	Click here for full text details	WA WELLS	WALOG1000436043
AW4144 NW 1/2 - 1 Mile Higher	Click here for full text details	WA WELLS	WALOG1000637808
AW4145 NW 1/2 - 1 Mile Higher	Click here for full text details	WA WELLS	WALOG1000786723
AW4146 NW 1/2 - 1 Mile Higher	Click here for full text details	WA WELLS	WALOG1000680872
AW4147 NW 1/2 - 1 Mile Higher	Click here for full text details	WA WELLS	WALOG1000786682
AW4148 NW 1/2 - 1 Mile Higher	Click here for full text details	WA WELLS	WALOG1000680868

GEOCHECK® - PHYSICAL SETTING SOURCE MAP FINDINGS

Map ID Direction Distance Elevation		Database	EDR ID Number
AW4149 NW 1/2 - 1 Mile Higher	Click here for full text details	WA WELLS	WALOG1000680854
AW4150 NW 1/2 - 1 Mile Higher	Click here for full text details	WA WELLS	WALOG1000422277
AW4151 NW 1/2 - 1 Mile Higher	Click here for full text details	WA WELLS	WALOG1000399034
AW4152 NW 1/2 - 1 Mile Higher	Click here for full text details	WA WELLS	WALOG1000786687
AW4153 NW 1/2 - 1 Mile Higher	Click here for full text details	WA WELLS	WALOG1000657296
AW4154 NW 1/2 - 1 Mile Higher	Click here for full text details	WA WELLS	WALOG1000428309
AW4155 NW 1/2 - 1 Mile Higher	Click here for full text details	WA WELLS	WALOG1000685729
AW4156 NW 1/2 - 1 Mile Higher	Click here for full text details	WA WELLS	WALOG1000785399
AW4157 NW 1/2 - 1 Mile Higher	Click here for full text details	WA WELLS	WALOG1000786678

GEOCHECK® - PHYSICAL SETTING SOURCE MAP FINDINGS

Map ID Direction Distance Elevation		Database	EDR ID Number
AW4158 NW 1/2 - 1 Mile Higher	Click here for full text details	WA WELLS	WALOG1000786699
AW4159 NW 1/2 - 1 Mile Higher	Click here for full text details	WA WELLS	WALOG1000786690
AW4160 NW 1/2 - 1 Mile Higher	Click here for full text details	WA WELLS	WALOG1000786735
AW4161 NW 1/2 - 1 Mile Higher	Click here for full text details	WA WELLS	WALOG1000807115
AW4162 NW 1/2 - 1 Mile Higher	Click here for full text details	WA WELLS	WALOG1000785227
AW4163 NW 1/2 - 1 Mile Higher	Click here for full text details	WA WELLS	WALOG1000399024
AW4164 NW 1/2 - 1 Mile Higher	Click here for full text details	WA WELLS	WALOG1000786716
AW4165 NW 1/2 - 1 Mile Higher	Click here for full text details	WA WELLS	WALOG1000680864
AW4166 NW 1/2 - 1 Mile Higher	Click here for full text details	WA WELLS	WALOG1000786731

GEOCHECK® - PHYSICAL SETTING SOURCE MAP FINDINGS

Map ID Direction Distance Elevation		Database	EDR ID Number
AW4167 NW 1/2 - 1 Mile Higher	Click here for full text details	WA WELLS	WALOG1000752403
AW4168 NW 1/2 - 1 Mile Higher	Click here for full text details	WA WELLS	WALOG1000807112
AW4169 NW 1/2 - 1 Mile Higher	Click here for full text details	WA WELLS	WALOG1000637803
AW4170 NW 1/2 - 1 Mile Higher	Click here for full text details	WA WELLS	WALOG1000671139
AW4171 NW 1/2 - 1 Mile Higher	Click here for full text details	WA WELLS	WALOG1000408447
AW4172 NW 1/2 - 1 Mile Higher	Click here for full text details	WA WELLS	WALOG1000789206
AW4173 NW 1/2 - 1 Mile Higher	Click here for full text details	WA WELLS	WALOG1000672055
AW4174 NW 1/2 - 1 Mile Higher	Click here for full text details	WA WELLS	WALOG1000786727
AW4175 NW 1/2 - 1 Mile Higher	Click here for full text details	WA WELLS	WALOG1000685703

GEOCHECK® - PHYSICAL SETTING SOURCE MAP FINDINGS

Map ID Direction Distance Elevation		Database	EDR ID Number
AW4176 NW 1/2 - 1 Mile Higher	Click here for full text details	WA WELLS	WALOG1000786681
AW4177 NW 1/2 - 1 Mile Higher	Click here for full text details	WA WELLS	WALOG1000786749
AW4178 NW 1/2 - 1 Mile Higher	Click here for full text details	WA WELLS	WALOG1000786709
AW4179 NW 1/2 - 1 Mile Higher	Click here for full text details	WA WELLS	WALOG1000786718
AW4180 NW 1/2 - 1 Mile Higher	Click here for full text details	WA WELLS	WALOG1000804721
AW4181 NW 1/2 - 1 Mile Higher	Click here for full text details	WA WELLS	WALOG1000786707
AW4182 NW 1/2 - 1 Mile Higher	Click here for full text details	WA WELLS	WALOG1000683793
AW4183 NW 1/2 - 1 Mile Higher	Click here for full text details	WA WELLS	WALOG1000786747
AW4184 NW 1/2 - 1 Mile Higher	Click here for full text details	WA WELLS	WALOG1000683734

GEOCHECK® - PHYSICAL SETTING SOURCE MAP FINDINGS

Map ID Direction Distance Elevation		Database	EDR ID Number
AW4185 NW 1/2 - 1 Mile Higher	Click here for full text details	WA WELLS	WALOG1000399033
AW4186 NW 1/2 - 1 Mile Higher	Click here for full text details	WA WELLS	WALOG1000642185
AW4187 NW 1/2 - 1 Mile Higher	Click here for full text details	WA WELLS	WALOG1000428308
AW4188 NW 1/2 - 1 Mile Higher	Click here for full text details	WA WELLS	WALOG1000683771
AW4189 NW 1/2 - 1 Mile Higher	Click here for full text details	WA WELLS	WALOG1000786706
AW4190 NW 1/2 - 1 Mile Higher	Click here for full text details	WA WELLS	WALOG1000786746
AW4191 NW 1/2 - 1 Mile Higher	Click here for full text details	WA WELLS	WALOG1000680876
AW4192 NW 1/2 - 1 Mile Higher	Click here for full text details	WA WELLS	WALOG1000422276
AW4193 NW 1/2 - 1 Mile Higher	Click here for full text details	WA WELLS	WALOG1000786698

GEOCHECK® - PHYSICAL SETTING SOURCE MAP FINDINGS

Map ID Direction Distance Elevation		Database	EDR ID Number
AW4194 NW 1/2 - 1 Mile Higher	Click here for full text details	WA WELLS	WALOG1000786689
AW4195 NW 1/2 - 1 Mile Higher	Click here for full text details	WA WELLS	WALOG1000770800
AW4196 NW 1/2 - 1 Mile Higher	Click here for full text details	WA WELLS	WALOG1000807114
AW4197 NW 1/2 - 1 Mile Higher	Click here for full text details	WA WELLS	WALOG1000786734
AW4198 NW 1/2 - 1 Mile Higher	Click here for full text details	WA WELLS	WALOG1000685728
AW4199 NW 1/2 - 1 Mile Higher	Click here for full text details	WA WELLS	WALOG1000786677
AW4200 NW 1/2 - 1 Mile Higher	Click here for full text details	WA WELLS	WALOG1000786686
AW4201 NW 1/2 - 1 Mile Higher	Click here for full text details	WA WELLS	WALOG1000785376
AW4202 NW 1/2 - 1 Mile Higher	Click here for full text details	WA WELLS	WALOG1000680862

GEOCHECK® - PHYSICAL SETTING SOURCE MAP FINDINGS

Map ID Direction Distance Elevation		Database	EDR ID Number
AW4203 NW 1/2 - 1 Mile Higher	Click here for full text details	WA WELLS	WALOG1000680857
AW4204 NW 1/2 - 1 Mile Higher	Click here for full text details	WA WELLS	WALOG1000786704
AW4205 NW 1/2 - 1 Mile Higher	Click here for full text details	WA WELLS	WALOG1000751273
AW4206 NW 1/2 - 1 Mile Higher	Click here for full text details	WA WELLS	WALOG1000770784
AW4207 NW 1/2 - 1 Mile Higher	Click here for full text details	WA WELLS	WALOG1000804743
AW4208 NW 1/2 - 1 Mile Higher	Click here for full text details	WA WELLS	WALOG1000788631
AW4209 NW 1/2 - 1 Mile Higher	Click here for full text details	WA WELLS	WALOG1000786714
AW4210 NW 1/2 - 1 Mile Higher	Click here for full text details	WA WELLS	WALOG1000685716
AW4211 NW 1/2 - 1 Mile Higher	Click here for full text details	WA WELLS	WALOG1000786696

GEOCHECK® - PHYSICAL SETTING SOURCE MAP FINDINGS

Map ID Direction Distance Elevation		Database	EDR ID Number
AW4212 NW 1/2 - 1 Mile Higher	Click here for full text details	WA WELLS	WALOG1000637857
AW4213 NW 1/2 - 1 Mile Higher	Click here for full text details	WA WELLS	WALOG1000672002
AW4214 NW 1/2 - 1 Mile Higher	Click here for full text details	WA WELLS	WALOG1000683759
AW4215 NW 1/2 - 1 Mile Higher	Click here for full text details	WA WELLS	WALOG1000534923
AW4216 NW 1/2 - 1 Mile Higher	Click here for full text details	WA WELLS	WALOG1000422275
AW4217 NW 1/2 - 1 Mile Higher	Click here for full text details	WA WELLS	WALOG1000399042
AW4218 NW 1/2 - 1 Mile Higher	Click here for full text details	WA WELLS	WALOG1000399022
AW4219 NW 1/2 - 1 Mile Higher	Click here for full text details	WA WELLS	WALOG1000399010
AW4220 NW 1/2 - 1 Mile Higher	Click here for full text details	WA WELLS	WALOG1000786724

GEOCHECK® - PHYSICAL SETTING SOURCE MAP FINDINGS

Map ID Direction Distance Elevation		Database	EDR ID Number
AW4221 NW 1/2 - 1 Mile Higher	Click here for full text details	WA WELLS	WALOG1000752397
AW4222 NW 1/2 - 1 Mile Higher	Click here for full text details	WA WELLS	WALOG1000637860
AW4223 NW 1/2 - 1 Mile Higher	Click here for full text details	WA WELLS	WALOG1000786729
AW4224 NW 1/2 - 1 Mile Higher	Click here for full text details	WA WELLS	WALOG1000677258
AW4225 NW 1/2 - 1 Mile Higher	Click here for full text details	WA WELLS	WALOG1000786744
AW4226 NW 1/2 - 1 Mile Higher	Click here for full text details	WA WELLS	WALOG1000786741
AW4227 NW 1/2 - 1 Mile Higher	Click here for full text details	WA WELLS	WALOG1000786738
AW4228 NW 1/2 - 1 Mile Higher	Click here for full text details	WA WELLS	WALOG1000637801
AW4229 NW 1/2 - 1 Mile Higher	Click here for full text details	WA WELLS	WALOG1000549577

GEOCHECK® - PHYSICAL SETTING SOURCE MAP FINDINGS

Map ID Direction Distance Elevation		Database	EDR ID Number
AW4230 NW 1/2 - 1 Mile Higher	Click here for full text details	WA WELLS	WALOG1000680874
AW4231 NW 1/2 - 1 Mile Higher	Click here for full text details	WA WELLS	WALOG1000680870
AW4232 NW 1/2 - 1 Mile Higher	Click here for full text details	WA WELLS	WALOG1000436041
AW4233 NW 1/2 - 1 Mile Higher	Click here for full text details	WA WELLS	WALOG1000786672
AW4234 NW 1/2 - 1 Mile Higher	Click here for full text details	WA WELLS	WALOG1000637806
AW4235 NW 1/2 - 1 Mile Higher	Click here for full text details	WA WELLS	WALOG1000683796
AW4236 NW 1/2 - 1 Mile Higher	Click here for full text details	WA WELLS	WALOG1000786721
AW4237 NW 1/2 - 1 Mile Higher	Click here for full text details	WA WELLS	WALOG1000786680
AW4238 NW 1/2 - 1 Mile Higher	Click here for full text details	WA WELLS	WALOG1000680866

GEOCHECK® - PHYSICAL SETTING SOURCE MAP FINDINGS

Map ID Direction Distance Elevation		Database	EDR ID Number
AW4239 NW 1/2 - 1 Mile Higher	Click here for full text details	WA WELLS	WALOG1000683764
AW4240 NW 1/2 - 1 Mile Higher	Click here for full text details	WA WELLS	WALOG1000399023
AW4241 NW 1/2 - 1 Mile Higher	Click here for full text details	WA WELLS	WALOG1000680875
AW4242 NW 1/2 - 1 Mile Higher	Click here for full text details	WA WELLS	WALOG1000637802
AW4243 NW 1/2 - 1 Mile Higher	Click here for full text details	WA WELLS	WALOG1000807111
AW4244 NW 1/2 - 1 Mile Higher	Click here for full text details	WA WELLS	WALOG1000786715
AW4245 NW 1/2 - 1 Mile Higher	Click here for full text details	WA WELLS	WALOG1000786705
AW4246 NW 1/2 - 1 Mile Higher	Click here for full text details	WA WELLS	WALOG1000680863
AW4247 NW 1/2 - 1 Mile Higher	Click here for full text details	WA WELLS	WALOG1000752398

GEOCHECK® - PHYSICAL SETTING SOURCE MAP FINDINGS

Map ID Direction Distance Elevation		Database	EDR ID Number
AW4248 NW 1/2 - 1 Mile Higher	Click here for full text details	WA WELLS	WALOG1000786745
AW4249 NW 1/2 - 1 Mile Higher	Click here for full text details	WA WELLS	WALOG1000786730
AW4250 NW 1/2 - 1 Mile Higher	Click here for full text details	WA WELLS	WALOG1000671138
AW4251 NW 1/2 - 1 Mile Higher	Click here for full text details	WA WELLS	WALOG1000408446
AW4252 NW 1/2 - 1 Mile Higher	Click here for full text details	WA WELLS	WALOG1000685702
AW4253 NW 1/2 - 1 Mile Higher	Click here for full text details	WA WELLS	WALOG1000789205
AW4254 NW 1/2 - 1 Mile Higher	Click here for full text details	WA WELLS	WALOG1000672026
AW4255 NW 1/2 - 1 Mile Higher	Click here for full text details	WA WELLS	WALOG1000791178
AW4256 NW 1/2 - 1 Mile Higher	Click here for full text details	WA WELLS	WALOG1000786726

GEOCHECK® - PHYSICAL SETTING SOURCE MAP FINDINGS

Map ID Direction Distance Elevation		Database	EDR ID Number
AW4257 NW 1/2 - 1 Mile Higher	Click here for full text details	WA WELLS	WALOG1000786717
AW4258 NW 1/2 - 1 Mile Higher	Click here for full text details	WA WELLS	WALOG1000786708
AW4259 NW 1/2 - 1 Mile Higher	Click here for full text details	WA WELLS	WALOG1000786748
AX4260 ESE 1/2 - 1 Mile Higher	Click here for full text details	WA WELLS	WALOG1000538596
AX4261 ESE 1/2 - 1 Mile Higher	Click here for full text details	WA WELLS	WALOG1000538595
AX4262 ESE 1/2 - 1 Mile Higher	Click here for full text details	WA WELLS	WALOG1000538597
AX4263 ESE 1/2 - 1 Mile Higher	Click here for full text details	WA WELLS	WALOG1000538599
AX4264 ESE 1/2 - 1 Mile Higher	Click here for full text details	WA WELLS	WALOG1000538598
AX4265 ESE 1/2 - 1 Mile Higher	Click here for full text details	WA WELLS	WALOG1000538590

GEOCHECK® - PHYSICAL SETTING SOURCE MAP FINDINGS

Map ID Direction Distance Elevation		Database	EDR ID Number
AX4266 ESE 1/2 - 1 Mile Higher	Click here for full text details	WA WELLS	WALOG1000536777
AX4267 ESE 1/2 - 1 Mile Higher	Click here for full text details	WA WELLS	WALOG1000536518
AX4268 ESE 1/2 - 1 Mile Higher	Click here for full text details	WA WELLS	WALOG1000536778
AX4269 ESE 1/2 - 1 Mile Higher	Click here for full text details	WA WELLS	WALOG1000536780
AX4270 ESE 1/2 - 1 Mile Higher	Click here for full text details	WA WELLS	WALOG1000536779
AX4271 ESE 1/2 - 1 Mile Higher	Click here for full text details	WA WELLS	WALOG1000538976
AX4272 ESE 1/2 - 1 Mile Higher	Click here for full text details	WA WELLS	WALOG1000538606
AX4273 ESE 1/2 - 1 Mile Higher	Click here for full text details	WA WELLS	WALOG1000538977
AX4274 ESE 1/2 - 1 Mile Higher	Click here for full text details	WA WELLS	WALOG1000538979

GEOCHECK® - PHYSICAL SETTING SOURCE MAP FINDINGS

Map ID Direction Distance Elevation		Database	EDR ID Number
AX4275 ESE 1/2 - 1 Mile Higher	Click here for full text details	WA WELLS	WALOG1000538978
AX4276 ESE 1/2 - 1 Mile Higher	Click here for full text details	WA WELLS	WALOG1000538605
AX4277 ESE 1/2 - 1 Mile Higher	Click here for full text details	WA WELLS	WALOG1000538601
AX4278 ESE 1/2 - 1 Mile Higher	Click here for full text details	WA WELLS	WALOG1000538600
AX4279 ESE 1/2 - 1 Mile Higher	Click here for full text details	WA WELLS	WALOG1000538602
AX4280 ESE 1/2 - 1 Mile Higher	Click here for full text details	WA WELLS	WALOG1000538604
AX4281 ESE 1/2 - 1 Mile Higher	Click here for full text details	WA WELLS	WALOG1000538603
AX4282 ESE 1/2 - 1 Mile Higher	Click here for full text details	WA WELLS	WALOG1000536517
AX4283 ESE 1/2 - 1 Mile Higher	Click here for full text details	WA WELLS	WALOG1000536347

GEOCHECK® - PHYSICAL SETTING SOURCE MAP FINDINGS

Map ID Direction Distance Elevation		Database	EDR ID Number
AX4284 ESE 1/2 - 1 Mile Higher	Click here for full text details	WA WELLS	WALOG1000536344
AX4285 ESE 1/2 - 1 Mile Higher	Click here for full text details	WA WELLS	WALOG1000536348
AX4286 ESE 1/2 - 1 Mile Higher	Click here for full text details	WA WELLS	WALOG1000536505
AX4287 ESE 1/2 - 1 Mile Higher	Click here for full text details	WA WELLS	WALOG1000536349
AX4288 ESE 1/2 - 1 Mile Higher	Click here for full text details	WA WELLS	WALOG1000536343
AX4289 ESE 1/2 - 1 Mile Higher	Click here for full text details	WA WELLS	WALOG1000536339
AX4290 ESE 1/2 - 1 Mile Higher	Click here for full text details	WA WELLS	WALOG1000536338
AX4291 ESE 1/2 - 1 Mile Higher	Click here for full text details	WA WELLS	WALOG1000536340
AX4292 ESE 1/2 - 1 Mile Higher	Click here for full text details	WA WELLS	WALOG1000536342

GEOCHECK® - PHYSICAL SETTING SOURCE MAP FINDINGS

Map ID Direction Distance Elevation		Database	EDR ID Number
AX4293 ESE 1/2 - 1 Mile Higher	Click here for full text details	WA WELLS	WALOG1000536341
AX4294 ESE 1/2 - 1 Mile Higher	Click here for full text details	WA WELLS	WALOG1000536513
AX4295 ESE 1/2 - 1 Mile Higher	Click here for full text details	WA WELLS	WALOG1000536512
AX4296 ESE 1/2 - 1 Mile Higher	Click here for full text details	WA WELLS	WALOG1000536514
AX4297 ESE 1/2 - 1 Mile Higher	Click here for full text details	WA WELLS	WALOG1000536516
AX4298 ESE 1/2 - 1 Mile Higher	Click here for full text details	WA WELLS	WALOG1000536515
AX4299 ESE 1/2 - 1 Mile Higher	Click here for full text details	WA WELLS	WALOG1000536511
AX4300 ESE 1/2 - 1 Mile Higher	Click here for full text details	WA WELLS	WALOG1000536507
AX4301 ESE 1/2 - 1 Mile Higher	Click here for full text details	WA WELLS	WALOG1000536506

GEOCHECK® - PHYSICAL SETTING SOURCE MAP FINDINGS

Map ID Direction Distance Elevation		Database	EDR ID Number
AX4302 ESE 1/2 - 1 Mile Higher	Click here for full text details	WA WELLS	WALOG1000536508
AX4303 ESE 1/2 - 1 Mile Higher	Click here for full text details	WA WELLS	WALOG1000536510
AX4304 ESE 1/2 - 1 Mile Higher	Click here for full text details	WA WELLS	WALOG1000536509
AX4305 ESE 1/2 - 1 Mile Higher	Click here for full text details	WA WELLS	WALOG1000593704
AX4306 ESE 1/2 - 1 Mile Higher	Click here for full text details	WA WELLS	WALOG1000593703
AX4307 ESE 1/2 - 1 Mile Higher	Click here for full text details	WA WELLS	WALOG1000593705
AX4308 ESE 1/2 - 1 Mile Higher	Click here for full text details	WA WELLS	WALOG1000593707
AX4309 ESE 1/2 - 1 Mile Higher	Click here for full text details	WA WELLS	WALOG1000593706
AX4310 ESE 1/2 - 1 Mile Higher	Click here for full text details	WA WELLS	WALOG1000593702

GEOCHECK® - PHYSICAL SETTING SOURCE MAP FINDINGS

Map ID Direction Distance Elevation		Database	EDR ID Number
AX4311 ESE 1/2 - 1 Mile Higher	Click here for full text details	WA WELLS	WALOG1000593698
AX4312 ESE 1/2 - 1 Mile Higher	Click here for full text details	WA WELLS	WALOG1000593697
AX4313 ESE 1/2 - 1 Mile Higher	Click here for full text details	WA WELLS	WALOG1000593699
AX4314 ESE 1/2 - 1 Mile Higher	Click here for full text details	WA WELLS	WALOG1000593701
AX4315 ESE 1/2 - 1 Mile Higher	Click here for full text details	WA WELLS	WALOG1000593700
AX4316 ESE 1/2 - 1 Mile Higher	Click here for full text details	WA WELLS	WALOG1000593715
AX4317 ESE 1/2 - 1 Mile Higher	Click here for full text details	WA WELLS	WALOG1000593714
AX4318 ESE 1/2 - 1 Mile Higher	Click here for full text details	WA WELLS	WALOG1000593716
AX4319 ESE 1/2 - 1 Mile Higher	Click here for full text details	WA WELLS	WALOG1000593718

GEOCHECK® - PHYSICAL SETTING SOURCE MAP FINDINGS

Map ID Direction Distance Elevation		Database	EDR ID Number
AX4320 ESE 1/2 - 1 Mile Higher	Click here for full text details	WA WELLS	WALOG1000593717
AX4321 ESE 1/2 - 1 Mile Higher	Click here for full text details	WA WELLS	WALOG1000593713
AX4322 ESE 1/2 - 1 Mile Higher	Click here for full text details	WA WELLS	WALOG1000593709
AX4323 ESE 1/2 - 1 Mile Higher	Click here for full text details	WA WELLS	WALOG1000593708
AX4324 ESE 1/2 - 1 Mile Higher	Click here for full text details	WA WELLS	WALOG1000593710
AX4325 ESE 1/2 - 1 Mile Higher	Click here for full text details	WA WELLS	WALOG1000593712
AX4326 ESE 1/2 - 1 Mile Higher	Click here for full text details	WA WELLS	WALOG1000593711
AX4327 ESE 1/2 - 1 Mile Higher	Click here for full text details	WA WELLS	WALOG1000593696
AX4328 ESE 1/2 - 1 Mile Higher	Click here for full text details	WA WELLS	WALOG1000572309

GEOCHECK® - PHYSICAL SETTING SOURCE MAP FINDINGS

Map ID Direction Distance Elevation		Database	EDR ID Number
AX4329 ESE 1/2 - 1 Mile Higher	Click here for full text details	WA WELLS	WALOG1000572308
AX4330 ESE 1/2 - 1 Mile Higher	Click here for full text details	WA WELLS	WALOG1000585541
AX4331 ESE 1/2 - 1 Mile Higher	Click here for full text details	WA WELLS	WALOG1000593684
AX4332 ESE 1/2 - 1 Mile Higher	Click here for full text details	WA WELLS	WALOG1000585542
AX4333 ESE 1/2 - 1 Mile Higher	Click here for full text details	WA WELLS	WALOG1000572290
AX4334 ESE 1/2 - 1 Mile Higher	Click here for full text details	WA WELLS	WALOG1000556406
AX4335 ESE 1/2 - 1 Mile Higher	Click here for full text details	WA WELLS	WALOG1000538980
AX4336 ESE 1/2 - 1 Mile Higher	Click here for full text details	WA WELLS	WALOG1000556407
AX4337 ESE 1/2 - 1 Mile Higher	Click here for full text details	WA WELLS	WALOG1000572289

GEOCHECK® - PHYSICAL SETTING SOURCE MAP FINDINGS

Map ID Direction Distance Elevation		Database	EDR ID Number
AX4338 ESE 1/2 - 1 Mile Higher	Click here for full text details	WA WELLS	WALOG1000556408
AX4339 ESE 1/2 - 1 Mile Higher	Click here for full text details	WA WELLS	WALOG1000593692
AX4340 ESE 1/2 - 1 Mile Higher	Click here for full text details	WA WELLS	WALOG1000593691
AX4341 ESE 1/2 - 1 Mile Higher	Click here for full text details	WA WELLS	WALOG1000593693
AX4342 ESE 1/2 - 1 Mile Higher	Click here for full text details	WA WELLS	WALOG1000593695
AX4343 ESE 1/2 - 1 Mile Higher	Click here for full text details	WA WELLS	WALOG1000593694
AX4344 ESE 1/2 - 1 Mile Higher	Click here for full text details	WA WELLS	WALOG1000593690
AX4345 ESE 1/2 - 1 Mile Higher	Click here for full text details	WA WELLS	WALOG1000593686
AX4346 ESE 1/2 - 1 Mile Higher	Click here for full text details	WA WELLS	WALOG1000593685

GEOCHECK® - PHYSICAL SETTING SOURCE MAP FINDINGS

Map ID Direction Distance Elevation		Database	EDR ID Number
AX4347 ESE 1/2 - 1 Mile Higher	Click here for full text details	WA WELLS	WALOG1000593687
AX4348 ESE 1/2 - 1 Mile Higher	Click here for full text details	WA WELLS	WALOG1000593689
AX4349 ESE 1/2 - 1 Mile Higher	Click here for full text details	WA WELLS	WALOG1000593688
AX4350 ESE 1/2 - 1 Mile Higher	Click here for full text details	WA WELLS	WALOG1000536337
AX4351 ESE 1/2 - 1 Mile Higher	Click here for full text details	WA WELLS	WALOG1000279545
AX4352 ESE 1/2 - 1 Mile Higher	Click here for full text details	WA WELLS	WALOG1000279544
AX4353 ESE 1/2 - 1 Mile Higher	Click here for full text details	WA WELLS	WALOG1000279546
AX4354 ESE 1/2 - 1 Mile Higher	Click here for full text details	WA WELLS	WALOG1000283590
AX4355 ESE 1/2 - 1 Mile Higher	Click here for full text details	WA WELLS	WALOG1000283589

GEOCHECK® - PHYSICAL SETTING SOURCE MAP FINDINGS

Map ID Direction Distance Elevation		Database	EDR ID Number
AX4356 ESE 1/2 - 1 Mile Higher	Click here for full text details	WA WELLS	WALOG1000279459
AX4357 ESE 1/2 - 1 Mile Higher	Click here for full text details	WA WELLS	WALOG1000279415
AX4358 ESE 1/2 - 1 Mile Higher	Click here for full text details	WA WELLS	WALOG1000279414
AX4359 ESE 1/2 - 1 Mile Higher	Click here for full text details	WA WELLS	WALOG1000279416
AX4360 ESE 1/2 - 1 Mile Higher	Click here for full text details	WA WELLS	WALOG1000279418
AX4361 ESE 1/2 - 1 Mile Higher	Click here for full text details	WA WELLS	WALOG1000279417
AX4362 ESE 1/2 - 1 Mile Higher	Click here for full text details	WA WELLS	WALOG1000534305
AX4363 ESE 1/2 - 1 Mile Higher	Click here for full text details	WA WELLS	WALOG1000534304
AX4364 ESE 1/2 - 1 Mile Higher	Click here for full text details	WA WELLS	WALOG1000534306

GEOCHECK® - PHYSICAL SETTING SOURCE MAP FINDINGS

Map ID Direction Distance Elevation		Database	EDR ID Number
AX4365 ESE 1/2 - 1 Mile Higher	Click here for full text details	WA WELLS	WALOG1000534308
AX4366 ESE 1/2 - 1 Mile Higher	Click here for full text details	WA WELLS	WALOG1000534307
AX4367 ESE 1/2 - 1 Mile Higher	Click here for full text details	WA WELLS	WALOG1000534303
AX4368 ESE 1/2 - 1 Mile Higher	Click here for full text details	WA WELLS	WALOG1000283592
AX4369 ESE 1/2 - 1 Mile Higher	Click here for full text details	WA WELLS	WALOG1000283591
AX4370 ESE 1/2 - 1 Mile Higher	Click here for full text details	WA WELLS	WALOG1000283593
AX4371 ESE 1/2 - 1 Mile Higher	Click here for full text details	WA WELLS	WALOG1000398238
AX4372 ESE 1/2 - 1 Mile Higher	Click here for full text details	WA WELLS	WALOG1000283594
AX4373 ESE 1/2 - 1 Mile Higher	Click here for full text details	WA WELLS	WALOG1000279413

GEOCHECK® - PHYSICAL SETTING SOURCE MAP FINDINGS

Map ID Direction Distance Elevation		Database	EDR ID Number
AX4374 ESE 1/2 - 1 Mile Higher	Click here for full text details	WA WELLS	WALOG1000268842
AX4375 ESE 1/2 - 1 Mile Higher	Click here for full text details	WA WELLS	WALOG1000268841
AX4376 ESE 1/2 - 1 Mile Higher	Click here for full text details	WA WELLS	WALOG1000268843
AX4377 ESE 1/2 - 1 Mile Higher	Click here for full text details	WA WELLS	WALOG1000268845
AX4378 ESE 1/2 - 1 Mile Higher	Click here for full text details	WA WELLS	WALOG1000268844
AX4379 ESE 1/2 - 1 Mile Higher	Click here for full text details	WA WELLS	WALOG1000268840
AX4380 ESE 1/2 - 1 Mile Higher	Click here for full text details	WA WELLS	WALOG1000268813
AX4381 ESE 1/2 - 1 Mile Higher	Click here for full text details	WA WELLS	WALOG100001399
AX4382 ESE 1/2 - 1 Mile Higher	Click here for full text details	WA WELLS	WALOG1000268814

GEOCHECK® - PHYSICAL SETTING SOURCE MAP FINDINGS

Map ID Direction Distance Elevation		Database	EDR ID Number
AX4383 ESE 1/2 - 1 Mile Higher	Click here for full text details	WA WELLS	WALOG1000268839
AX4384 ESE 1/2 - 1 Mile Higher	Click here for full text details	WA WELLS	WALOG1000268815
AX4385 ESE 1/2 - 1 Mile Higher	Click here for full text details	WA WELLS	WALOG1000271591
AX4386 ESE 1/2 - 1 Mile Higher	Click here for full text details	WA WELLS	WALOG1000271590
AX4387 ESE 1/2 - 1 Mile Higher	Click here for full text details	WA WELLS	WALOG1000275587
AX4388 ESE 1/2 - 1 Mile Higher	Click here for full text details	WA WELLS	WALOG1000275589
AX4389 ESE 1/2 - 1 Mile Higher	Click here for full text details	WA WELLS	WALOG1000275588
AX4390 ESE 1/2 - 1 Mile Higher	Click here for full text details	WA WELLS	WALOG1000271589
AX4391 ESE 1/2 - 1 Mile Higher	Click here for full text details	WA WELLS	WALOG1000268879

GEOCHECK® - PHYSICAL SETTING SOURCE MAP FINDINGS

Map ID Direction Distance Elevation		Database	EDR ID Number
AX4392 ESE 1/2 - 1 Mile Higher	Click here for full text details	WA WELLS	WALOG1000268846
AX4393 ESE 1/2 - 1 Mile Higher	Click here for full text details	WA WELLS	WALOG1000268890
AX4394 ESE 1/2 - 1 Mile Higher	Click here for full text details	WA WELLS	WALOG1000271588
AX4395 ESE 1/2 - 1 Mile Higher	Click here for full text details	WA WELLS	WALOG1000271543
AX4396 ESE 1/2 - 1 Mile Higher	Click here for full text details	WA WELLS	WALOG1000536312
AX4397 ESE 1/2 - 1 Mile Higher	Click here for full text details	WA WELLS	WALOG1000536311
AX4398 ESE 1/2 - 1 Mile Higher	Click here for full text details	WA WELLS	WALOG1000536314
AX4399 ESE 1/2 - 1 Mile Higher	Click here for full text details	WA WELLS	WALOG1000536318
AX4400 ESE 1/2 - 1 Mile Higher	Click here for full text details	WA WELLS	WALOG1000536316

GEOCHECK® - PHYSICAL SETTING SOURCE MAP FINDINGS

Map ID Direction Distance Elevation		Database	EDR ID Number
AX4401 ESE 1/2 - 1 Mile Higher	Click here for full text details	WA WELLS	WALOG1000536310
AX4402 ESE 1/2 - 1 Mile Higher	Click here for full text details	WA WELLS	WALOG1000536303
AX4403 ESE 1/2 - 1 Mile Higher	Click here for full text details	WA WELLS	WALOG1000536301
AX4404 ESE 1/2 - 1 Mile Higher	Click here for full text details	WA WELLS	WALOG1000536305
AX4405 ESE 1/2 - 1 Mile Higher	Click here for full text details	WA WELLS	WALOG1000536309
AX4406 ESE 1/2 - 1 Mile Higher	Click here for full text details	WA WELLS	WALOG1000536307
AX4407 ESE 1/2 - 1 Mile Higher	Click here for full text details	WA WELLS	WALOG1000536333
AX4408 ESE 1/2 - 1 Mile Higher	Click here for full text details	WA WELLS	WALOG1000536332
AX4409 ESE 1/2 - 1 Mile Higher	Click here for full text details	WA WELLS	WALOG1000536334

GEOCHECK® - PHYSICAL SETTING SOURCE MAP FINDINGS

Map ID Direction Distance Elevation		Database	EDR ID Number
AX4410 ESE 1/2 - 1 Mile Higher	Click here for full text details	WA WELLS	WALOG1000536336
AX4411 ESE 1/2 - 1 Mile Higher	Click here for full text details	WA WELLS	WALOG1000536335
AX4412 ESE 1/2 - 1 Mile Higher	Click here for full text details	WA WELLS	WALOG1000536331
AX4413 ESE 1/2 - 1 Mile Higher	Click here for full text details	WA WELLS	WALOG1000536321
AX4414 ESE 1/2 - 1 Mile Higher	Click here for full text details	WA WELLS	WALOG1000536319
AX4415 ESE 1/2 - 1 Mile Higher	Click here for full text details	WA WELLS	WALOG1000536323
AX4416 ESE 1/2 - 1 Mile Higher	Click here for full text details	WA WELLS	WALOG1000536326
AX4417 ESE 1/2 - 1 Mile Higher	Click here for full text details	WA WELLS	WALOG1000536324
AX4418 ESE 1/2 - 1 Mile Higher	Click here for full text details	WA WELLS	WALOG1000536299

GEOCHECK® - PHYSICAL SETTING SOURCE MAP FINDINGS

Map ID Direction Distance Elevation		Database	EDR ID Number
AX4419 ESE 1/2 - 1 Mile Higher	Click here for full text details	WA WELLS	WALOG1000534316
AX4420 ESE 1/2 - 1 Mile Higher	Click here for full text details	WA WELLS	WALOG1000534315
AX4421 ESE 1/2 - 1 Mile Higher	Click here for full text details	WA WELLS	WALOG1000534317
AX4422 ESE 1/2 - 1 Mile Higher	Click here for full text details	WA WELLS	WALOG1000534319
AX4423 ESE 1/2 - 1 Mile Higher	Click here for full text details	WA WELLS	WALOG1000534318
AX4424 ESE 1/2 - 1 Mile Higher	Click here for full text details	WA WELLS	WALOG1000534314
AX4425 ESE 1/2 - 1 Mile Higher	Click here for full text details	WA WELLS	WALOG1000534310
AX4426 ESE 1/2 - 1 Mile Higher	Click here for full text details	WA WELLS	WALOG1000534309
AX4427 ESE 1/2 - 1 Mile Higher	Click here for full text details	WA WELLS	WALOG1000534311

GEOCHECK® - PHYSICAL SETTING SOURCE MAP FINDINGS

Map ID Direction Distance Elevation		Database	EDR ID Number
AX4428 ESE 1/2 - 1 Mile Higher	Click here for full text details	WA WELLS	WALOG1000534313
AX4429 ESE 1/2 - 1 Mile Higher	Click here for full text details	WA WELLS	WALOG1000534312
AX4430 ESE 1/2 - 1 Mile Higher	Click here for full text details	WA WELLS	WALOG1000534390
AX4431 ESE 1/2 - 1 Mile Higher	Click here for full text details	WA WELLS	WALOG1000534389
AX4432 ESE 1/2 - 1 Mile Higher	Click here for full text details	WA WELLS	WALOG1000534391
AX4433 ESE 1/2 - 1 Mile Higher	Click here for full text details	WA WELLS	WALOG1000536297
AX4434 ESE 1/2 - 1 Mile Higher	Click here for full text details	WA WELLS	WALOG1000536296
AX4435 ESE 1/2 - 1 Mile Higher	Click here for full text details	WA WELLS	WALOG1000534388
AX4436 ESE 1/2 - 1 Mile Higher	Click here for full text details	WA WELLS	WALOG1000534321

GEOCHECK® - PHYSICAL SETTING SOURCE MAP FINDINGS

Map ID Direction Distance Elevation		Database	EDR ID Number
AX4437 ESE 1/2 - 1 Mile Higher	Click here for full text details	WA WELLS	WALOG1000534320
AX4438 ESE 1/2 - 1 Mile Higher	Click here for full text details	WA WELLS	WALOG1000534322
AX4439 ESE 1/2 - 1 Mile Higher	Click here for full text details	WA WELLS	WALOG1000534387
AX4440 ESE 1/2 - 1 Mile Higher	Click here for full text details	WA WELLS	WALOG1000534386
AX4441 ESE 1/2 - 1 Mile Higher	Click here for full text details	WA WELLS	WALOG1000789568
AX4442 ESE 1/2 - 1 Mile Higher	Click here for full text details	WA WELLS	WALOG1000789567
AX4443 ESE 1/2 - 1 Mile Higher	Click here for full text details	WA WELLS	WALOG1000789569
AX4444 ESE 1/2 - 1 Mile Higher	Click here for full text details	WA WELLS	WALOG1000789583
AX4445 ESE 1/2 - 1 Mile Higher	Click here for full text details	WA WELLS	WALOG1000789571

GEOCHECK® - PHYSICAL SETTING SOURCE MAP FINDINGS

Map ID Direction Distance Elevation		Database	EDR ID Number
AX4446 ESE 1/2 - 1 Mile Higher	Click here for full text details	WA WELLS	WALOG1000789563
AX4447 ESE 1/2 - 1 Mile Higher	Click here for full text details	WA WELLS	WALOG1000787473
AX4448 ESE 1/2 - 1 Mile Higher	Click here for full text details	WA WELLS	WALOG1000787451
AX4449 ESE 1/2 - 1 Mile Higher	Click here for full text details	WA WELLS	WALOG1000789551
AX4450 ESE 1/2 - 1 Mile Higher	Click here for full text details	WA WELLS	WALOG1000789553
AX4451 ESE 1/2 - 1 Mile Higher	Click here for full text details	WA WELLS	WALOG1000789552
AX4452 ESE 1/2 - 1 Mile Higher	Click here for full text details	WA WELLS	WALOG1000794102
AX4453 ESE 1/2 - 1 Mile Higher	Click here for full text details	WA WELLS	WALOG1000794101
AX4454 ESE 1/2 - 1 Mile Higher	Click here for full text details	WA WELLS	WALOG1000794201

GEOCHECK® - PHYSICAL SETTING SOURCE MAP FINDINGS

Map ID Direction Distance Elevation		Database	EDR ID Number
AX4455 ESE 1/2 - 1 Mile Higher	Click here for full text details	WA WELLS	WALOG1000794203
AX4456 ESE 1/2 - 1 Mile Higher	Click here for full text details	WA WELLS	WALOG1000794202
AX4457 ESE 1/2 - 1 Mile Higher	Click here for full text details	WA WELLS	WALOG1000794100
AX4458 ESE 1/2 - 1 Mile Higher	Click here for full text details	WA WELLS	WALOG1000792231
AX4459 ESE 1/2 - 1 Mile Higher	Click here for full text details	WA WELLS	WALOG1000792230
AX4460 ESE 1/2 - 1 Mile Higher	Click here for full text details	WA WELLS	WALOG1000794097
AX4461 ESE 1/2 - 1 Mile Higher	Click here for full text details	WA WELLS	WALOG1000794099
AX4462 ESE 1/2 - 1 Mile Higher	Click here for full text details	WA WELLS	WALOG1000794098
AX4463 ESE 1/2 - 1 Mile Higher	Click here for full text details	WA WELLS	WALOG1000787450

GEOCHECK® - PHYSICAL SETTING SOURCE MAP FINDINGS

Map ID Direction Distance Elevation		Database	EDR ID Number
AX4464 ESE 1/2 - 1 Mile Higher	Click here for full text details	WA WELLS	WALOG1000784278
AX4465 ESE 1/2 - 1 Mile Higher	Click here for full text details	WA WELLS	WALOG1000745344
AX4466 ESE 1/2 - 1 Mile Higher	Click here for full text details	WA WELLS	WALOG1000784279
AX4467 ESE 1/2 - 1 Mile Higher	Click here for full text details	WA WELLS	WALOG1000784281
AX4468 ESE 1/2 - 1 Mile Higher	Click here for full text details	WA WELLS	WALOG1000784280
AX4469 ESE 1/2 - 1 Mile Higher	Click here for full text details	WA WELLS	WALOG1000687208
AX4470 ESE 1/2 - 1 Mile Higher	Click here for full text details	WA WELLS	WALOG1000668082
AX4471 ESE 1/2 - 1 Mile Higher	Click here for full text details	WA WELLS	WALOG1000668081
AX4472 ESE 1/2 - 1 Mile Higher	Click here for full text details	WA WELLS	WALOG1000677242

GEOCHECK® - PHYSICAL SETTING SOURCE MAP FINDINGS

Map ID Direction Distance Elevation		Database	EDR ID Number
AX4473 ESE 1/2 - 1 Mile Higher	Click here for full text details	WA WELLS	WALOG1000685440
AX4474 ESE 1/2 - 1 Mile Higher	Click here for full text details	WA WELLS	WALOG1000677252
AX4475 ESE 1/2 - 1 Mile Higher	Click here for full text details	WA WELLS	WALOG1000784289
AX4476 ESE 1/2 - 1 Mile Higher	Click here for full text details	WA WELLS	WALOG1000784288
AX4477 ESE 1/2 - 1 Mile Higher	Click here for full text details	WA WELLS	WALOG1000786562
AX4478 ESE 1/2 - 1 Mile Higher	Click here for full text details	WA WELLS	WALOG1000786564
AX4479 ESE 1/2 - 1 Mile Higher	Click here for full text details	WA WELLS	WALOG1000786563
AX4480 ESE 1/2 - 1 Mile Higher	Click here for full text details	WA WELLS	WALOG1000784287
AX4481 ESE 1/2 - 1 Mile Higher	Click here for full text details	WA WELLS	WALOG1000784283

GEOCHECK® - PHYSICAL SETTING SOURCE MAP FINDINGS

Map ID Direction Distance Elevation		Database	EDR ID Number
AX4482 ESE 1/2 - 1 Mile Higher	Click here for full text details	WA WELLS	WALOG1000784282
AX4483 ESE 1/2 - 1 Mile Higher	Click here for full text details	WA WELLS	WALOG1000784284
AX4484 ESE 1/2 - 1 Mile Higher	Click here for full text details	WA WELLS	WALOG1000784286
AX4485 ESE 1/2 - 1 Mile Higher	Click here for full text details	WA WELLS	WALOG1000784285
AX4486 ESE 1/2 - 1 Mile Higher	Click here for full text details	WA WELLS	WALOG1000811061
AX4487 ESE 1/2 - 1 Mile Higher	Click here for full text details	WA WELLS	WALOG1000811060
AX4488 ESE 1/2 - 1 Mile Higher	Click here for full text details	WA WELLS	WALOG1000811062
AX4489 ESE 1/2 - 1 Mile Higher	Click here for full text details	WA WELLS	WALOG1000811064
AX4490 ESE 1/2 - 1 Mile Higher	Click here for full text details	WA WELLS	WALOG1000811063

GEOCHECK® - PHYSICAL SETTING SOURCE MAP FINDINGS

Map ID Direction Distance Elevation		Database	EDR ID Number
AX4491 ESE 1/2 - 1 Mile Higher	Click here for full text details	WA WELLS	WALOG1000811059
AX4492 ESE 1/2 - 1 Mile Higher	Click here for full text details	WA WELLS	WALOG1000811055
AX4493 ESE 1/2 - 1 Mile Higher	Click here for full text details	WA WELLS	WALOG1000807077
AX4494 ESE 1/2 - 1 Mile Higher	Click here for full text details	WA WELLS	WALOG1000811056
AX4495 ESE 1/2 - 1 Mile Higher	Click here for full text details	WA WELLS	WALOG1000811058
AX4496 ESE 1/2 - 1 Mile Higher	Click here for full text details	WA WELLS	WALOG1000811057
AX4497 ESE 1/2 - 1 Mile Higher	Click here for full text details	WA WELLS	WALOG1000815763
AX4498 ESE 1/2 - 1 Mile Higher	Click here for full text details	WA WELLS	WALOG1000815752
AX4499 ESE 1/2 - 1 Mile Higher	Click here for full text details	WA WELLS	WALOG1000815764

GEOCHECK® - PHYSICAL SETTING SOURCE MAP FINDINGS

Map ID Direction Distance Elevation		Database	EDR ID Number
AX4500 ESE 1/2 - 1 Mile Higher	Click here for full text details	WA WELLS	WALOG1000815766
AX4501 ESE 1/2 - 1 Mile Higher	Click here for full text details	WA WELLS	WALOG1000815765
AX4502 ESE 1/2 - 1 Mile Higher	Click here for full text details	WA WELLS	WALOG1000811070
AX4503 ESE 1/2 - 1 Mile Higher	Click here for full text details	WA WELLS	WALOG1000811066
AX4504 ESE 1/2 - 1 Mile Higher	Click here for full text details	WA WELLS	WALOG1000811065
AX4505 ESE 1/2 - 1 Mile Higher	Click here for full text details	WA WELLS	WALOG1000811067
AX4506 ESE 1/2 - 1 Mile Higher	Click here for full text details	WA WELLS	WALOG1000811069
AX4507 ESE 1/2 - 1 Mile Higher	Click here for full text details	WA WELLS	WALOG1000811068
AX4508 ESE 1/2 - 1 Mile Higher	Click here for full text details	WA WELLS	WALOG1000807076

GEOCHECK® - PHYSICAL SETTING SOURCE MAP FINDINGS

Map ID Direction Distance Elevation		Database	EDR ID Number
AX4509 ESE 1/2 - 1 Mile Higher	Click here for full text details	WA WELLS	WALOG1000804781
AX4510 ESE 1/2 - 1 Mile Higher	Click here for full text details	WA WELLS	WALOG1000794210
AX4511 ESE 1/2 - 1 Mile Higher	Click here for full text details	WA WELLS	WALOG1000804782
AX4512 ESE 1/2 - 1 Mile Higher	Click here for full text details	WA WELLS	WALOG1000804784
AX4513 ESE 1/2 - 1 Mile Higher	Click here for full text details	WA WELLS	WALOG1000804783
AX4514 ESE 1/2 - 1 Mile Higher	Click here for full text details	WA WELLS	WALOG1000794209
AX4515 ESE 1/2 - 1 Mile Higher	Click here for full text details	WA WELLS	WALOG1000794205
AX4516 ESE 1/2 - 1 Mile Higher	Click here for full text details	WA WELLS	WALOG1000794204
AX4517 ESE 1/2 - 1 Mile Higher	Click here for full text details	WA WELLS	WALOG1000794206

GEOCHECK® - PHYSICAL SETTING SOURCE MAP FINDINGS

Map ID Direction Distance Elevation		Database	EDR ID Number
AX4518 ESE 1/2 - 1 Mile Higher	Click here for full text details	WA WELLS	WALOG1000794208
AX4519 ESE 1/2 - 1 Mile Higher	Click here for full text details	WA WELLS	WALOG1000794207
AX4520 ESE 1/2 - 1 Mile Higher	Click here for full text details	WA WELLS	WALOG1000807072
AX4521 ESE 1/2 - 1 Mile Higher	Click here for full text details	WA WELLS	WALOG1000807071
AX4522 ESE 1/2 - 1 Mile Higher	Click here for full text details	WA WELLS	WALOG1000807073
AX4523 ESE 1/2 - 1 Mile Higher	Click here for full text details	WA WELLS	WALOG1000807075
AX4524 ESE 1/2 - 1 Mile Higher	Click here for full text details	WA WELLS	WALOG1000807074
AX4525 ESE 1/2 - 1 Mile Higher	Click here for full text details	WA WELLS	WALOG1000807070
AX4526 ESE 1/2 - 1 Mile Higher	Click here for full text details	WA WELLS	WALOG1000807066

GEOCHECK® - PHYSICAL SETTING SOURCE MAP FINDINGS

Map ID Direction Distance Elevation		Database	EDR ID Number
AX4527 ESE 1/2 - 1 Mile Higher	Click here for full text details	WA WELLS	WALOG1000804785
AX4528 ESE 1/2 - 1 Mile Higher	Click here for full text details	WA WELLS	WALOG1000807067
AX4529 ESE 1/2 - 1 Mile Higher	Click here for full text details	WA WELLS	WALOG1000807069
AX4530 ESE 1/2 - 1 Mile Higher	Click here for full text details	WA WELLS	WALOG1000807068
AX4531 ESE 1/2 - 1 Mile Higher	Click here for full text details	WA WELLS	WALOG1000668080
AX4532 ESE 1/2 - 1 Mile Higher	Click here for full text details	WA WELLS	WALOG1000593750
AX4533 ESE 1/2 - 1 Mile Higher	Click here for full text details	WA WELLS	WALOG1000593749
AX4534 ESE 1/2 - 1 Mile Higher	Click here for full text details	WA WELLS	WALOG1000593751
AX4535 ESE 1/2 - 1 Mile Higher	Click here for full text details	WA WELLS	WALOG1000593753

GEOCHECK® - PHYSICAL SETTING SOURCE MAP FINDINGS

Map ID Direction Distance Elevation		Database	EDR ID Number
AX4536 ESE 1/2 - 1 Mile Higher	Click here for full text details	WA WELLS	WALOG1000593752
AX4537 ESE 1/2 - 1 Mile Higher	Click here for full text details	WA WELLS	WALOG1000593748
AX4538 ESE 1/2 - 1 Mile Higher	Click here for full text details	WA WELLS	WALOG1000593744
AX4539 ESE 1/2 - 1 Mile Higher	Click here for full text details	WA WELLS	WALOG1000593743
AX4540 ESE 1/2 - 1 Mile Higher	Click here for full text details	WA WELLS	WALOG1000593745
AX4541 ESE 1/2 - 1 Mile Higher	Click here for full text details	WA WELLS	WALOG1000593747
AX4542 ESE 1/2 - 1 Mile Higher	Click here for full text details	WA WELLS	WALOG1000593746
AX4543 ESE 1/2 - 1 Mile Higher	Click here for full text details	WA WELLS	WALOG1000593761
AX4544 ESE 1/2 - 1 Mile Higher	Click here for full text details	WA WELLS	WALOG1000593760

GEOCHECK® - PHYSICAL SETTING SOURCE MAP FINDINGS

Map ID Direction Distance Elevation		Database	EDR ID Number
AX4545 ESE 1/2 - 1 Mile Higher	Click here for full text details	WA WELLS	WALOG1000593762
AX4546 ESE 1/2 - 1 Mile Higher	Click here for full text details	WA WELLS	WALOG1000593764
AX4547 ESE 1/2 - 1 Mile Higher	Click here for full text details	WA WELLS	WALOG1000593763
AX4548 ESE 1/2 - 1 Mile Higher	Click here for full text details	WA WELLS	WALOG1000593759
AX4549 ESE 1/2 - 1 Mile Higher	Click here for full text details	WA WELLS	WALOG1000593755
AX4550 ESE 1/2 - 1 Mile Higher	Click here for full text details	WA WELLS	WALOG1000593754
AX4551 ESE 1/2 - 1 Mile Higher	Click here for full text details	WA WELLS	WALOG1000593756
AX4552 ESE 1/2 - 1 Mile Higher	Click here for full text details	WA WELLS	WALOG1000593758
AX4553 ESE 1/2 - 1 Mile Higher	Click here for full text details	WA WELLS	WALOG1000593757

GEOCHECK® - PHYSICAL SETTING SOURCE MAP FINDINGS

Map ID Direction Distance Elevation		Database	EDR ID Number
AX4554 ESE 1/2 - 1 Mile Higher	Click here for full text details	WA WELLS	WALOG1000593742
AX4555 ESE 1/2 - 1 Mile Higher	Click here for full text details	WA WELLS	WALOG1000593726
AX4556 ESE 1/2 - 1 Mile Higher	Click here for full text details	WA WELLS	WALOG1000593725
AX4557 ESE 1/2 - 1 Mile Higher	Click here for full text details	WA WELLS	WALOG1000593727
AX4558 ESE 1/2 - 1 Mile Higher	Click here for full text details	WA WELLS	WALOG1000593729
AX4559 ESE 1/2 - 1 Mile Higher	Click here for full text details	WA WELLS	WALOG1000593728
AX4560 ESE 1/2 - 1 Mile Higher	Click here for full text details	WA WELLS	WALOG1000593724
AX4561 ESE 1/2 - 1 Mile Higher	Click here for full text details	WA WELLS	WALOG1000593720
AX4562 ESE 1/2 - 1 Mile Higher	Click here for full text details	WA WELLS	WALOG1000593719

GEOCHECK® - PHYSICAL SETTING SOURCE MAP FINDINGS

Map ID Direction Distance Elevation		Database	EDR ID Number
AX4563 ESE 1/2 - 1 Mile Higher	Click here for full text details	WA WELLS	WALOG1000593721
AX4564 ESE 1/2 - 1 Mile Higher	Click here for full text details	WA WELLS	WALOG1000593723
AX4565 ESE 1/2 - 1 Mile Higher	Click here for full text details	WA WELLS	WALOG1000593722
AX4566 ESE 1/2 - 1 Mile Higher	Click here for full text details	WA WELLS	WALOG1000593738
AX4567 ESE 1/2 - 1 Mile Higher	Click here for full text details	WA WELLS	WALOG1000593737
AX4568 ESE 1/2 - 1 Mile Higher	Click here for full text details	WA WELLS	WALOG1000593739
AX4569 ESE 1/2 - 1 Mile Higher	Click here for full text details	WA WELLS	WALOG1000593741
AX4570 ESE 1/2 - 1 Mile Higher	Click here for full text details	WA WELLS	WALOG1000593740
AX4571 ESE 1/2 - 1 Mile Higher	Click here for full text details	WA WELLS	WALOG1000593736

GEOCHECK® - PHYSICAL SETTING SOURCE MAP FINDINGS

Map ID Direction Distance Elevation		Database	EDR ID Number
AX4572 ESE 1/2 - 1 Mile Higher	Click here for full text details	WA WELLS	WALOG1000593731
AX4573 ESE 1/2 - 1 Mile Higher	Click here for full text details	WA WELLS	WALOG1000593730
AX4574 ESE 1/2 - 1 Mile Higher	Click here for full text details	WA WELLS	WALOG1000593732
AX4575 ESE 1/2 - 1 Mile Higher	Click here for full text details	WA WELLS	WALOG1000593735
AX4576 ESE 1/2 - 1 Mile Higher	Click here for full text details	WA WELLS	WALOG1000593733
AX4577 ESE 1/2 - 1 Mile Higher	Click here for full text details	WA WELLS	WALOG1000663821
AX4578 ESE 1/2 - 1 Mile Higher	Click here for full text details	WA WELLS	WALOG1000663820
AX4579 ESE 1/2 - 1 Mile Higher	Click here for full text details	WA WELLS	WALOG1000663822
AX4580 ESE 1/2 - 1 Mile Higher	Click here for full text details	WA WELLS	WALOG1000663824

GEOCHECK® - PHYSICAL SETTING SOURCE MAP FINDINGS

Map ID Direction Distance Elevation		Database	EDR ID Number
AX4581 ESE 1/2 - 1 Mile Higher	Click here for full text details	WA WELLS	WALOG1000663823
AX4582 ESE 1/2 - 1 Mile Higher	Click here for full text details	WA WELLS	WALOG1000663815
AX4583 ESE 1/2 - 1 Mile Higher	Click here for full text details	WA WELLS	WALOG1000663481
AX4584 ESE 1/2 - 1 Mile Higher	Click here for full text details	WA WELLS	WALOG1000663480
AX4585 ESE 1/2 - 1 Mile Higher	Click here for full text details	WA WELLS	WALOG1000663482
AX4586 ESE 1/2 - 1 Mile Higher	Click here for full text details	WA WELLS	WALOG1000663814
AX4587 ESE 1/2 - 1 Mile Higher	Click here for full text details	WA WELLS	WALOG1000663813
AX4588 ESE 1/2 - 1 Mile Higher	Click here for full text details	WA WELLS	WALOG1000666594
AX4589 ESE 1/2 - 1 Mile Higher	Click here for full text details	WA WELLS	WALOG1000666593

GEOCHECK® - PHYSICAL SETTING SOURCE MAP FINDINGS

Map ID Direction Distance Elevation		Database	EDR ID Number
AX4590 ESE 1/2 - 1 Mile Higher	Click here for full text details	WA WELLS	WALOG1000666595
AX4591 ESE 1/2 - 1 Mile Higher	Click here for full text details	WA WELLS	WALOG1000668079
AX4592 ESE 1/2 - 1 Mile Higher	Click here for full text details	WA WELLS	WALOG1000666596
AX4593 ESE 1/2 - 1 Mile Higher	Click here for full text details	WA WELLS	WALOG1000666592
AX4594 ESE 1/2 - 1 Mile Higher	Click here for full text details	WA WELLS	WALOG1000663826
AX4595 ESE 1/2 - 1 Mile Higher	Click here for full text details	WA WELLS	WALOG1000663825
AX4596 ESE 1/2 - 1 Mile Higher	Click here for full text details	WA WELLS	WALOG1000663827
AX4597 ESE 1/2 - 1 Mile Higher	Click here for full text details	WA WELLS	WALOG1000666591
AX4598 ESE 1/2 - 1 Mile Higher	Click here for full text details	WA WELLS	WALOG1000663828

GEOCHECK® - PHYSICAL SETTING SOURCE MAP FINDINGS

Map ID Direction Distance Elevation		Database	EDR ID Number
AX4599 ESE 1/2 - 1 Mile Higher	Click here for full text details	WA WELLS	WALOG1000663479
AX4600 ESE 1/2 - 1 Mile Higher	Click here for full text details	WA WELLS	WALOG1000605555
AX4601 ESE 1/2 - 1 Mile Higher	Click here for full text details	WA WELLS	WALOG1000605554
AX4602 ESE 1/2 - 1 Mile Higher	Click here for full text details	WA WELLS	WALOG1000663376
AX4603 ESE 1/2 - 1 Mile Higher	Click here for full text details	WA WELLS	WALOG1000663378
AX4604 ESE 1/2 - 1 Mile Higher	Click here for full text details	WA WELLS	WALOG1000663377
AX4605 ESE 1/2 - 1 Mile Higher	Click here for full text details	WA WELLS	WALOG1000593770
AX4606 ESE 1/2 - 1 Mile Higher	Click here for full text details	WA WELLS	WALOG1000593766
AX4607 ESE 1/2 - 1 Mile Higher	Click here for full text details	WA WELLS	WALOG1000593765

GEOCHECK® - PHYSICAL SETTING SOURCE MAP FINDINGS

Map ID Direction Distance Elevation		Database	EDR ID Number
AX4608 ESE 1/2 - 1 Mile Higher	Click here for full text details	WA WELLS	WALOG1000593767
AX4609 ESE 1/2 - 1 Mile Higher	Click here for full text details	WA WELLS	WALOG1000593769
AX4610 ESE 1/2 - 1 Mile Higher	Click here for full text details	WA WELLS	WALOG1000593768
AX4611 ESE 1/2 - 1 Mile Higher	Click here for full text details	WA WELLS	WALOG1000663475
AX4612 ESE 1/2 - 1 Mile Higher	Click here for full text details	WA WELLS	WALOG1000663385
AX4613 ESE 1/2 - 1 Mile Higher	Click here for full text details	WA WELLS	WALOG1000663476
AX4614 ESE 1/2 - 1 Mile Higher	Click here for full text details	WA WELLS	WALOG1000663478
AX4615 ESE 1/2 - 1 Mile Higher	Click here for full text details	WA WELLS	WALOG1000663477
AX4616 ESE 1/2 - 1 Mile Higher	Click here for full text details	WA WELLS	WALOG1000663384

GEOCHECK® - PHYSICAL SETTING SOURCE MAP FINDINGS

Map ID Direction Distance Elevation		Database	EDR ID Number
AX4617 ESE 1/2 - 1 Mile Higher	Click here for full text details	WA WELLS	WALOG1000663380
AX4618 ESE 1/2 - 1 Mile Higher	Click here for full text details	WA WELLS	WALOG1000663379
AX4619 ESE 1/2 - 1 Mile Higher	Click here for full text details	WA WELLS	WALOG1000663381
AX4620 ESE 1/2 - 1 Mile Higher	Click here for full text details	WA WELLS	WALOG1000663383
AX4621 ESE 1/2 - 1 Mile Higher	Click here for full text details	WA WELLS	WALOG1000663382
AY4622 SW 1/2 - 1 Mile Higher	Click here for full text details	WA WELLS	WALOG1000674446
AY4623 SW 1/2 - 1 Mile Higher	Click here for full text details	WA WELLS	WALOG1000674447
AY4624 SW 1/2 - 1 Mile Higher	Click here for full text details	WA WELLS	WALOG1000674448
AY4625 SW 1/2 - 1 Mile Higher	Click here for full text details	WA WELLS	WALOG1000669491

GEOCHECK® - PHYSICAL SETTING SOURCE MAP FINDINGS

Map ID Direction Distance Elevation		Database	EDR ID Number
AY4626 SW 1/2 - 1 Mile Higher	Click here for full text details	WA WELLS	WALOG1000674444
AY4627 SW 1/2 - 1 Mile Higher	Click here for full text details	WA WELLS	WALOG1000674445
AY4628 SW 1/2 - 1 Mile Higher	Click here for full text details	WA WELLS	WALOG1000674449
AY4629 SW 1/2 - 1 Mile Higher	Click here for full text details	WA WELLS	WALOG1000702572
AY4630 SW 1/2 - 1 Mile Higher	Click here for full text details	WA WELLS	WALOG1000702573
AY4631 SW 1/2 - 1 Mile Higher	Click here for full text details	WA WELLS	WALOG1000702574
AY4632 SW 1/2 - 1 Mile Higher	Click here for full text details	WA WELLS	WALOG1000674450
AY4633 SW 1/2 - 1 Mile Higher	Click here for full text details	WA WELLS	WALOG1000674451
AY4634 SW 1/2 - 1 Mile Higher	Click here for full text details	WA WELLS	WALOG1000702571

GEOCHECK® - PHYSICAL SETTING SOURCE MAP FINDINGS

Map ID Direction Distance Elevation		Database	EDR ID Number
AY4635 SW 1/2 - 1 Mile Higher	Click here for full text details	WA WELLS	WALOG1000669490
AY4636 SW 1/2 - 1 Mile Higher	Click here for full text details	WA WELLS	WALOG1000519036
AY4637 SW 1/2 - 1 Mile Higher	Click here for full text details	WA WELLS	WALOG1000519037
AY4638 SW 1/2 - 1 Mile Higher	Click here for full text details	WA WELLS	WALOG1000663525
AY4639 SW 1/2 - 1 Mile Higher	Click here for full text details	WA WELLS	WALOG1000309979
AY4640 SW 1/2 - 1 Mile Higher	Click here for full text details	WA WELLS	WALOG1000518991
AY4641 SW 1/2 - 1 Mile Higher	Click here for full text details	WA WELLS	WALOG1000518992
AY4642 SW 1/2 - 1 Mile Higher	Click here for full text details	WA WELLS	WALOG1000663526
AY4643 SW 1/2 - 1 Mile Higher	Click here for full text details	WA WELLS	WALOG1000669487

GEOCHECK® - PHYSICAL SETTING SOURCE MAP FINDINGS

Map ID Direction Distance Elevation		Database	EDR ID Number
AY4644 SW 1/2 - 1 Mile Higher	Click here for full text details	WA WELLS	WALOG1000669488
AY4645 SW 1/2 - 1 Mile Higher	Click here for full text details	WA WELLS	WALOG1000669489
AY4646 SW 1/2 - 1 Mile Higher	Click here for full text details	WA WELLS	WALOG1000663548
AY4647 SW 1/2 - 1 Mile Higher	Click here for full text details	WA WELLS	WALOG1000663557
AY4648 SW 1/2 - 1 Mile Higher	Click here for full text details	WA WELLS	WALOG1000669486
AY4649 SW 1/2 - 1 Mile Higher	Click here for full text details	WA WELLS	WALOG1000805944
AY4650 SW 1/2 - 1 Mile Higher	Click here for full text details	WA WELLS	WALOG1000808407
AY4651 SW 1/2 - 1 Mile Higher	Click here for full text details	WA WELLS	WALOG1000808408
AY4652 SW 1/2 - 1 Mile Higher	Click here for full text details	WA WELLS	WALOG1000805941

GEOCHECK® - PHYSICAL SETTING SOURCE MAP FINDINGS

Map ID Direction Distance Elevation		Database	EDR ID Number
AY4653 SW 1/2 - 1 Mile Higher	Click here for full text details	WA WELLS	WALOG1000805942
AY4654 SW 1/2 - 1 Mile Higher	Click here for full text details	WA WELLS	WALOG1000805943
AY4655 SW 1/2 - 1 Mile Higher	Click here for full text details	WA WELLS	WALOG1000808409
AY4656 SW 1/2 - 1 Mile Higher	Click here for full text details	WA WELLS	WALOG1000814432
AY4657 SW 1/2 - 1 Mile Higher	Click here for full text details	WA WELLS	WALOG1000814433
AY4658 SW 1/2 - 1 Mile Higher	Click here for full text details	WA WELLS	WALOG1000816216
AY4659 SW 1/2 - 1 Mile Higher	Click here for full text details	WA WELLS	WALOG1000808410
AY4660 SW 1/2 - 1 Mile Higher	Click here for full text details	WA WELLS	WALOG1000808435
AY4661 SW 1/2 - 1 Mile Higher	Click here for full text details	WA WELLS	WALOG1000808448

GEOCHECK® - PHYSICAL SETTING SOURCE MAP FINDINGS

Map ID Direction Distance Elevation		Database	EDR ID Number
AY4662 SW 1/2 - 1 Mile Higher	Click here for full text details	WA WELLS	WALOG1000765481
AY4663 SW 1/2 - 1 Mile Higher	Click here for full text details	WA WELLS	WALOG1000719460
AY4664 SW 1/2 - 1 Mile Higher	Click here for full text details	WA WELLS	WALOG1000719461
AY4665 SW 1/2 - 1 Mile Higher	Click here for full text details	WA WELLS	WALOG1000719462
AY4666 SW 1/2 - 1 Mile Higher	Click here for full text details	WA WELLS	WALOG1000702595
AY4667 SW 1/2 - 1 Mile Higher	Click here for full text details	WA WELLS	WALOG1000702596
AY4668 SW 1/2 - 1 Mile Higher	Click here for full text details	WA WELLS	WALOG1000719459
AY4669 SW 1/2 - 1 Mile Higher	Click here for full text details	WA WELLS	WALOG1000732709
AY4670 SW 1/2 - 1 Mile Higher	Click here for full text details	WA WELLS	WALOG1000765478

GEOCHECK® - PHYSICAL SETTING SOURCE MAP FINDINGS

Map ID Direction Distance Elevation	Database	EDR ID Number
AY4671 SW 1/2 - 1 Mile Higher Click here for full text details	WA WELLS	WALOG1000765479
AY4672 SW 1/2 - 1 Mile Higher Click here for full text details	WA WELLS	WALOG1000765480
AY4673 SW 1/2 - 1 Mile Higher Click here for full text details	WA WELLS	WALOG1000732710
AY4674 SW 1/2 - 1 Mile Higher Click here for full text details	WA WELLS	WALOG1000732711
AY4675 SW 1/2 - 1 Mile Higher Click here for full text details	WA WELLS	WALOG1000732712
AZ4676 ENE 1/2 - 1 Mile Higher Click here for full text details	WA WELLS	WALOG1000587814
AZ4677 ENE 1/2 - 1 Mile Higher Click here for full text details	WA WELLS	WALOG1000587813
AZ4678 ENE 1/2 - 1 Mile Higher Click here for full text details	WA WELLS	WALOG1000587815
AZ4679 ENE 1/2 - 1 Mile Higher Click here for full text details	WA WELLS	WALOG1000587817

GEOCHECK® - PHYSICAL SETTING SOURCE MAP FINDINGS

Map ID Direction Distance Elevation		Database	EDR ID Number
AZ4680 ENE 1/2 - 1 Mile Higher	Click here for full text details	WA WELLS	WALOG1000587816
AZ4681 ENE 1/2 - 1 Mile Higher	Click here for full text details	WA WELLS	WALOG1000527018
AZ4682 ENE 1/2 - 1 Mile Higher	Click here for full text details	WA WELLS	WALOG1000526977
AZ4683 ENE 1/2 - 1 Mile Higher	Click here for full text details	WA WELLS	WALOG1000527019
AZ4684 ENE 1/2 - 1 Mile Higher	Click here for full text details	WA WELLS	WALOG1000587812
AZ4685 ENE 1/2 - 1 Mile Higher	Click here for full text details	WA WELLS	WALOG1000527020
AZ4686 ENE 1/2 - 1 Mile Higher	Click here for full text details	WA WELLS	WALOG1000587818
AZ4687 ENE 1/2 - 1 Mile Higher	Click here for full text details	WA WELLS	WALOG1000587825
AZ4688 ENE 1/2 - 1 Mile Higher	Click here for full text details	WA WELLS	WALOG1000587824

GEOCHECK® - PHYSICAL SETTING SOURCE MAP FINDINGS

Map ID Direction Distance Elevation		Database	EDR ID Number
AZ4689 ENE 1/2 - 1 Mile Higher	Click here for full text details	WA WELLS	WALOG1000587826
AZ4690 ENE 1/2 - 1 Mile Higher	Click here for full text details	WA WELLS	WALOG1000623031
AZ4691 ENE 1/2 - 1 Mile Higher	Click here for full text details	WA WELLS	WALOG1000587827
AZ4692 ENE 1/2 - 1 Mile Higher	Click here for full text details	WA WELLS	WALOG1000587820
AZ4693 ENE 1/2 - 1 Mile Higher	Click here for full text details	WA WELLS	WALOG1000587819
AZ4694 ENE 1/2 - 1 Mile Higher	Click here for full text details	WA WELLS	WALOG1000587821
AZ4695 ENE 1/2 - 1 Mile Higher	Click here for full text details	WA WELLS	WALOG1000587823
AZ4696 ENE 1/2 - 1 Mile Higher	Click here for full text details	WA WELLS	WALOG1000587822
AZ4697 ENE 1/2 - 1 Mile Higher	Click here for full text details	WA WELLS	WALOG1000526976

GEOCHECK® - PHYSICAL SETTING SOURCE MAP FINDINGS

Map ID Direction Distance Elevation		Database	EDR ID Number
AZ4698 ENE 1/2 - 1 Mile Higher	Click here for full text details	WA WELLS	WALOG1000280275
AZ4699 ENE 1/2 - 1 Mile Higher	Click here for full text details	WA WELLS	WALOG1000280274
AZ4700 ENE 1/2 - 1 Mile Higher	Click here for full text details	WA WELLS	WALOG1000280276
AZ4701 ENE 1/2 - 1 Mile Higher	Click here for full text details	WA WELLS	WALOG1000280278
AZ4702 ENE 1/2 - 1 Mile Higher	Click here for full text details	WA WELLS	WALOG1000280277
AZ4703 ENE 1/2 - 1 Mile Higher	Click here for full text details	WA WELLS	WALOG1000268776
AZ4704 ENE 1/2 - 1 Mile Higher	Click here for full text details	WA WELLS	WALOG1000268774
AZ4705 ENE 1/2 - 1 Mile Higher	Click here for full text details	WA WELLS	WALOG1000268782
AZ4706 ENE 1/2 - 1 Mile Higher	Click here for full text details	WA WELLS	WALOG1000280273

GEOCHECK® - PHYSICAL SETTING SOURCE MAP FINDINGS

Map ID Direction Distance Elevation		Database	EDR ID Number
AZ4707 ENE 1/2 - 1 Mile Higher	Click here for full text details	WA WELLS	WALOG1000280272
AZ4708 ENE 1/2 - 1 Mile Higher	Click here for full text details	WA WELLS	WALOG1000280279
AZ4709 ENE 1/2 - 1 Mile Higher	Click here for full text details	WA WELLS	WALOG1000429553
AZ4710 ENE 1/2 - 1 Mile Higher	Click here for full text details	WA WELLS	WALOG1000429552
AZ4711 ENE 1/2 - 1 Mile Higher	Click here for full text details	WA WELLS	WALOG1000429554
AZ4712 ENE 1/2 - 1 Mile Higher	Click here for full text details	WA WELLS	WALOG1000526975
AZ4713 ENE 1/2 - 1 Mile Higher	Click here for full text details	WA WELLS	WALOG1000429555
AZ4714 ENE 1/2 - 1 Mile Higher	Click here for full text details	WA WELLS	WALOG1000429548
AZ4715 ENE 1/2 - 1 Mile Higher	Click here for full text details	WA WELLS	WALOG1000429547

GEOCHECK® - PHYSICAL SETTING SOURCE MAP FINDINGS

Map ID Direction Distance Elevation		Database	EDR ID Number
AZ4716 ENE 1/2 - 1 Mile Higher	Click here for full text details	WA WELLS	WALOG1000429549
AZ4717 ENE 1/2 - 1 Mile Higher	Click here for full text details	WA WELLS	WALOG1000429551
AZ4718 ENE 1/2 - 1 Mile Higher	Click here for full text details	WA WELLS	WALOG1000429550
AZ4719 ENE 1/2 - 1 Mile Higher	Click here for full text details	WA WELLS	WALOG1000752570
AZ4720 ENE 1/2 - 1 Mile Higher	Click here for full text details	WA WELLS	WALOG1000752569
AZ4721 ENE 1/2 - 1 Mile Higher	Click here for full text details	WA WELLS	WALOG1000752571
AZ4722 ENE 1/2 - 1 Mile Higher	Click here for full text details	WA WELLS	WALOG1000752694
AZ4723 ENE 1/2 - 1 Mile Higher	Click here for full text details	WA WELLS	WALOG1000752693
AZ4724 ENE 1/2 - 1 Mile Higher	Click here for full text details	WA WELLS	WALOG1000752565

GEOCHECK® - PHYSICAL SETTING SOURCE MAP FINDINGS

Map ID Direction Distance Elevation		Database	EDR ID Number
AZ4725 ENE 1/2 - 1 Mile Higher	Click here for full text details	WA WELLS	WALOG1000752564
AZ4726 ENE 1/2 - 1 Mile Higher	Click here for full text details	WA WELLS	WALOG1000752566
AZ4727 ENE 1/2 - 1 Mile Higher	Click here for full text details	WA WELLS	WALOG1000752568
AZ4728 ENE 1/2 - 1 Mile Higher	Click here for full text details	WA WELLS	WALOG1000752567
AZ4729 ENE 1/2 - 1 Mile Higher	Click here for full text details	WA WELLS	WALOG1000752695
AZ4730 ENE 1/2 - 1 Mile Higher	Click here for full text details	WA WELLS	WALOG1000812073
AZ4731 ENE 1/2 - 1 Mile Higher	Click here for full text details	WA WELLS	WALOG1000794032
AZ4732 ENE 1/2 - 1 Mile Higher	Click here for full text details	WA WELLS	WALOG1000812074
AZ4733 ENE 1/2 - 1 Mile Higher	Click here for full text details	WA WELLS	WALOG1000812076

GEOCHECK® - PHYSICAL SETTING SOURCE MAP FINDINGS

Map ID Direction Distance Elevation		Database	EDR ID Number
AZ4734 ENE 1/2 - 1 Mile Higher	Click here for full text details	WA WELLS	WALOG1000812075
AZ4735 ENE 1/2 - 1 Mile Higher	Click here for full text details	WA WELLS	WALOG1000790030
AZ4736 ENE 1/2 - 1 Mile Higher	Click here for full text details	WA WELLS	WALOG1000776161
AZ4737 ENE 1/2 - 1 Mile Higher	Click here for full text details	WA WELLS	WALOG1000793003
AZ4738 ENE 1/2 - 1 Mile Higher	Click here for full text details	WA WELLS	WALOG1000794031
AZ4739 ENE 1/2 - 1 Mile Higher	Click here for full text details	WA WELLS	WALOG1000793004
AZ4740 ENE 1/2 - 1 Mile Higher	Click here for full text details	WA WELLS	WALOG1000752563
AZ4741 ENE 1/2 - 1 Mile Higher	Click here for full text details	WA WELLS	WALOG1000625209
AZ4742 ENE 1/2 - 1 Mile Higher	Click here for full text details	WA WELLS	WALOG1000625208

GEOCHECK® - PHYSICAL SETTING SOURCE MAP FINDINGS

Map ID Direction Distance Elevation		Database	EDR ID Number
AZ4743 ENE 1/2 - 1 Mile Higher	Click here for full text details	WA WELLS	WALOG1000625210
AZ4744 ENE 1/2 - 1 Mile Higher	Click here for full text details	WA WELLS	WALOG1000625212
AZ4745 ENE 1/2 - 1 Mile Higher	Click here for full text details	WA WELLS	WALOG1000625211
AZ4746 ENE 1/2 - 1 Mile Higher	Click here for full text details	WA WELLS	WALOG1000623041
AZ4747 ENE 1/2 - 1 Mile Higher	Click here for full text details	WA WELLS	WALOG1000623040
AZ4748 ENE 1/2 - 1 Mile Higher	Click here for full text details	WA WELLS	WALOG1000623070
AZ4749 ENE 1/2 - 1 Mile Higher	Click here for full text details	WA WELLS	WALOG1000623096
AZ4750 ENE 1/2 - 1 Mile Higher	Click here for full text details	WA WELLS	WALOG1000623071
AZ4751 ENE 1/2 - 1 Mile Higher	Click here for full text details	WA WELLS	WALOG1000625232

GEOCHECK® - PHYSICAL SETTING SOURCE MAP FINDINGS

Map ID Direction Distance Elevation		Database	EDR ID Number
AZ4752 ENE 1/2 - 1 Mile Higher	Click here for full text details	WA WELLS	WALOG1000723241
AZ4753 ENE 1/2 - 1 Mile Higher	Click here for full text details	WA WELLS	WALOG1000723240
AZ4754 ENE 1/2 - 1 Mile Higher	Click here for full text details	WA WELLS	WALOG1000723242
AZ4755 ENE 1/2 - 1 Mile Higher	Click here for full text details	WA WELLS	WALOG1000752562
AZ4756 ENE 1/2 - 1 Mile Higher	Click here for full text details	WA WELLS	WALOG1000752561
AZ4757 ENE 1/2 - 1 Mile Higher	Click here for full text details	WA WELLS	WALOG1000625234
AZ4758 ENE 1/2 - 1 Mile Higher	Click here for full text details	WA WELLS	WALOG1000625233
AZ4759 ENE 1/2 - 1 Mile Higher	Click here for full text details	WA WELLS	WALOG1000625235
AZ4760 ENE 1/2 - 1 Mile Higher	Click here for full text details	WA WELLS	WALOG1000723239

GEOCHECK® - PHYSICAL SETTING SOURCE MAP FINDINGS

Map ID Direction Distance Elevation		Database	EDR ID Number
AZ4761 ENE 1/2 - 1 Mile Higher	Click here for full text details	WA WELLS	WALOG1000625236
BA4762 WNW 1/2 - 1 Mile Lower	Click here for full text details	WA WELLS	WALOG1000378736
BA4763 WNW 1/2 - 1 Mile Lower	Click here for full text details	WA WELLS	WALOG1000378860
BA4764 WNW 1/2 - 1 Mile Lower	Click here for full text details	WA WELLS	WALOG1000378735
BA4765 WNW 1/2 - 1 Mile Lower	Click here for full text details	WA WELLS	WALOG1000291727
BA4766 WNW 1/2 - 1 Mile Lower	Click here for full text details	WA WELLS	WALOG1000378734
BA4767 WNW 1/2 - 1 Mile Lower	Click here for full text details	WA WELLS	WALOG1000511557
BA4768 WNW 1/2 - 1 Mile Lower	Click here for full text details	WA WELLS	WALOG1000511558
BA4769 WNW 1/2 - 1 Mile Lower	Click here for full text details	WA WELLS	WALOG1000511556

GEOCHECK® - PHYSICAL SETTING SOURCE MAP FINDINGS

Map ID Direction Distance Elevation		Database	EDR ID Number
BA4770 WNW 1/2 - 1 Mile Lower	Click here for full text details	WA WELLS	WALOG1000393941
BA4771 WNW 1/2 - 1 Mile Lower	Click here for full text details	WA WELLS	WALOG1000511553
BA4772 WNW 1/2 - 1 Mile Lower	Click here for full text details	WA WELLS	WALOG1000104126
BA4773 WNW 1/2 - 1 Mile Lower	Click here for full text details	WA WELLS	WALOG1000104127
BA4774 WNW 1/2 - 1 Mile Lower	Click here for full text details	WA WELLS	WALOG1000104125
BA4775 WNW 1/2 - 1 Mile Lower	Click here for full text details	WA WELLS	WALOG1000104123
BA4776 WNW 1/2 - 1 Mile Lower	Click here for full text details	WA WELLS	WALOG1000104124
BA4777 WNW 1/2 - 1 Mile Lower	Click here for full text details	WA WELLS	WALOG1000291713
BA4778 WNW 1/2 - 1 Mile Lower	Click here for full text details	WA WELLS	WALOG1000291714

GEOCHECK® - PHYSICAL SETTING SOURCE MAP FINDINGS

Map ID Direction Distance Elevation		Database	EDR ID Number
BA4779 WNW 1/2 - 1 Mile Lower	Click here for full text details	WA WELLS	WALOG1000291712
BA4780 WNW 1/2 - 1 Mile Lower	Click here for full text details	WA WELLS	WALOG1000104128
BA4781 WNW 1/2 - 1 Mile Lower	Click here for full text details	WA WELLS	WALOG1000291711
BA4782 WNW 1/2 - 1 Mile Lower	Click here for full text details	WA WELLS	WALOG1000511559
BA4783 WNW 1/2 - 1 Mile Lower	Click here for full text details	WA WELLS	WALOG1000543262
BA4784 WNW 1/2 - 1 Mile Lower	Click here for full text details	WA WELLS	WALOG1000543263
BA4785 WNW 1/2 - 1 Mile Lower	Click here for full text details	WA WELLS	WALOG1000543261
BA4786 WNW 1/2 - 1 Mile Lower	Click here for full text details	WA WELLS	WALOG1000511570
BA4787 WNW 1/2 - 1 Mile Lower	Click here for full text details	WA WELLS	WALOG1000543260

GEOCHECK® - PHYSICAL SETTING SOURCE MAP FINDINGS

Map ID Direction Distance Elevation		Database	EDR ID Number
BA4788 WNW 1/2 - 1 Mile Lower	Click here for full text details	WA WELLS	WALOG1000543267
BA4789 WNW 1/2 - 1 Mile Lower	Click here for full text details	WA WELLS	WALOG1000543830
BA4790 WNW 1/2 - 1 Mile Lower	Click here for full text details	WA WELLS	WALOG1000543266
BA4791 WNW 1/2 - 1 Mile Lower	Click here for full text details	WA WELLS	WALOG1000543264
BA4792 WNW 1/2 - 1 Mile Lower	Click here for full text details	WA WELLS	WALOG1000543265
BA4793 WNW 1/2 - 1 Mile Lower	Click here for full text details	WA WELLS	WALOG1000511563
BA4794 WNW 1/2 - 1 Mile Lower	Click here for full text details	WA WELLS	WALOG1000511564
BA4795 WNW 1/2 - 1 Mile Lower	Click here for full text details	WA WELLS	WALOG1000511562
BA4796 WNW 1/2 - 1 Mile Lower	Click here for full text details	WA WELLS	WALOG1000511560

GEOCHECK® - PHYSICAL SETTING SOURCE MAP FINDINGS

Map ID Direction Distance Elevation		Database	EDR ID Number
BA4797 WNW 1/2 - 1 Mile Lower	Click here for full text details	WA WELLS	WALOG1000511561
BA4798 WNW 1/2 - 1 Mile Lower	Click here for full text details	WA WELLS	WALOG1000511568
BA4799 WNW 1/2 - 1 Mile Lower	Click here for full text details	WA WELLS	WALOG1000511569
BA4800 WNW 1/2 - 1 Mile Lower	Click here for full text details	WA WELLS	WALOG1000511567
BA4801 WNW 1/2 - 1 Mile Lower	Click here for full text details	WA WELLS	WALOG1000511565
BA4802 WNW 1/2 - 1 Mile Lower	Click here for full text details	WA WELLS	WALOG1000511566
BB4803 WSW 1/2 - 1 Mile Higher	Click here for full text details	WA WELLS	WALOG1000377450
BB4804 WSW 1/2 - 1 Mile Higher	Click here for full text details	WA WELLS	WALOG1000377451
BB4805 WSW 1/2 - 1 Mile Higher	Click here for full text details	WA WELLS	WALOG1000373367

GEOCHECK® - PHYSICAL SETTING SOURCE MAP FINDINGS

Map ID Direction Distance Elevation		Database	EDR ID Number
BB4806 WSW 1/2 - 1 Mile Higher	Click here for full text details	WA WELLS	WALOG1000292480
BB4807 WSW 1/2 - 1 Mile Higher	Click here for full text details	WA WELLS	WALOG1000373366
BB4808 WSW 1/2 - 1 Mile Higher	Click here for full text details	WA WELLS	WALOG1000421014
BB4809 WSW 1/2 - 1 Mile Higher	Click here for full text details	WA WELLS	WALOG1000566748
BB4810 WSW 1/2 - 1 Mile Higher	Click here for full text details	WA WELLS	WALOG1000566749
BB4811 WSW 1/2 - 1 Mile Higher	Click here for full text details	WA WELLS	WALOG1000566747
BB4812 WSW 1/2 - 1 Mile Higher	Click here for full text details	WA WELLS	WALOG1000421015
BB4813 WSW 1/2 - 1 Mile Higher	Click here for full text details	WA WELLS	WALOG1000566746
BB4814 WSW 1/2 - 1 Mile Higher	Click here for full text details	WA WELLS	WALOG1000292479

GEOCHECK® - PHYSICAL SETTING SOURCE MAP FINDINGS

Map ID Direction Distance Elevation		Database	EDR ID Number
BB4815 WSW 1/2 - 1 Mile Higher	Click here for full text details	WA WELLS	WALOG1000292471
BB4816 WSW 1/2 - 1 Mile Higher	Click here for full text details	WA WELLS	WALOG1000292472
BB4817 WSW 1/2 - 1 Mile Higher	Click here for full text details	WA WELLS	WALOG1000292470
BB4818 WSW 1/2 - 1 Mile Higher	Click here for full text details	WA WELLS	WALOG1000103686
BB4819 WSW 1/2 - 1 Mile Higher	Click here for full text details	WA WELLS	WALOG1000291698
BB4820 WSW 1/2 - 1 Mile Higher	Click here for full text details	WA WELLS	WALOG1000292473
BB4821 WSW 1/2 - 1 Mile Higher	Click here for full text details	WA WELLS	WALOG1000292477
BB4822 WSW 1/2 - 1 Mile Higher	Click here for full text details	WA WELLS	WALOG1000292478
BB4823 WSW 1/2 - 1 Mile Higher	Click here for full text details	WA WELLS	WALOG1000292476

GEOCHECK® - PHYSICAL SETTING SOURCE MAP FINDINGS

Map ID Direction Distance Elevation		Database	EDR ID Number
BB4824 WSW 1/2 - 1 Mile Higher	Click here for full text details	WA WELLS	WALOG1000292474
BB4825 WSW 1/2 - 1 Mile Higher	Click here for full text details	WA WELLS	WALOG1000292475
BB4826 WSW 1/2 - 1 Mile Higher	Click here for full text details	WA WELLS	WALOG1000728618
BB4827 WSW 1/2 - 1 Mile Higher	Click here for full text details	WA WELLS	WALOG1000728632
BB4828 WSW 1/2 - 1 Mile Higher	Click here for full text details	WA WELLS	WALOG1000728616
BB4829 WSW 1/2 - 1 Mile Higher	Click here for full text details	WA WELLS	WALOG1000671040
BB4830 WSW 1/2 - 1 Mile Higher	Click here for full text details	WA WELLS	WALOG1000671041
BB4831 WSW 1/2 - 1 Mile Higher	Click here for full text details	WA WELLS	WALOG1000765908
BB4832 WSW 1/2 - 1 Mile Higher	Click here for full text details	WA WELLS	WALOG1000806547

GEOCHECK® - PHYSICAL SETTING SOURCE MAP FINDINGS

Map ID Direction Distance Elevation		Database	EDR ID Number
BB4833 WSW 1/2 - 1 Mile Higher	Click here for full text details	WA WELLS	WALOG1000815258
BB4834 WSW 1/2 - 1 Mile Higher	Click here for full text details	WA WELLS	WALOG1000780832
BB4835 WSW 1/2 - 1 Mile Higher	Click here for full text details	WA WELLS	WALOG1000765929
BB4836 WSW 1/2 - 1 Mile Higher	Click here for full text details	WA WELLS	WALOG1000780831
BB4837 WSW 1/2 - 1 Mile Higher	Click here for full text details	WA WELLS	WALOG1000671039
BB4838 WSW 1/2 - 1 Mile Higher	Click here for full text details	WA WELLS	WALOG1000566753
BB4839 WSW 1/2 - 1 Mile Higher	Click here for full text details	WA WELLS	WALOG1000575145
BB4840 WSW 1/2 - 1 Mile Higher	Click here for full text details	WA WELLS	WALOG1000566752
BB4841 WSW 1/2 - 1 Mile Higher	Click here for full text details	WA WELLS	WALOG1000566750

GEOCHECK® - PHYSICAL SETTING SOURCE MAP FINDINGS

Map ID Direction Distance Elevation		Database	EDR ID Number
BB4842 WSW 1/2 - 1 Mile Higher	Click here for full text details	WA WELLS	WALOG1000566751
BB4843 WSW 1/2 - 1 Mile Higher	Click here for full text details	WA WELLS	WALOG1000575146
BB4844 WSW 1/2 - 1 Mile Higher	Click here for full text details	WA WELLS	WALOG1000575151
BB4845 WSW 1/2 - 1 Mile Higher	Click here for full text details	WA WELLS	WALOG1000671038
BB4846 WSW 1/2 - 1 Mile Higher	Click here for full text details	WA WELLS	WALOG1000575150
BB4847 WSW 1/2 - 1 Mile Higher	Click here for full text details	WA WELLS	WALOG1000575148
BB4848 WSW 1/2 - 1 Mile Higher	Click here for full text details	WA WELLS	WALOG1000575149
4849 NNW 1/2 - 1 Mile Higher	Click here for full text details	AQUIFLOW	61412
BC4850 SE 1/2 - 1 Mile Higher	Click here for full text details	WA WELLS	WALOG1000320015

GEOCHECK® - PHYSICAL SETTING SOURCE MAP FINDINGS

Map ID Direction Distance Elevation		Database	EDR ID Number
BC4851 SE 1/2 - 1 Mile Higher	Click here for full text details	WA WELLS	WALOG1000320016
BC4852 SE 1/2 - 1 Mile Higher	Click here for full text details	WA WELLS	WALOG1000320014
BC4853 SE 1/2 - 1 Mile Higher	Click here for full text details	WA WELLS	WALOG1000281919
BC4854 SE 1/2 - 1 Mile Higher	Click here for full text details	WA WELLS	WALOG1000281920
BC4855 SE 1/2 - 1 Mile Higher	Click here for full text details	WA WELLS	WALOG1000407486
BC4856 SE 1/2 - 1 Mile Higher	Click here for full text details	WA WELLS	WALOG1000407487
BC4857 SE 1/2 - 1 Mile Higher	Click here for full text details	WA WELLS	WALOG1000407485
BC4858 SE 1/2 - 1 Mile Higher	Click here for full text details	WA WELLS	WALOG1000320017
BC4859 SE 1/2 - 1 Mile Higher	Click here for full text details	WA WELLS	WALOG1000320018

GEOCHECK® - PHYSICAL SETTING SOURCE MAP FINDINGS

Map ID Direction Distance Elevation		Database	EDR ID Number
BC4860 SE 1/2 - 1 Mile Higher	Click here for full text details	WA WELLS	WALOG1000021113
BC4861 SE 1/2 - 1 Mile Higher	Click here for full text details	WA WELLS	WALOG1000254704
BC4862 SE 1/2 - 1 Mile Higher	Click here for full text details	WA WELLS	WALOG1000021112
BC4863 SE 1/2 - 1 Mile Higher	Click here for full text details	WA WELLS	WALOG1000021110
BC4864 SE 1/2 - 1 Mile Higher	Click here for full text details	WA WELLS	WALOG1000021111
BC4865 SE 1/2 - 1 Mile Higher	Click here for full text details	WA WELLS	WALOG1000254708
BC4866 SE 1/2 - 1 Mile Higher	Click here for full text details	WA WELLS	WALOG1000254711
BC4867 SE 1/2 - 1 Mile Higher	Click here for full text details	WA WELLS	WALOG1000254707
BC4868 SE 1/2 - 1 Mile Higher	Click here for full text details	WA WELLS	WALOG1000254705

GEOCHECK® - PHYSICAL SETTING SOURCE MAP FINDINGS

Map ID Direction Distance Elevation		Database	EDR ID Number
BC4869 SE 1/2 - 1 Mile Higher	Click here for full text details	WA WELLS	WALOG1000254706
BC4870 SE 1/2 - 1 Mile Higher	Click here for full text details	WA WELLS	WALOG1000719910
BC4871 SE 1/2 - 1 Mile Higher	Click here for full text details	WA WELLS	WALOG1000769519
BC4872 SE 1/2 - 1 Mile Higher	Click here for full text details	WA WELLS	WALOG1000719639
BC4873 SE 1/2 - 1 Mile Higher	Click here for full text details	WA WELLS	WALOG1000719637
BC4874 SE 1/2 - 1 Mile Higher	Click here for full text details	WA WELLS	WALOG1000719638
BC4875 SE 1/2 - 1 Mile Higher	Click here for full text details	WA WELLS	WALOG1000815170
BC4876 SE 1/2 - 1 Mile Higher	Click here for full text details	WA WELLS	WALOG1000815171
BC4877 SE 1/2 - 1 Mile Higher	Click here for full text details	WA WELLS	WALOG1000769568

GEOCHECK® - PHYSICAL SETTING SOURCE MAP FINDINGS

Map ID Direction Distance Elevation		Database	EDR ID Number
BC4878 SE 1/2 - 1 Mile Higher	Click here for full text details	WA WELLS	WALOG1000769520
BC4879 SE 1/2 - 1 Mile Higher	Click here for full text details	WA WELLS	WALOG1000769567
BC4880 SE 1/2 - 1 Mile Higher	Click here for full text details	WA WELLS	WALOG1000520448
BC4881 SE 1/2 - 1 Mile Higher	Click here for full text details	WA WELLS	WALOG1000532477
BC4882 SE 1/2 - 1 Mile Higher	Click here for full text details	WA WELLS	WALOG1000520447
BC4883 SE 1/2 - 1 Mile Higher	Click here for full text details	WA WELLS	WALOG1000520445
BC4884 SE 1/2 - 1 Mile Higher	Click here for full text details	WA WELLS	WALOG1000520446
BC4885 SE 1/2 - 1 Mile Higher	Click here for full text details	WA WELLS	WALOG1000633382
BC4886 SE 1/2 - 1 Mile Higher	Click here for full text details	WA WELLS	WALOG1000633383

GEOCHECK® - PHYSICAL SETTING SOURCE MAP FINDINGS

Map ID Direction Distance Elevation		Database	EDR ID Number
BC4887 SE 1/2 - 1 Mile Higher	Click here for full text details	WA WELLS	WALOG1000532480
BC4888 SE 1/2 - 1 Mile Higher	Click here for full text details	WA WELLS	WALOG1000532478
BC4889 SE 1/2 - 1 Mile Higher	Click here for full text details	WA WELLS	WALOG1000532479
1G NNW 1/2 - 1 Mile Lower	Click here for full text details	AQUIFLOW	61412
2G NE 1/2 - 1 Mile Lower	Click here for full text details	AQUIFLOW	61463
3G NE 1/2 - 1 Mile Lower	Click here for full text details	AQUIFLOW	61224
4G NW 1/2 - 1 Mile Lower	Click here for full text details	AQUIFLOW	61313
5G WNW 1/2 - 1 Mile Lower	Click here for full text details	AQUIFLOW	61157
6G ENE 1/2 - 1 Mile Lower	Click here for full text details	AQUIFLOW	41953

GEOCHECK® - PHYSICAL SETTING SOURCE MAP FINDINGS

Map ID
Direction
Distance
Elevation

Database

EDR ID Number

7G
West
1/2 - 1 Mile
Lower

[Click here for full text details](#)

AQUIFLOW

61003

GEOCHECK® - PHYSICAL SETTING SOURCE MAP FINDINGS RADON

AREA RADON INFORMATION

Federal EPA Radon Zone for KING County: 3

- Note: Zone 1 indoor average level > 4 pCi/L.
 : Zone 2 indoor average level \geq 2 pCi/L and \leq 4 pCi/L.
 : Zone 3 indoor average level < 2 pCi/L.

Federal Area Radon Information for Zip Code: 98119

Number of sites tested: 1

Area	Average Activity	% <4 pCi/L	% 4-20 pCi/L	% >20 pCi/L
Living Area - 1st Floor	Not Reported	Not Reported	Not Reported	Not Reported
Living Area - 2nd Floor	Not Reported	Not Reported	Not Reported	Not Reported
Basement	-0.200 pCi/L	100%	0%	0%

PHYSICAL SETTING SOURCE RECORDS SEARCHED

TOPOGRAPHIC INFORMATION

USGS 7.5' Digital Elevation Model (DEM)

Source: United States Geologic Survey

EDR acquired the USGS 7.5' Digital Elevation Model in 2002 and updated it in 2006. The 7.5 minute DEM corresponds to the USGS 1:24,000- and 1:25,000-scale topographic quadrangle maps. The DEM provides elevation data with consistent elevation units and projection.

Source: U.S. Geological Survey

HYDROLOGIC INFORMATION

Flood Zone Data: This data was obtained from the Federal Emergency Management Agency (FEMA). It depicts 100-year and 500-year flood zones as defined by FEMA. It includes the National Flood Hazard Layer (NFHL) which incorporates Flood Insurance Rate Map (FIRM) data and Q3 data from FEMA in areas not covered by NFHL.

Source: FEMA

Telephone: 877-336-2627

Date of Government Version: 2003, 2015

NWI: National Wetlands Inventory. This data, available in select counties across the country, was obtained by EDR in 2002, 2005 and 2010 from the U.S. Fish and Wildlife Service.

State Wetlands Data: Wetland Inventory

Source: Department of Ecology

Telephone: 360-407-6121

HYDROGEOLOGIC INFORMATION

AQUIFLOW^R Information System

Source: EDR proprietary database of groundwater flow information

EDR has developed the AQUIFLOW Information System (AIS) to provide data on the general direction of groundwater flow at specific points. EDR has reviewed reports submitted to regulatory authorities at select sites and has extracted the date of the report, hydrogeologically determined groundwater flow direction and depth to water table information.

GEOLOGIC INFORMATION

Geologic Age and Rock Stratigraphic Unit

Source: P.G. Schruben, R.E. Arndt and W.J. Bawiec, Geology of the Conterminous U.S. at 1:2,500,000 Scale - A digital representation of the 1974 P.B. King and H.M. Beikman Map, USGS Digital Data Series DDS - 11 (1994).

STATSGO: State Soil Geographic Database

Source: Department of Agriculture, Natural Resources Conservation Service (NRCS)

The U.S. Department of Agriculture's (USDA) Natural Resources Conservation Service (NRCS) leads the national Conservation Soil Survey (NCSS) and is responsible for collecting, storing, maintaining and distributing soil survey information for privately owned lands in the United States. A soil map in a soil survey is a representation of soil patterns in a landscape. Soil maps for STATSGO are compiled by generalizing more detailed (SSURGO) soil survey maps.

SSURGO: Soil Survey Geographic Database

Source: Department of Agriculture, Natural Resources Conservation Service (NRCS)

Telephone: 800-672-5559

SSURGO is the most detailed level of mapping done by the Natural Resources Conservation Service, mapping scales generally range from 1:12,000 to 1:63,360. Field mapping methods using national standards are used to construct the soil maps in the Soil Survey Geographic (SSURGO) database. SSURGO digitizing duplicates the original soil survey maps. This level of mapping is designed for use by landowners, townships and county natural resource planning and management.

PHYSICAL SETTING SOURCE RECORDS SEARCHED

LOCAL / REGIONAL WATER AGENCY RECORDS

FEDERAL WATER WELLS

PWS: Public Water Systems

Source: EPA/Office of Drinking Water

Telephone: 202-564-3750

Public Water System data from the Federal Reporting Data System. A PWS is any water system which provides water to at least 25 people for at least 60 days annually. PWSs provide water from wells, rivers and other sources.

PWS ENF: Public Water Systems Violation and Enforcement Data

Source: EPA/Office of Drinking Water

Telephone: 202-564-3750

Violation and Enforcement data for Public Water Systems from the Safe Drinking Water Information System (SDWIS) after August 1995. Prior to August 1995, the data came from the Federal Reporting Data System (FRDS).

USGS Water Wells: USGS National Water Inventory System (NWIS)

This database contains descriptive information on sites where the USGS collects or has collected data on surface water and/or groundwater. The groundwater data includes information on wells, springs, and other sources of groundwater.

STATE RECORDS

Water Wells

Source: Department of Health

Telephone: 360-236-3148

Group A and B well locations.

Water Well Listing

Source: Public Utility District

Telephone: 206-779-7656

A listing of water well locations in Kitsap County.

Ecology Well Logs

Source: Department of Ecology

Telephone: 360-407-7294

Point geodatabase with a record for each Ecology well report. Points are located by quarter quarter section centroid.

Points contain all well report types including water wells, resource protection wells, and decommissioned wells.

OTHER STATE DATABASE INFORMATION

Oil and Gas Well Listing

Source: Department of Natural Resources

Telephone: 360-902-1450

Locations that represent oil and gas test well sites in Washington State from 1890 to present.

RADON

Area Radon Information

Source: USGS

Telephone: 703-356-4020

The National Radon Database has been developed by the U.S. Environmental Protection Agency (USEPA) and is a compilation of the EPA/State Residential Radon Survey and the National Residential Radon Survey. The study covers the years 1986 - 1992. Where necessary data has been supplemented by information collected at private sources such as universities and research institutions.

EPA Radon Zones

Source: EPA

Telephone: 703-356-4020

Sections 307 & 309 of IRAA directed EPA to list and identify areas of U.S. with the potential for elevated indoor radon levels.

PHYSICAL SETTING SOURCE RECORDS SEARCHED

OTHER

Airport Landing Facilities: Private and public use landing facilities
Source: Federal Aviation Administration, 800-457-6656

Epicenters: World earthquake epicenters, Richter 5 or greater
Source: Department of Commerce, National Oceanic and Atmospheric Administration

Earthquake Fault Lines: The fault lines displayed on EDR's Topographic map are digitized quaternary faultlines, prepared in 1975 by the United State Geological Survey

STREET AND ADDRESS INFORMATION

© 2015 TomTom North America, Inc. All rights reserved. This material is proprietary and the subject of copyright protection and other intellectual property rights owned by or licensed to Tele Atlas North America, Inc. The use of this material is subject to the terms of a license agreement. You will be held liable for any unauthorized copying or disclosure of this material.

APPENDIX C – INTERVIEW

Environmental Site Assessment – Interview Questionnaire

Interview Questionnaire Form

Project Name/No.: ESA King County Bulkhead Lease Interview Questionnaire

Date: 12/13/2021

Interviewer: Travis Kelsay

Persons being interviewed: Ali Wandy, KC Operating Engineer; Francis Sweeney, KC Lab Supervisor, Diane McElhany, KC Lab Manager, Claire Christian, KC Property Asset Management Program Manager

Persons being interviewed are the: See immediately above

Location of interview: Email

Current Land Use: King County renovation/maintenance of Government Bulkhead supports King County's Environmental Laboratory building.

1. To the best of your knowledge, has the Property ever been used in the past for industrial and/or commercial purposes?

This lab was built by Metro in the 1980's and occupied in the mid ~1986. It is unknown what the property was used for prior to that.

2. Have the adjacent properties ever been used for industrial and/or commercial purposes?

The adjacent property immediately west of us is Canal Marina. The property west/south of us was a lumber yard, now vacant due to a fire in 2018. The property immediately to our east is a City of Seattle Park. The property directly south of us Seattle Pacific University. It is unknown what these properties were used for prior to their most recent uses. Bordering our property to the north of us is the Ship Canal.

3. Are the adjacent properties currently being used for industrial and/or commercial purposes?

The Canal Marina is still in use. It is unknown what is happening with former lumber yard.

4. Have there ever been potentially hazardous substances (paints, pesticides, dry cleaning fluids, automotive or industrial batteries, etc.) stored, used, or disposed on the Property?

The property is an environmental lab and as such uses chemicals (acids, bases, solvents) as part of the day-to-day work. All items are stored within the King County Lab Building and disposed of according to local, state and federal regulations. Prior to the lab's existence, it is unknown what was on this property.

5. Are there potentially hazardous substances currently stored, used, or disposed on the property?

The property is an environmental lab and as such uses chemicals (acids, bases, solvents) as part of the day-to-day work.

All items are stored within the King County Lab Building and disposed of according to local, state and federal regulations. Prior to the lab's existence, it is unknown what was on this property.

6. Did you observe evidence or have prior knowledge that fill dirt has been brought onto the Property that is from a contaminated site or from an unknown origin?

No.

7. Did you observe evidence or have prior knowledge of any pits, ponds, or lagoons located on the Property in connection with waste treatment or waste disposal?

No.

8. Are there any pits, ponds, or lagoons currently located on the Property?

No, not to our knowledge

9. Did you observe evidence or have prior knowledge of any stained soil on the property previously?

No.

10. Is there currently any stained soil on the property?

No, not to our knowledge

11. Did you observe evidence or have prior knowledge that any hazardous substances or petroleum products, unidentified waste materials, tires, automotive or industrial batteries, or any other waste materials have been dumped above grade, buried, and/or burned on the Property?

No.

12. Did you observe evidence or have prior knowledge of historical or current use and/or disposal of munitions, ordnances, or explosive materials/waste on the Property?

No.

13. Is there any registered or unregistered storage tanks (underground or aboveground) that are located on the Property?

No, not to our knowledge

14. Did you observe evidence or have prior knowledge that there have been previously storage tanks (underground or aboveground) located on the Property?

No, not to our knowledge

15. Are there currently vent pipes, fill pipes, or access ways indicated a fill pipe protruding from the ground on the Property or adjacent to any structures on the Property?

No, not to our knowledge

16. Did you observe evidence or have prior knowledge that there have been previously vent pipes, fill pipes, or access ways on the Property or adjacent to any structures on the Property?

No, not to our knowledge

17. Did you observe evidence or have prior knowledge of any dry wells on the Property?

No.

18. Has a private well or a non-public water system ever served the Property?

Yes, a legal private well (permit G1-24659P) is located on the property for the permitted use of “fish propagation”. The well is not and never has been used for drinking water.

19. Do you have evidence or prior knowledge that the well or water system has been designated contaminated by any government environmental/health agency?

No, the well water is monitored for metals and organics at least annually and there has never been any indication of contamination.

20. Is the Property connected to the city/county sanitary sewer system and for how long?

Yes. It is unknown for how long although it is safe to assume at least since the mid-1980's when this building was built.

21. Any previous septic system was used on the Property?

It is unknown.

22. Are there any as-built drawings available showing the location of septic systems and drain fields on the Property?

Unknown

23. Does the Owner or Occupant of the Property have any knowledge of any environmental liens; federal, state, or local government agency notices of violations, or other enforcement actions concerning environmental issues with respect to the Property or any facility located on the Property?

None known

24. Has the Owner or Occupant of the Property been informed of past existence of hazardous/toxic substances or petroleum products with respect to the Property or any facility located on the Property?

No, Not to our knowledge

25. Has the Owner or Occupant of the Property been informed of current existence of hazardous/toxic substances or petroleum products with respect to the Property or any facility located on the Property?

No, none known other than the lab chemicals approved for use by King County, contained within the building.

26. Do you have any knowledge of previous ESAs, EBSs, remedial action reports, geotechnical studies, or other similar studies conducted on the Property or facility located on the Property?

No

27. If yes, did it indicate the actual or suspected presence of contamination from release(s) of hazardous/toxic substances or petroleum products on the Property?

N/A

28. Was further assessment and/or remedial cleanup actions recommended?

N/A

29. Are you aware of any wetlands on the Property? If yes, has there been any wetland delineation conducted on the Property?

No, none known.

30. Describe the structures on the Property and their construction age:

The original lab building was built in the mid-1980's and is a 2-story cement building that was designed as a laboratory. Each floor as both lab and office spaces. The building projects into the Ship Canal. There is a below grade area (the "core") containing the boiler, chillers etc.

A second building built just to the west was built ~2003. This building houses an office area and a kitchen on the 2nd story and a covered garage and storage space underneath. There is a breezeway between the buildings and a shared enclosed reception area is at the north end of the breezeway.

King County owns docks perpendicular to the west building where 2 King County boats are moored. There is a dock that is parallel to the lab building and is owned by Seattle Pacific University. [Note: the Seattle Pacific University dock is not subject of the current lease.]

31. Describe any improvements/remodeling made on the structures and dates:

The west building was built in ~2003. There was a reconfiguration of lab space completed approximately in ~2000. The boiler/chillers were upgraded in ~ 2013. Most of the fume hoods were replaced in ~2018. A new heat pump system replaced the old heating system on the west building ~2020. A new roof is scheduled to be completed on the lab building in 2021.

32. Are there any floor drains and/or sumps within the structure(s) on the Property?

Yes

33. Are there currently any flooring, drains, sumps, or walls that are stained by substances other than water or are emitting foul odor?

No

34. Did you observe evidence or have prior knowledge that there have been previously flooring, drains, or walls that were stained by substances other than water or that were emitting foul odor?

No, none to our knowledge

35. Are you aware of the presence of asbestos-containing materials and/or lead-based paint in the structure(s)?

None known

36. Are there any fluorescent light fixtures in the structure(s)? If yes, are you aware of any light fixtures with ballasts containing PCBs? Have any fluorescent light fixtures been replaced?

Most if not all have been replaced. None have PCBs.

37. Are there any transformers, capacitors, or any hydraulic equipment (e.g. elevators, auto lifts, etc.) for which there are records indicating the presence of PCBs?

Yes, there is a transformer within the lab building's core that has PCBs.

38. Who is the electric utility company that provides power to the facility?

Seattle City Light

39. What type of heating system does the facility currently have and for how long?

Boiler/chillers in the lab building and a heat pump system in the west office building.

40. Did you observe evidence or have prior knowledge of previous heating systems used to heat the facility?

Yes, prior to the heat pump system, there were air handlers that heated the west building.

41. What type of roofing does the facility currently have?

Flat bitumen roof on the lab building. Flat gravel roof on the west building.

42. What type of industrial/commercial activities currently conducted at the facility and for how long?

This is an environmental lab and office space. Environmental analyses such as metals, organics, microbiology, conventional and aquatic toxicology have occurred here since the 1986. Also, boats are deployed for the purpose of sampling from the docks at the property.

43. Describe each industrial/commercial process(es) with respect on how hazardous substances are used in the process:

The lab uses EPA methods to conduct lab sample analyses. Analyses are performed with appropriate PPE and all hazardous substances are dealt with according to local, state and federal guidelines including having a waste hauler haul lab waste periodically.

44. Is there anyone else we can interview about your Property?

Yes. Ali Wandy – building engineer or Claire Christian, Real Property Agent as point of contact, then directed to appropriate staff member to interview if needed.

45. Other information provided: Prior e-mail communications may include other and/or additional information

Exhibit D

RECIPROCAL PROPERTY USE AGREEMENT

THIS AGREEMENT is entered into this 1st day of March, 1985, between the Municipality of Metropolitan Seattle ("Metro") and Seattle Pacific University (the "University").

Recitals

1. Metro is constructing a water quality laboratory on property it owns at 322 West Ewing Street, Seattle, Washington, and on adjacent property on the Lake Washington Ship Canal which Metro leases from the U.S. Army Corps of Engineers under Corp Lease No. DACW67-1-84-15. The property Metro leases from the Corps of Engineers ("Metro's leased property") is described as follows:

Beginning at the northwestern most corner of Lot 14, Ross Addition to the City of Seattle, thence North along the westerly margin of Lot 14 extended, a distance of 16.92 feet to a point within the Lake Washington Ship Canal given to the U.S. Government by Quit Claim Deed recorded on June 23, 1900 under King County Auditor's Number 25384 in Volume 258, Book of Deeds beginning on page 279; thence South 51°49'36" East a distance of 16 feet; thence South 40°40'24" West a distance of 5 feet; thence South 49°14'36" East a distance of 106.65 feet; thence North 38°10'24" East a distance of 10.02 feet; thence South 51°49'36" East a distance of 47.89 feet to the easterly line of Lot 18, Ross Addition, extended; thence along said line a distance of 20.72 feet to the northeasterly corner of said Lot 18; thence North 51°49'36" West a distance of 169.00 feet to the point of beginning; all situate within the Southeast quarter of Section 13, Township 25 North, Range 3 East, W.M., King County, Washington.

2. The University is developing a rowing dock on property adjacent to Metro's leased property which the University leases from the U.S. Army Corps of Engineers under Corp Lease No. DACK67-1-85-2 (the "University's leased property") and which is described as follows:

Beginning at the northwestern most corner of Lot 14, Ross Addition to the City of Seattle, thence North along the westerly margin of Lot 14 extended, a distance of 16.92 feet to a point within the Lake Washington Ship Canal given to the U.S. Government by Quit Claim Deed recorded on June 23, 1900 under King County Auditor's number 25384 and Volume 258, Book of

Deeds beginning on page 279; thence South 51°49'36" East a distance of 16 feet to the TRUE POINT OF BEGINNING; thence North 40°40'24" East a distance of 10 feet; thence South 49°19'36" East a distance of 106 feet; thence South 38°10'24" West a distance of 15.02 feet; thence North 49°14'36" West a distance of 106.65 feet; thence North 40°40'24" East a distance of 5 feet to the TRUE POINT OF BEGINNING; all situate within the southeast quarter of Section 13, Township 25 North, Range 3 East, W.M., King County, Washington.

3. Metro's and the University's leased properties are shown on the site plan in Exhibit A which is attached hereto and incorporated herein.

4. To facilitate each other's operations on their adjoining leased properties, Metro and the University wish to grant to each other certain rights of access and intrusion across and under their respective leased properties.

Agreement

1. Metro hereby grants to the University, its officers, agents, employees, students, and guests, and to others to whom the University grants access to the rowing dock, a right of access across Metro's leased property to and from the rowing dock. Metro also grants to the University the right to dredge the Metro leased property approximately in the area and to the depth shown on Exhibit A, and to extend and maintain any bulkhead structure(s) required by said dredging. Metro also grants to the University the right to extend water and electrical service lines across and under Metro's leased property to serve the rowing dock.

2. The University hereby grants to Metro, its officers, agents, employees, and guests, a right of access across the University's leased property and the rowing dock to use, inspect, and maintain its water quality laboratory facilities. The University also grants to Metro the right to construct its water intake system and sloped concrete bulkhead on and under the University's leased property approximately in the locations indicated on Exhibit A.

3. The University shall install and maintain water and electrical service lines to and on the rowing dock, and shall install and maintain navigational-aid lighting on the rowing dock, to serve and protect Metro and University facilities. The University hereby grants to Metro a right to use the water and electrical service lines. In return, Metro hereby agrees to

furnish and pay for the electricity and water to be used by Metro and the University from said water and electrical service lines.

4. This Agreement shall continue in effect for so long as both Metro and the University continue to lease their respective leased properties from the Corps of Engineers. If either Metro or the University ceases to lease its respective leased property from the Corps of Engineers, this Agreement shall terminate on the same date that the Metro or University lease with the Corps of Engineers terminates.

MUNICIPALITY OF METROPOLITAN
SEATTLE

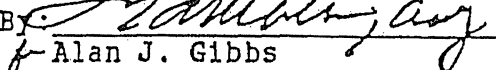
By: 
Alan J. Gibbs
Executive Director

SEATTLE PACIFIC UNIVERSITY

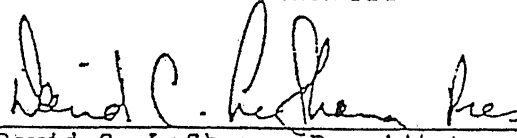
By: 
David C. LeShana, President

Attest:

Secretary

STATE OF WASHINGTON)
) ss.
COUNTY OF KING)

On this 1st day of MARCH, 1985, before me personally appeared Richard A. Mattsen, to be the Acting Executive Director of the Municipality of Metropolitan Seattle, a municipal corporation, and acknowledged the within and foregoing instrument to be the free and voluntary act and deed of said corporation, for the uses and purposes therein mentioned, and on oath stated that he was authorized to execute said instrument and that the seal affixed is the corporate seal of said corporation.

IN WITNESS WHEREOF I have hereunto set my hand and affixed my official seal the day and year first above written.

Lawrence A. Elliott
Notary Public in and for the State of
Washington, residing at Seattle

STATE OF WASHINGTON)
) ss.
COUNTY OF KING)

On this 1st day of March, 1985, before me, the undersigned Notary Public in and for the State of Washington, personally appeared David C. LeShana, to me known to be the President of Seattle Pacific University, the corporation that executed the foregoing instrument, and acknowledged the said instrument to be the free and voluntary act and deed of said corporation, for the uses and purposes therein mentioned, and on oath stated that he is authorized to execute the said instrument.

WITNESS my hand and official seal hereto affixed the day and year first above written.

Lawrence A. Elliott
Notary Public in and for the State of
Washington, residing at Seattle, Wash.