

ATTACHMENT A

NE 205TH STREET HALF STREET DESCRIPTION

(KING COUNTY JURISDICTIONAL AREA BEING TRANSFERRED TO THE CITY OF BOTHELL)

That portion of the north half of Section 1, Township 26 North, Range 4 East, W.M, in King County, Washington described as follows:

Beginning at the intersection of the east margin of 80TH Avenue Northeast with the north line of Section 1, Township 26 North, Range 4 East, W.M., being also a point on the north line of King County which is the existing Bothell City Limits as established by King County Ordinance No. 12815;

Thence south along said east margin, being also the west boundary of the City of Kenmore as established by King County Ordinance No. 12815 to the point of intersection with the easterly extension of the south margin of Northeast 205th Street;

Thence westerly along said south margin, being also the north boundary of the City of Kenmore as established by King County Ordinance No. 12815 to the intersection with the east line of Lot 13, Cottonwood Grove according to the Plat filed in Volume 109 of Plats, at Page 90 and 91, records of King County, Washington;

Thence northerly along said east line, being also the east boundary of the City of Kenmore as established by King County Ordinance No. 12815 to the north line of the north half of Section 1, Township 26 North, Range 4 East, W.M., being a point on the north line of King County which is also the existing Bothell City Limits as established by City Ordinance No. 1452;

Thence easterly along said north line of King County and the Bothell City Limits to the point of beginning.

The intention of this description is to encompass all remaining King County half street right-of-way of NE 205TH Street lying between the cities of Kenmore and Bothell in this portion of the north half of Section 1, Township 26 North, Range 4 East, W.M.



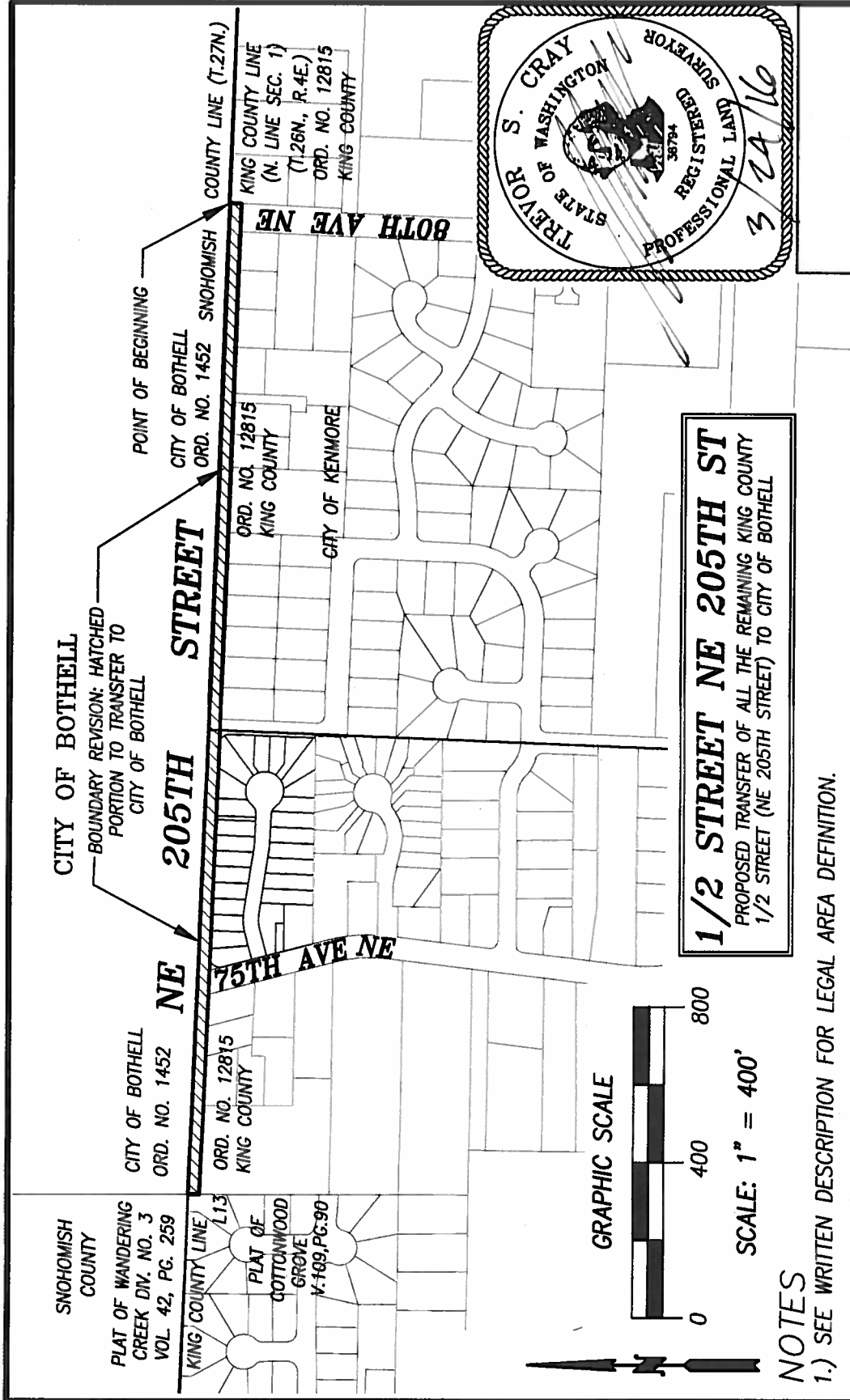

1/2 STREET NE 205TH ST
 PROPOSED TRANSFER OF ALL THE REMAINING KING COUNTY
 1/2 STREET (NE 205TH STREET) TO CITY OF BOTHELL

NOTES

1.) SEE WRITTEN DESCRIPTION FOR LEGAL AREA DEFINITION.

KING COUNTY SURVEY UNIT
DEPT. OF TRANSPORTATION
ROADS DIVISION 206-296-6508 (OFFICE)
 155 MONROE AVE NE * RENTON * WA * 98056



King County

EXHIBIT MAP

N 1/2, SEC.01, T.26N., R.4E., W.M.

DWN. BY	DATE	REV. BY	DATE	PROJECT MANAGER	SCALE
JML	7/07/15	TSC	N/A	J.LAURITZEN	1"=400'
DRAWING FILENAME	F.B. NO.	CHK. BY	JOB NO.	SHT. NO.	
15050EXH.DWG	N/A	TSC	15050	1 of 1	