

Right-of-Way Plans, NE Union Hill Road

Attachment D

2006-029
15395

BENTALL U.S. L.L.C.
TAX ACCOUNT NUMBER:
553040-0040-02

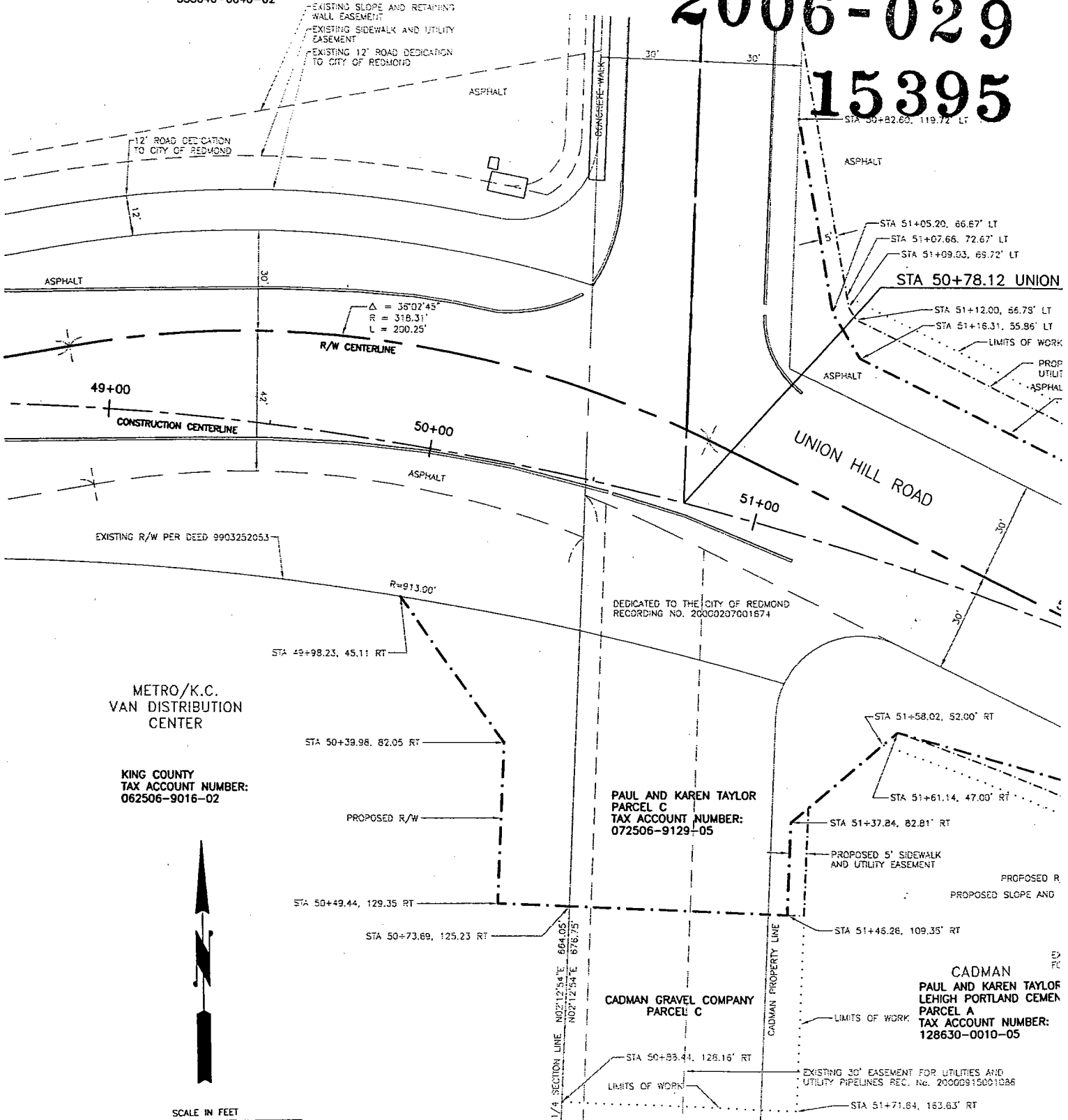

METRO/K.C.
VAN DISTRIBUTION
CENTER

KING COUNTY
TAX ACCOUNT NUMBER:
062506-9016-02

PAUL AND KAREN TAYLOR
PARCEL C
TAX ACCOUNT NUMBER:
072506-9129-05

CADMAN GRAVEL COMPANY
PARCEL C

CADMAN
PAUL AND KAREN TAYLOR
LEHIGH PORTLAND CEMENT
PARCEL A
TAX ACCOUNT NUMBER:
128630-0010-05

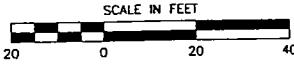

LEGEND

- EXISTING RIGHT OF WAY
- - - PROPOSED RIGHT OF WAY
- - - EXISTING EASEMENT
- - - PROPOSED EASEMENT
- LIMITS OF WORK (SHOWN IF OUTSIDE OF EASEMENT)

EXISTING 30' EASEMENT FOR UTILITIES AND
UTILITY PIPELINES REC. NO. 20000915001028