

**EASTSIDE CONSULTANTS, INC.**  
*www.eastsideconsultants.com*

**ENGINEERS-  
SURVEYORS**

**RECEIVED**

OCT 21 2015

WA State Boundary Review  
Board For King Co.

**EXHIBIT 5A  
LEGAL DESCRIPTION OF ANNEXATION AREA**

That portion of the west half of the northwest quarter of the northwest quarter lying southwest and northwest of the west margin of 356<sup>th</sup> Drive Southeast (formerly known as Lake Marie Road), in Section 13, Township 24N, Range 7E, W.M.; Situate in County of King, State of Washington and lying adjacent to Lot 7, in the Plat of Rutherford Estates as recorded in Plat Volume 164, pages 41-42.

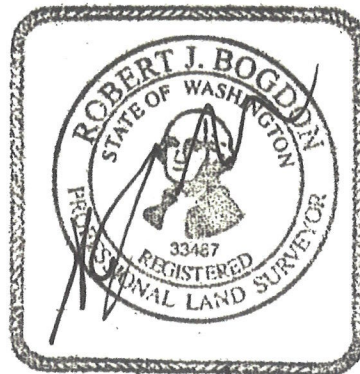

9/29/2015