DRAFT

King County Public Defense

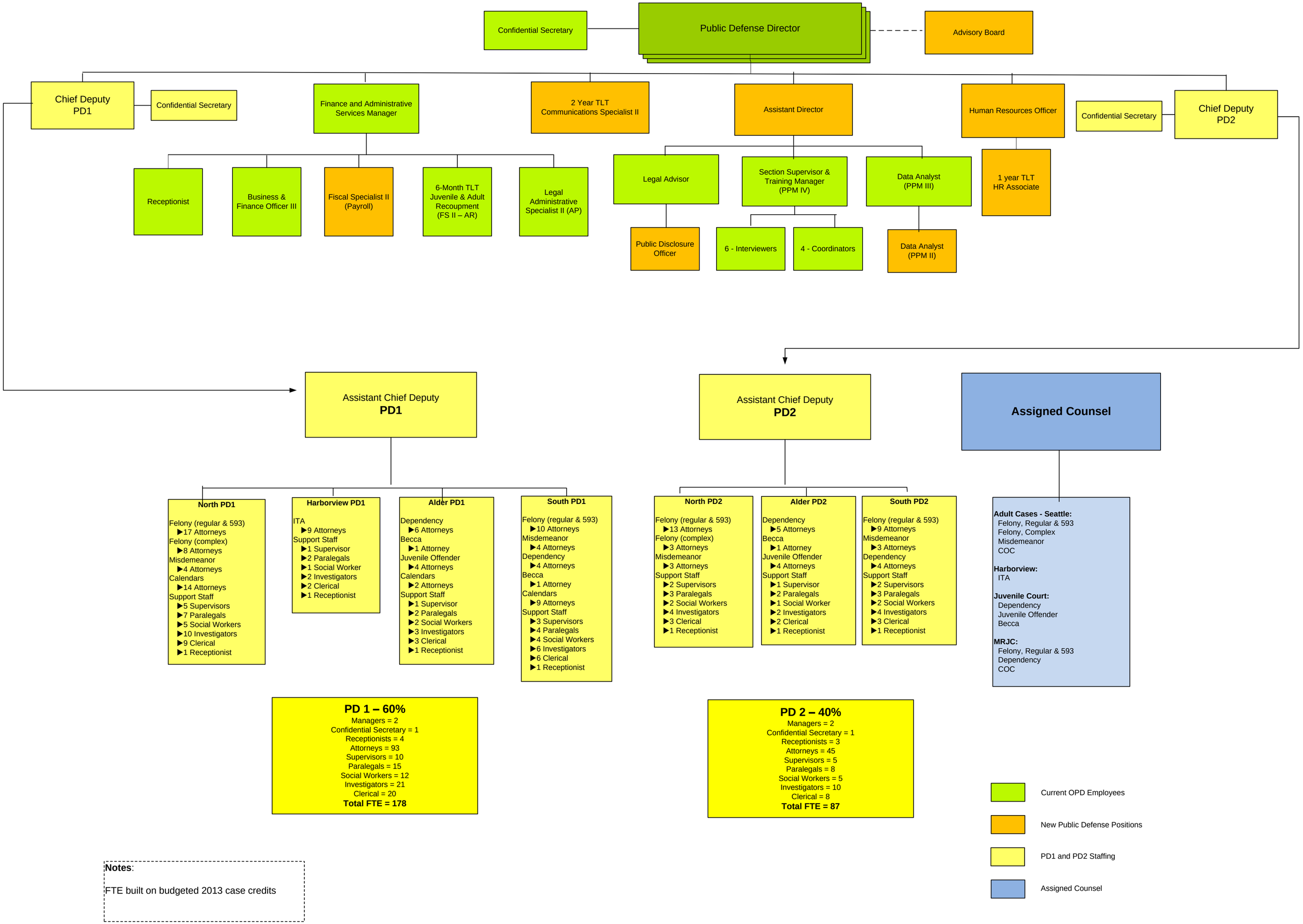

Notes:

FTE built on budgeted 2013 case credits