



**EASTSIDE CONSULTANTS, INC.** **ENGINEERS-  
SURVEYORS**

LEGAL DESCRIPTION:

TAX LOT 082207-9034-00  
BERNARD T. VANDER WOUDE AND JANICE E. VANDER WOUDE

THE WEST 394 FEET OF THE NORTH 180 FEET OF THE NORTHEAST QUARTER OF THE  
NORTHWEST QUARTER OF SECTION 8, TOWNSHIP 22 NORTH, RANGE 7 EAST, W.M., IN  
KING COUNTY WASHINGTON;

EXCEPT COUNTY ROAD

TOGETHER WITH;

THE WEST 394 FEET OF THE NORTH 30 FEET OF THE NORTHEAST QUARTER OF THE  
NORTHWEST QUARTER OF SECTION 8, TOWNSHIP 22 NORTH, RANGE 7 EAST, W.M., IN  
KING COUNTY WASHINGTON;  
(ALSO BEING A PORTION OF SE 208TH STREET)

SITUATE IN THE COUNTY OF KING, STATE OF WASHINGTON.

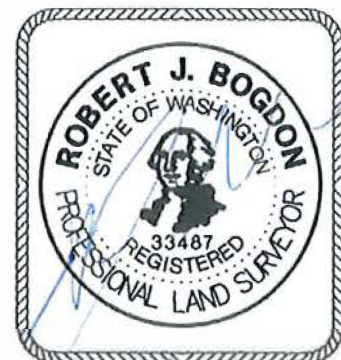

7/2/2022