

CURVE DATA				
STATION	DELTA	RADIUS	TANGENT	LENGTH
17+44.40	47° 03' 30" LT.	1432.5'	744.4'	416.5'
17H 8+79.88	15° 31' 27" RT.	390'	53.16'	105.67'
17H 11+88.79	33° 59' 56" LT.	390'	119.23'	231.42'
17H 14+55.33	18° 47' 24" RT.	390'	64.53'	127.90'

SPIRAL DATA			
o	de	L	
30'	1 2/3	4' 48"	240'

REGION NO.	STATE	FEDERAL AID PROJECT NO.	SHEET NO.
10	WASH.	F-164(1)	

T. 20 N., R. 6 E., W.M.

2005-148

NE 1/4, NE 1/4, SEC.19

BEGINNING OF PLAN
 STA. 10+00.00 T.S. AHD. =
 STA. 543+29.9 T.S. BK.
 MP 10.13

SE 1/4, NE 1/4, SEC.19

NOTE: FOR R/W BACK SEE SR 164,
 AUBURN TO ENUMCLAW-REVISIONS,
 SHEET 7 OF 9 SHEETS,
 APPROVED JUNE 17, 1941.

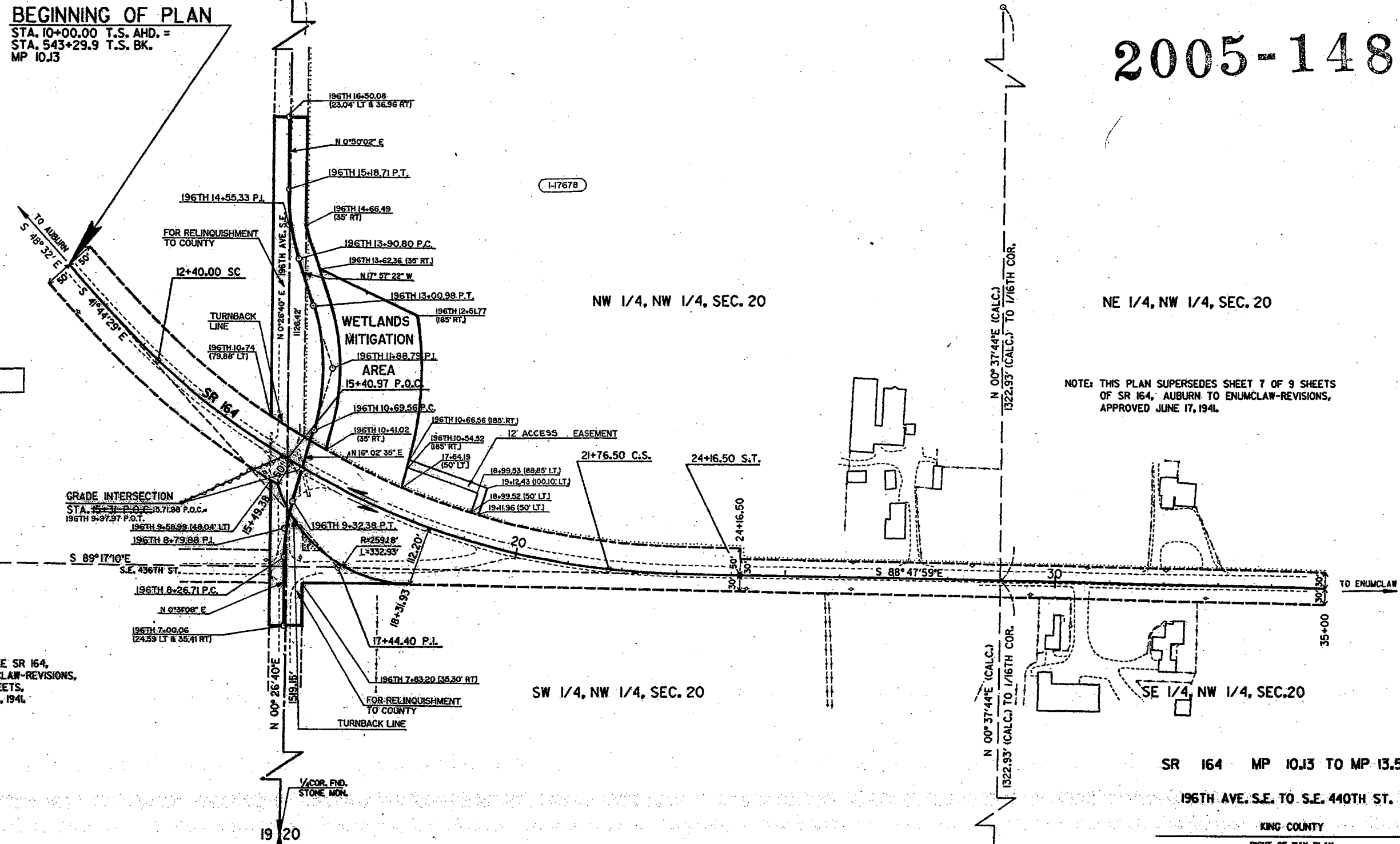

NOTE: THIS PLAN SUPERSEDES SHEET 7 OF 9 SHEETS
 OF SR 164, AUBURN TO ENUMCLAW-REVISIONS,
 APPROVED JUNE 17, 1941.

SR 164 MP 10.13 TO MP 13.51
 196TH AVE. S.E. TO S.E. 440TH ST.

KING COUNTY
 RIGHT OF WAY PLAN
 STATION 10+00 TO STATION 35+00
 WASHINGTON STATE DEPARTMENT OF TRANSPORTATION
 OLYMPIA, WASHINGTON
 DUANE BERENTSON SECRETARY



APPROVED MARCH 27, 1987
 SHEET 3 OF 9 SHEETS

ALL PLANS ARE SUBJECT TO CHANGE.
 PARTIES SEEKING PRECISE, CURRENT
 INFORMATION SHOULD CONSULT THE
 OFFICIAL PLAN ON FILE IN THE DEPT.
 OF TRANSPORTATION IN OLYMPIA.

LEGEND

PROPERTY OWNERSHIP NUMBERS
 PROPERTY LINES

SCALE IN FEET
 0 100 200

PARCEL NO.	NAME	TOTAL AREA	R/W	LT. REMAINDER RT.	EASW'T
L-17678	RITTER	113.48 AC	1.57 AC	111.91 AC	* 0.05 AC

OWNERSHIPS

Authority	Date	Subsequent Approval	By
Letter 01-15-03	01-24-03	Added Wetlands Mitigation Area Sta. 17+54.19 LT. to 196TH 13+62.36 RT.; Added permanent easement Sta. 19+11.96 LT. to 196TH 10+66.56 RT.; Revised gross parcel L-17678	HEP
Letter 8-15-02	8-23-02	Added Parcel L-17678; Added Turnback Lines Sta. 196th 10+74 LT. to 196th 10+41.02 RT. and Sta. 196th 9+58.99 LT. to 18+31.93 RT.; Revised R/W and Noted Area for Relinquishment Sta. 196th 7-00.06 to 196th 9-58.99 and Sta. 196th 10+41.02 to 196th 16+50.08	AHC