

Parametrix, Inc.

ROAD VACATION LEGAL DESCRIPTION

THOSE PORTIONS OF THE 60 FOOT WIDE RIGHT-OF-WAYS OF KING COUNTY ROAD NUMBERS 259 AND 1023 LOCATED WITHIN GOVERNMENT LOTS 3 AND 4 IN THE NORTHWEST QUARTER OF SECTION 9, TOWNSHIP 25 NORTH, RANGE 7 EAST, W.M., IN KING COUNTY, WASHINGTON, LYING NORTH AND EAST OF THE EASTERLY RIGHT-OF-WAY OF CARNATION FARMS ROAD, AS DESCRIBED IN SURVEY NUMBER 9-25-7-7, STOSSEL BRIDGE WESTERLY, DATED JUNE 18, 1956 .



7/16/10

P.K.R. 07/16/10
DATE: 7-16-2010

Clinook Bend
Right of Way Vacation
King County
Washington 1 OF 3

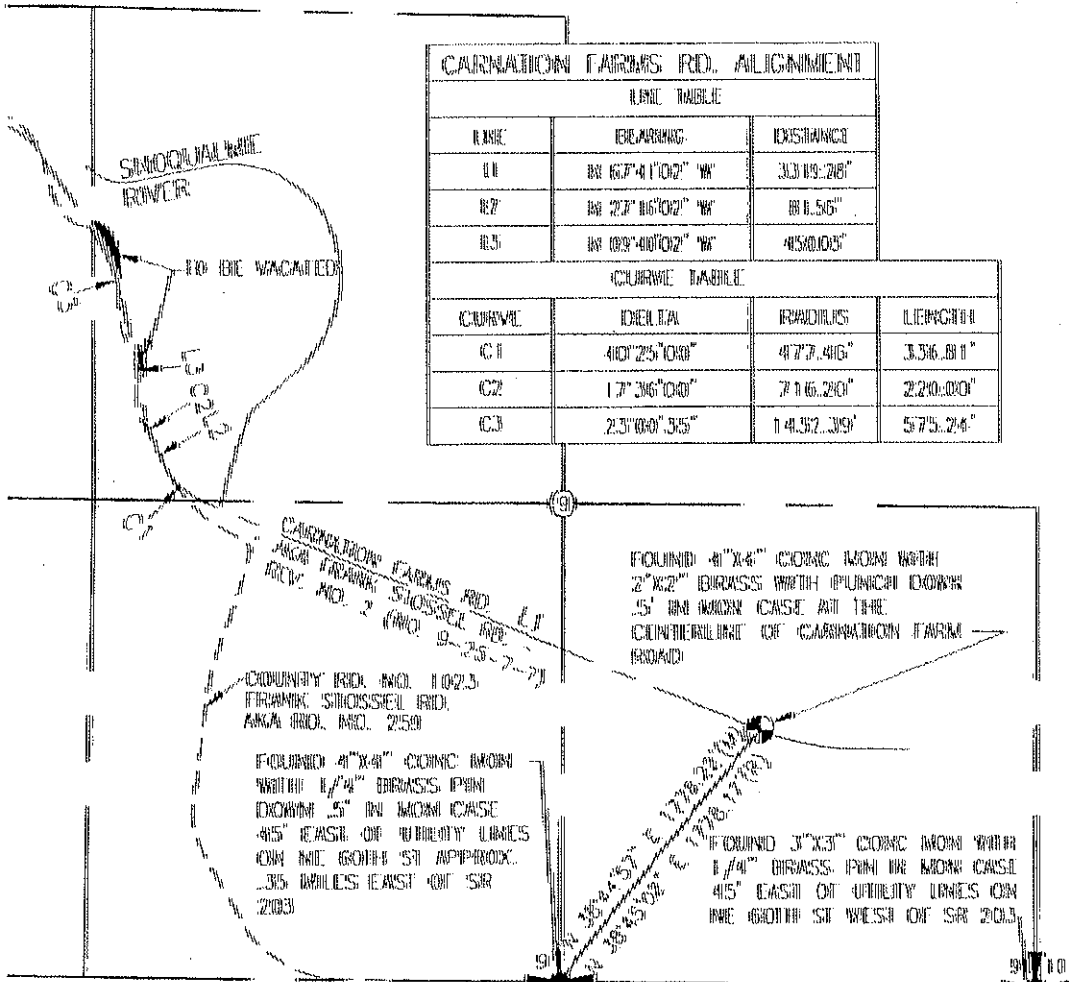

CARNATION FARMS RD. ALIGNMENT		
LINE TABLE		
LINE	BEARING	DISTANCE
11	N 67°41'02" W	3019.285'
12	S 27°16'02" W	81.56'
13	N 03°40'02" W	458.005'

CURVE TABLE			
CURVE	IDEAL	RADIUS	LENGTH
C1	40°25'00"	477.416'	336.811'
C2	17°36'00"	716.280'	220.000'
C3	23°00'35"	1432.389'	575.24'

(M) = MEASURED BY PAX JULIE 2010
 (R) = PER RECORD OF SURVEY NO. 20060302900002

N 189°07'08" W 2662.60'(M)
 BASIS OF BEARING
 N 189°07'10" W 2662.54'(R)

FILE: Chinook Bend
 DRAW: 7-15-2009

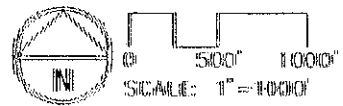

Chinook Bend
 Right of Way Vacation
 King County
 Washington 2 OF 3

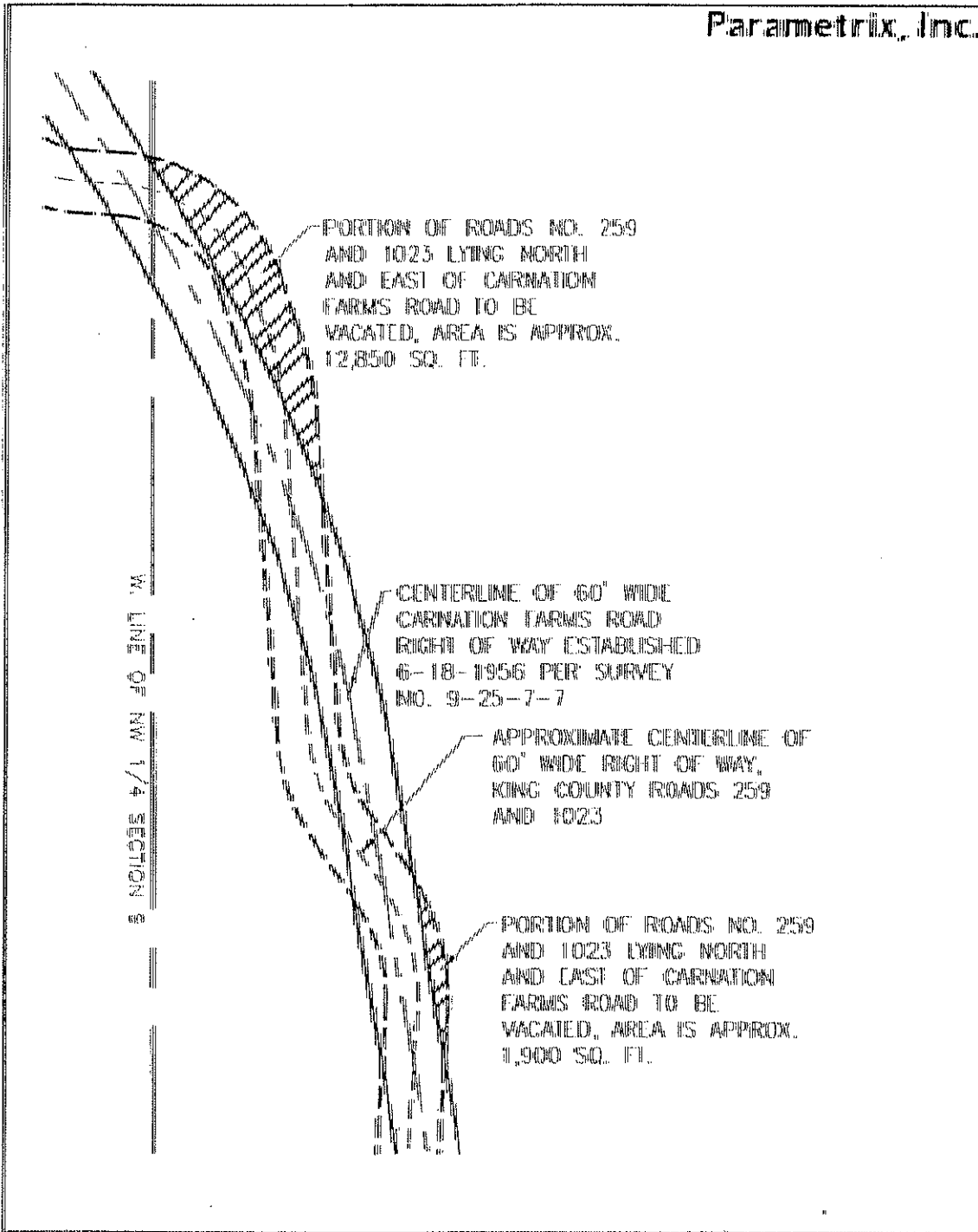

FILE: Chinoiak Bend
DRAWN: 17-18-2000

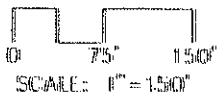

Chinoiak Bend
Right of Way Vacation
King County
Washington 3 OF 3