

3/21/2024

LEGAL DESCRIPTION FOR TRANSFER OF TERRITORY FROM SAMMAMISH PLATEAU  
WATER TO AMES LAKE WATER ASSOCIATION

Exhibit "A"

The east 1/2 of the southeast 1/4 of the southwest 1/4 of Section 24, Township 25 North,  
Range 6 East, W.M.

Together with the east 400 feet of the north 544 feet of the northeast 1/4 of the  
northwest 1/4 of Section 25, Township 25 North, Range 6 East, W.M.



# EXHIBIT 'B'

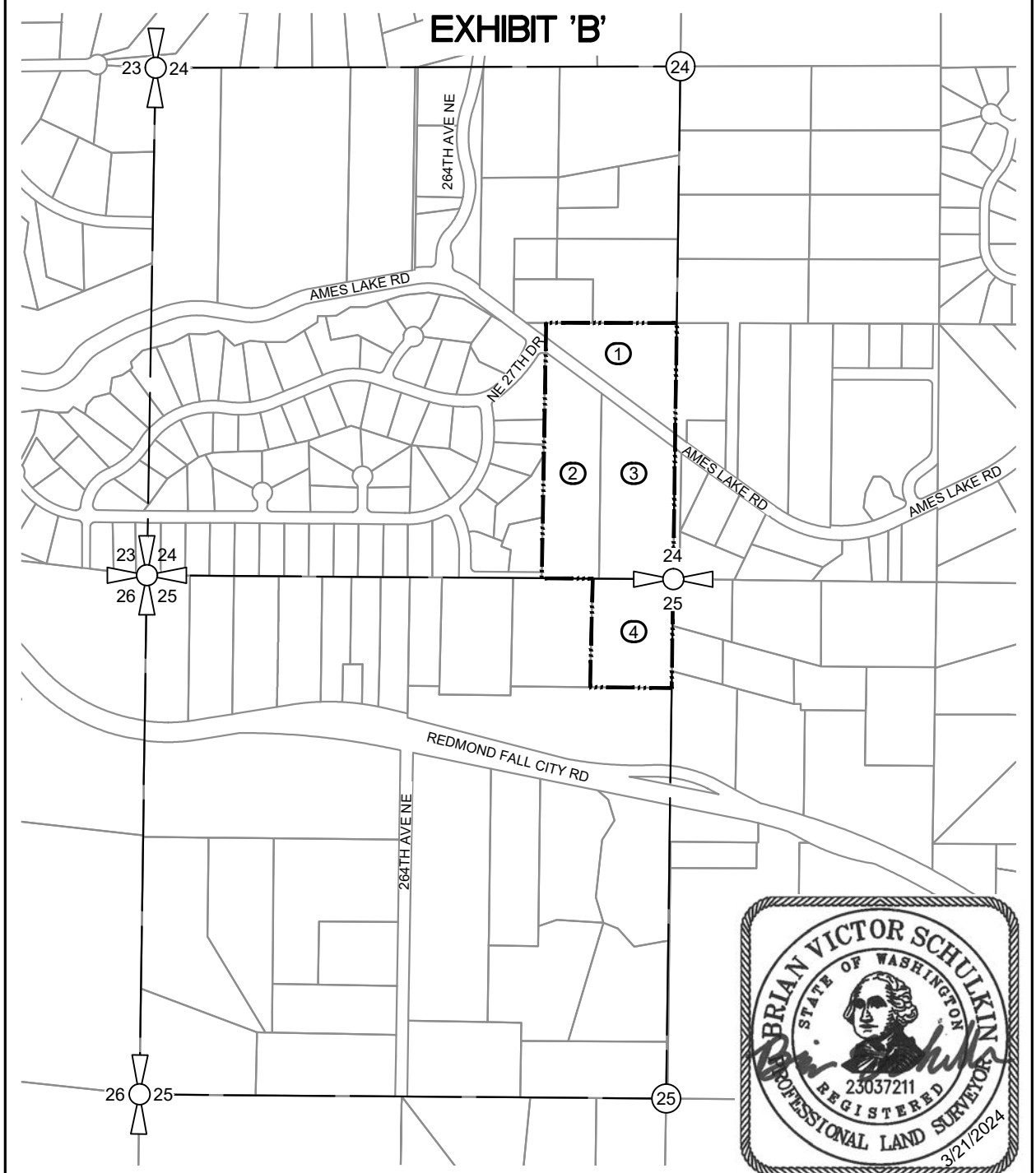

- ① TL #2425069059
- ② TL #2425069026
- ③ TL #2425069012
- ④ TL #2525069035

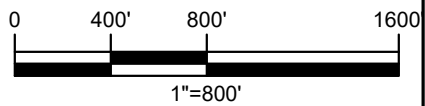

## AMES LAKE WATER ASSOCIATION ANNEXATION AREA



### **Gray & Osborne, Inc.**

CONSULTING ENGINEERS  
1130 RAINIER AVENUE SOUTH, SUITE 300  
SEATTLE, WASHINGTON 98144 (206) 284-0860