

**CORE DESIGN, INC.
Bothell WA 98011**

Core Project No: 20098
06/20/2022

Exhibit "A"

Legal Description – SPWSD Annexation Area

That portion of Section 13, Township 25 North, Range 6 East, Willamette Meridian, in King County, Washington, described as follows:

That portion of the North half of the Northwest quarter lying North of the northerly right-of-way margin of Union Hill Road;

TOGETHER WITH the South half of the Southwest quarter of Section 12, Township 25 North, Range 6 East, Willamette Meridian, in King County, Washington.

06/20/22



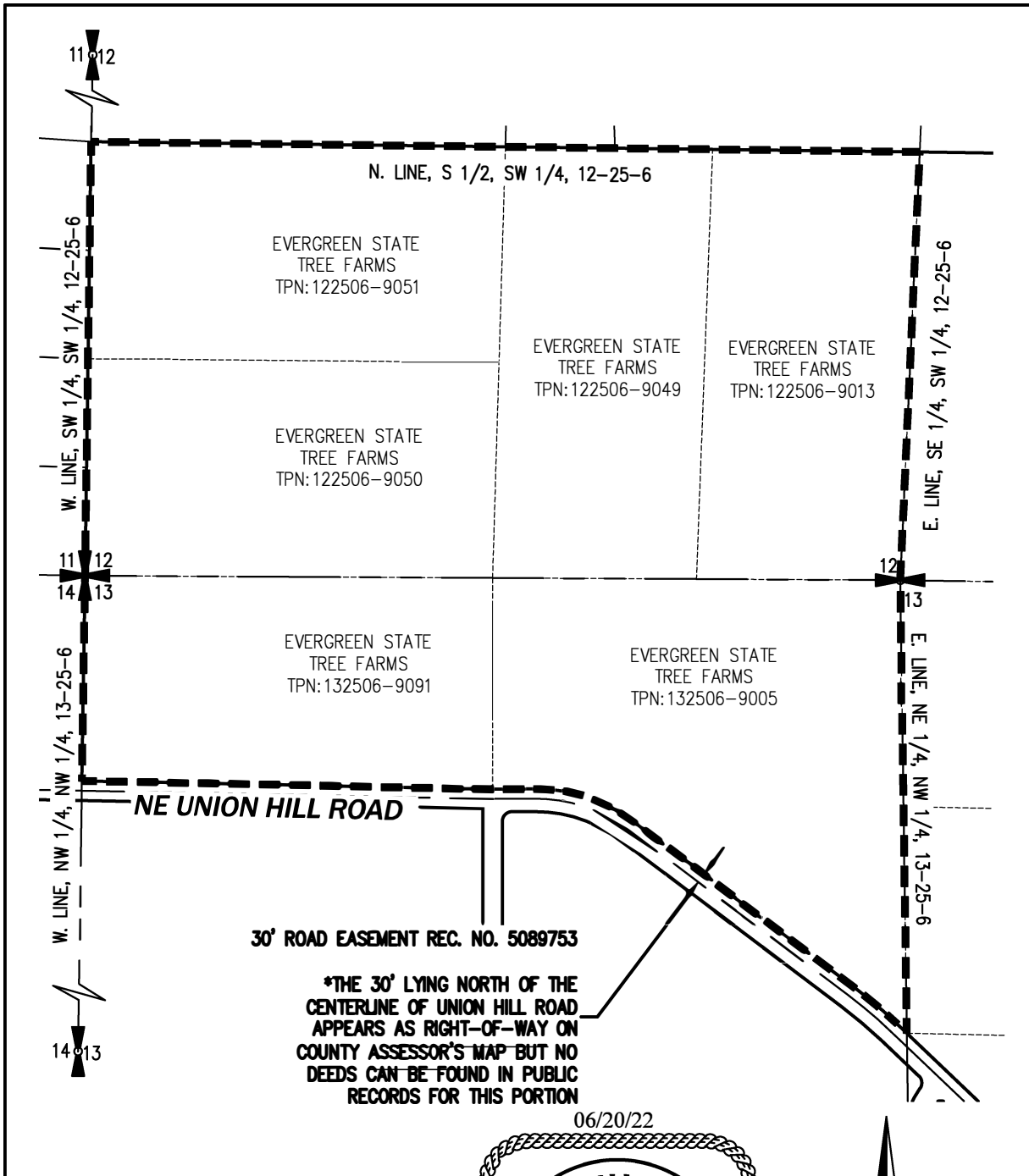

*THE 30' LYING NORTH OF THE CENTERLINE OF UNION HILL ROAD APPEARS AS RIGHT-OF-WAY ON COUNTY ASSESSOR'S MAP BUT NO DEEDS CAN BE FOUND IN PUBLIC RECORDS FOR THIS PORTION

06/20/22

<p>SILER RIDGE SPWSD ANNEXATION AREA EXHIBIT B</p>		<p>PAGE 1 OF 1</p>
<p>12100 NE 195th St., Suite 300 Bothell, Washington 98011 425.885.7877 Fax 425.885.7963</p>		
<p>ENGINEERING - PLANNING - SURVEYING - L.A.</p>		
<p>JOB NO. 20098</p>		

