

SVNE Map Amendments

King County Council Local Services and Land Use Committee

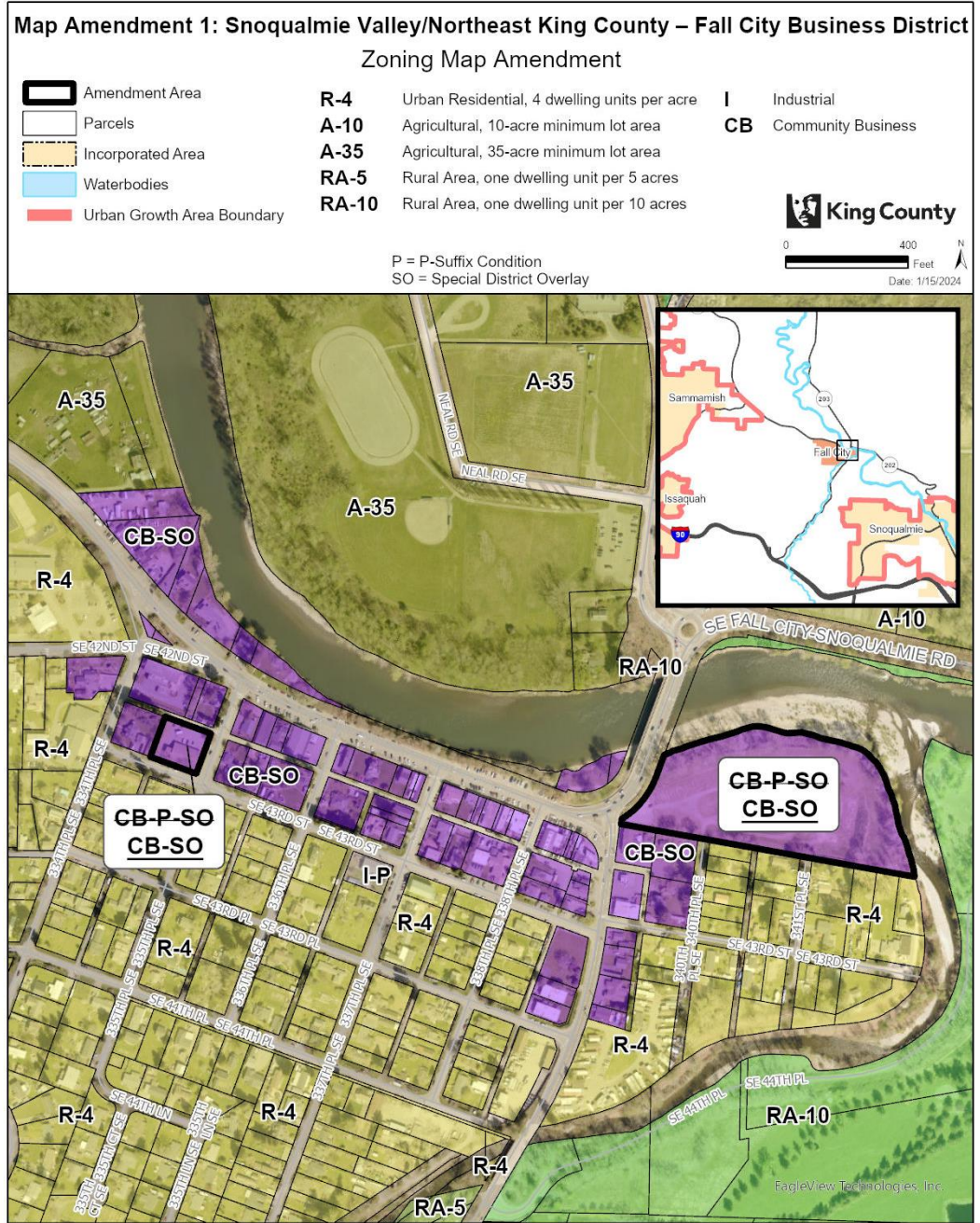

Map Amendment 2: Snoqualmie Valley/Northeast King County – Fall City Residential Dimensional Standards

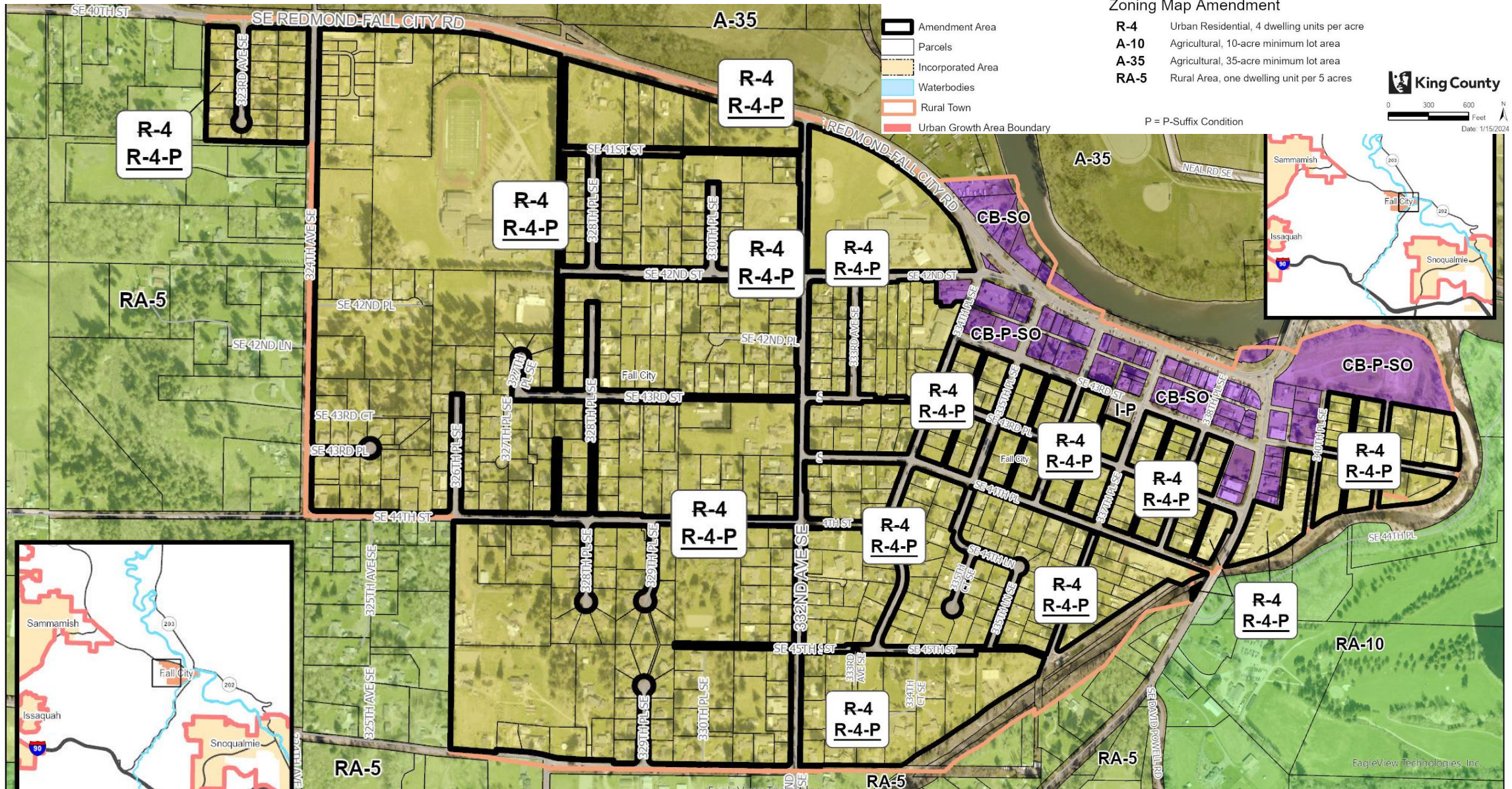

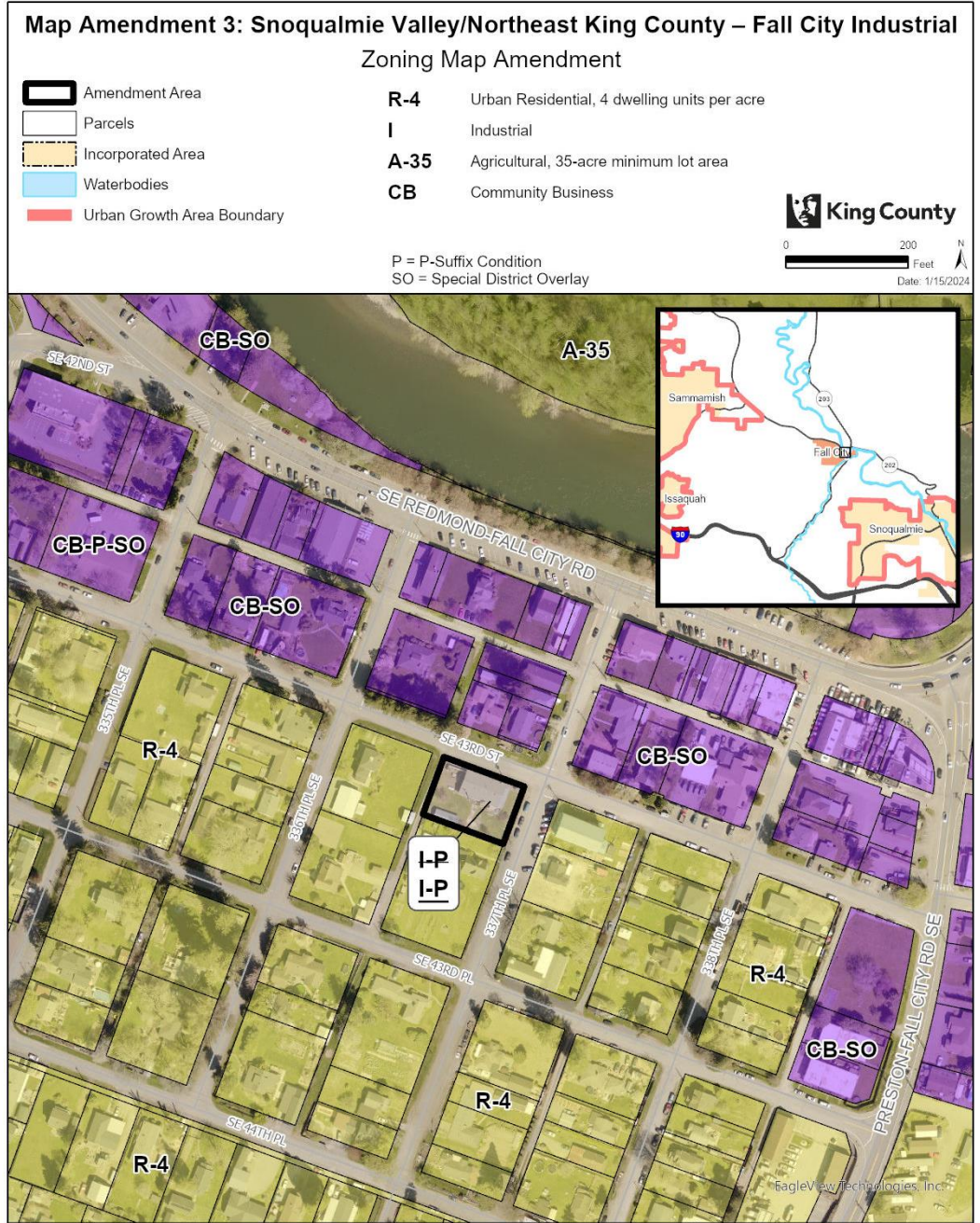

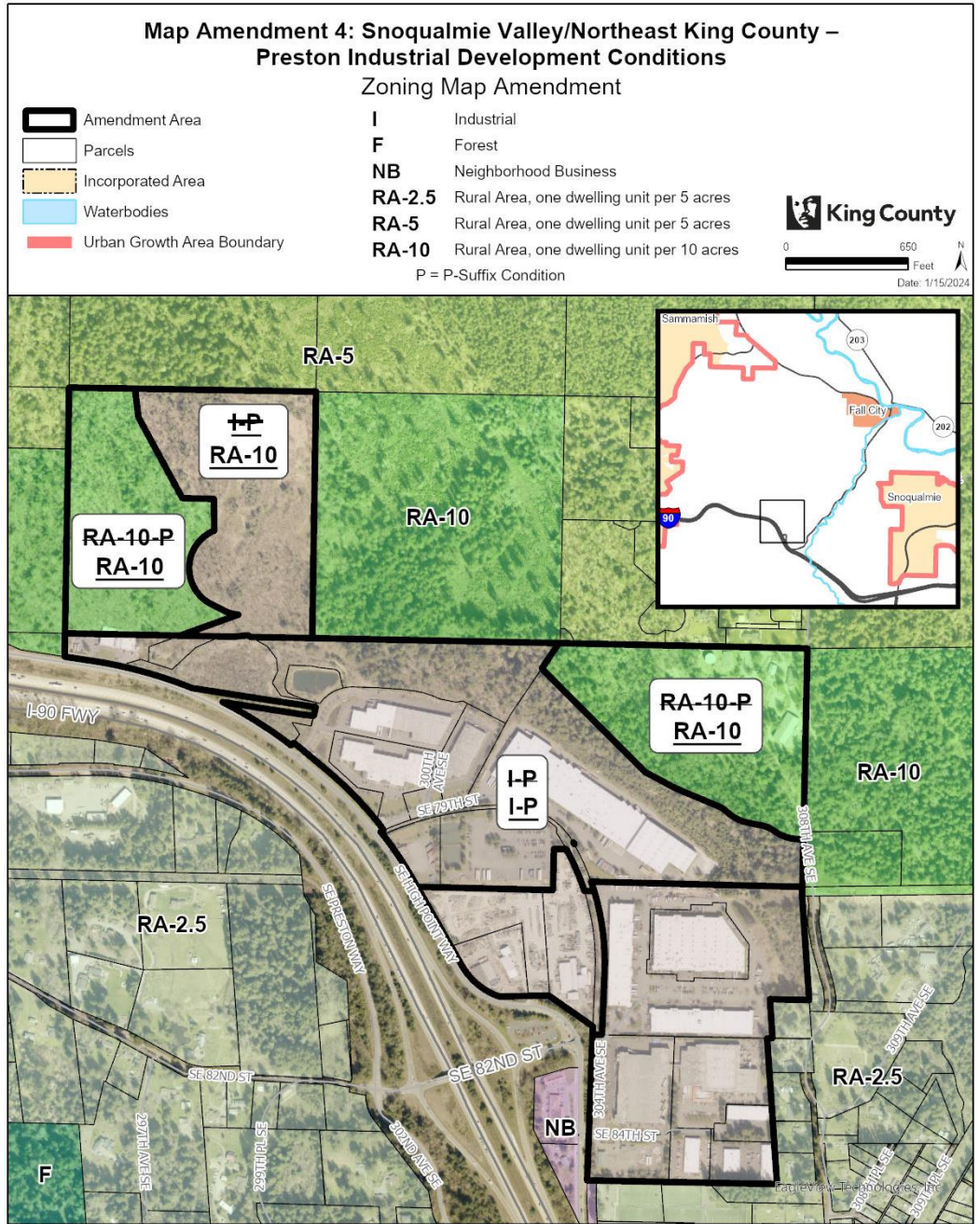

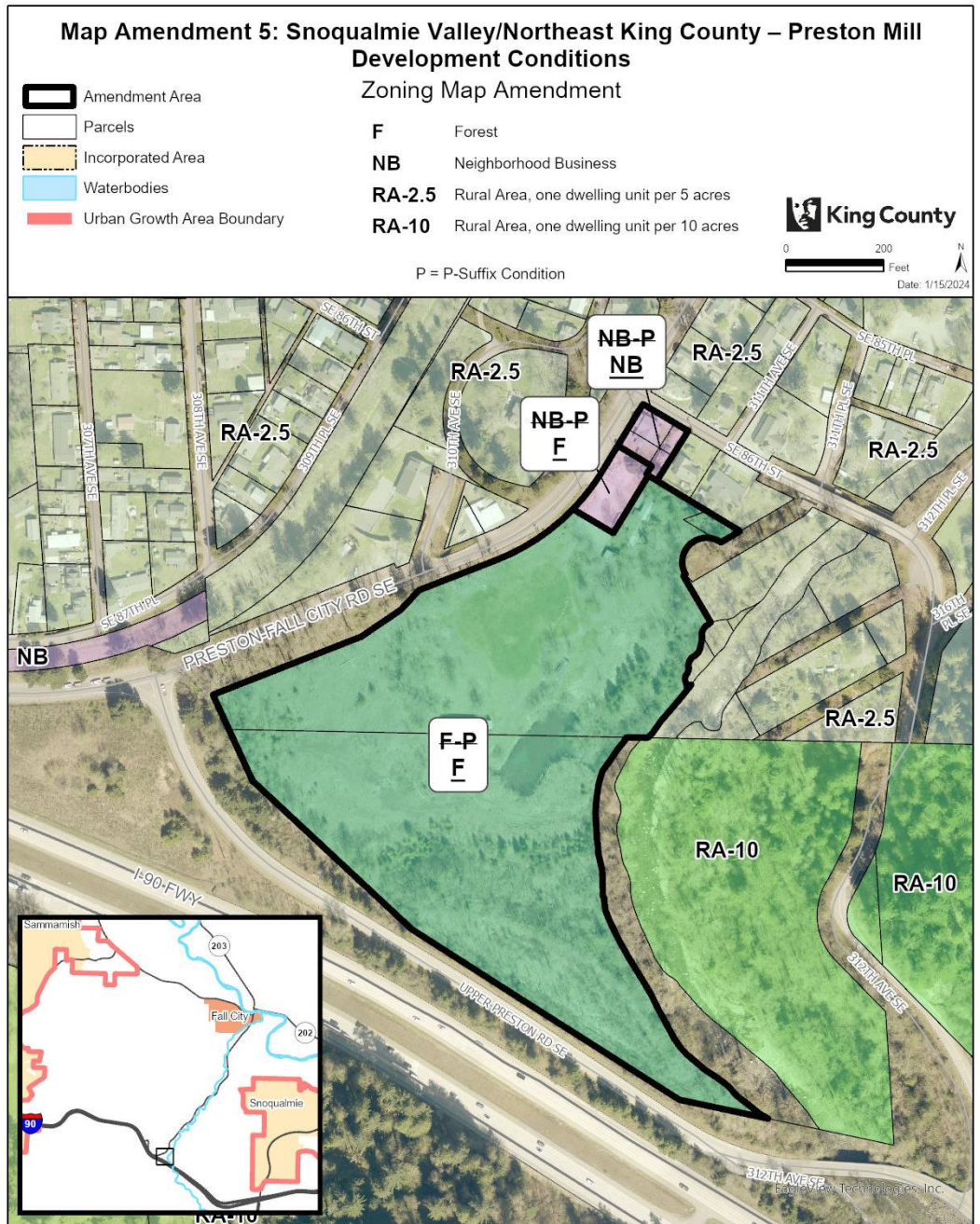

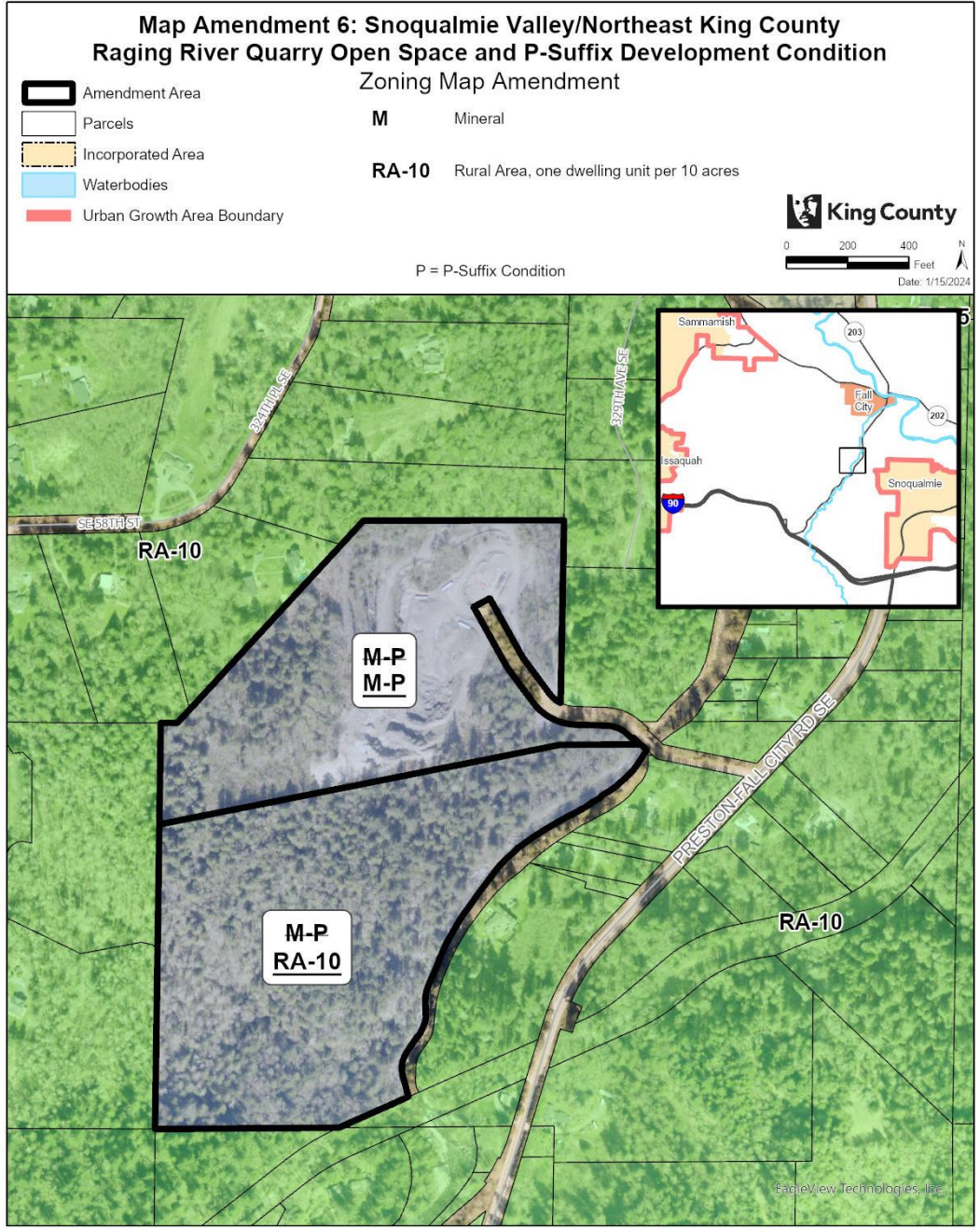

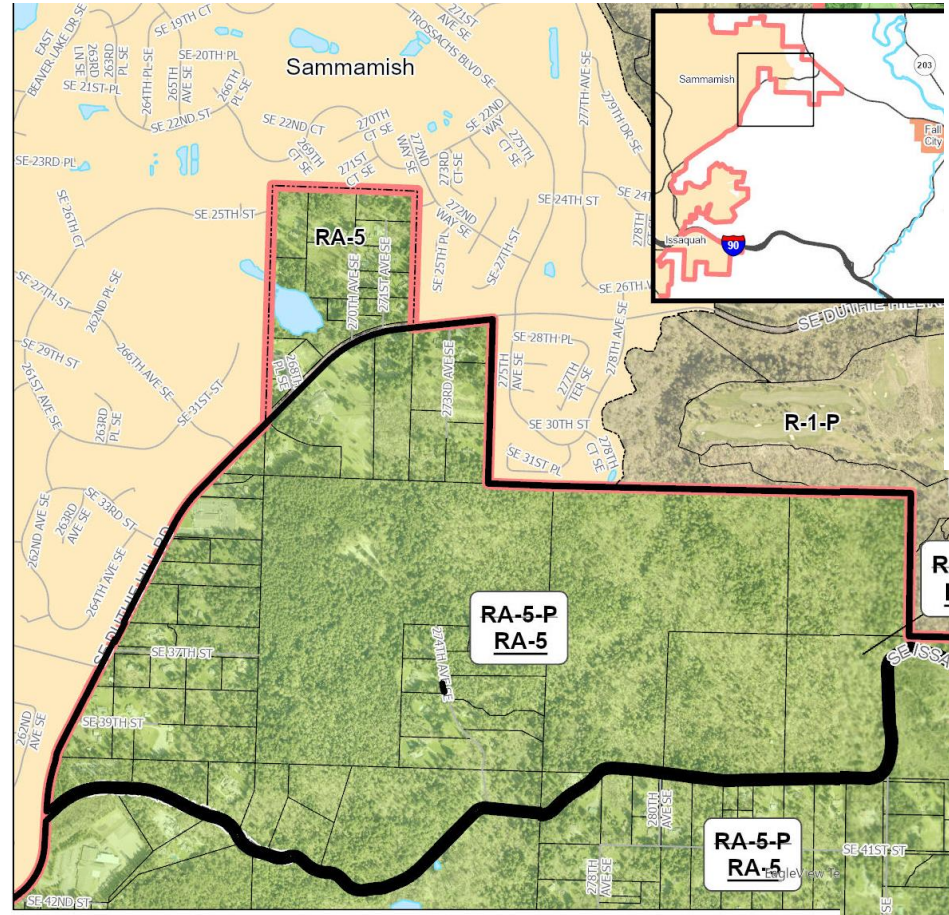

**Map Amendment 7: Snoqualmie Valley/Northeast King County –
Grand Ridge Development Conditions 1 of 6**

Zoning Map Amendment

- Amendment Area
- Parcels
- Incorporated Area
- Waterbodies
- Rural Town
- Urban Growth Area Boundary

- R-1** Urban Residential, 1 dwelling unit per acre
- RA-5** Rural Area, one dwelling unit per 5 acres

P = P-Suffix Condition

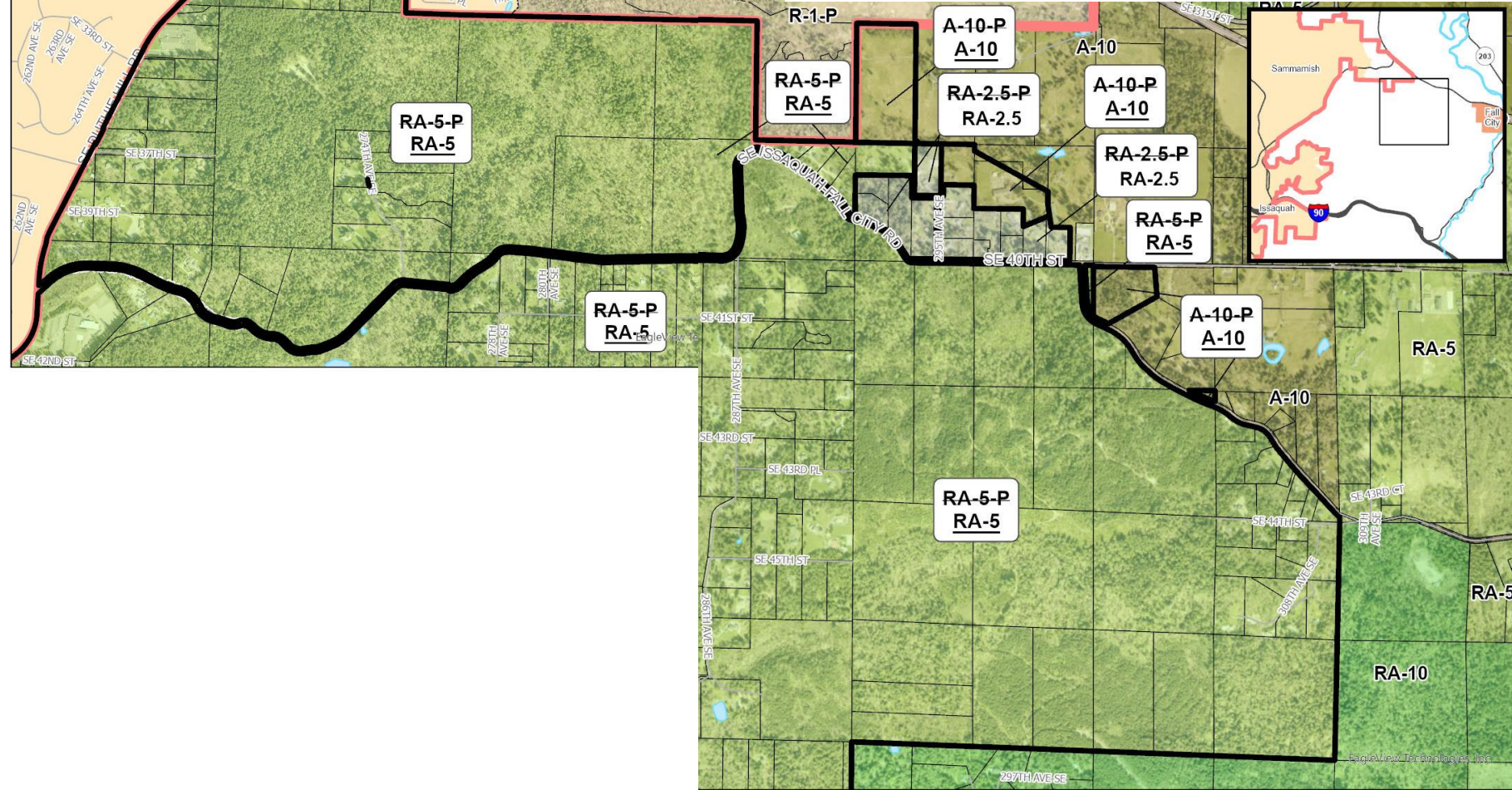
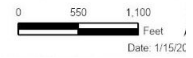

Map Amendment 7: Snoqualmie Valley/Northeast King County – Grand Ridge Development Conditions 1 of 6

Zoning Map Amendment

-  Amendment Area
-  Parcels
-  Incorporated Area
-  Waterbodies
-  Rural Town
-  Urban Growth Area Boundary

- R-1** Urban Residential, 1 dwelling unit per acre
- RA-5** Rural Area, one dwelling unit per 5 acres



P = P-Suffix Condition

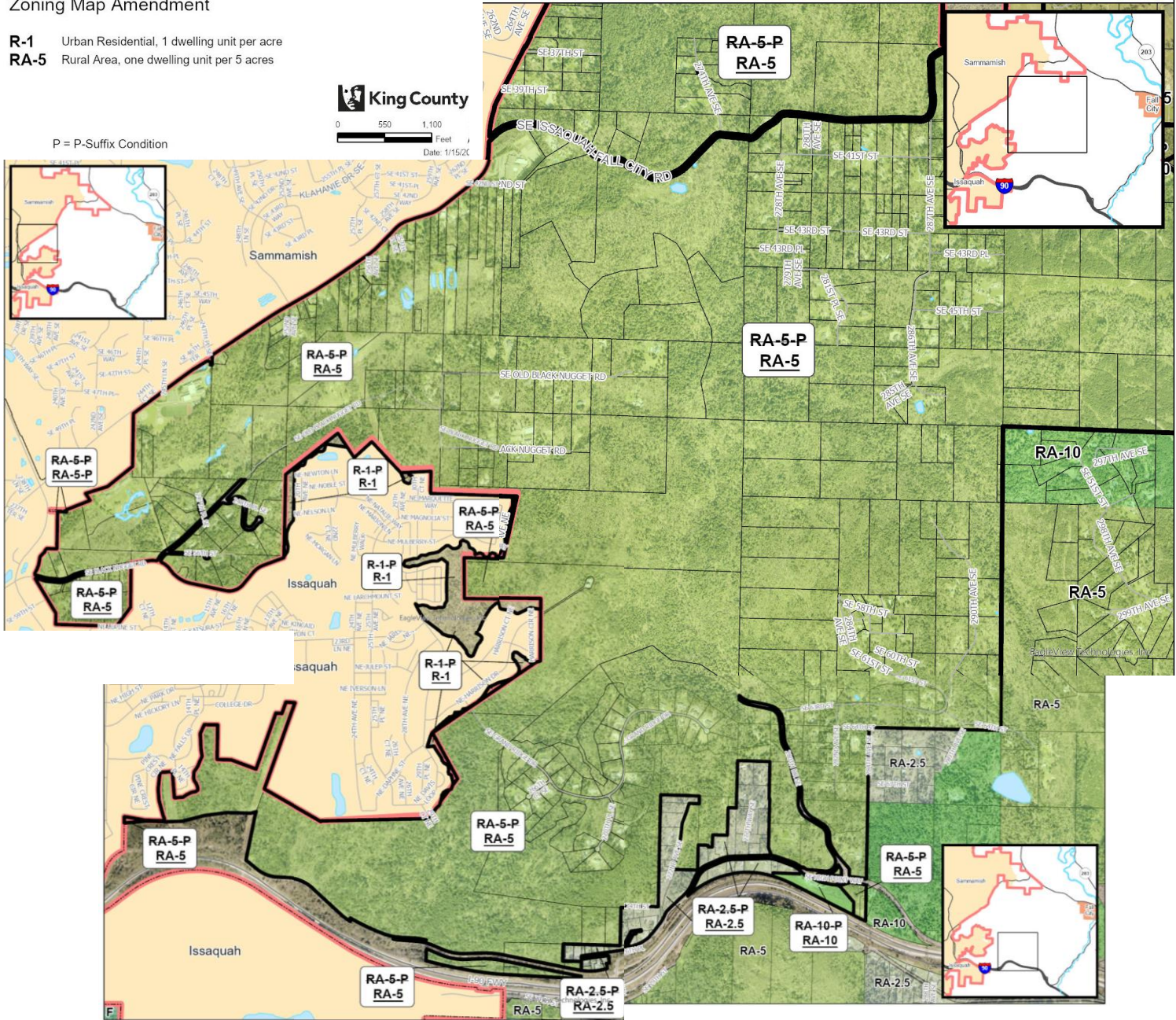

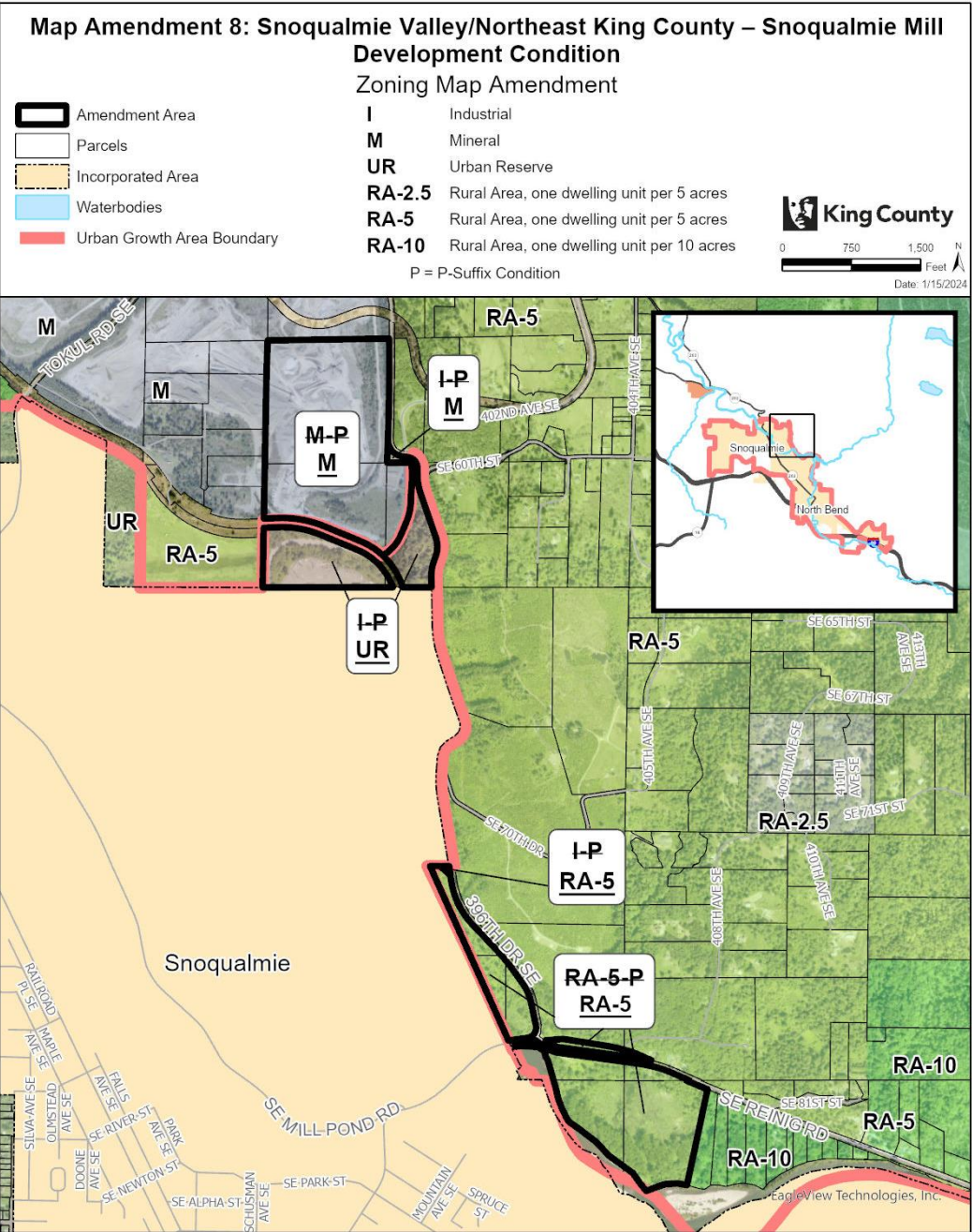

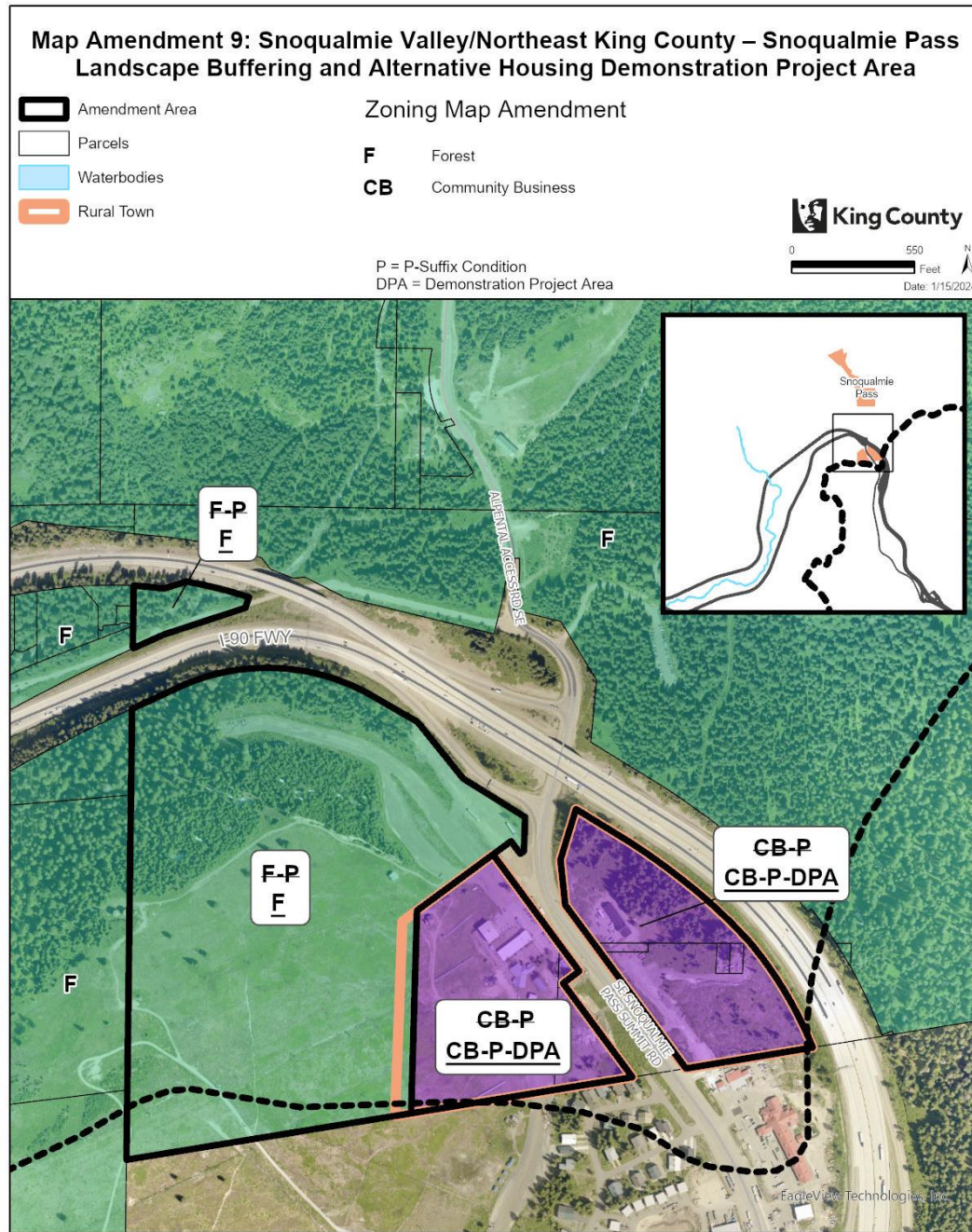

Map Amendment 10: Snoqualmie Valley/Northeast King County – Other Parks and Wilderness Increase Land Use Map Amendment

-  Amendment Area
-  Parcels
-  Incorporated Area
-  Waterbodies
-  Urban Growth Area Boundary

- f** Forestry
- ra** Rural Area
- rx** Urban Growth Areas for Cities in the Rural Area
- op** Other Parks/Wilderness
- os** King County Open Space System



0 950 Feet
Date: 1/15/2024

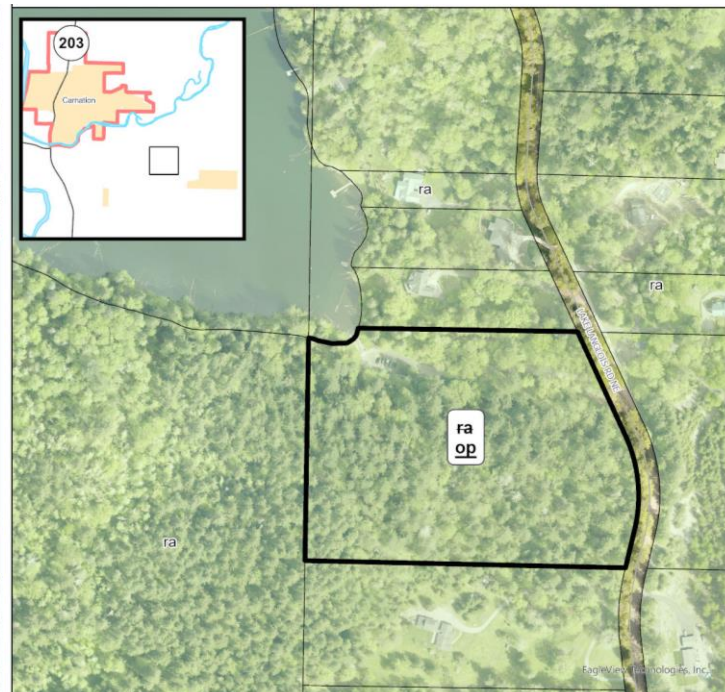
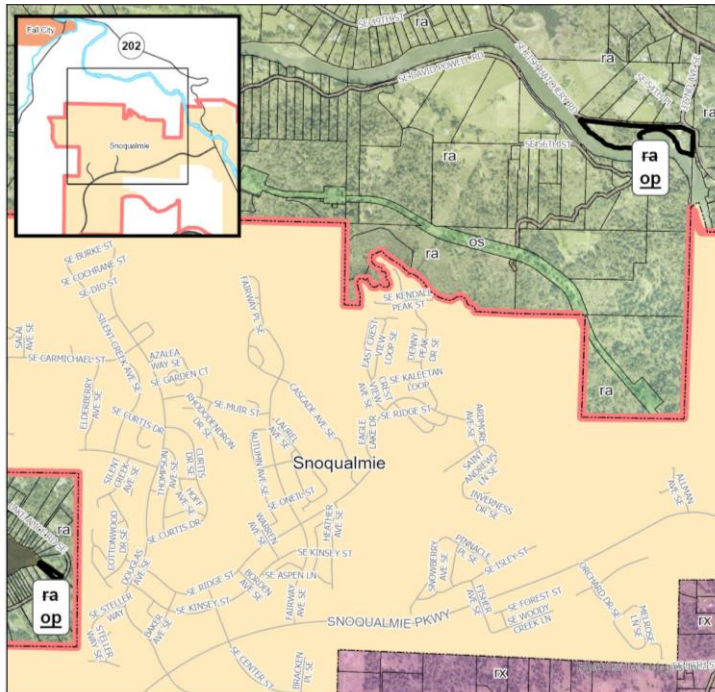
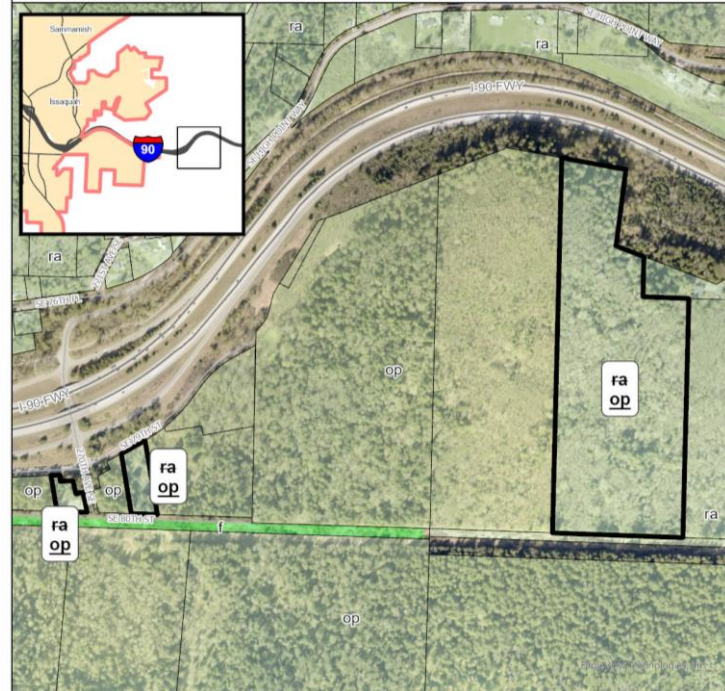
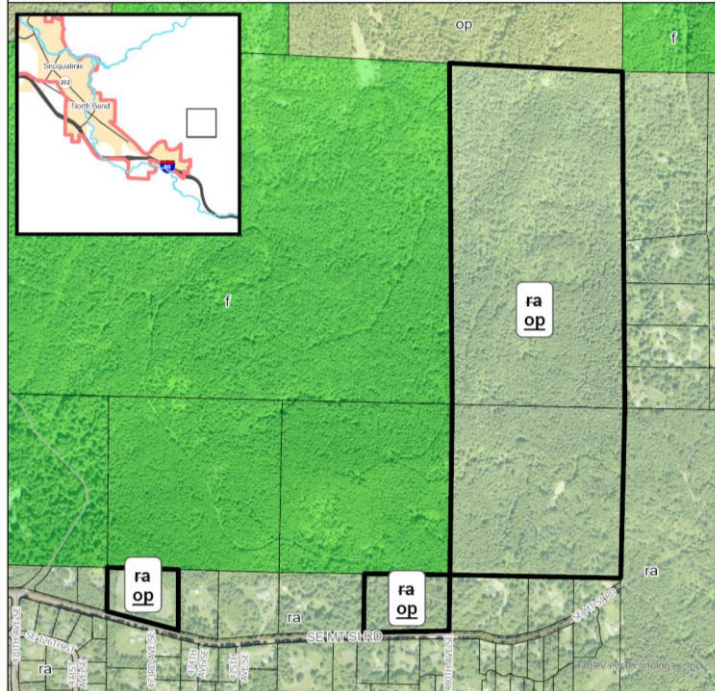
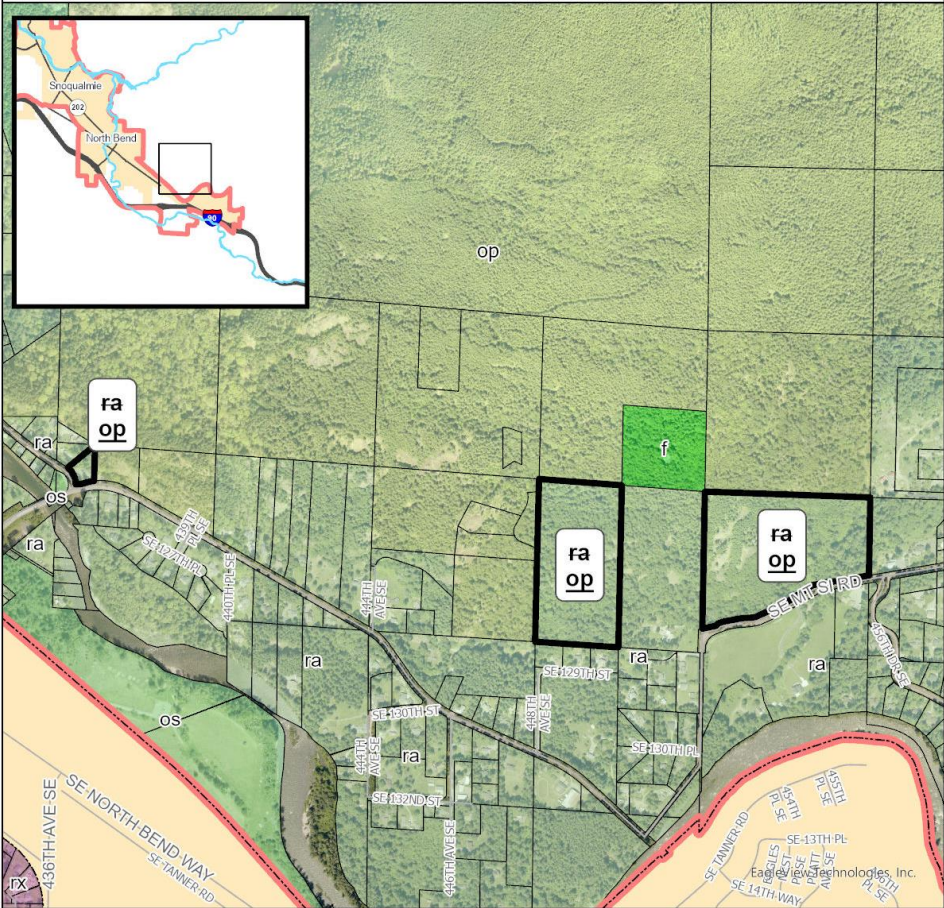

Map Amendment 10: Snoqualmie Valley/Northeast King County – Other Parks and Wilderness Increase Land Use Map Amendment

-  Amendment Area
-  Parcels
-  Incorporated Area
-  Waterbodies
-  Urban Growth Area Boundary

- f** Forestry
- ra** Rural Area
- op** Other Parks/Wilderness

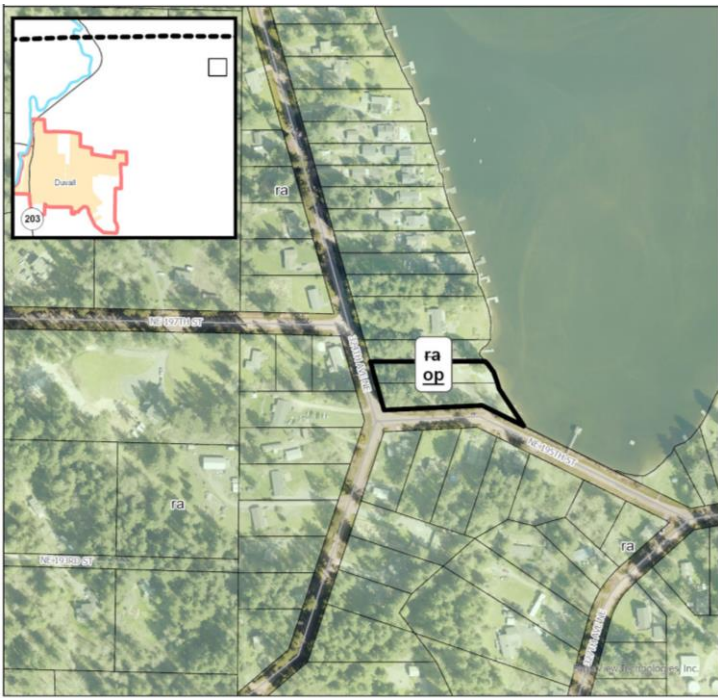

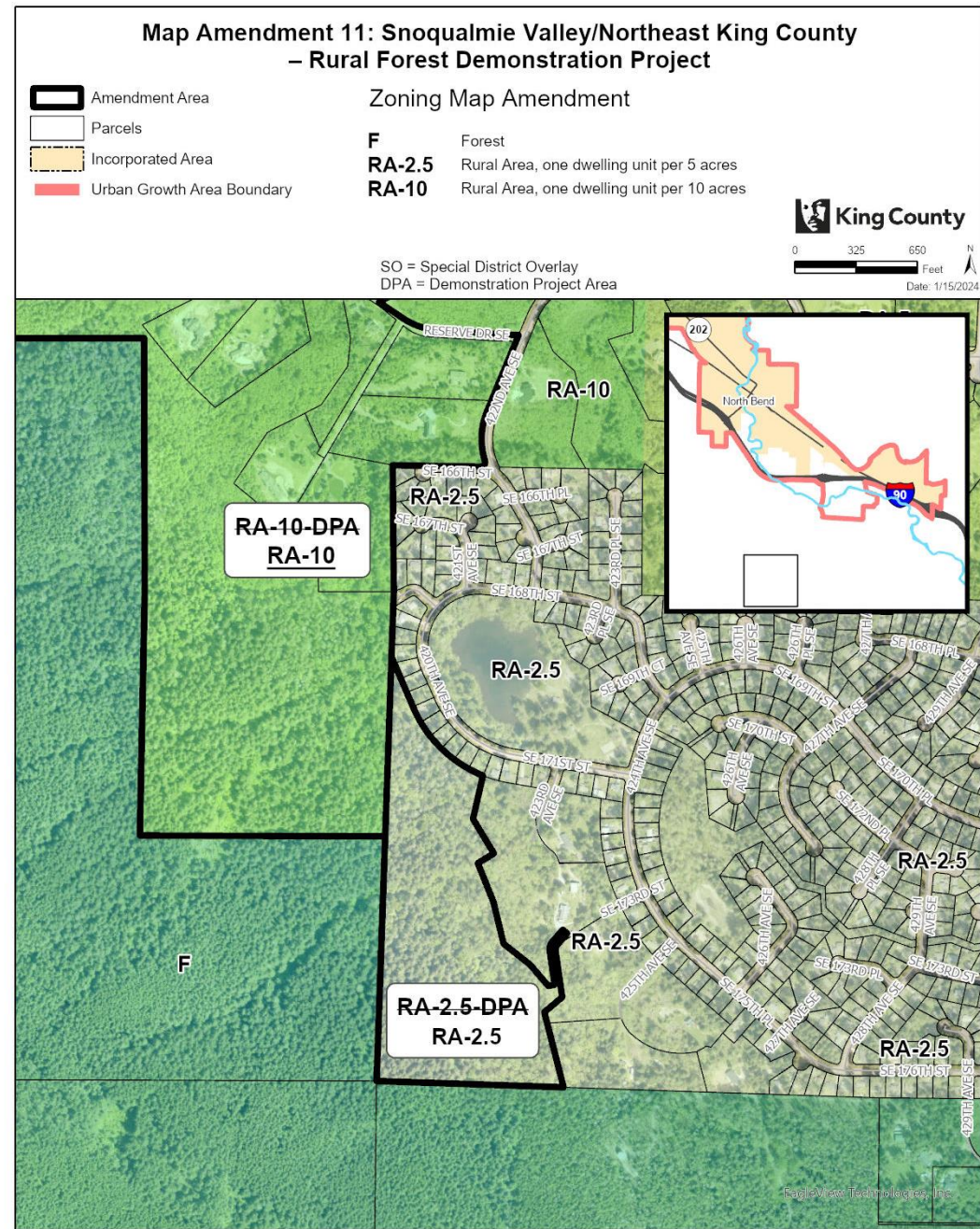
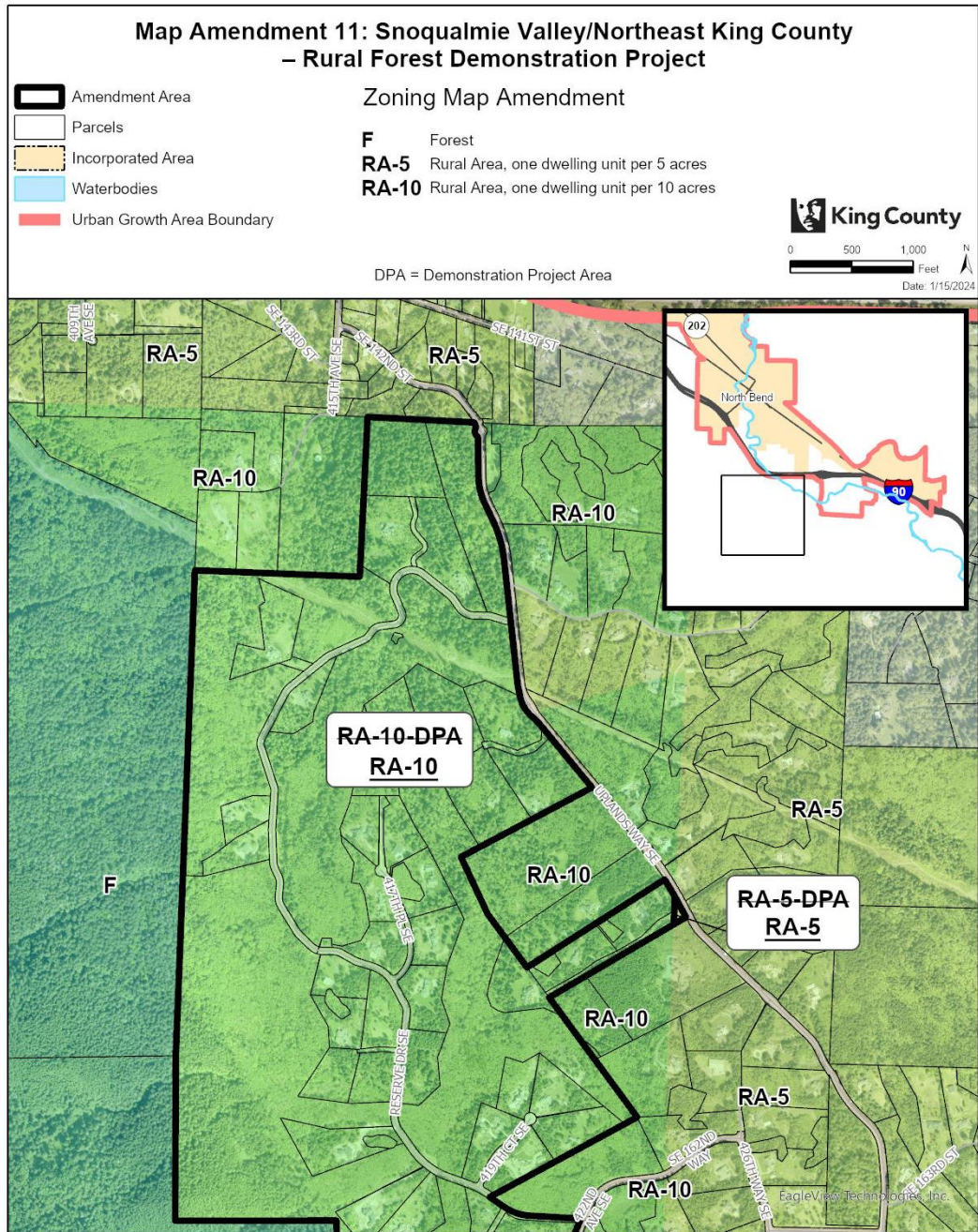

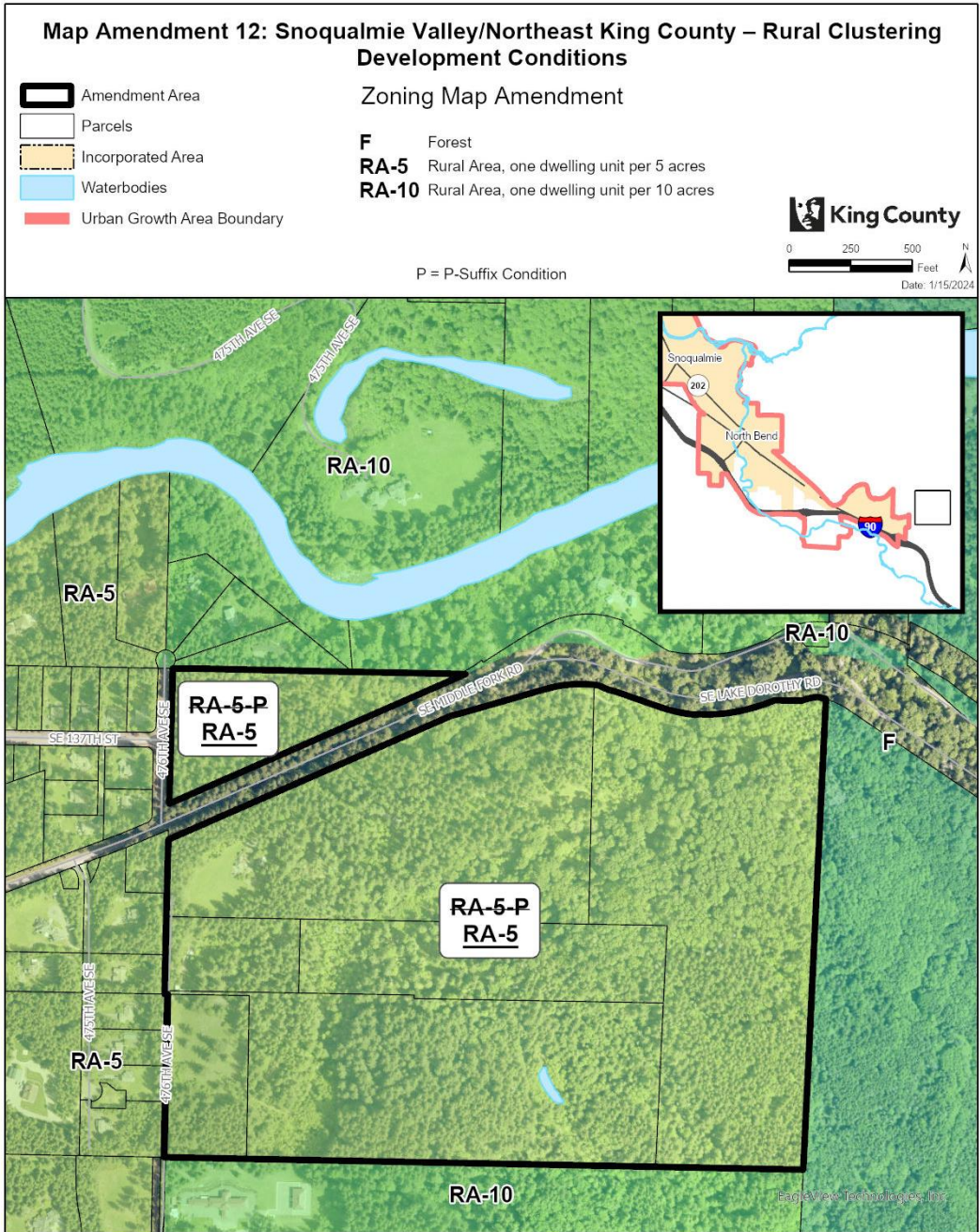
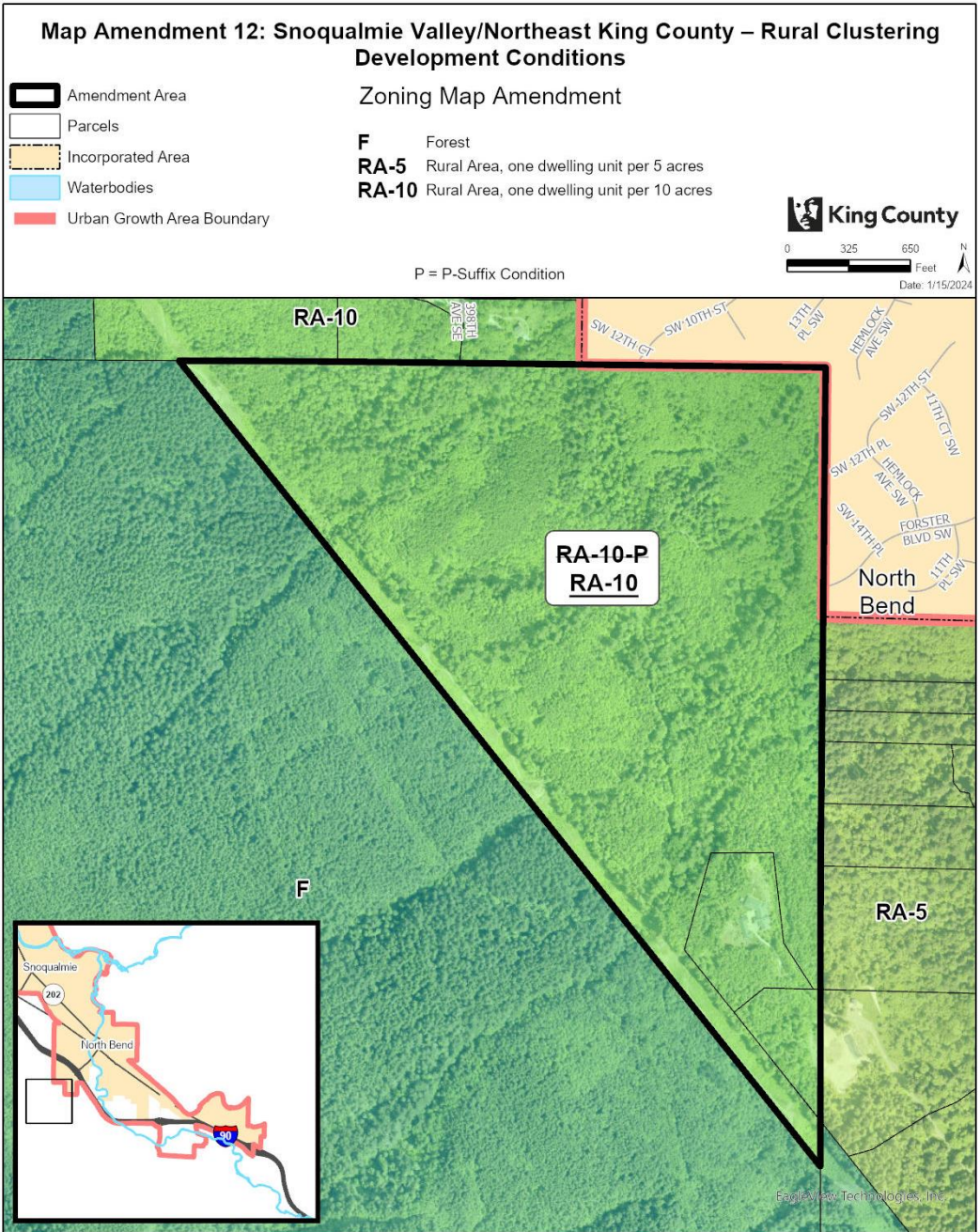

Map Amendment 13: Snoqualmie Valley/Northeast King County – Land Use and Zoning Alignment Zoning Map Amendment

-  Amendment Area
-  Parcels
-  Incorporated Area
-  King County Boundary
-  Urban Growth Area Boundary

- A-35** Agricultural, 35-acre minimum lot area
- F** Forest
- M** Mineral
- RA-2.5** Rural Area, One Dwelling Unit per 5 acres
- RA-5** Rural Area, One Dwelling Unit per 5 acres
- RA-10** Rural Area, One Dwelling Unit per 10 acres

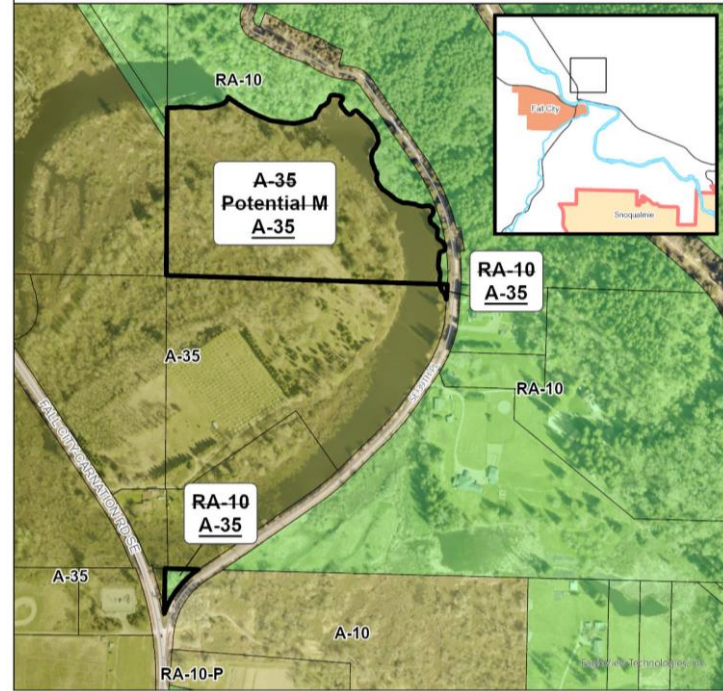
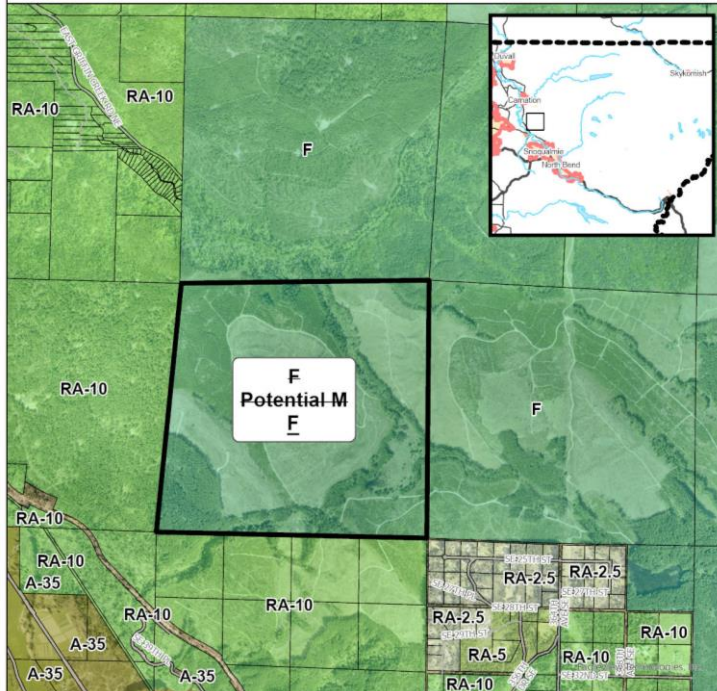
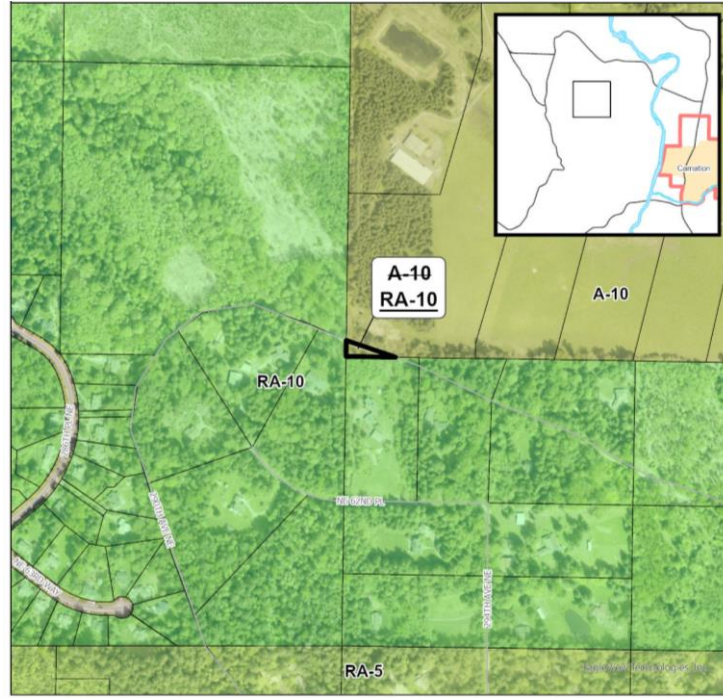
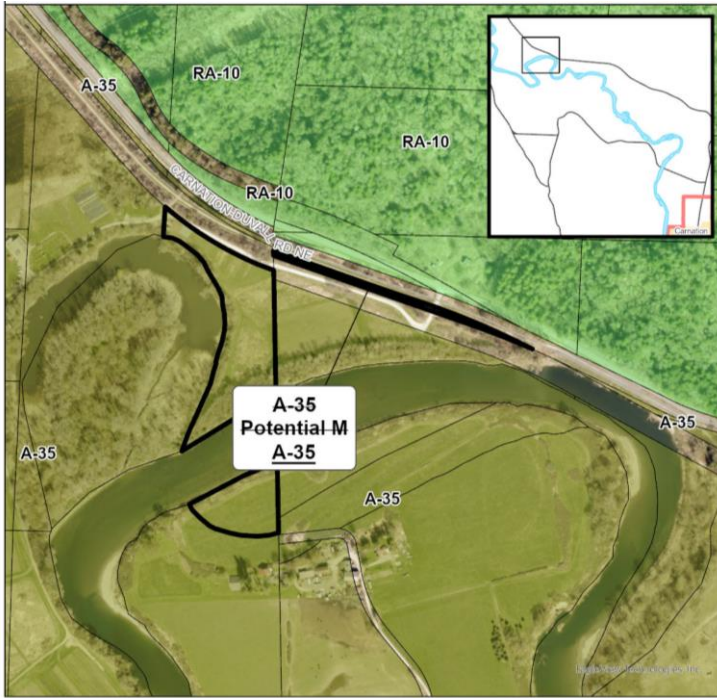
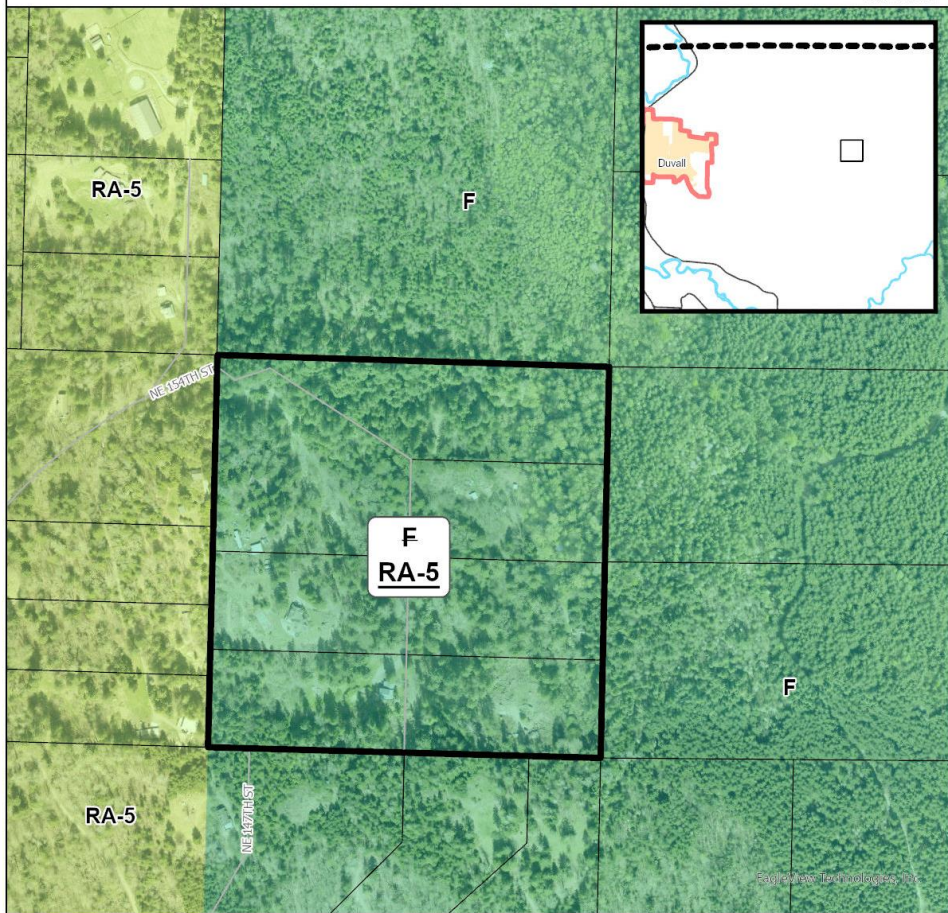

Map Amendment 13: Snoqualmie Valley/Northeast King County – Land Use and Zoning Alignment

Zoning Map Amendment

- Amendment Area
- Parcels
- Incorporated Area
- Waterbodies
- Urban Growth Area Boundary

- F** Forest
- I** Industrial
- NB** Neighborhood Business
- RA-2.5** Rural Area, One Dwelling Unit per 5 acres
- RA-5** Rural Area, One Dwelling Unit per 5 acres
- RA-10** Rural Area, One Dwelling Unit per 10 acres
- P = P-Suffix Condition

