



# KING COUNTY PASSENGER-ONLY FERRY PROJECT BRIEFING PAPER

## Attachments

November 2, 2007

# **KING COUNTY PASSENGER-ONLY FERRY PROJECT BRIEFING PAPER**

---

## **Attachments**

November 2, 2007

---

**Draft Organization Chart**



# Draft Management and Support Structure

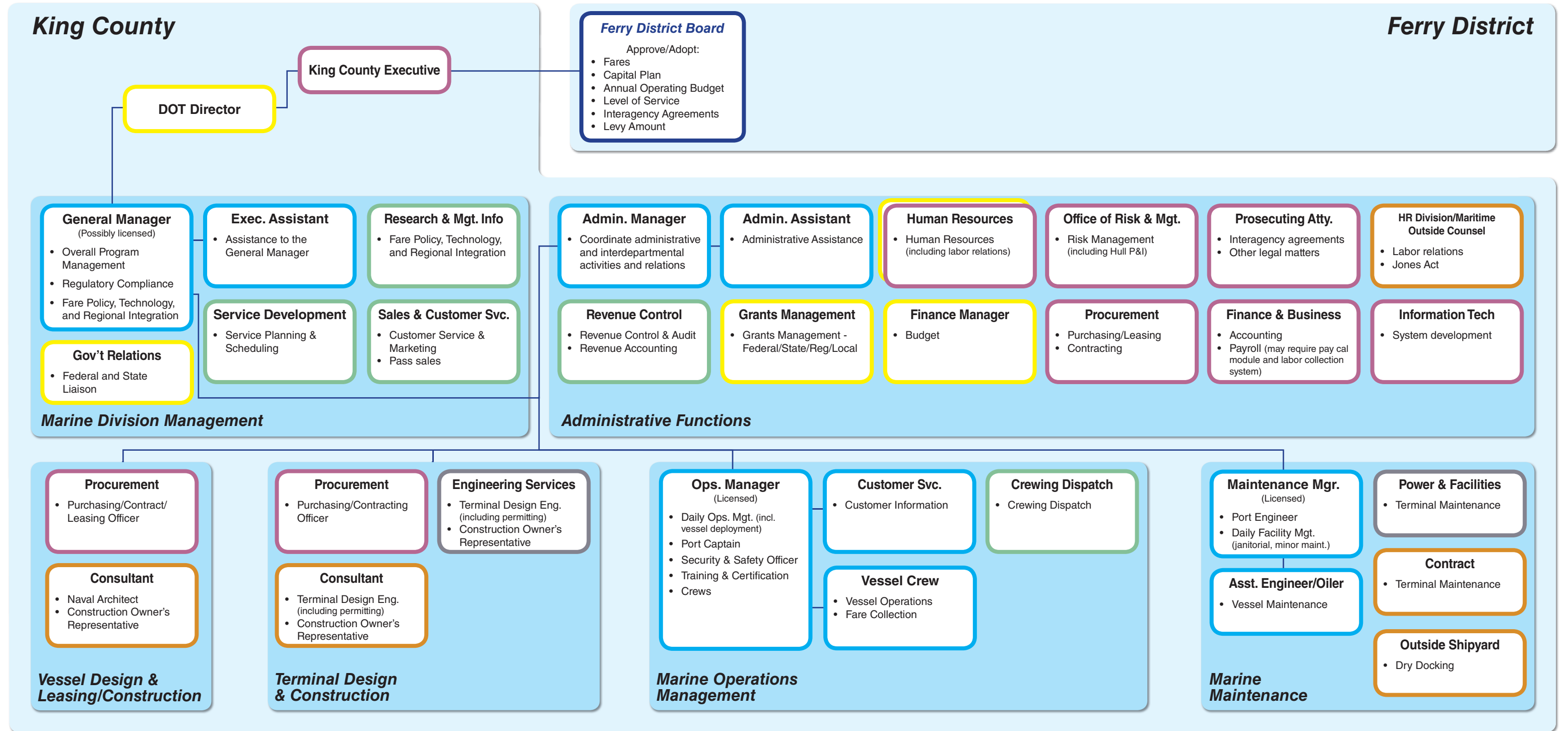

# **KING COUNTY PASSENGER-ONLY FERRY PROJECT BRIEFING PAPER**

---

## **Attachments**

November 2, 2007

---

**Draft Sailing Schedules**

# Vashon Island - Downtown Seattle

Draft Sailing Schedule

## AM

Depart Vashon	Depart Pier 50
6:30 AM	7:00 AM
7:30 AM	8:00 AM
8:30 AM	

## PM

Depart Vashon	Depart Pier 50
	4:40 PM
5:10 PM	5:40 PM
6:10 PM	6:40 PM

# Elliott Bay Water Taxi

Draft April - October Sailing Schedule

## Monday-Thursday

Depart Seacrest	Depart Pier 50
6:30 AM	6:45 AM
7:00 AM	7:15 AM
7:30 AM	7:45 AM
8:00 AM	8:15 AM
8:30 AM	8:45 AM
9:00 AM	9:30 AM
10:00 AM	10:30 AM
11:00 AM	11:30 AM
12:00 PM	12:30 PM
2:00 PM	2:30 PM
3:00 PM	3:30 PM
4:15 PM	4:30 PM
4:45 PM	5:00 PM
5:15 PM	5:30 PM
5:45 PM	6:00 PM
6:15 PM	6:30 PM
6:45 PM	7:00 PM
7:15 PM	

## Friday

Depart Seacrest	Depart Pier 50
6:30 AM	6:45 AM
7:00 AM	7:15 AM
7:30 AM	7:45 AM
8:00 AM	8:15 AM
8:30 AM	8:45 AM
9:00 AM	9:30 AM
10:00 AM	10:30 AM
11:00 AM	11:30 AM
12:00 PM	12:30 PM
2:00 PM	2:30 PM
3:00 PM	3:30 PM
4:15 PM	4:30 PM
4:45 PM	5:00 PM
5:15 PM	5:30 PM
5:45 PM	6:00 PM
6:15 PM	6:30 PM
6:45 PM	7:00 PM
7:15 PM	7:30 PM
9:00 PM	9:30 PM
10:00 PM	10:30 PM
11:00 PM	

## Saturday

Depart Seacrest	Depart Pier 50
9:00 AM	9:30 AM
10:00 AM	10:30 AM
11:00 AM	11:30 AM
12:00 PM	12:30 PM
1:00 PM	1:30 PM
2:00 PM	2:30 PM
3:00 PM	3:30 PM
5:00 PM	5:30 PM
6:00 PM	6:30 PM
7:00 PM	7:30 PM
8:00 PM	8:30 PM
9:00 PM	9:30 PM
10:00 PM	10:30 PM
11:00 PM	

## Sunday

Depart Seacrest	Depart Pier 50
9:00 AM	9:30 AM
10:00 AM	10:30 AM
11:00 AM	11:30 AM
12:00 PM	12:30 PM
1:00 PM	1:30 PM
2:00 PM	2:30 PM
3:00 PM	3:30 PM
5:00 PM	5:30 PM
6:00 PM	6:30 PM
7:00 PM	

# Elliott Bay Water Taxi

Draft November - March Sailing Schedule

## AM

Depart Seacrest	Depart Pier 50
6:30 AM	6:45 AM
7:00 AM	7:15 AM
7:30 AM	7:45 AM
8:00 AM	8:15 AM
8:30 AM	8:45 AM
9:00 AM	

## PM

Depart Seacrest	Depart Pier 50
	4:30 PM
4:45 PM	5:00 PM
5:15 PM	5:30 PM
5:45 PM	6:00 PM
6:15 PM	6:30 PM
6:45 PM	7:00 PM

# **KING COUNTY PASSENGER-ONLY FERRY PROJECT BRIEFING PAPER**

---

## **Attachments**

November 2, 2007

---

**Proposed Terminals**



PLOTTED: Sep 17, 2007 - 4:16pm

FILE: P:\6314 - King Co. Passenger-Only Ferry Service Implementation\CADD\Seattle Pier 50\070905\_P50\_Improvements\_Part 1

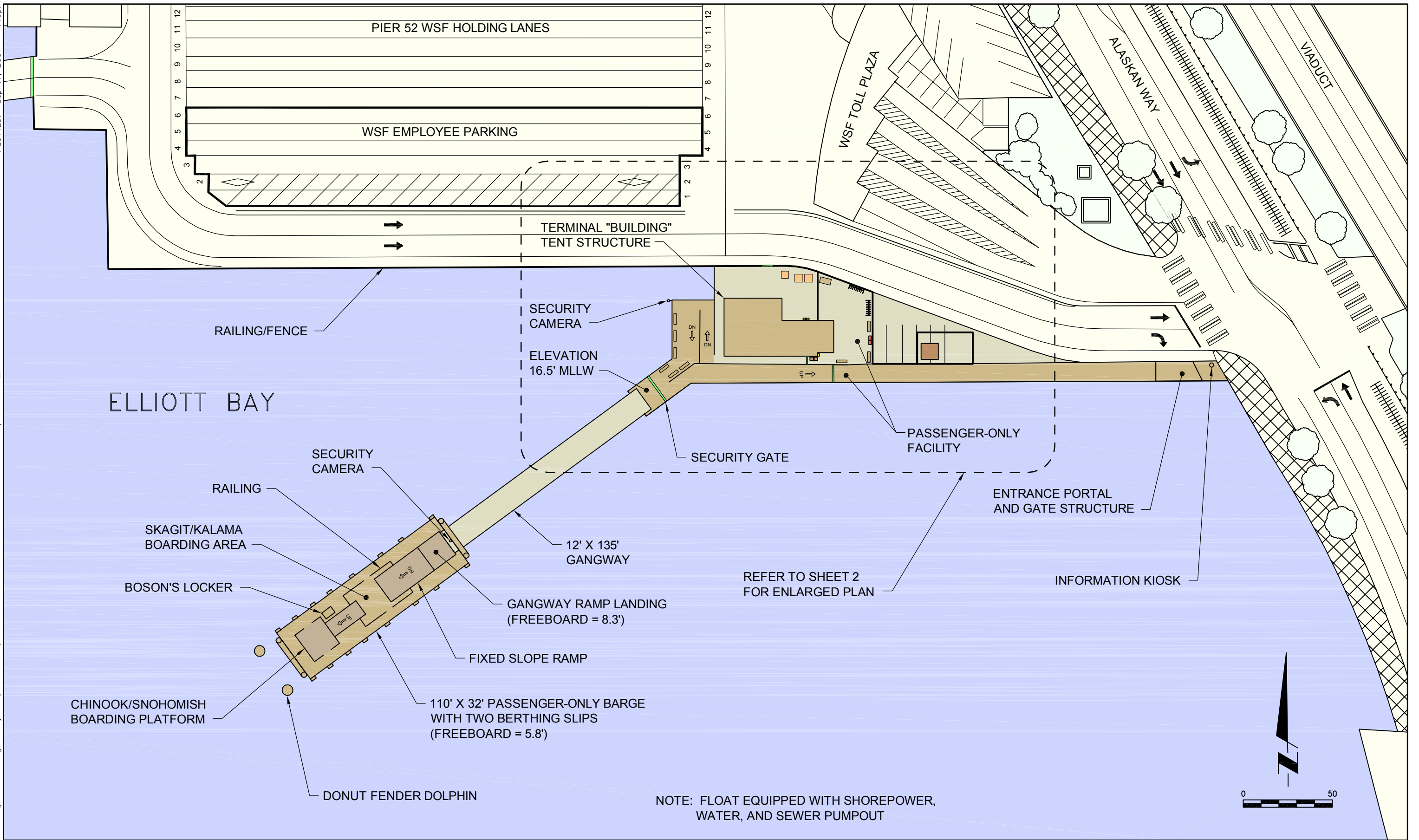

PUGET SOUND

