



City of Enumclaw
Job No. 693-002-024-0001
June 19, 2025

EXHIBIT A

LEGAL DESCRIPTION OF LAND TO BE ANNEXED TO THE CITY OF ENUMCLAW

That portion of the southeast quarter of Section 14, Township 20 North, Range 6 East, W.M., in King County, Washington, being more particularly described as follows:

BEGINNING at the southeasterly corner of Lot 1 of King County Exempt Segregation No. EMSC15-0034 as recorded under Recording No. 20160429900004, being a point on the northerly margin of Mc Hugh Avenue as shown on said exempt segregation AND being coincident with a line 20 feet northerly of and parallel with the south line of said Section 14;

THENCE easterly along said northerly margin to the east line of the west 110 feet of the east half of the west half of the southeast quarter of said Section 14;

THENCE southerly along said east line to said south line of Section 14;

THENCE westerly along said south line to a point of curvature on said northerly margin of Mc Hugh Avenue;

THENCE along said northerly margin, easterly along said curve to said line 20 feet northerly of and parallel with the south line of Section 14;

THENCE continuing along said northerly margin, being coincident with said parallel line to the POINT OF BEGINNING.

See attached Exhibit B.

\\esm8\engr\esm-jobs\693\002\024\document\ld-003.docx

33400 8th Ave S, Ste 205
Federal Way, WA 98003

Tel (253) 838 6113
Fax (253) 838 7104

Lynnwood (425) 297 9900
www.esmcivil.com

Civil Engineering
Land Surveying
3D Laser Scanning

Land Planning
Landscape Architecture
GIS

EXHIBIT B

TO ACCOMPANY LEGAL DESCRIPTION FOR ANNEXATION TO THE CITY OF ENUMCLAW

A PORTION OF SECTION 14, T. 20 N., R. 6 E., W.M.,
KING COUNTY, WASHINGTON



SCALE: 1"=200'

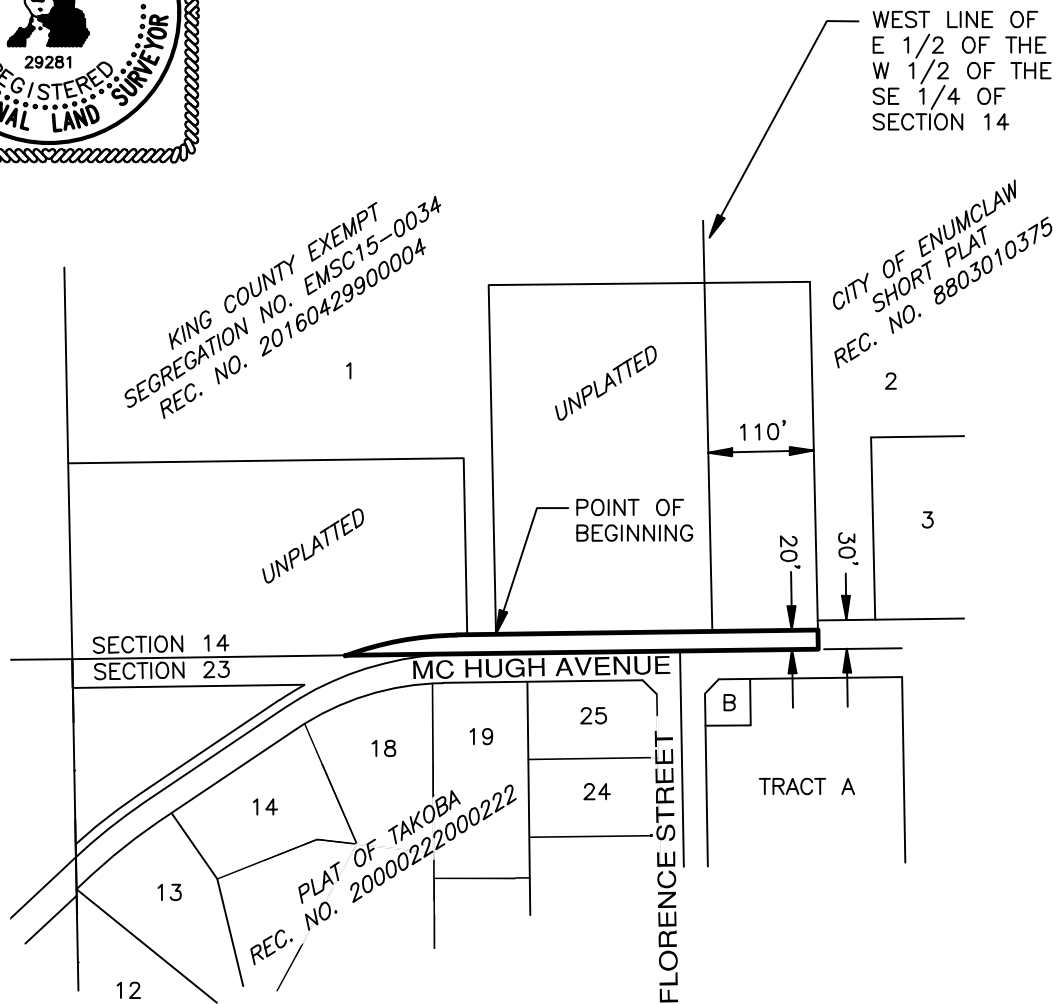

ESM

CONSULTING ENGINEERS

LLC

33400 8th Ave S, Suite 205
Federal Way, WA 98003



FEDERAL WAY (253) 838-6113
LYNNWOOD (425) 297-9900

www.esmcivil.com

Civil Engineering
Public Works

Land Surveying
Project Management

Land Planning
Landscape Architecture

JOB NO. 693-002-024
DRAWING NAME : SR-04
DATE : 2025-06-19
DRAWN : C.A.F.